THE ACCIDENT
Insurance Company
OF CANADA

Is the only CANADIAN COMPANY solely devoted to Insurance against Accidents, and has made the

SPECIAL DEPOSIT WITH GOVERNMENT

for the security of Fire or any other class of Insurance; being

ACCI ALONE,

is able to transac liberal conditions, as well as a secure basis.

PR
VI
MA AWLINGS.

Head Offic Notre Dame Sts.

ÆTN MPANY,

Cash Assets, - *$6,716,893.77*

VANS, Agents,
t.

HARTFORD FIRE INSURANCE CO.,

HARTFORD, CONN.

Cash Assets, - - - - *$3,292,913.49.*

(INCORPORATED, 1810).

WOOD & EVANS, Agents,

91 St. Francois Xavier Street.

CANADA

NATIONAL LIBRARY
BIBLIOTHÈQUE NATIONALE

THE STANDARD
Life Assurance Company,

CANADA HEAD OFFICE, MONTREAL,

151 ST JAMES STREET.

The STANDARD is one of the oldest and most extensive institutions existing in Great Britain for the Assurance of Lives.

Amount of Assurances accepted during the year 1877, (1872 Policies)	$6,500,000
Total sum assured at 15th November, 1877, over	94,000,000
Annual Revenue at 15th November, 1877, upwards.....	3,900,000
Accumulated Funds invested in Mortgages, in England, United States and Canada Government Securities, Lands, &c., upwards of.....	26,000,000
Claims paid in Canada, over.....	1,000,000
Deposit in Ottawa for benefit of Canadian Policy Holders.....	165,000
Other Canadian Investments, over.....	800,000

Prospectuses, Annual Reports, Tables of Rates, &c., can be obtained on application at the Head Office, Montreal, or any of the Agencies throughout Canada, where every information on the subject of Life Assurance will be given.

W. M. RAMSAY, MANAGER,
MONTREAL.

RELIANCE
Mutual Life Assurance Society.

ESTABLISHED 1840.

HEAD OFFICE FOR CANADA,
195 St. James Street, Montreal, P.Q.

The Directors have decided to invest all the Assets of this Branch in Canadian Securities, thus enabling them to offer lower rates and superior advantages.

All Policies issued direct from this Office.

The sum of $100,000 has been invested in Dominion Stock, and placed in the hands of the Receiver-General for the security of the Policy-holders.

AGENTS WANTED,

FREDERICK STANCLIFFE, Resident Secretary.

WHEELER & WILSON MFG. CO.,
SEWING MACHINES.

GENERAL AGENCY FOR THE PROVINCE OF QUEBEC.

Nos. 1 & 3 PLACE D'ARMES,

MONTREAL.

G. RABY,

IMPORTER AND MANUFACTURER OF

OSTRICH, VULTURE

AND

Fancy Feathers.

Feathers sold Wholesale and Retail.

Particular attention will be paid to Feathers sent to this Establishment for

REPAIRING, CLEANING, OR DYEING

any Color or Shade according to sample.

Curtains and Laces of all descriptions Cleaned by a new process, in which there is no injurious material or irons used. Kid Gloves cleaned.

Crapes renovated equal to new.

NO. 293 NOTRE DAME STREET,

Opposite H. & H. Merrill's Dry Goods Store,

MONTREAL.

THE RICHELIEU & ONTARIO NAVIGATION CO'S DAILY ROYAL MAIL LINE OF STEAMERS,

RUNNING BETWEEN

Hamilton and Quebec.

THE SPLENDID COMPOSITE AND IRON STEAMERS

"CORSICAN," "SPARTAN," "ALGERIAN," "CORINTHIAN," "MAGNET," AND "PASSPORT,"

Leave HAMILTON alternately EVERY DAY at **9 A.M.**, calling at

TORONTO, DARLINGTON, PORT HOPE, COBOURG, KINGSTON, GANANOQUE, BROCKVILLE, PRESCOTT AND CORNWALL,

And Arrive at MONTREAL the Next Day at **7 P.M.**, connecting with the LARGE AND COMFORTABLE IRON STEAMERS

QUEBEC & MONTREAL,

EVERY EVENING at **7 P.M.**,

Calling at SOREL, THREE RIVERS and BATISCAN, arriving at QUEBEC the NEXT MORNING at **SIX o'clock**, in time to connect with the Saguenay River, the Quebec and Gulf Ports, and all the Ocean Steamers for Liverpool, London and Glasgow.

RETURNING,

They leave QUEBEC Every Day at **FIVE o'clock P.M.**, and MONTREAL at **NINE** the Next Morning, and Lachine at **12 (noon)**, for HAMILTON and Intermediate Ports.

AND THE FOLLOWING SIDE LINES,

Between MONTREAL & THREE RIVERS & MONTREAL & CORNWALL :

The Bessemer Steel Steamer "TROIS RIVIERES" leaves MONTREAL every **Tuesday** and **Friday**, at **2 P.M.**, for THREE RIVERS, calling at Sorel, Maskinongé, Rivière du Loup, Yamachiche and Port St. Francis, for Nicolet.

The Bessemer Steel Steamer "BERTHIER" leaves MONTREAL for BERTHIER every **Tuesday Thursday** and **Saturday**, at **2 P.M.**, calling at Repentigny, St. Sulpice, Lavaltrie and Lanoraie.

The Bessemer Steel Steamer "CHAMBLY" leaves MONTREAL for CHAMBLY every **Tuesday** and **Friday** at **2 P.M.**, calling at Verchères, Contrecœur, Lanoraie, Sorel, St. Ours, St. Denis, St. Charles, St. Marc, St. Mathias, Belœil and St. Hilaire.

The Iron Steamer "TERREBONNE" leaves MONTREAL for L'ASSOMPTION every Day at **Three o'clock**, calling at Boucherville, Varennes, Bout de l'Isle, Lachenaie and St. Paul l'Ermite.

The Steamer "BOHEMIAN" leaves MONTREAL for CORNWALL every **Tuesday** and **Friday** at **12.00 noon**, and LACHINE at **3.30 P.M.**, calling at Beauharnois, St. Timothé, Valleyfield, Coteau Landing, Port Lewis, St. Anicet, Lancaster, Summerstown and St. Regis.

For further information apply at the Offices,

228 *St. Paul St.*, 133 *St. James St.*, *and at Canal Basin, foot of McGill St.*

ALEX. MILLOY, *Traffic Manager.*

J. B. LAMERE, *General Manager.*

PORTER & SAVAGE,

MANUFACTURERS OF

LEATHER BELTING, FIRE ENGINE HOSE,

LACE LEATHER, HOSE LEATHER,

For Corporations, and others, Harness and Saddlery, Carriage Washers, Fancy Leather work of every kind.

OFFICE and MANUFACTORY, 436 VISITATION.

C. A. BEWERNICK,

MANUFACTURER AND IMPORTER OF

HATS, CAPS AND FURS,

213 Notre Dame Street, Corner of St Gabriel,

MONTREAL.

FINE FURS MADE TO ORDER, A SPECIALTY.

SAMUEL CULLEY,

HORSE SHOER

Horses carefully Shod by first-class Workmen.

All Parties wanting good Work will call.

19 and 21 Lacroix St., Dalhousie Sq.

LOUIS CHAUMETTE,

Livery, Board and Sale Stables,

110 Notre Dame Street, Montreal.

Carriages Waggons, Ladies' and Gentlemen's Saddle Horses, may be procured at the shortest notice.

Horses in Livery and for baiting will receive every attention.

JOSEPH L. CLEMENT,

BILLIARD TABLE MANUFACTURER

BILLIARD TABLES equal to those of the best manufacturers, and much cheaper, promptly made to order. Billiard Tables, old styles, reduced to the present popular sizes at very low prices.

MANUFACTURER OF PLAIN AND FANCY FURNITURE.

483 St. Denis Street, Private residence, 136 Drolet St.

MONTREAL.

The Best Quality of Work at the most Reasonable Prices.

MACHINERY.

I am able to produce Engravings of all kinds of Machinery, Stoves, Pianos, Melodeons, Agricultural Implements, &c., &c., for Catalogues, Circulars, Advertisements or other purposes. Architectural work in the best manner; Store Fronts, Views of Manufactories, Hotels, or Streets, Engraved from Photographs or Sketches.

Labels for Manufactories and Druggists; Bill-heads, Letter-heads, Ornamental Work, Borders of every description, Shipping and Show Cards, &c., &c.

Illustrations for Newspapers with the promptness the Press demands.

Cigar Brands, Electrotyping and Stereotyping at shortest notice.

NO APPRENTICE WORK DELIVERED.

626 Craig Street, Montreal.

GODFROI CHAPLEAU,

Dominion Safe 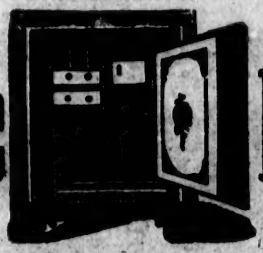 Manufactory.

Burglar-Proof and Fire and Burglar-Proof Safes.

SILVER MEDAL
AT THE
CENTENNIAL
EXHIBITION,
PHILADELPHIA,
1876.

FIRST PRIZE AT THE
Provincial Exhibition
OF 1873.
MONTREAL.
FIRST PRIZE AT THE
Provincial Exhibition
Of 1875, OTTAWA.

First Prize, Bronze Medal and Diploma, Provincial Exhibition, Quebec, 1877.

The Safes I manufacture, justly considered at present as the best ever offered to the public, combine all the qualities required as to strength and safety. In order to avoid moisture in the interior of the Safe, and offer the greatest possible resistance in case of fire, an air space has been secured between the Iron sheets which form the envelope or frame of the Safe.

The hinges are not of Cast, but Wrought Iron, resting on a solid base of Steel with aperture, in order to remove the doors in case they should in time require any repairs. This improvement gives an undoubted superiority over all other Safes.

These Safes are all they are represented to be, and a visit to my Factory will convince every thinking man of the truth of what I affirm.

I also Manufacture to order

Iron Vault Linings, Burglar-Proof Vault Doors, Fire-Proof Doors.

Iron Shutters, Iron Doors for Public Buildings, Messengers' Chests and Deed Boxes, Cell Doors and Gratings, Jail, Safe, Bank and Store-door Locks, Iron Beams and Iron Bridges, &c.

A large number of Second-hand Safes of different makes always on hand, which will be sold CHEAP.

Also Manufacturer of

STONECUTTERS' TOOLS.

OFFICE: 320 ST. LAWRENCE STREET.

WORKS: Corner of Ontario and St. Charles Borromee Streets,

MONTREAL.

DENNISON MANUFACTURING CO.,

SUCCESSORS TO

DENNISON & CO.,

MANUFACTURERS OF

TAGS,

— AND —

Stationers' Specialties.

DENNISON'S TOURISTS' TAGS FOR TRAVELLERS,

Stratton's Gummed Labels and Gummed Paper of all colors; Legal and Notarial Seals; Folding and Fancy Tickets; Mentzel's Patent Suspension Rings; The Star Copying Pads; Dennison's Game Counters; Wedding Cake Boxes; Visiting and Playing Card Cases, Etc., Etc.

DENNISON'S TARGETS FOR RIFLE PRACTICE

Phillips's and Stevens's Hook and Clasp Tags; Kimball's Self-Fastening Tickets, Anderson's Improved Suspension Hooks; Postal Envelopes; McGill's Paper Fasteners, at Manufacturers' discounts; Dickinson's Rubber Bands; Dennison's Excelsior Sealing Wax, Etc., Etc.

TISSUE PAPERS.

Proprietors "Globe," and Centennial; Prize "Excelsior," and Importers of English Grass Bleached and Colored Tissue Papers, from the celebrated 39 mill.

Proprietors of "Silver White," best article for polishing Silver, and Miller' "Jewellery Cleaning Casket" and "Silver White Casket."

JEWELLERS' BOXES,

Jewellers' Cards, Pink and White Cotton, Fine Twines, Etc., Etc.

DRUGGISTS' BOXES,

Apothecaries' Powder Papers and Counter Papers, Dennison's Shaving Papers.

DENNISON'S ABSORBENT COTTON,

For Dental and Surgical Purposes.

All of our Goods are for Sale by Dealers everywhere, and by

DENNISON M'FG. CO.,

BOSTON, NEW YORK, PHILADELPHIA, CHICAGO, CINCINNATI and ST. LOUIS.

MORLAND, WATSON & CO.,

Iron & Hardware

MERCHANTS,

AND MANUFACTURERS OF ALL DESCRIPTIONS OF

SAWS, AXES AND EDGE TOOLS,

Spades and Shovels, Cut Nails, Horse Nails, Horse Shoes, Tacks, Paints, Lead Pipe, Shot, Leather and Rubber Belting, Planes, and all descriptions of Heavy and Shelf Hardware.

Montreal Saw Works. Montreal Axe Works. Montreal Shovel Works.

385 and 387 ST. PAUL STREET, MONTREAL.

O. L. FULLER,

ADVERTISING AGENT,

150 SANGUINET STREET,

ST. JEAN BAPTISTE VILLAGE.

Reference, by permission, to Lovell Printing and Publishing Company.

T. MAXWELL BRYSON & CO.,

CUSTOM HOUSE AGENTS.

Shippers and Forwarders.

Agents for OCEAN EXPRESS CO., of London, England.

32 ST. FRANCOIS XAVIER STREET, MONTREAL.

The Consolidated Bank of Canada.

CAPITAL, $4,000,000.

Head Office, - - - Montreal.

DIRECTORS.

HON. SIR FRANCIS HINCKS, K.C.M.G., *President.*
R. JAMES REEKIE, ESQ., *Vice-President.*

HON. ALEX. CAMPBELL, Senator, (Toronto).
JOHN GRANT, ESQ.,
HUGH MACKAY, ESQ.,
DAVID GALBRAITH, ESQ.
W. W. OGILVIE, ESQ.,
JOHN RANKIN, ESQ.,
WM. THOMPSON, ESQ.,
JOHN L. BLAIKIE, ESQ.

LOCAL BOARD—TORONTO.

HON. ALEXR. CAMPBELL, *Chairman.*
WILLIAM THOMSON, ESQ., DAVID GALBRAITH, ESQ., JOHN L. BLAIKIE, ESQ.

J. B. RENNY, *General Manager.* THOS. MCCRAKEN, *Asst.-Genl. Manager.*
ARCHIBALD CAMPBELL, *Inspector.*

BRANCHES AND AGENCIES IN CANADA.

MONTREAL,
Do. Chaboillez Square.

Ayr.
Belleville.
Berlin.
Chatham.
Clinton.
Galt.
Hamilton.
TORONTO.
Do. Yonge Street.
New Hamburg.
Newmarket.
Norwich.
St. Catharines.
St. Hyacinthe, Q.
Seaforth.
Sherbrooke, Q.
Wingham.
Woodstock.

FOREIGN CORRESPONDENTS.

ALLIANCE BANK, LIMITED, London, England.
NATIONAL BANK OF SCOTLAND AND BRANCHES.
NATIONAL BANK, IRELAND, AND BRANCHES.
ULSTER BANKING CO., Belfast.
MESSRS. SMITHERS & WATSON, New York.
NATIONAL PARK BANK, New York.
NATIONAL BANK OF THE REPUBLIC, New York.
NATIONAL BANK OF THE STATE OF NEW YORK, N.Y.
MESSRS. KIDDER, PEABODY & CO., Boston.
FARMERS' AND MECHANICS' NATIONAL BANK, Buffalo.
FIRST NATIONAL BANK, Oswego.

Interest allowed on deposits according to agreement.
Collections made at all points where a Bank is established.
Letters of Credit granted on China, Japan and the West Indies.
Gold Currency and Sterling Drafts issued.

LA BANQUE DU PEUPLE

(Established 1835.)

INCORPORATED BY ACT OF PARLIAMENT.

CAPITAL PAID UP - - - $1,600,000.

St. James Street, Montreal.

BOARD OF DIRECTORS:

C. S. CHERRIER, ESQ., President. C. J. COURSOL, ESQ., Vice-President.
G. S. BRUSH, ESQ., WILLIAM FRANCIS, ESQ., A. PREVOST, ESQ.,
A. LECLAIRE, ESQ.
A. A. TROTTIER, Cashier.

AGENTS:—LONDON, Glyn, Mills, Currie & Co.; NEW YORK, National Bank of the Republic; QUEBEC, Bank of Montreal.

TWELVE MEDALS AT THE UNIVERSAL EXHIBITIONS.

First Prize (Médaille de Progrès) **at the Vienna Exhibition, 1873.**

First Prize at Philadelphia Exhibition, 1876.

F. ARBEY,

MECHANICAL ENGINEER,

41 COURS DE VINCENNES, (Near the Place du Trône,)

PARIS, FRANCE,

BUILDER OF

SAW MILLS,

Manufacturer of all kinds of Saws

AND MACHINERY USED IN THE CONSTRUCTION OF ARSENALS, RAILROADS, &c.

Manufacturer of **TOOLS** used by Engineers, Builders, Lumbermen, Wagon-makers, Joiners, Carriage-makers, Coopers, &c., &c. **N.B.**—Illustrated Catalogue in French and English forwarded on application. (enclosing 3 francs for postage)

BANK OF MONTREAL.

(Established 1818.)

INCORPORATED BY ACT OF PARLIAMENT.

CAPITAL AUTHORIZED,	**$12,000,000.**
CAPITAL PAID UP,	**11,998,400.**
RESERVE FUND,	**5,500,000.**

HEAD OFFICE—MONTREAL.

BOARD OF DIRECTORS.

G. STEPHEN, ESQ., *President.* G. W. CAMPBELL, ESQ., M.D., *Vice President.*

HON. T. RYAN,
P. REDPATH, ESQ.,
HON. D. A. SMITH,
SIR A. T. GALT, G.C.M.G.,
EDWARD MACKAY, ESQ.,
GILBERT SCOTT, ESQ.
ALLAN GILMOUR, ESQ.

R. B. ANGUS, *General Manager.*

BRANCHES AND AGENCIES IN CANADA.

MONTREAL,.....W. J. BUCHANAN, *Manager.*

BELLEVILLE,	Ont.	GUELPH,	Ont.	NEWCASTLE,	N.B.	QUEBEC,	Que.
BRANTFORD,	"	HALIFAX,	N.S.	OSHAWA,	Ont.	SARNIA,	Ont.
BROCKVILLE,	"	HAMILTON,	Ont.	OTTAWA,	"	STRATFORD,	"
CHATHAM,	N.B.	KINGSTON,	"	PERTH,	"	ST JOHN,	N.B.
COBOURG,	Ont.	LINDSAY,	"	PETERBORO'	"	ST. MARYS,	Ont.
CORNWALL,	"	LONDON,	"	PICTON,	"	TORONTO,	"
GODERICH,	"	MONCTON,	N.B.	PORT HOPE,	"	WINNIPEG,	Man.

A. MACNIDER, *Inspector.*

AGENTS IN GREAT BRITAIN.

LONDON, Bank of Montreal, 9 Birchin Lane, Lombard Street.
C. ASHWORTH, *Secretary.*

LONDON COMMITTEE.

ROBERT GILLESPIE, ESQ. SIR JOHN ROSE, Bart., K.C.M.G.

BANKERS IN GREAT BRITAIN.

LONDON, The Bank of England.
" The Union Bank of London.
" The London & Westminster Bank.
LIVERPOOL, The Bank of Liverpool.
SCOTLAND, The British Linen Company and Branches.

AGENTS IN THE UNITED STATES.

NEW YORK, C. F. Smithers and Walter Watson, 59 Wall Street.
CHICAGO, Bank of Montreal, 154 Madison Street.

BANKERS IN THE UNITED STATES.

NEW YORK, The Bank of New York, N. B. A.
" The Merchants National Bank.
BOSTON, The Merchants National Bank.
BUFFALO, The Farmers & Mechanics National Bank.
SAN FRANCISCO, The Bank of British Columbia.

COLONIAL AND FOREIGN CORRESPONDENTS.

ST. JOHNS, NFD., The Union Bank of Newfoundland.
BRITISH COLUMBIA, The Bank of British Columbia.
NEW ZEALAND, The Bank of New Zealand.
INDIA, CHINA, JAPAN, AUSTRALIA, Oriental Bank Corporation.

JUST PUBLISHED:

CHARLES KNIGHT'S

Popular History of England.

THE ONLY COMPLETE STANDARD HISTORY OF ENGLAND.

Eight volumes, 12mo,	Cloth extra, black and gold, ...	$10.00
" " "	Cloth extra, gilt top, laid paper, ...	12.00

Each set put up in a neat paper box.

This edition has been prepared at large expense expressly to meet the demand for a really good and cheap edition of this standard work. The type is new, clear and readable, the paper of a good quality, the size the now popular 12mo, and the binding neat and durable. The price has been made very low to ensure a large sale, and will commend the work to all those desirous of possessing the best History of England extant.

Attention is directed to the following opinions of the work, particularly to that of President Porter, of Yale College.

"The best History of England for the general reader is Knight's *Popular History*. For a single history which may serve for constant use and reference in the library, or for frequent reading, it is to be preferred to every other."—*Noah Porter*, D.D., LL.D.

"We very cordially recommend these volumes to the readers whom they seek. We know of no History of England so free from prejudice; so thoroughly honest and impartial; so stored with facts and fancies; and therefore none so well adapted for school or college as this."—*London Athenæum.*

"Its literary merits are of a very high order; indeed, nothing has ever appeared superior, if anything has been published equal, to the account of the state of commerce, government, and society at different periods."—*Lord Brougham.*

"Mr. Knight's book well deserves its name; it will be emphatically popular, and it will gain its popularity by genuine merit. It is as good a book of the kind as ever was written."—*Westminster Review.*

"The best history extant, not only for, but also of the people."—*All the Year Round.*

"A standard book on the shelves of all libraries."—*London Spectator.*

"The last and greatest literary work of his life. This history will remain, for many a long day, a standard work."—*London Times.*

"This work is the very best History of England that we possess."—*London Standard.*

JOHN W. LOVELL, PUBLISHER,

24 BOND ST., NEW YORK.

For Sale by LOVELL PRINTING AND PUBLISHING COMPANY,

23 St. Nicholas Street, MONTREAL,

And by all Booksellers.

'S
land.
LAND.
$10.00
12.00
he demand for
new, clear and
nd the binding
sale, and will
ry of England
arly to that of
t, and society at
m.
es its name; it
it will gain its
as good a book
— *Westminster*
ly for, but also
d.
of all libraries."
ork of his life.
a long day, a
ory of England
W YORK.
MPANY,
L,

ESTABLISHED 1830.

The Dominion Type-Founding Co.

(LIMITED).

MONTREAL AND TORONTO,

Are now prepared to execute orders for every article required by Printers. They will be happy to send Price Lists and Estimates, and they feel warranted in claiming that they are in a position to supply

TYPE, PRESSES, INKS,

And Printers' Goods generally, on better terms than any other establishment in the Country.

Agents for THE JOHNSON TYPE FOUNDRY, GEORGE BRUCE'S SON & CO., JAMES CONNOR'S SONS, FARMER, LITTLE & CO., And the WM. H. PAGE WOOD-TYPE MANUFACTURING CO.; Also for CHAS ENEU JOHNSON & CO.'S CELEBRATED BOOK AND COLORED INKS, W. D. WILSON'S NEWS INKS, and Messrs. R. HOE & CO., C. POTTER, JR. & CO., G. P. GORDON & CO., CAMPBELL PRINTING PRESS CO., and GLOBE MANUFACTURING CO.

SOLE AGENTS FOR THE "RELIANCE" WHARFEDALE.

PETER A. CROSSBY, Manager.

IN PRESS:

LOVELL'S CLASSIFIED

BUSINESS DIRECTORY,

FOR 1878-79,

CONTAINING THE

NAMES, BUSINESS AND ADDRESS

OF EVERY

Firm or Person doing Business in Montreal,

VOL. II.

Price $1.00.

MIGHT & TAYLOR,

Directory Publishers

AND

GENERAL AGENTS,

PUBLISHERS ANNUALLY OF

THE TORONTO DIRECTORY.

DIRECTORIES OF ALL THE LEADING CITIES IN

Europe, United States & Canada,

Kept on hand, for the use of the public, free of charge.

Patentees and Manufacturers of the M. and T. Self-feeding Pen-Holder,

26 ADELAIDE STREET, EAST,

(Near Post Office,)

TORONTO.

P. O. Box, 448.

HISTORY

OF THE

Administration of the Earl of Dufferin

IN CANADA.

THE undersigned purposes publishing a work, under the above title, now in course of preparation by WILLIAM LEGGO, Esq., Barrister, of Ottawa.

It will be a full account of the public life in Canada of HIS EXCELLENCY during the past six years—and will contain, *in extenso*, his great Speeches.

It will be published immediately after His EXCELLENCY's departure from Canada, in September next.

The book will be a demy 8vo. volume, containing about 700 pages, and will be printed on fine paper, and bound in English cloth, gilt,—Price $3.00--payable on delivery.

First-class STEEL PORTRAITS of their Excellencies, executed by the British American Bank Note Co., under the immediate superintendence of Mr. G. B. Burland, will embellish the work ; and the cover will be ornamented with the COATS OF ARMS of the EARL OF DUFFERIN and of the COUNTESS OF DUFFERIN.

JOHN LOVELL,

Managing Director L. P. & P. Co.

MONTREAL, June, 1878.

THE

MANITOBA DIRECTORY.

FOR 1879-80.

THE Publishers in thanking the Public for the liberal patronage given to the Manitoba Directory, during the past three years, beg most respectfully to inform their numerous friends that the fourth edition—1879-80—will be enlarged and completed by the addition of very valuable information, and issued in July next.

THE MANITOBA DIRECTORY PUBLISHING COMPANY.

WINNIPEG, July 1st, 1878.

N.B.—No orders for advertisements will be received after the 15th day of May next.

ADVERTISEMENTS AND SUBSCRIPTIONS

Respectfully solicited at the following rates:

Book.

To Subscribers, per copy	$ 1 50
To Non Subscribers, per copy	2 00

Cards

One Card	3 00
One Card, with one copy	4 00

Advertisements.

One quarter page	5 00
One quarter page, with one copy	6 00
One quarter page and a card	7 00
One quarter page and a card, with one copy	8 00
One half page	7 00
One half page, with one copy	8 00
One half page and a card	9 00
One half page and a card, with one copy	10 00
One page	12 00
One page, with one copy	13 00
One page and a card	14 00
One page, and a card with one copy	15 00

Advertisements inserted on the out and inside covers and on the first pages, also those of a different style are charged at special rate.

Address the Manitoba Directory Publishing Company, Winnipeg, Manitoba.

TORY.

tronage given to
eg most respect-
ion—1879-80—
luable informa-

NG COMPANY.

er the 15th day

ONS

..... $ 1 50
..... 2 00

..... 3 00
..... 4 00

..... 5 00
..... 6 00
..... 7 00
..... 8 00
..... 7 00
..... 8 00
..... 9 00
..... 10 00
..... 12 00
..... 13 00
..... 14 00
..... 15 00

e first pages,
e.

g, Manitoba.

LOVELL'S

MONTREAL DIRECTORY,

FOR 1878-79:

CONTAINING AN

ALPHABETICAL DIRECTORY OF THE CITIZENS,

A

STREET DIRECTORY,

AN

ADVERTISERS CLASSIFIED BUSINESS DIRECTORY,

AND A

MISCELLANEOUS DIRECTORY,

TO WHICH IS ADDED

Directories of Coteau St. Louis, Coteau St. Pierre, Cote des Neiges, Cote St. Antoine Cote St. Luc, Cote St. Paul, Cote Visitation, Hochelaga, Lachine, Long Point, Longueuil, Mount Royal Avenue, Mount Royal Vale, Notre Dame de Grace, Outremont, St. Jean Baptiste Village, St. Lambert, St. Louis of Mile End, Town of St. Cunegonde, Town of St. Henry, Verdun, and Village of St. Gabriel.

CORRECTED TO JUNE 20TH, 1878.

H. MAHLER, 16 *rue de la Batelière, Paris, Sole Agent in France for receiving Advertisements and Subscriptions for this Directory.*

PRICE, $2.50.

Montreal:
PUBLISHED BY LOVELL PRINTING AND PUBLISHING COMPANY,
ST. NICHOLAS STREET.

F5449
M6
A27
fol.
c.2
1878/79

107976

CONTENTS.

PAGE

Addenda, ... 20

Advertisers Business Classified Directory, ... 31

Alphabetical Directory of Citizens, ... 219

Index to Miscellaneous, ... 27

Index to Streets, Avenues, Squares, Terraces, Places and Lanes, ... 23

Miscellaneous Directory of Banks, Benevolent and Religious Societies, Churches, Corporations, Newspapers, Post Office, Railways, Steamers, &c., &c., ... 701

Preface, ... 21

Street Directory, ... 49

PLACES IN THE NEIGHBORHOOD OF MONTREAL,

OUTSIDE CITY LIMITS.

Coteau St. Louis 619
Coteau St. Pierre 622
Côte des Neiges 622
Côte St. Antoine 624
Côte St. Luc 625
Côte St. Paul 625
Côte Visitation 628
Hochelaga 629
Lachine 634
Long Point 642
Longueuil 643
Mount Royal avenue 648
Mount Royal vale 649
Notre Dame de Grâce 649
Outremont 650
St. Jean Baptiste village 651
St. Lambert 663
St. Louis of Mile End 664
Town of St Cunegonde 667
Town of St. Henry 680
Verdun 692
Village of St. Gabriel 692

PAGE
..... 20
..... 31
..... 219
..... 27
..... 23
s,
s,
..... 701
..... 21
..... 49
TREAL,
..... 648
..... 649
..... 649
..... 650
..... 651
..... 663
..... 664
..... 667
..... 680
..... 692
..... 692

MEILLEUR & CO.,

(Successors to RODDEN & MEILLEUR,)

Manufacturers and Dealers in

STOVES, TINWARE,

AND

General House Furnishings,

REMOVED FURTHER WEST TO

652 Craig Street, near Bleury St.,

MONTREAL.

COOKING, PARLOR AND HALL STOVES.

European and American Kitchen Ranges, Family and Hotel Sizes.

Tinned & Enamelled Hollow-ware,

Wringers and Washing Machines,

IRON BEDSTEADS, CRIBS, CRADLES,

Hall Chairs, Hat, Coat, and Umbrella Stands, Iron Garden Furniture, Fountains, Vases, Chairs, Settees, &c., &c., &c.

STAIR RODS, WINDOW CORNICES, ICE CREAM FREEZERS,

Butter Churns, Refrigerators,

WHOLESALE AND RETAIL.

ICE CHESTS AND WIRE MEAT SAFES

OF THE LATEST AND MOST APPROVED PATTERNS,

SECURED BY LETTERS PATENT.

ADDENDA.

AKERMAN WILLIAM, lithographer, 223 Notre Dame
ARCAN J. BTE., saloon and restaurant, 461 and 463 Craig, h 2 St Constant
ARMSTRONG G. A., M.D., physician, surgeon and accoucheur, lectures in anatomy at Bishop's college, 540 St Joseph
AUBIN F., groceries, wines, liquors and provisions, 116 St Maurice
AUBIN MOISE, groceries, wines, liquors and provisions, 99 St Joseph
AUGER & COLLETTE, groceries, provisions and feed dealers, 458 and 460 St Mary
AUSSEM JOSEPH, notary, St Joseph, Lachine
BEAUDRY CHARLES F., boots and shoes, 614 St Catherine, h 188 St Charles Borromée
BEDARD & TETREAU, notaries, 486 Craig
BELLEFLEUR JOSEPH O., insurance agent, 753 Ontario
BENSON JOHN W., bead merchant and importer of dry goods, small wares, clocks and chair cane, 394 St Paul, h 260 Bleury
BOULANGER GUSTAVE, proprietor Hochelaga drug store, 99 St Mary, Hochelaga
BOYD WILLIAM E., average adjuster and ship broker, 309 Commissioners, h 88 St Mary
BUTTERFIELD WM., & CO., dealers in shoe findings and shoe machinery manufacturers, 75 St James
CARLI THOMAS, statuary, 66 Notre Dame, h 227 Amherst
Chapleau Joseph Wilfred, foreman, 318 St Lawrence
CONFEDERATION LIFE ASSOCIATION OF CANADA, H. J. Johnston, manager; Johnston & MacKay, agents for the Province of Quebec, 110 St François Xavier
DAVID LOUIS, & CO., manufacturers of plaster ornaments, 33 Bonsecours
DE LAET A., secretary Mutual Fire Assurance Co. of the Counties of Chambly, Laval and Jacques Cartier, 65 St Sulpice
DEMERS FREDERIC J., M.D., physician and surgeon, 664 St Catherine
DEROCHE MAURICE A., tobacconist, 219 and 221 St Paul and 8 Jacques Cartier sq, h 170 Sanguinet
DEVLIN BERNARD, Q.C., M.P., advocate, 118 St James
DORION P. A. A., B.C.L., advocate, 160 Notre Dame
DOUGLAS W. A., boots and shoes, 705 Craig, h 29 Latour
DYDE JOHN S., collector of canal tolls, St Joseph, Lachine
EUSEBE FRERE, Superior reform institution of Brothers of Charity, 487 Mignonne
EWING & CO., photographic goods, mirrors and mouldings, 14 De Bresoles
FILION TELESPHORE, hairdresser and barber, 501 Craig, h 93 Beaudry
FORAN THOS. P., M.A., B.C.L., advocate, 178 St James, bds at St Lawrence hall, 139 St James
FOURNIER & BRISSETTE, merchant tailors, 125 Notre Dame
GODIN, MONDOUX & CO., printers, 79 Notre Dame
Goulet & Bro., grocers, 662 Mignonne
GRIER G. A., lumber merchant, 279 St Antoine, h 1205 Dorchester
GRAY GEORGE A., collector, 217 St James, h 1205 St Catherine
HATCHETTE JOHN, 7 Clyde place, 672 Lagauchetière
HIAM THOMAS, city agent National Insurance Co., h 10 Cote St Antoine road
Hill William, hairdresser and perfumer, 1321 St Catherine and Ottawa hotel, h 25 University
HOULE ANTOINE, boots and shoes, 68 St Paul
HOWARD JAMES H., M.D., physician and surgeon, St Joseph, Lachine
Huot Lucien, of A. Giberton & Co., 102 St Denis
KIEFFER BROTHERS, Dominion boot and shoe machinery depot, 637 Craig
LARUE MAGLOIRE, tailor, 20 Jacques Cartier sq
LASALLE PIERRE, baker, 350 Papineau road
LAVIGNE H., & CO., painters, 148 Notre Dame
Lemire Charles, grocer, 546 St Bonaventure, h 540 St Bonaventure
LEPROHON JAMES, M.D., 103 Carriers, Coteau St Louis
LORD A. G., broker, 223 Notre Dame, h Place Rolland, 30 Berri
LUCAS JOHN, fruit dealer, 527 Craig
LYMAN HENRY, of Lymans, Clare & Co., Thornhill, 74 McTavish
MACFARLANE & CO., steam saw and planing mills, 409 Richmond
MAY ROBERT B., printer, 27 St Alphonse, Town of St Henry
MEUNIER MRS. V., dry goods and second hand clothing, 79 St Paul
Mizpah Lodge, No. 3, 662½ Craig
MORGAN FRANCIS, grain merchant, 784 and 786 Craig
MORRIS & COWAN, railway supplies and general agents, 21 De Bresoles
MOUNT W. F., proprietor, Temperance Dining rooms, 359 Notre Dame
MULLIGAN ANDREW, groceries, provisions, &c., 468 Lagauchetière, h 449 Lagauchetière
MURRAY & JONES, steel and stencil letter cutters, 539½ St Paul. *See Adv at end of book*
O'FLAHERTY E. J., hatter and furrier, 291 Notre Dame, h 37 St Phillip
Pingel J. C., & Co., 185 St James
PLANTE & MURRIN, cigar manufacturers, 227 Notre Dame
Poitras C. E., of C. E. Poitras & Co., 85 Richmond
POITRAS C. E., & CO., tinsmiths, tin and galvanized iron roofers, hot air furnaces, &c., 45 St Joseph
Rastoul Abraham, boots and shoes, 229 St Joseph, h 20 Osborne
ROY EUCLIDE, advocate, 68 Jacques Cartier sq
SHERBROOKE AND DUDSWELL MARBLE, LIME AND TRADING CO., manufacturers of lime from marble, the whitest and strongest lime in the market; also white, varigated, and blue marbles, office and yard corner of Brennan and Ann streets. John Stuart agent for the City Quarries and Lime Kilns, Dudswell, P.Q.; G. B. Loomis, secretary, Sherbrooke, P.Q.
Steele Michael M., of Steele Bros., res in New York
Steele Thos. L., of Steele Bros., res at Sault au Recollet
Sweeney Edward, storeman, 583 St Dominique
TURGEON & TURGEON, dry goods commission merchants, 303 St Paul
VALADE F. X., & CO., saloonkeepers, 45 Jacques Cartier sq
VOISARD HENRY, proprietor Commercial hotel, 9 Bonsecours

PREFACE.

THE PUBLISHERS have much pleasure in submitting herewith the MONTREAL DIRECTORY for 1878-79, and trust it will meet the approval of subscribers and advertisers. The difficulty of securing thoroughly reliable agents necessitates, in a large number of cases, the revision of their work. To some this repetition may have proved somewhat annoying, but by no other means could correctness be secured.

The Classification is, in the present issue, confined to Advertisers. A separate publication, entitled:

LOVELL'S CLASSIFIED BUSINESS DIRECTORY

will contain a classification, under their respective profession, business or trade, of persons doing business in this city.

The Publishers have to thank subscribers and advertisers for their continued generous support, and beg also to acknowledge the courtesy of those to whom they are indebted for the large volume of Miscellaneous information contained in the Directory.

MONTREAL, June 25, 1878.

THE OTTAWA RIVER NAVIGATION CO.'S

DAILY DIRECT RIVER ROUTE

BETWEEN

MONTREAL AND OTTAWA.

MAIL STEAMERS.

Passengers by day boat leave by 7.15 a.m. train for Lachine to connect with Steamer. Return Tickets at reduced rates.

EXCURSIONS.

For DAY TRIP through LAKE OF TWO MOUNTAINS to Carillon, returning OVER RAPIDS in evening, take 7.15 a.m. train for Lachine, to connect with Steamer. Fare for round trip $1.25.

For excursion OVER RAPIDS, steamer leaves Lachine on arrival of 5 p.m train from Montreal. Fare for round trip 50c.

Tickets at principal Hotels and Grand Trunk Railway Office. Company's Office —13 ST. BONAVENTURE STREET, MONTREAL.

R. W. SHEPHERD, *President.*

WESTERN EXPRESS LINE.

1878. 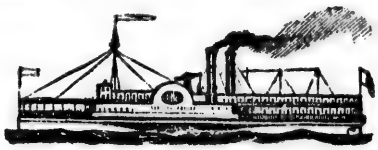 **1878.**

CONSISTING OF 13 FIRST-CLASS PROPELLERS,

For the Carriage of Passengers and Freight to all Western Ports, connecting at HAMILTON and TORONTO with all Railways.

Calling at Kingston, Toronto, Hamilton, St. Catharines, Welland, Thorold, Port Robinson, Port Colborne, Port Dover, (connecting with Pt. D. & L. H. R.R. for Stratford and intermediate Stations) Port Burwell, Port Stanley, Amherstburg, Toledo, Cleveland, Windsor, Walkerville, Detroit, Milwaukee, Chicago, and Duluth.

This is the Largest Line of Propellers on the Route.

WM. MACAULAY, *Agent.*

95 COMMON STREET AND CANAL WHARF.

T. McILWRAITH, HAMILTON.
SYLVESTER BROS. & HICKMAN, TORONTO.

INDEX TO STREETS, LANES, AVENUES, TERRACES, &c.

PAGE

Abbotsford terrace, 1458 to 1466 St Catherine st
Aberfoyle place, 12 to 16 Phillips place
Albert av 49
Albert lane 49
Albert place, 237 and 239 Dorchester st
Albert place, 78 to 82 St Urbain st
Albert st (Chabolliez sq) 49
Albert st from Canning st 49
Albert st (Colborne av) 49
Alexander place, off 131 St Alexander st
Alexander place, cor Bleury and St Catherine sts
Alexandra place, bet 1160 and 1166 St Catherine st
Alfred place, bet 237 and 239 Dorchester st
Allard st 50
Alma terrace, Centre, bet Condé and Wellington sts
Amherst st 50
Amity st 52
Anderson place, 9 to 19 Hanover st
Anderson st 52
Ann's block, bet 15 and 25 Ann
Ann st 52
Annonay terrace, bet 384 Dorchester and cor German sts
Aqueduct st 52
Arcade st 53
Argyle terrace, 1384 to 1402 St Catherine st
Armagh place, 73 to 79 Jurors st
Arthur place, bet 340 and 350 Lagauchetière st
Ashfield place, bet 151 and 159 St George st
Ashton place, bet 278 and 284 St George st
Aylmer st 53
Aylmer terrace, bet 55 and 65 Aylmer st
Bagg st 53
Balle st 53
Balla David place, bet 206 and 211 Chatham st
Balmoral place, bet 915 and 921 St Catherine st
Balmoral st 53
Barclay place, bet 12 and 28 Barclay st
Barclay st 53
Barrack st 54
Barré lane 54
Barré st 54
Barron block, 160 to 168 St James st
Basin st 54
Beaudry st 55
Beaver hall hill 57
Beaver hall sq 57
Beaver hall terrace 57
Belgrave terrace, bet 314 and 330 Upper Bleury
Bellevue row, off Congregation, bet Magdalen and Congregation sts
Bellevue terrace, from 943 to 957 Dorchester st
Belmont st 57

PAGE

Berri st 57
Berry lane 58
Berthelet st 58
Berwick place, bet 6 and 14 Berthelet st
Bishop av 58
Bishop lane 58
Bishop st 58
Bisson st 58
Blache lane 58
Blake st from Papineau road 58
Blake (Late Rose) from Panet 58
Blanchard lane 58
Bleury st 58
Bonacord place, bet 184 and 188 St George st
Bonaparte st 60
Bonsecours market 60
Bonsecours st 60
Boswell place, St George st
Bothwell place, bet 943 and 953 St Catherine st
Bourgeois st, formerly called Burgess st 61
Bourgoyne place, bet 59 and 61 Canning st
Boyer lane 62
Brant lane 62
Brennan st 62
Brennan's block, bet 72 William and cor Duke sts
Brewster's road, east from Upper Lachine road to the Canal
Brewster's road, see Napoleon road
Brisson lane, see Charbonneau lane
Britannia st 62
Brock st 62
Bronsdon st 62
Brouillet place, bet 592 St Catherine and cor St Constant sts
Bruchesi st 62
Brunet st 62
Brunswick st 62
Burgess st, see Bourgeois st
Burnet st 62
Burnside place 62
Burnside terrace, bet 22 and 30 University
Busby lane 63
Bute place, Sherbrooke, bet Victoria and McGill College av
Cadieux st 63
Caithness place, bet 7 and 43 Scotland st
Callunder place, bet 182 and 190 Mountain st
Callières st 63
Cambridge terrace, bet 63 and 73 McGill College av
Campeau st 63
Canal st 64
Canning st 64
Capital st 64
Cathcart place, bet 23 and 33 University st
Cathcart st 65
Cathedral st 65
Cavan place, bet 79 and 91 Cathedral st
Cemetery st, see Cathedral st
Centre st 66
Chabolliez sq 67
Chabolliez st 67

PAGE

Chagouamigon st 68
Champ de Mars, fronts on St Gabriel, Craig and Gosford sts
Champ de Mars place, German st, between Vitre and Craig sts
Champ de Mars st 68
Charbonneau st 68
Charlemont place, bet 209 and 217 Bleury st
Charlotte st 68
Charron st 68
Chateauguay place, bet 624 and 632 Lagauchetière st
Chatham st 68
Chenier st 69
Chenneville st 69
Cherrier st 70
Chomedy st 70
City Councillors st 70
Clarke av 70
Clifton place, bet 364 and 371 Mountain st
Clontarf place, bet 652 and 658 Lagauchetière st
Clyde place, bet 660 and 688 Lagauchetière st
Clyde terrace, bet 32 and 40 City Councillors st
Cochrane place, bet 220 and 232 St George st
Colborne st 70
Colborne av 71
College st 71
Columbus place, bet 193 and 199 Bleury st
Commissioners st 72
Common st 73
Compte st 73
Concord st 73
Condé st 73
Congregation st 73
Congregation lane, see Favard
Contant st 74
Conway st 74
Cornwall terrace, bet 44 and 64 St Denis cor Dorchester
Costigan lane 74
Côte des Neiges road 74
Cottage row, bet 28 and 52 City Councillors st
Cotté st 74
Coursol st 75
Courville st 74
Craig st 78
Crescent st 78
Custom house sq 75
Cypress st 78
Dalhousie st 78
Dalhousie sq 78
DeBresoles st 79
Delisle st 79
DeRouard place, bet 8 and 22 St Elizabeth st
Desaluberry st 79
Desrivières st 79
Desrivières lane, off Desrivières st 79
Devienne st 80
Devon place, bet 688 Lagauchetière and cor St Genevieve sts
Devonport place, bet 36 and 46 St Alexander st
Devonshire place, bet 708 and 714 Sherbrooke st
Dollard st 80
Dominion st 80

PAGE
Dominion sq., formerly the Roman Catholic burying ground
Donegana st, off 26 Windsor... 80
Dorchester st... 80
Dorchester av, formerly called Sisson's lane, western continuation of Dorchester st... 83
Dorchester terrace, bet 87 and 91 St Constant st
Dorchester terrace, Côte St Antoine road... 83
Dowd st... 83
Drolet st... 84
Drummond st... 84
Dublin st... 84
Dubord st... 84
Dubrule lane... 85
Dufresne st... 85
Duke st... 85
Dumarais st... 86
Dunedin place, bet 30 and 74 University st
Dupré lane... 86
Duquette lane... 86
Durham place, bet 26 St Louis and Lacroix sts
Durham st... 86
Durocher st... 88
Echelon terrace, Sherbrooke, bet St Dominique and St Lawrence sts
Edgehill av, off 1160 Dorchester... 89
Edinburgh st... 89
Edith terrace, bet 72 and 86 Fortier st
Eglinton place, bet 266 and 284 St George st
Eleanor st... 89
Elizabeth st... 89
Elizabeth terrace... 89
Ellengowan terrace, bet 227 and 237 University st
Ellesmere place, near 111 Drummond st
Elliot's block, bet 1148 and 1160 St Catherine
Elm av, near 94 Durocher st... 89
Elm cottages, bet 137 and 143 Canning st
Elysée place, bet 63 and 69 Dubord st
Emerald place, bet 40 and 70 Victoria st
Emery st, see St Emery st
Emma terrace, bet 631 and 641 Ontario st
Erie st... 89
Essex av... 89
Etienne st, see St Etienne st
Evans block, bet 37 and 49 Bleury st
Evans st... 89
Evans court, off 10 St Monique. 89
Evans place, Scotland st, bet Aqueduct and Guy sts
Eweretta st... 89
Exeter terrace, bet 386 and 394 St Lawrence st
Farm st... 89
Favard st, formerly called Congregation lane... 89
Forfar st... 89
Forgue av... 90
Fort st... 90
Fortier st... 90
Fortification lane... 90
Foster's court, see Elm av
Foundling st... 91
Fournier st... 91
Frederick place, bet 21 and 31 St George st
Friponne st... 91
Frontenac lane... 91
Frontenac st... 91
Fulford st... 91
Fullum st... 92
Fullum lane... 92

PAGE
Gain st... 92
George Hypolite st, see St George Hypolite st
German st... 93
Gosford st... 94
Graham st... 94
Grand Trunk st... 94
Grant lane... 95
Grant st... 95
Gratton place, bet 201 and 207 Bleury st
Greene av... 95
Greenfield place, 8 and 10 University st
Greenock place, between 1038 and 1042 St Catherine st
Grey Nun st... 95
Grothé st... 95
Groulx lane... 95
Guilbault st... 95
Guy st... 96
Guy lane... 96
Haldane place, bet 311 and 317 St Urbain st
Hanover st... 96
Hanover terrace, bet 75 and 87 Bleury st
Harmony st... 96
Havelock terrace, bet 170 and 176 Mountain st
Henry st... 96
Hermine st... 97
Hester's court, rear 12 Bleury st
Hibernian road... 97
Hill Side place, bet 234 and 249 Upper University st
Hillside terrace, bet 577 and 589 Seigneurs st
Holyrood place, bet 17 and 43 McGill College av
Hospital st... 97
Hotel Dieu, see Pine av...
Houle st... 97
Hunter st... 97
Huron st... 98
Iberville st... 98
Inkerman ter, Drummond, bet St Catherine and Dorchester sts
Inspector st... 98
Isaac alley, off St Urbain st
Island st... 98
Jacques Cartier place, bet 177 and 187 Bleury st
Jacques Cartier, formerly St Nicholas Tollentin st... 98
Jacques Cartier sq... 100
Jamaica place, bet 25 and 43 German st
James lane... 101
Jessie's terrace, bet 50 and 58 St Hypolite st
Joachim lane... 101
Johson st... 101
Josephine lane... 101
Jurors st... 101
Kelvin place, between 74 and 76 Ontario st
Kempt st, see Young st
Kensington av... 102
Kensington terrace, bet 635 and 649 St Lawrence st
Kent st... 102
Kilmun terrace, bet 212 and 216 Mountain st
Kilwin place, bet 68 and 70 Victoria st
Kilwinning place, Richmond sq
King st... 102
Kingsbridge terrace, bet 303 and 311 St Urbain st
Labelle st... 102
Laberge terrace... 102
Lacroix st... 102
Lafontaine st... 102
Lagauchetière st... 103
Lagauchetière lane, bet 346 and 350 Lagauchetière st... 106
Larin av... 106

PAGE
Larivière st... 106
Lartique place, near 405 Sherbrooke st
Latour st... 106
Leduc lane, off 237 St Dominique st... 106
Leicester place, bet 70 and 76 University st
Lemoine st... 106
L'Epinay place, near 48 St Denis
Leroux st... 107
Le Royer st... 107
Lincoln av... 107
Lincoln place, bet 215 and 227 Bleury st
Linden place, St Catherine st, bet Aylmer st and Union av
Little Dublin st... 107
Little Manufacturers st... 107
Little St Antoine st... 107
Liverpool st... 107
Lock lane... 107
Logan st... 107
Logan farm... 108
Longueuil ferry lane, near toll-gate, off 26 St Mary st... 108
Longueuil lane... 108
Lorne av... 108
Louis Hypolite st... 109
Lusignan st... 109
Lynedoch place, 1351 to 1357 St Catherine st
Macgregor st, off 84 Simpson st 109
Mackay st... 109
Magdala place, between 1273 and 1279 St Catherine st
Magdalen... 109
Mance st... 110
Mansfield place, Mansfield st, bet St Catherine and Sherbrooke sts
Mansfield st... 110
Manufacturers st... 111
Maple av, bet 275 and 279 St Joseph st... 112
Maple st... 111
Marbach place, Dorchester st, Sanguinet and St Elizabeth sts
Marianna st... 112
Marie Joseph st... 112
Marie Louise av... 112
Marlborough place, bet 214 and 224 Bleury st
Market sq, St Lawrence... 112
Mathieu lane... 112
Matthew st... 112
Mathieson place, bet 31 and 47 City Councillors st
Mayor st... 112
McCord st... 113
McDiarmid terrace, bet 20 St Martin and cor William sts
McGill st... 113
McGill College av... 114
McTavish st... 114
Menai st, off 51 Conway st... 115
Merchants Exchange court, off 10 Hospital st
Metcalfe av... 115
Metcalfe block, bet 86 and 110 Cathedral st
Metcalfe st... 115
Metcalfe lane... 115
Migeon st... 115
Mignonne st... 115
Mignonne lane... 117
Mill st... 117
Milton st... 117
Mitchison av... 117
Molson place and Molson terrace, off 306 St Mary st... 117
Monarque st... 117
Mondelet st... 117
Monet lane... 118
Montana st... 120
Montcalm st... 118
Montcalm terrace, bet 2 and 14 Montcalm st

PAGE
Monteith place, bet 94 and 102 Cadieux st
Monteith terrace, bet 90 and 108 University st
Montgreenan place, bet 119 and 121 Nazareth st
Montmorenci st..... 120
Montmorency place, bet 275 and 285 Dorchester st
Montmorency terrace, bet 1466 and 1476 St Catherine st
Montrose terrace, bet 54 and 64 Drummond st
Morland st..... 120
Moulton av, off St Lawrence st above Sherbrooke st
Mount Charles place, bet 113 and 115 St Dominique st..... 120
Mount Royal Cemetery road, near Mile end
Mount Royal terrace, bet 18 and 40 McGill College av
Mount St Mary av..... 121
Mountain av. 121
Mountain st..... 120
Mountain terrace, bet 237 and 251 Mountain st
Mount Temple place, bet 43 and 51 McCord st
Mozart terrace, bet 98 and 106 Mansfield st
Mullin st..... 121
Munroe lane..... 122
Murray st..... 122
Napoleon place, bet 277 St Charles Borromée and cor Ontario sts
Napoleon road, formerly Brewster's road..... 122
Napoleon st..... 122
Nazareth st..... 123
Nelson st..... 123
New Haven place, bet 355 and 361 St Lawrence st
Nightingale place, bet 963 and 977 St Catherine st
Nith place, bet 22 and 58 Mansfield st
Nonancourt st..... 123
Normand st..... 123
Notre Dame st 123
O'Connell st..... 126
O'Connell terrace, bet 101 and 113 Bleury st
O'Leary av..... 126
Olier st. 126
Olivier st 126
Ontario av..... 129
Ontario st..... 126
Osborne..... 129
Oswald place, bet 152 and 156 St George st
Ottawa place, bet 1013 and 1043 Sherbrooke st
Ottawa st.. 129
Ouimet place, 30 and 32 Burnside place
Ouimet terrace, bet 12 and 22 Mansfield st
Overdale av, off 372 Aqueduct . 130
Oxford terrace, bet 45 and 53 McGill College av
Palace st, see Lagauchetière st
Panet st 130
Papineau market..... 131
Papineau place, bet 385 Lagauchetière and cor St Elizabeth sts
Papineau road..... 131
Papineau sq..... 132
Paris st, from Sherbrooke st.... 132
Paris st, from Charron st. 132
Park place, bet 37 and 43 Mansfield st
Parker lane..... 132
Parthenais sq..... 132
Parthenais st..... 132
Paxton av 132
Payette st, off 190 Seigneurs.... 132

PAGE
Pea lane 133
Peel st..... 133
Peel st, off Colborne av..... 133
Peel terrace, Peel st, bet Dorchester and St Catherine sts
Perrault court, off 21 St Dominique st..... 133
Perrault lane..... 133
Perthius st..... 133
Phillips place..... 133
Phillips sq..... 133
Phillips terrace, Anderson st, bet Dorchester and Lagauchetière sts
Picard lane..... 133
Pichette st..... 134
Pine av, formerly called Hotel Dieu st..... 134
Place Brouillette, bet 952 St Catherine and St Constant sts
Place Chateauguay, bet 618 and 624 Lagauchetière st
Place Concord, bet 198 and 204 St Constant st
Place d'Armes 134
Place d'Armes hill.. 134
Place de l'Epinay, bet 48 St Denis and cor Lagauchetière sts.
Place de Rouard, bet 22 St Elizabeth and cor Vitré sts
Place Elysée, bet 71 Dubord and cor Berri sts
Place Jacques Cartier, bet 177 and 185 Bleury st
Place Laforest, bet 457 St Joseph and cor Versailles sts
Place Lartique, bet 405 Sherbrooke and cor St Denis sts
Place Montmorency, bet 275 and 287 Dorchester st
Place Napoléon, bet 273 and 275 St Charles Borromée st
Place Prévost, between 251 and 263 St Antoine st
Place Pratt, bet 92 and 98 Champ de Mars st
Place Rolland, bet 22 and 40 Berri st
Place Royal, bet 587 and 595 St Catherine st
Place Souligny, bet 3 and 13 St Charles Borromée st
Place St Antoine, bet 235 and 237 St Antoine st
Place St Charles Borromée, bet 275 and 287 St Charles Borromée st
Place St Jacques, St Denis st, bet St Catherine and Sherbrooke sts
Place St Louis, bet German and St Elizabeth sts
Place St Sophie, bet 64 and 74 McGill College av
Place Tourville bet 79 Sanguinet and cor Lagauchetière sts
Place Viger, bet 14 and 22 St Denis st
Plateau av, opp 1077 St Catherine st, St Louis ward..... 134
Plateau st..... 134
Platt st 134
Plymouth grove..... 134
Plymouth place, bet 618 and 622 Lagauchetière st
Poile lane..... 134
Point St Charles st..... 135
Poplar place, bet 76 and 86 Mountain st
Port st..... 135
Portland place, bet 232 and 242 St Antoine st
Poupart st..... 135
Pratt place, bet 92 and 98 Champ de Mars st
Près de Ville place, bet 519 and 531 Lagauchetière st

PAGE
Prince Arthur place, bet 47 and 51 Durocher st
Prince Arthur place, bet 75 and 91 Aylmer st
Prince Arthur place, bet 16 and 34 Victoria st
Prince Edward place, bet 88 and 112 St Bonaventure st
Prince of Wales avenue, St George st
Prince of Wales terrace, bet McTavish and Peel sts, Sherbrooke st
Prince Rupert place, bet 16 and 34 McTavish st
Prince st..... 135
Prince Arthur st..... 135
Princess Royal terrace, bet 247 and 261 University st
Queen st..... 135
Quesnel st..... 135
Quiblier st, see Tupper st
Raglan place bet 111 Wellington and cor Nazareth sts
Railway track..... 136
Rapallo st..... 136
Recollet st..... 136
Redpath st..... 136
Richardson st..... 136
Richmond place, bet 378 and 384 St Antoine st
Richmond st..... 137
Richmond av..... 138
Richmond sq, head of St Antoine st 138
Rivet st..... 138
Robb terrace..... 138
Robert st..... 138
Robin lane..... 138
Rodier place, bet 288 St Antoine and cor Richmond sq
Rodney st 138
Rolland lane..... 138
Rolland place, bet 40 Berri and cor Lagauchetière sts
Ropery st..... 138
Rous-eau st..... 139
Roxburgh place, bet 33 Metcalfe and St Catherine sts
Roy lane..... 139
Roy st..... 139
Russell st..... 139
Rushbrook st 139
Sackville place, bet 30 and 36 St Famille st
Sanguinet st..... 139
Schiller cottages, bet 354 and 362 Dorchester st
Schoolhouse st..... 140
Scotland st 140
Seaton st..... 140
Sebastopol st..... 142
Seigneurs st..... 143
Seminary st..... 144
Shakespeare terrace, bet 85 and 111 University st
Shannon st..... 144
Shaw st..... 144
Sherbrooke st..... 145
Sheridan terrace, from 39 to 57 Victoria st
Shuter st..... 146
Simpson st..... 146
Smallwood st, see Logan st
Smethwick terrace, bet 533 and 543 St Dominique
Smith st..... 147
South Esk place, bet 267 and 269 Mountain st
Southwell place, bet 943 and 953 St Catherine st
Spiers lane..... 147
Springfield place, bet 460 and 472 Guy st
St Adolphus st..... 147
St Agnes st..... 147
St Albert st..... 147
St Alexander st..... 147

PAGE
St Alexis st 148
St Alexis st 148
St Alphonse st 148
St Amable lane 148
St André st 148
St Andrew st 149
St Ann's market 149
St Antoine st 150
St Antoine market 152
St Antoine place, St Antoine st, near Aqueduct st
St Augustin st 152
St Bernard st 152
St Bonaventure st 152
St Catherine st 154
St Catherine terrace, bet 1385 and 1393 St Catherine st
St Charles Borromée place, bet 275 and 287 St Charles Borromée st
St Charles st 159
St Charles Borromée st 159
St Christophe st 161
St Claude st 161
St Columban st 161
St Constant st 162
St David lane 163
St David place 163
St Denis st 163
St Denis terrace, bet 208 and 256 St Denis st
St Dizier lane 165
St Dominique st 165
St Edward st 168
St Elizabeth st 168
St Elizabeth lane 169
St Eloi st 169
St Emery st 169
St Etienne st 170
St Famille st 170
St Felix st 170
St Francis st 171
St François st 171
St François Xavier st 171
St Gabriel st 172
St Gabriel market 173
St Geneviève st 173
St George st 173
St George's place, bet 38 and 54 Cathcart st
St Germain st, see Dowd st
St Grégoire st 174
St Helen st 174
St Henry st 174
St Hubert st 175
St Hypolite st 176
St Hypolite lane 177
St Ignace st 177
St James st 177
St James market 182
St James place, bet 195 and —— Canning st
St James sq, bet 122 and 144 St Denis st
St Janvier st, see Osborne st
St Jean Baptiste st 182
St John st 182
St John terrace, bet 147 and 161 St Constant st
St John's place, St Constant st
St Joseph st 182
St Julie st 185
St Justin st 185
St Lambert st 185

PAGE
St Lawrence st 186
St Lawrence market 189
St Lawrence place, Courville st, bet St Hypolite and Upper St Dominique sts
St Lawrence terrace, St Lawrence st
St Léon st 189
St Léon lane 189
St Louis place, Vitré, bet German and St Elizabeth sts
St Louis st 189
St Luke st 189
St Margaret st 190
St Mark st 190
St Martin st 190
St Mary st 190
St Matthew st 193
St Maurice st 193
St Michael lane 194
St Monique st 194
St Nicholas st 194
St Patrick st 194
St Paul st 195
St Peter st 197
St Philip st 198
St Pierre lane 198
St Radegonde st 198
St Roch lane 198
St Sacrament st 199
St Sophia place, bet 44 McGill College av and Sherbrooke st
St Sophie st 199
St Sulpice st 199
St Thérèse st 200
St Thomas st 200
St Urbain st 200
St Vincent st 201
St Winning st 202
Staffordshire place, bet 670 and 676 Dorchester st
Stanley st, from Osborne 202
Stanley st, off Colborne av 202
Stayner st 202
Stonehouse place, from 46 to 52 St Alexander st
Suzanne st 202
Sydenham lane 204
Sydenham place, St Antoine, bet Lusignan and Guy sts
Sydenham st 202
Sylvan place, St Monique, bet Dorchester and Cathcart sts
Tamworth place, 287 to 301 Peel st, above Sherbrooke st
Tar lane 204
Tay bank place, bet McGill College av and 862 Sherbrooke st
Tecumseth terrace, bet 37 and 53 Bleury st
Terrace Nationale, between 511 and 531 St Dominique st
Terrace St Jean, bet 151 and 161 St Constant st
Third st 204
Thistle st 204
Tirconnell place, bet 391 and 401 Dorchester st
Torquay place, bet 100 and 112 Durocher st
Torrance terrace, bet 255 and 280 Aqueduct st
Tourville place, bet 79 Sanguinet and cor Lagauchetière sts

PAGE
Tupper st, formerly Quiblier st. 204
Tweed cottages, bet 7 and 13 Mayor st
Tyrowen place, bet 129 and 147 St Constant st
Ulster place, bet 81 and 83 Jurors st
Ulster terrace, bet 128 and 142 Upper St Urbain st
Union terrace, bet 164 and 190 St Hypolite st
Under hill place, bet 247 and 251 Upper University st
Union av 204
Union place, bet 94 & 104 Union av
Union row, Union av, n Dorchester st
University st 204
University terrace, bet 76 and 90 University st
Upper Sanguinet st 205
Upper St Elizabeth st 205
Upper St Urbain st 206
Vallée st 206
Vaudreuil lane 206
Versailles st 206
Victor st 206
Victoria block, bet 69 Courville and cor Upper St Dominique
Victoria place, bet 79 and 101 Forfar st
Victoria st 207
Victoria sq 207
Victoria terrace, bet 707 Sherbrooke and cor Durocher sts
Viger place, bet 12 and 24 St Denis st
Viger sq 207
Visitation st 208
Vitré st 209
Voltigeurs st 210
Washington terrace, bet 225 and 231 Bleury st
Water st 210
Waverly terrace, bet 231 and 247 Bleury st
Wellington terrace, from 1364 to 1382 St Catherine st
Wellington st 210
Westbourne terrace, bet 724 and 734 Sherbrooke st
Widows lane 212
William st 212
Willow place, Dorchester st, n Tollgate
Windsor place, bet 749 Dorchester and cor Mansfield sts
Windsor st 213
Windsor terrace, bet 749 and 755 Dorchester st
Winton alley, St George st
Wyndham cottages, bet 1318 and 1324 St Catherine st
Wolfe st 213
Wood av 216
Woodyard st 216
Workman st 216
York place, bet 714 and 724 Sherbrooke st
Young st 216
Youville st 217
Zetland place, bet 378 and 380 St Lawrence st

INDEX TO MISCELLANEOUS.

PAGE

Academy of Music Co. 756
Academy of the Sacred Heart.. 744
Agricultural and Horticultural Societies 757
Allan Line of Steamers 774
American Presbyterian Church. 789
Ancient Order of Foresters, Court "Allan's Pride" 768
Ancient Order of Foresters, Court "Britannia" 769
Ancient Order of Foresters, Court "Mount Royal" 769
Ancient Order of Foresters, Court "Pride of New Brunswick" 769
Ancient Order of Foresters, Court "Robin Hood" 769
Ancient Order of Foresters, Court "St. Jude's" 769
Ancient Order of Foresters, Friendly Society 768
Art Association of Montreal.... 743
Asile de la Providence 757
Asile Ste Darie, Jail for Females of St. Vincent de Paul 758
Association des Dames de Charité de l'Asile de la Providence 769
Association des Dames de Charité 758
Association des Enfants de Marie Couvent de la Congregation 758
Association des Enfants de Marie Externat des Dames du Sacré Cœur 758
Bank of British North America 731
Bank of Montreal 732
Bank of Toronto 733
Banque du Peuple 733
Banque Jacques Cartier 733
Banque Nationale 733
Banque Ville Marie 733
Baptist Churches 740
Bar of the Province of Quebec.. 725
Bay of Quinté and River St Lawrence Steamboat Co. 775
Bishop's Palace, R. C. 770
Board of Trade 755
Britannia Foot Ball Club 744
British and Foreign Ambassadors 704
British Ambassadors Abroad... 704
Brothers of the Christian Schools 745
Bryant and Stratton Montreal Business College 744
Building Societies 764
Bureau Veritas of Paris 755
Cabinet de Lecture Paroissial.. 766
Caledonian Society of Montreal. 767
Canada Mutual Building Society 764
Canadian Bank of Commerce . 733
Canadian District Telegraph Co. 742
Canadian Express Company... 741
Canadian Society for Prevention of Cruelty to Animals.... 766
Canadian Telegraphers Mutual Insurance Association 758
Cartage Tariff 723
Catholic Board of Examiners . 744
Catholic Commercial Academy of Montreal 744
Cemetery 741
Chimney Sweeping 724

PAGE

Census of Montreal 720
Central Vermont, Rutland and Burlington and Connecticut Railway 757
Christ Church Cathedral 736
Christian Brothers Commercial Academy 744
Christian Brothers' Schools.... 745
Churches 736
Church Home in connection with the Episcopal Churches in the City 758
Church of England and Ireland 7 6
Church of Scotland 738
Circuit Court 725
City and District Savings Bank 734
City Corporation 719
City Corporation Officers 720
City Express, Dumaine & Halpin 741
City Express, A. Larin 741
City Passenger Railway Co..... 757
Clubs 743
Collectors of Customs in Dominion 707
Collectors of Customs, Province of Ontario 707
Collectors of Customs, Province of Quebec 707
Collectors of Customs, Province of Nova Scotia 707
Collectors of Customs, Province of New Brunswick 708
Collector of Customs, Province of British Columbia 708
Collector of Customs, Province of Manitoba 708
Collector of Customs, Province of P. E. I. 708
College of Physicians and Surgeons, Quebec 745
Colonial Church and School Society 769
Commanding Her Majesty's Forces in B. N. America 706
Commercial Mutual Building Society 765
Commissioners to enlist and attest soldiers 728
Commissioners to administer oaths to public officers 728
Commissioners for receiving affidavits for the S. C. of Montreal, in the City of Montreal. 728
Commissioners for taking affidavits in the Province of Quebec to be used in the Province of Ontario 728
Commissioners for affidavits, Quebec 728
Commissioner under the Extradition Treaty 728
Commissioners of Schools 744
Compagnie de Pret et Credit Foncier 742
Companies 741
Conférence St. Jean Baptiste Société de St Vincent de Paul. 819
Confrerie de St Joseph 769
Congregation des Dames de Ste Anne 770
Congregation des Demoiselles de Notre Dame de la Victoire 769
Congregation des Filles de l'Immaculée Conception 769

PAGE

Congregation de Marie Immaculée 769
Congregation de la Très Sainte Vierge (Marie Immaculée).... 770
Congregation de Ste. Anne, St. Peter's Church 770
Congregation des Hommes de Ville Marie 770
Congregation des Hommes du Saint Cœur de Marie 770
Congregation des Jeunes Gens de Notre Dame du Sacre Cœur 770
Congregational Churches 740
Consolidated Bank of Canada.. 735
Consulates and Vice-Consulates. 728
Convent of the Congregation of Notre Dame 745
Corn Exchange Association.... 755
Corporation of Montreal 719
Council of Agriculture of the Province of Quebec 757
Council of Arts and Manufactures 766
County of Hochelaga Agricultural Society 757
Court of Queen's Bench 724
Courts of Justice 724
Court of General Sessions of the Peace 728
Couvent de la Miséricorde 758
Crown Office 728
Cruelty to Animals 766
Customs Collectors 707
Customs Department of Montreal 729
Deaf and Dumb Asylum, Roman Catholic, Mile End 758
Department of Justice 706
Department of Minister of Finance 708
Department of Public Works... 708
Department of Inland Revenue. 708
Department of Marine and Fisheries 708
Department of Militia and Defence 706
Department of Minister of Agriculture 709
Department of Minister of Customs 707
Department of Receiver-General 710
Department of Secretary of State for Canada 709
Department of the Interior..... 708
Deputy Adjutants General 706
Dispensary of the Grey Nunnery 759
District Superior Courts 724
Dominion Board of Trade 755
Dominion Inspector of Artillery and Warlike Stores 706
Dominion of Canada 706
Dominion Telegraph Co. 742
Dumaine & Halpin's City Express 741
Education 744
Emigration Agents in United Kingdom and on the Continent 709
Emigration Department 709
Emmanuel Church Temperance Society 773
Engineers' Office, Lachine Canal 730
English Workingmen's Benefit Society 759

PAGE
Evangelical Society of the Grande Ligne ... 770
Exchange Bank of Canada ... 734
Executive Council, Manitoba ... 719
Executive Council, Quebec ... 714
Executive Council, Newfoundland ... 717
Executive Council, Nova Scotia 717
Express Companies ... 741
Female Home ... 759
Fire Department ... 720
Firemen's Benevolent Association ... 759
Foreign Ambassadors in England ... 795
Fraser Institute ... 759
Fish and Game Protection Club for the Province of Quebec ... 743
French Canadian Building Society ... 765
French Canadian Missionary Society ... 770
French Mission Rooms, Church of England ... 736
Gas ... 742
Geological Survey ... 719
German Singing Society, Eintracht ... 756
German Society ... 767
Glasgow Association of Underwriters ... 755
Glasgow Line of Steamers ... 774
Good Templars ... 772
Government Departments ... 706
Governor and Commander-in-Chief, Newfoundland ... 717
Governor General ... 706
Governor General's Office ... 706
Grand Lodge of Quebec ... 749
Grand Trunk Railway Co ... 757
Grand Trunk Railway Literary and Scientific Institute ... 766
Grand Seminary ... 745
Grey Nunnery ... 759
Harbor Commissioners ... 730
Her Majesty's Household ... 702
Her Majesty's Chief Officers of State ... 704
Hervey Institute ... 713
Holcomb & Stewart's Freight Line ... 775
Hopital General, or Grey Nunnery ... 759
Horticultural Societies ... 757
Hospice de N.D. de Lourdes ... 763
Hospice du Sacre Cœur ... 759
Hotel Dieu, St. Joseph de Ville Marie ... 759
House of Commons ... 710
House of Assembly, Province of Ontario ... 713
House of Assembly, Province of Newfoundland ... 718
House of Assembly, Province of Nova Scotia ... 717
House of Industry and Refuge ... 761
Household of Her Royal and Imperial Highness the Duchess of Edinburgh ... 705
Household of Her Royal Highness the Princess of Wales ... 705
Household of Her Royal Highness Princess Christian ... 706
Household of Her Royal Highness Princess Louise, Marchioness of Lorne ... 706
Household of His Royal Highness the Prince of Wales ... 705
Household of His Royal Highness the Duke of Edinburgh ... 705
Household of His Royal Highness Duke of Connaught ... 705
Household of His Royal Highness Prince Christian of Echleswigs-Holstein ... 706
Household of His Royal Highness Prince Leopold ... 706
Huron Copper Bay Company ... 742

PAGE
Immigration Agent, Montreal ... 730
Independent Lacrosse Club ... 743
Independent Order of Good Templars ... 772
Industrial Rooms ... 759
Inland Revenue division of Montreal ... 729
Inman Steamship Co., (limited.) 774
Inspectors of Pot and Pearl Ashes ... 755
Inspectors of Weights and Measures ... 755
Institut Canadien ... 766
Institut des Artisans Canadiens ... 774
Institut Medical de Montreal ... 760
Ireland ... 704
Irish Catholic Benefit Society ... 760
Irish Mutual Building Society ... 765
Irish Protestant Benevolent Society ... 760
Jacques Cartier Normal School ... 745
Jewish Synagogues ... 741
Justices of the Peace ... 726
Lachine Canal office ... 730
Lake Champlain Steamers, &c ... 757
Ladies' Benevolent Society ... 761
Ladies of the Sacred Heart Community ... 746
Laprairie Steamer ... 775
Larin A., City Express ... 741
Law Stamp Office ... 728
Legislative Council, Quebec ... 714
Legislative Assembly, Quebec ... 714
Legislative Assembly, Manitoba 719
Legislative Council, Newfoundland ... 718
Legislative Council, Nova Scotia 717
L'Evêché de Montréal ... 770
Lieutenant Governors ... 706
Lieutenant Governor, North West territories ... 719
Lieutenant Governor, Nova Scotia ... 717
Lieutenant Governor, Ontario ... 712
Lieutenant Governor, Quebec ... 714
Lloyd's Agent ... 755
Longueuil Ferry Boat ... 775
Maitrise St. Pierre School ... 747
Markets ... 722
Marriage Licences ... 729
Masonic Lodges ... 749
Mackay Institution for Deaf Mutes ... 762
McGill University ... 746
Mechanics Bank ... 734
Mechanics Institute ... 766
Mechanics Savings Bank ... 734
Medico-Chirurgical Society of Montreal ... 766
Mercantile Associations ... 755
Merchants Bank of Canada ... 734
Merchants Lake and River S.S. Line ... 775
Merchants Exchange ... 775
Methodist Church of Canada ... 739
Methodist Sunday School Union 770
Metropolitan Bank ... 734
Metropolitan Club ... 743
Militia Officers ... 755
Mining Companies ... 742
Molsons Bank (The) ... 735
Monastery of the Good Shepherd ... 760
Montreal Agricultural and Horticultural Society, District of Victoria ... 757
Montreal and Ottawa Forwarding Co ... 775
Montreal Auxiliary Bible Society ... 771
Montreal Auxiliary of Missionary Society, Methodist Church of Canada ... 772
Montreal Auxiliary Religious Tract Society ... 771
Montreal Board of Trade ... 755
Montreal Brigade Garrison Artillery ... 771

PAGE
Montreal Building Association 765
Montreal Caledonia Curling Club ... 743
Montreal Canadian Building Society ... 765
Montreal Chess Club ... 743
Montreal City and District Savings Bank ... 734
Montreal College ... 747
Montreal College of Pharmacy ... 748
Montreal Cricket Club ... 743
Montreal Curling Club ... 743
Montreal Dispensary ... 760
Montreal Foot Ball Club ... 744
Montreal General Hospital ... 760
Montreal Gymnasium ... 743
Montreal Lacrosse Club ... 743
Montreal Ladies' Benevolent Society ... 761
Montreal Ladies' Bible Association ... 771
Montreal Loan and Mortgage Co ... 765
Montreal Mining Company ... 742
Montreal Mutual Building Society ... 765
Montreal Racket Court ... 744
Montreal Sailors' Institute ... 767
Montreal Stock Exchange ... 755
Montreal Telegraph Company ... 742
Montreal Temperance Society ... 773
Montreal Thistle Curling Club ... 743
Montreal Typographical Union 774
Montreal Wesleyan Theological College ... 748
Montreal Young Men's Christian Association ... 772
Montreal Workingmen's Mutual Benefit and Widows' and Orphans' Provident Society ... 760
Mount Royal Cemetery Company ... 741
Municipal Census, Montreal ... 720
Municipal Taxes ... 722
Municipality of Outremont ... 776
Musical Societies ... 756
Mutual Lacrosse Club ... 744
National Express Company ... 741
National Societies ... 767
National Institution of Fine Arts, Design, Trades, and Industry ... 748
Natural History Society ... 766
New City Gas Company ... 742
Newfoundland ... 717
Newspapers and Periodicals ... 756
North West Territories ... 719
Notarial Board ... 727
Notaries Public ... 727
Notre Dame de Lourdes ... 763
Nova Scotia ... 717
Numismatic and Antiquarian Society of Montreal ... 767
Ocean Steamers ... 774
Officers of the Corporation of Montreal ... 720
Officers of the Provincial Board of Notaries ... 727
Officers of the House of Commons ... 712
Officers of the Senate ... 710
Officers of the Legislative Council, Quebec ... 715
Officers of the Legislative Assembly, Quebec ... 715
Œuvre de la Fabrique ... 771
Œuvres des Bons Livres ... 767
Ontario Bank ... 734
Ottawa and Rideau Forwarding Co ... 775
Ottawa River Navigation Co ... 775
Peace Office ... 728
Perseverance Tent No. 1 Independent Order of Rechabites ... 773
Pharmaceutical Association of the Province of Quebec ... 748
Police Department ... 721
Post Office Department, Ottawa 731

PAGE
Post Office Department, Newfoundland ... 718
Post Office, Montreal ... 731
Postal Divisions ... 731
Presbyterian Church in Canada 738
Presbyterian College ... 748
Presbyterian Sabbath School Association of Montreal ... 771
Privy Council ... 706
Protestant Board of Examiners. 744
Protestant House of Industry and Refuge ... 761
Protestant Infants' Home ... 761
Protestant Orphan Asylum ... 762
Providence du Sacré Cœur Infants School ... 748
Provident Mutual Building Society ... 765
Province of Manitoba ... 718
Province of Ontario ... 712
Province of Quebec ... 714
Province of Nova Scotia ... 717
Province of Newfoundland ... 717
Provincial Loan Co ... 765
Provincial Revenue, District of Montreal ... 730
Provincial Synod Church of England ... 772
Public Departments, Ontario ... 713
Public Departments, Quebec ... 715
Public Notaries of Montreal ... 727
Quebec and Gulf Ports Steamship Co ... 774
Quebec Bank ... 735
Queen and Royal Family ... 701
Railways ... 756
Reformatory School ... 759
Refuge de la Passion ... 760
Registrars, Quebec ... 727
Registry office ... 728
Religious Societies ... 769
Revenue Department, Newfoundland ... 718
Richelieu and Ontario Navigation Co ... 775
River Steamers ... 775
Roman Cath lic Churches ... 737
Roman Catholic Orphan Asylum 762
Royal Caledonia Curling Club of Scotland ... 743
Royal Family ... 701
Savings Bank department, Bank of Montreal ... 735
School of Medicine and Surgery 748

PAGE
School Commissioners for City of Montreal ... 744
Scotland ... 704
Scottish American Investment Co., (limited) ... 742
Seigniorial Tenure Commission 728
Seminary of St Sulpice ... 771
Senators of the Dominion of Canada ... 710
Shamrock Lacrosse Club ... 744
Sharpe's Express Company ... 741
Sincennes - McNaughton Line, (The) ... 775
Sixth Fusileers Rifle Association 775
Société Bienveillante de Notre Dame de Bonsecours ... 762
Société de Temperance du Diocese de Montreal ... 773
Société Médicale de Montréal ... 762
Société Historique ... 767
Société St. J. Baptiste, Nationale ... 767
Société St Vincent de Paul ... 762
Société de St Vincent de Paul Conférence de la Paroisse St Jean Baptiste ... 769
Societies and Institutions ... 757
Society of Canadian Artists ... 774
Society of Ladies of Charity, St Patrick's Congregation ... 762
Sons of Temperance ... 773
St Andrew's Home ... 763
St Andrew's Society ... 767
St Ann's Society ... 763
St Ann's Mutual Building Society ... 765
St Ann's Total Abstinence and Benefit Society ... 773
St Bridget's Total Abstinence and Benefit Society ... 773
St Gabriel's Total Abstinence and Benefit Society ... 773
St George's Church Temperance Society ... 773
St George's Home ... 763
St George's Society ... 768
St George's Young Men's Christian Association ... 771
St Helen's Island Ferry Boat ... 775
St James Club ... 743
St Jude's Church Association ... 760
St Jude's Church Band of Hope 774
St Jude's Church Total Abstinence Society ... 774

PAGE
St Lawrence Base Ball Club ... 744
St Mary's College ... 748
St Patrick's Asylum ... 762
St Patrick's Society ... 768
St Patrick's Total Abstinence and Benefit Society ... 774
St Patrick's Benevolent Society 763
Staff Officers ... 755
Staff of the Geological Survey ... 719
Steamers, Ocean ... 774
Steamers, River ... 775
Superior Court ... 724
Swiss Society ... 768
Synod of the Diocese of Montreal ... 772
Tariff of Cartage ... 723
Tariff of Fares for Hackney carriages ... 723
Telegraph Companies ... 742
Temperance Society of St James Church ... 774
Thistle Curling Club ... 743
Treasury Board ... 713
Trinity Church Choral Society ... 756
Trinity Young Men's Association 772
Trust and Loan Company of Canada ... 742
Turnpike Trust ... 731
Union Allet ... 763
Union Bank of Lower Canada. 736
Union Catholique ... 767
Union Navigation Co ... 775
Union of Prayers and Good Works ... 763
Union St Jacques ... 764
Union St Joseph ... 764
Unitarian Church ... 741
United Protestant Working Men's Benefit Society ... 764
United States and Canada Express Co ... 741
University Foot Ball Club ... 744
University, McGill ... 746
University of Bishop's College, Medical Faculty ... 749
University Literary Society ... 767
University Lying-in-Hospital ... 764
Victoria Skating Club ... 743
Wolfe Tone Association ... 768
Women's Hospital of Montreal. 764
Young Irishmen's Literary and Benefit Association ... 464
Young Men's Hebrew Benevolent Society ... 772

BLANK ACCOUNT BOOKS

OF EVERY DESCRIPTION,

MANUFACTURED BY

Lovell Printing & Publishing Co.,

ST. NICHOLAS STREET,

MONTREAL.

From the Year Book for 1877.

CENSUSES OF CANADA.

The following Tables respecting the British North American Provinces are compiled from the 4th Volume of the Census of Canada for 1871.

POPULATION OF UPPER CANADA.—Now Province of Ontario.

Year.	Total Population.	Males.	Females	Males.		Females.	
				Under 16.	Over 16.	Under 16.	Over 16.
1784	10,000	About this nu	mber of U. E.	L. settled in	the Province	of U. C.	
1806	70,718	Estimate by	Bouchette.				
1811	77,000	Calculation	made from the	Assessment R	olls.		
1824	150,066	79,517	70,549	37,689	41,828	36,203	34,346
1825	157,923	83,810	74,113	40,950	42,860	38,593	35,520
1826	166,379	88,120	78,259	42,994	45,126	40,308	37,951
1827	177,174	93,347	83,827	45,914	47,433	43,605	40,222
1828	186,488	98,444	88,044	48,034	50,410	45,585	42,459
1829	197,815	104,191	93,624	51,294	52,897	48,253	45,371
1830	213,156	112,420	100,736	55,333	57,087	52,093	48,643
1831	236,702	124,281	112,421	61,189	63,092	57,768	54,653
1832	263,554	139,056	124,498	67,551	71,505	63,297	61,201
1833	295,863	156,844	139,019	75,609	81,235	71,029	67,990
1834	321,145	169,806	151,339	81,789	88,017	76,222	75,117
1835	347,359	183,143	164,216	89,346	93,797	83,983	80,233
1836	374,099	197,488	176,611	96,616	100,872	90,391	86,220
1837	397,489	207,299	190,190	103,5 2	103,797	97,090	93,100
1838	399,422	207,837	191,585	105,675	102,172	99,002	92,583
1839	409,048	212,5 0	196,528	108,243	104,277	101,269	95,259
1840	432,159	224,640	207,519	113,310	111,330	106,712	100,807
1841	455,688	236,814	218,874	119,359	117,438	112,096	106,795
				under 14	over 14	under 14	over 14
1842	487,053	259,914	227,139	115,389	144,525	108,634	118,505
1848	725,879	387,631	338,248	167,270	220,361	158,780	179,468
				under 15	over 15	under 15	over 15
1851-2	952,004	499,067	452,937	217,183	281,884	209,401	243,536
1861	1,396,091	725,575	670,516	302,631	422,944	293,243	377,273
				under 16	over 16	under 16	over 16
1871	1,620,851	828,590	792,261	366,592	461,998	353,103	439,153

LOWER CANADA.—Now Province of Quebec.

Year.	Population.	Sexes.		Married and Widowed.		Single and Children.		
		Males.	Females.	Males.	Females.	Males.	Females.	
1765	69,810	28,316	26,794	10,922	10,509	17,394	16,285	14,700 sex not given.
1775	90,000	estimated	— Bouche	tte.				
1784	113,012	54,064	50,759	20,131	19,354	33,933	31,405	8,189 sex not given.
1790	161,311	66,013	63,298	19,375	20,569	42,920	39,604	38,843 sex not given.
1806	250,000	estimated	— Bouche	tte.				
1814	335,000	estimated	— Bouche	tte.				
1822	427,465	estimated	— Bouche	tte.				
1825	479,288	.....	.....	69,893	71,486	35,914	45,600	256,395 children & absentees.
1827	561,050	Statement	by Bouch	ette.				
1831	553,134	184,614	172,503	85,516	85,677	99,098	86,826	196,017 not given.
1844	697,084	346,577	345,514	112,821	113,940	233,756	231,574	4,993 not given.
1852	952,004	449,967	440,291	145,444	150,267	304,523	290,027	
1861	1,111,566	567,865	543,701	180,899	181,760	386,966	361,941	
1871	1,191,516	596,041	595,475	199,789	211,805	396,252	383,670	

NOVA SCOTIA.

Year.	Population.	Sexes.		Married and Widowed.		Single and Children.	
		Males.	Females.	Males.	Females.	Males.	Females.
1767	11,779	6,561	5,218				
1781	12,000	British Popul	ation.				
1784	30,000	Arrival of U.	E. Loyalists.				
1807	65,000*	Estimated.					
1817	81,351	Many of the d	etails lost.				
1827	123,630	63,496	60,134				
1837	199,906	Estimated.					
1838	202,575	92,856	88,505	Sex not given	21,214		
1851	276,854	138,612	138,242	(86,856)		(189,	998)
1861	330,857	165,584	165,273	52,200	57,451	113,384	107,822
1871	387,800	193,792	194,008	63,259	69,924	130,533	124,084

NEW BRUNSWICK.—(1784.)

Year.	Population.	Sexes.		White Race.		Coloured Race & Indians		
		Males.	Females.	Males.	Females.	Males.	Females.	
1806	35,000							Estimated.
1824	74,176	40,531	33,645	39,792	32,871	739	774	Bouchette.
1834	119,457	62,593	56,954	61,746	56,088	757	866	
1840	156,162	80,891	75,271	80,068	74,388	828	883	
1851	193,800	99,526	94,274	98,454	93,172	1,072	1,102	
1861	252,047	129,948	122,099	128,593	120,661	1,355	1,438	
1871	285,594	145,888	139,706	(282,490)		(31,04)		

ASSINIBOIA (1812) MANITOBA (1870).

Year.	Population.	Sexes.		Married and Widowed		Single and Children.		Heads of Families.
		Males.	Females.	Males.	Females.	Males.	Females.	
1831	2,390	1,215	1,175	596	399	819	776	460
1834	3,356	1,752	1,604	556	565	1,196	1,039	605
1835	3,649	1,918	1,731	790	797	1,328	1,134	658
1838	3,966	2,063	1,903	681	650	1,432	1,273	727
1840	4,704	2,458	2,246	712	709	1,746	1,537	805
1843	5,143	2,611	2,532	780	780	1,831	1,752	870
1846	4,871	2,475	2,396	769	766	1,706	1,630	947
1849	5,391	2,714	2,677	873	877	1,841	1,800	1,052
1856	6,691	3,251	3,440	999	1,010	2,252	2,430	1,095
1870	12,228	6,277	5,868	2,042	2,187	4,235	3,681	not given 83

PRINCE EDWARD ISLAND, (1798-1800) Formerly St. John's Island. (1763 annexed to Nova Scotia.)

Year.	Population.	Sexes.		Males.		Females.		
		Males.	Females.	Under 16.	Over 16.	Under 16.	Over 16.	
1720	100	Archives de	Paris.					17 families.
1728	330							53 do
1735	541	Archives de	Paris.					
1749	1,000							French.
1755	3,000	Haliburton.						do
1765	1,400							do
1771	1,270							do
1797	4,100	Sanctioned	by various	authors.				Estimate.
				PRINCE EDWARD ISDAND.				
1806	9,676	Bouchette.						
1822	24,600	Sanctioned	by various	authors.				Estimate.
1833	32,292	Do.	Do.	Do.				
1841	47,042	24,062	22,980	11,580	12,482	11,196	11,784	Indian M. 159, F. 170, not given 44.
1848	62,678	32,065	30,569	15,305	16,601	14,427	15,971	
1855	71,490	Sanctioned	by various	authors.				
1861	80,857	40,880	39,977	18,220	17,439	22,660	22,538	
1871	94,021	47,121	46,900	20,827	26,294	19,861	27,039	

NEWFOUNDLAND.

Year.	Population.	Sexes.		Married and Widowed.		Single and Children		Servants.
		Males.	Females.	Males.	Females.	Males.	Females.	Males.
1613	62	Left by Wh	itburn on t	he Island.	(British	Empire in	America.)	
1622	32	Wintered	with Capta	in Wynn.	Do.	Do.	Do.	
1671	73				(Archives	de Paris.)		
1687	668	600	68	42	36	74	27	468
1691	155	94	61	49	27	45	34	French.
1692	377	.....	.....	.....	.....	.....	.....	English.
1696	2,321	293 Residen	ts.	2,028 Fisher	men. (De	La	Potte	rie.)
1698	188	103	85	44	34	50	51	French.
1698	1,500	Estimate of	English po	pulation.				
1705	520	.....	.....	68	42	53	56	301 servants and fishermen.
1711	225	.....	.....	60	38	68	59	
1741	6,000	Estimate of	English po	pulation. —	(British	Em	pire in	Ame	rica.)
1753	13,000							
1785	10,244							
1866	26,505							
1816	52,672							
1823	52,157	Given by	various au	thors.				
1825	55,719							
1828	60,088							
1832	59,280							
1836	73,705							
1845	96,295	52,064	44,231	.....	.....	.....	.....	
1851	101,600	Estimated.						
1857	122,638	64,268	58,370	18,910	19,668	45,358	37,802	
1869	146,536	71,144	67,127	22,912	25,482	48,232	41,695	

MONTREAL TARIFF OF WATER RATES.

DWELLING HOUSES.

When Assessed at	Rate per Annum	When Assessed at	Rate per Annum	When Assessed at	Rate per Annum	When Assessed at	Rate per Annum	When Assessed at	Rate per Annum	When Assessed at	Rate per Annum	When Assessed at	Rate per Annum	When Assessed at	Rate per Annum	When Assessed at	Rate per Annum
$	$ c.	$	$ c.	$	$ c.	$	$ c.	$	$ c.	$	$ c.	$	$ c.	$	$ c.	$	$ c.
30	5 00	230	20 00	430	35 00	630	50 00	830	65 00	1030	80 00	1230	95 00	1430	110 00	1630	125 00
40	5 75	240	20 75	440	35 75	640	50 75	840	65 75	1040	80 75	1240	95 75	1440	110 75	1640	125 75
50	6 50	250	21 50	450	36 50	650	51 50	850	66 50	1050	81 50	1250	96 50	1450	111 50	1650	126 50
60	7 25	260	22 25	460	37 25	660	52 25	860	67 25	1060	82 25	1260	97 25	1460	112 25	1660	127 25
70	8 00	270	23 00	470	38 00	670	53 00	870	68 00	1070	83 00	1270	98 00	1470	113 00	1670	128 00
80	8 75	280	23 75	480	38 75	680	53 75	880	68 75	1080	83 75	1280	98 75	1480	113 75	1680	128 75
90	9 50	290	24 50	490	39 50	690	54 50	890	69 50	1090	84 50	1290	99 50	1490	114 50	1690	129 50
100	10 25	300	25 25	500	40 25	700	55 25	900	70 25	1100	85 25	1300	100 25	1500	115 25	1700	130 25
110	11 00	310	26 00	510	41 00	710	56 00	910	71 00	1110	86 00	1310	101 00	1510	116 00	1710	131 00
120	11 75	320	26 75	520	41 75	720	56 75	920	71 75	1120	86 75	1320	101 75	1520	116 75	1720	131 75
130	12 50	330	27 50	530	42 50	730	57 50	930	72 50	1130	87 50	1330	102 50	1530	117 50	1730	132 50
140	13 25	340	28 25	540	43 25	740	58 25	940	73 25	1140	88 25	1340	103 25	1540	118 25	1740	133 25
150	14 00	350	29 00	550	44 00	750	59 00	950	74 00	1150	89 00	1350	104 00	1550	119 00	1750	134 00
160	14 75	360	29 75	560	44 75	760	59 75	960	74 75	1160	89 75	1360	104 75	1560	119 75	1760	134 75
170	15 50	370	30 50	570	45 50	770	60 50	970	75 50	1170	90 50	1370	105 50	1570	120 50	1770	135 50
180	16 25	380	31 25	580	46 25	780	61 25	980	76 25	1180	91 25	1380	106 25	1580	121 25	1780	136 25
190	17 00	390	32 00	590	47 00	790	62 00	990	77 00	1190	92 00	1390	107 00	1590	122 00	1790	137 00
200	17 75	400	32 75	600	47 75	800	62 75	1000	77 75	1200	92 75	1400	107 75	1600	122 75	1800	137 75
210	18 50	410	33 50	610	48 50	810	63 50	1010	78 50	1210	93 50	1410	108 50	1610	123 50	1900	145 25
220	19 25	420	34 25	620	49 25	820	64 25	1020	79 25	1220	94 25	1420	109 25	1620	124 25	2000	152 75

SHOPS.

$	$ c.	$	$ c.	$	$ c.	$	$ c.	$	$ c.	$	$ c.	$	$ c.	$	$ c.	$	$ c.
50	4 00	500	22 00	950	40 00	1400	58 00	1850	76 00	2300	94 00	2750	112 00	3200	130 00	3650	148 00
75	5 00	525	23 00	975	41 00	1425	59 00	1875	77 00	2325	95 00	2775	113 00	3225	131 00	3675	149 00
100	6 00	550	24 00	1000	42 00	1450	60 00	1900	78 00	2350	96 00	2800	114 00	3250	132 00	3700	150 00
125	7 00	575	25 00	1025	43 00	1475	61 00	1925	79 00	2375	97 00	2825	115 00	3275	133 00	3725	151 00
150	8 00	600	26 00	1050	44 00	1500	62 00	1950	80 00	2400	98 00	2850	116 00	3300	134 00	3750	152 00
175	9 00	625	27 00	1075	45 00	1525	63 00	1975	81 00	2425	99 00	2875	117 00	3325	135 00	3775	153 00
200	10 00	650	28 00	1100	46 00	1550	64 00	2000	82 00	2450	100 00	2900	118 00	3350	136 00	3800	154 00
225	11 00	675	29 00	1125	47 00	1575	65 00	2025	83 00	2475	101 00	2925	119 00	3375	137 00	3825	155 00
250	12 00	700	30 00	1150	48 00	1600	66 00	2050	84 00	2500	102 00	2950	120 00	3400	138 00	3850	156 00
275	13 00	725	31 00	1175	49 00	1625	67 00	2075	85 00	2525	103 00	2975	121 00	3425	139 00	3875	157 00
300	14 00	750	32 00	1200	50 00	1650	68 00	2100	86 00	2550	104 00	3000	122 00	3450	140 00	3900	158 00
325	15 00	775	33 00	1225	51 00	1675	69 00	2125	87 00	2575	105 00	3025	123 00	3475	141 00	3925	159 00
350	16 00	800	34 00	1250	52 00	1700	70 00	2150	88 00	2600	106 00	3050	124 00	3500	142 00	3950	160 00
375	17 00	825	35 00	1275	53 00	1725	71 00	2175	89 00	2625	107 00	3075	125 00	3525	143 00	3975	161 00
400	18 00	850	36 00	1300	54 00	1750	72 00	2200	90 00	2650	108 00	3100	126 00	3550	144 00	4000	162 00
425	19 00	875	37 00	1325	55 00	1775	73 00	2225	91 00	2675	109 00	3125	127 00	3575	145 00		
450	20 00	900	38 00	1350	56 00	1800	74 00	2250	92 00	2700	110 00	3150	128 00	3600	146 00		
475	21 00	925	39 00	1375	57 00	1825	75 00	2275	93 00	2725	111 00	3175	129 00	3625	147 00		

INN-KEEPERS.

$	$ c.	$	$ c.	$	$ c.	$	$ c.	$	$ c.	$	$ c.	$	$ c.	$	$ c.	$	$ c.
100	12 00	550	57 00	1000	102 00	1450	147 00	1900	192 00	2350	237 00	2800	282 00	3250	327 00	3700	372 00
150	17 00	600	62 00	1050	107 00	1500	152 00	1950	197 00	2400	242 00	2850	287 00	3300	332 00	3750	377 00
200	22 00	650	67 00	1100	112 00	1550	157 00	2000	202 00	2450	247 00	2900	292 00	3350	337 00	3800	382 00
250	27 00	700	72 00	1150	117 00	1600	162 00	2050	207 00	2500	252 00	2950	297 00	3400	342 00	3850	387 00
300	32 00	750	77 00	1200	122 00	1650	167 00	2100	212 00	2550	257 00	3000	302 00	3450	347 00	3900	392 00
350	37 00	800	82 00	1250	127 00	1700	172 00	2150	217 00	2600	262 00	3050	307 00	3500	352 00	4000	402 00
400	42 00	850	87 00	1300	132 00	1750	177 00	2200	222 00	2650	267 00	3100	312 00	3550	357 00		
450	47 00	900	92 00	1350	137 00	1800	182 00	2250	227 00	2700	272 00	3150	317 00	3600	362 00		
500	52 00	950	97 00	1400	142 00	1850	187 00	2300	232 00	2750	277 00	3200	322 00	3650	367 00		

BATHS.

Per Annum.

Public Baths, or baths for the use of which a charge is made for each tub $6 00
—with power to the Water Committee to charge by meter if they see fit.

CLOSETS, &c.

For each Pan Closet supplied from a cistern, with a service box and valve 4 00
For each Pan Closet with Underhayes, or any other regulator approved of by the Water Department 3 00
For each Hopper Closet with Underhayes, or any other regulator approved of by the Water Department . . . 3 00
For each Closet of any kind, with cistern, service box, and double valve 4 00
Through Closets with self-acting valve, or cock, for each seat, or for every two lineal feet 3 00
For any other kind of closet, each 15 00
In dwellings where there is more than one water closet, each additional one shall be charged at half rates.
For each Urinal with self-acting valve, or cock, running only when being used:
In a dwelling House or Store 1 00
In a Bank or public building 1 50
In a Hotel, Restaurant, Saloon or Tavern 3 00
For any other kind of Urinals 15 00

FOUNTAINS.

Fountains shall only be supplied with water at the discretion of the Water Committee, and when so supplied shall be charged as follows:
For every 100 gallons of water 6 03
The quantity used to be determined in all cases by the estimate of the Water Committee or by meter.

HORSES AND COWS.

For each horse . . . . . $2 00 | For each cow 1 00
Livery Stable keepers shall pay, for each single stall, whether occupied or unoccupied 2 00
Hotel and Tavern keepers shall be charged, for each single stall, whether occupied or unoccupied 1 00

BUILDING MATERIALS.

Payable in advance.

For every thousand bricks used, the water therefor to be charged 0 06
For every toise of Masonry, the water therefor to be charged 0 05
For every thousand yards of plastering $4 00

HAND HOSES.

Per Annum.

For the right to attach and use a hose of not more than one-fourth of an inch orifice, for watering purposes $2 00

STEAM ENGINES.

For stationary high pressure Engines, working not over twelve hours per day:—For each horse power 7 00
Or for every hundred gallons of water (the supply to be determined by meter) $0 03
For stationary low-pressure Engines: for every 100 gallons of water (the supply to be determined as above by meter) 0 03
All rates herein imposed for Steam Engines shall be separate from and over and above any other rate for water imposed on the premises.

DISTILLERIES, BREWERIES, &c.

Distilleries, Breweries, Dye Houses, Railway, Printing and Photographic establishments and all manufacturing establishments, Colleges, Seminaries, Nunneries, Hospitals, Asylums, Academies, Houses of Industry and Reformatories, may be supplied by meter, and charged as follows:

When the quantity used averages 1,000 gallons per day or less, at the rate of 30 cents per 1,000 gallons; when the quantity used averages from 1,000 to 2,000 gallons per day at the rate of 29 cents per 1,000 gallons.

From 2,000 to 3,000	$0 28	From 6,000 to 7,000 . . .	$0 21
From 3,000 to 4,000	0 27	From 7,000 to 8,000 . . .	0 19
From 4,000 to 5,000	0 25	From 8,000 to 9,000 . . .	0 17
From 5,000 to 6,000	0 23	From 9,000 to 10,000 . . .	0 15

When the quantity averages over 10,000 gallons per day, 15 cents per 1,000 gallons.

An annual rent shall be paid by the consumers for the cost and care of meters, as follows:

For a ½ inch meter. . . .	$3 00	For a 2 inch meter . . .	$14 00
For a ¾ "	3 75	For a 3 " . . .	25 00
For a 1 "	4 75	For a 4 " . . .	45 00
For a 1½ "	8 00	For a 6 " . . .	100 00

The above rent to be paid semi-annually, that is to say: one-half on the first day of May and the other half on the first day of November in each year.

Persons desirous of supplying their own meter may do so with the written permit of the Superintendent of Water Works.

When water is required for purposes not specified in the foregoing Tariff, the rate shall be fixed by the Water Committee. They shall have power to ascertain, by meter, the quantity of water used in any of the above cases, and charge accordingly.

ADVERTISERS
BUSINESS CLASSFIED DIRECTORY.

ACCOUNT BOOK MANUFACTURERS.

Carson J. L., & Co..... 277
Chapeleau Z., & Labelle..... 282
Dawson Brothers..... 317
Lovell Printing and Publishing Co...311 & 457
Millar William..... 489
Miller Robert..... 491
Morton, Phillips & Bulmer..... 501
Sutherland James..... 586

ACCOUNTANTS.

Craig David J..... 304
Fair John..... 350
Fulton John..... 361
Irvine H. Esson..... 407
Johnston Samuel..... 411
McFarlane Duncan..... 468
Moffat Alex..... 493

ADVOCATES.

Ouimet, Ouimet & Nantel..... 515

AGENCIES.

Brush George, Water's patent governor, &c.....*Opp* 262
Bryson T. Maxwell, & Co., Ocean Express Co. of London, England..... 10
Cartwright J. B., & Co., Quetton St. George & Co.'s wines and brandies.. 278
Chanteloup E., Bunnett & Co., London, Eng., and Union Water Meter Co.... 283
Chipman James B. M., manager Briton Life Association..... 289
Cole Fred., general agent Commercial Union Assurance Co. *Facing back cover.*
Cowan John, Brockville Chemical and Superphosphate works..... 303
Dansereau M. E., French goods..... 310
Delau A., French goods..... 321
Devine & Co., Prescott Brewing and Malting Co..... 329
Devins & Bolton, Phillips' Milk of Magnesia, Luby's Parisian Hair Renewer, &c., &c. *Outside Back Cover and* 329
Dominion Type Founding Co. (The), type, presses, inks, &c..... 15
Dun, Wiman & Co., mercantile...342 *and* 487
Elliott, Phillips & Co., Hallamshire Steel and File Co..... 346
Garvie George D., & R. S., Demorest's patterns..... 365
Gillespie, Moffatt & Co., Phœnix Fire Insurance Co. of London..... 529
Hart Gerald E., general manager Citizens' Insurance Co. of Canada. *Inside back Cover.*
Hartt George F., Delaware and Hudson Canal Co.'s Lackawanna coal. *Foot lines of Alphabetical Directory and* 392
Hatton D., & Co, Baltimore oysters, 230 & 392
Heuser E., hardware..... 397
Hua, Richardson & Co., Alexander's kid gloves..... 403
Jaques G. E., & Co., Merchants' Line of Steamers..... 409
Kavanagh Walter, Canada Fire & Marine Insurance Co..... 270
Kinghorn John M., Montreal & Ottawa Forwarding Co..... 495
Lamère J. B., general manager Richelieu and Ontario Navigation Co..... 5
Larmonth & Sons, agricultural implements..... 435
Latimer R. J., Agricultural Implements.. 300
Lye Henry, secretary National Insurance Co..... 506
Macaulay Wm., Western Express Line of Lake Propellers, &c. *Facing index to Streets, &c.*
McCuaig Ernest, Bay of Quinté and River St. Lawrence Steamboat Co..... 465
McFall C. C., Delaware & Hudson Canal Co..... 320
McGale B. E., Dr. J. Emery Coderre's remedies..... 468
McKeand Anthony, manufacturers..... 471
McKesson & Robbins, (New York), L. Le Grand, Paris, France. special products..... 792
McKillop John, & Co., commercial agency 472
Madden R. P., employment..... 476
Mignault J. C., & Co., employment..... 489
Millard Henry R., Morgan's patent plumbago and clay crucibles, &c..... 489
Miller Robert, Lovell's series of school books, &c..... 491
Morin & Co., Prescott distillery..... 500
Murphy John, patent American wood carpeting and parquet flooring..... 504
Murphy P. A., & Co., Quebec Rubber Co. 504
Oswald W. R., Dominion Fire and Marine Insurance Co..... 331
Patten Ora P., manager Fairbanks & Co.'s scales..... 520
Ramsay W. M., manager Standard Life Assurance Co..... 3
Rawlings Edward, manager and secretary Accident Insurance Co. of Canada, and manager Canada Guarantee Co. *Inside front Cover, inside back Cover*
Richer J. B., Labatt's London, ale and stout..... 551
Russel Brothers, manufacturers..... 562
Seymours & Co., coal..... 568
Shaw David, the Quebec and Gulf Ports Steamship Co.....*Opp* 541
Shepherd R. W., president the Ottawa River Navigation Co. *Facing Index to Streets, &c.*
Smith G. F. C., Liverpool and London and Globe Insurance Co. *Outside front Cover*
Stancliffe Frederick, resident secretary Reliance Mutual Life Assurance society..... 3
Starnes & Watt, manufacturers'..... 582
Stewart John, stone, roofing slate, slabs, &c..... 584
Surveyor L. J. A., wire goods..... 586
Taylor Brothers, Northern Assurance Co. and Scottish Imperial Insurance Co. *Outside back Cover*

Torrance David, & Co., Dominion Line of steamships 333
Thomas A., (John Rochester), lumber and timber..... 557
Walker James, & Co., artificial wood ornaments..... 605
Wilson Walter, & Co., manufacturers'..... 613
Winning P. B., Son & Co., Winnington Wine and Spirit Co..... 614
Wood & Evans, Ætna Fire Insurance Co., Connecticut Mutual Life Assurance Co., and Hartford Fire Insurance Co. *Inside front Cover*, 220, 296, 391 *and* 614

AGENTS, ADVERTISING.

Fuller O. L..... 10
Railway and Newspaper Advertising Co. 399

AGENTS, CUSTOM HOUSE.

Bryson T. Maxwell & Co..... 10

AGENTS, GENERAL.

Delau A..... 321

AGRICULTURAL IMPLEMENTS.

Cossitt G. M., & Bro..... 300
Evans William..... 349
Larmonth & Sons..... 435

ARCHITECTS.

Dunlop A. F..... 342
Hodson William H..... 399
Hopkins & Wily..... 402
Hutchison & Steele..... 406
La Rue N., & Co..... 435
Mann Eric..... 479

ARTIFICIAL LIMBS.

Collin & Co., Paris, A. Delau, agent..... 321
Goulden James..... 379
Gross F..... *facing back Cover*

ARTISTS.

Boisseau Alfred..... 248
Parks J. G..... 519
Raphael Wm..... 543

ARTISTS AND PAINTERS' SUPPLIES.

McArthur & Co..... 462
McArthur John, & Son..... 462

ASSIGNEES.

Craig David J., (official)..... 304
Fair John, (official)..... 350
Fulton John..... 361
Johnston Samuel..... 411
McFarlane Duncan..... 468
Moffat Alex..... 493

AUCTIONEER.

Norman W. C..... 509

AWNINGS.

Sonne Christopher..... 576
Sonne Thomas..... 576

AXE AND EDGE TOOL MANUFACTURERS.

Morland, Watson & Co..... 10

BAKERS.

Aird James M..... 220
Fitts C., & Co..... 354
Perrault Urgèle..... 525
Smith George..... 574
Watt Alexander..... 608
Wylie James..... 616

BAKING POWDER.

McLaren Wm. D., Cook's Friend..... 298
Putney C. M., Vienna..... 538

BANKERS, &c.

Meeker C. J..... 486
Weir W. H., & Co..... 609
Weir William..... 609

BANKS.

Bank of Montreal..... 13
Banque du Peuple..... 12
Consolidated Bank of Canada..... 11

BATH ROOMS.

Bisaillon J..... 245

BELLHANGERS.

Gordon & Egan..... 377
Macdonald J. K..... 460
Richardson Isaac A., & Co..... 551

BELLS, ELECTRIC.

Boivin A., (Paris, France)..... 793

BILL POSTER.

Sparrow J. B..... 577

BILLIARD AND BAGATELLE TABLES.

Clément Joseph L..... 6

BLACKING MANUFACTURER.

Cirage des Deux Mondes, A. Delau, agent. 321

BLACKSMITHS.

Culley Samuel..... 6
Donaldson Robert..... 332
Macdonald J. K..... 460
McIntosh John, & Son..... 471
White W. C..... 610

BLACKSMITHS' BELLOWS.

Barrington Geo., & Son..... 232

BLANK BOOKS.

Carson J. L., & Co..... 277
Dawson Brothers..... 317
Lovell Printing & Publishing Co. 311 *and* 457
Millar William..... 489
Miller Robert..... 491
Morton, Phillips & Bulmer..... 501
Sutherland James..... 586

BLUE, WASHING.

Chavariber & Co., Paris, A. Delau, agent. 321

BOILER MAKERS.

Brush George..... *Opp* 262
Gardner R., & Son..... 364
Higgins Peter..... 780
McIntosh John, & Son..... 471
Rogers & King..... 558
White W. C..... 610

BOLTS, PATENT WINDOW.

Tison & Harkin..... 790

OKBINDERS.

Carson J L., & Co..... 277
Chapeleau Z., & Labelle..... 282
Dawson Brothers..... 317
Drysdale Wm., & Co..... 337
Hood John, & Co..... 401
Lovell Printing & Publishing Co..311 *and* 457
Miller Robert..... 4 1
Morton, Phillips & Bulmer..... 501

OKSELLERS AND STATIONERS.

Ashford C..... 226
Cadieux & Derome..... 268
Chapeleau Z, & Labelle..... 282
Dawson Brothers..... 317
Drysdale Wm., & Co..... 337
Hill C..... 398
Hood John, & Co., (subscription)..... 401
Lane John B..... 431
Miller Robert..... 491
Paré Cyrille..... 518
Picken Eben..... 530
Rose H..... 559
Virtue & Co., (subscription)..... 604

OTS AND SHOES.

Angus A..... 224
Bell J. & T..... 239
Deschamps N..... 325

XES, DRUGGISTS' AND JEWELLERS'.

Dennison Manufacturing Co., Boston, &c. *Back bone and* 9
Jellyman Richard..... 410

ASS FOUNDERS AND FINISHERS.

Chanteloup Ernest..... 283
Cuthbert & Son..... 781
Date John..... 313
Garth Charles, & Co.....*Opp* 365
Mattinson, Young & Co..... 484
Mitchell Robert, & Co.....493 *and* 780
Prowse Brothers..... 538
Rogers & King..... 558

EWERS.

Ekers T. A..... 346
Labatt. (London)..... 551
Molson John H. R., & Brothers..... 493
Montreal Brewing Co..... 496
Prescott Brewing and Malting Co..... 329
Taylor Robert, sen..... 589

IDGES, IRON AND COMPOSITE.

Canadian Engine and Machinery Co..... 547
Day & DeBlois..... 316

OKERS.

Bond Frank, & Co., stock and share..... 249
Burnett Frank H., & Co., stock..... 266
Crawford J. D., & Co., stock..... 304
Forget L. J., & Co., stock..... 357
Gordon & Lindsay, stock..... 377
Heeker C. J, exchange..... 486
Nichols & Marler, stock and exchange.... 508
Oswald Brothers, stock..... 514
Weir W. H., & Co., exchange..... 609
Weir William, stock and exchange..... 609

OOM MANUFACTURERS.

Nelson H. A., & Sons..... 507
Thibodeau M., & Co..... 592

BUILDERS.

Beckham Hugh..... 237
Byrd William..... 267
Chester William E..... 288
Laberge A, & Son..... 787
Neville John..... 785
Withell James W..... 614
Wright James, & Co..... 615

BUILDING SOCIETY.

Colonial Building and Investment association..... 296

BUSINESS DIRECTORY, MONTREAL CLASSIFIED.

Lovell Printing and Publishing Co..... 457

BUTCHERS.

Coultry Alexander..... 301
Lamb George L., pork..... 790
Masterman William, pork..... 788

CABINETMAKERS.

Chessar George..... 787
Clément Joseph L..... 6
McGregor Alexander..... 470
Noel & Ferland..... 508
Parsons S. R..... 783
Pigeon A. J., & Co..... 530
Prud'homme N..... 790
Smith J. C..... 574
Tees & Co..... 589

CANNED GOODS.

Hatton D., & Co.....230 *and* 392

CARD BOARD, GLAZED PAPERS, &c.

Montreal Card and Paper Co. (limited).. 496

CARPENTERS AND JOINERS.

Beckham Hugh..... 237
Byrd William..... 267
Chessar George..... 787
Gill & Geen..... 786
Houle Joseph..... 4 3
Laberge A., & Son..... 787
Neville John..... 785
Smith J. C..... 574
Tracey William..... 595
Withell James W..... 614
Wright James, & Co..... 615

CARPETS AND OIL CLOTHS.

Baylis James, & Son. *Top lines of Alphabetical and Street Directory*
Mussen Thomas..... 505

CARRIAGE, COACH AND SLEIGH MAKERS.

Kendal R J. & N..... 788
Ledoux B..... 445
Ledoux F..... 795
Mercier Félix..... 487
Panchaud G..... 516
Ritchot F..... 788

CARRIAGE TRIMMINGS, &c.

Heney & Lacroix..... 396
Porter & Savage..... 6 *and* 534
Rubenstein Bros..... 785

CARVERS AND GILDERS.

Gauttier & Vervais..... 369
Herard L. J..... 397
Ménard J. Bte..... 486
Pollock James K..... 533
Scott & Fraser..... 566
Stewart Alex. B..... 584
Weldon George..... 609

CHEMICAL WORKS.

Brockville Chemical and Superphosphate Co..... 303
Montreal Chemical works..... 496

CHEMISTS AND DRUGGISTS.

Beaupré Charles..... 237
Campbell Kenneth, & Co..... 269
Devins & Bolton. *Outside back Cover and* 329
Goulden James..... 379
Gray Henry R..... 383
Hawkes James..... 392
Jackson H. F..... 408
McGale B. E..... 468
Picault & Co..... 528
Tresidder J. B..... 596

CHOCOLATE MANUFACTURER.

Mounier, (Paris, France)..... 491

CHURCH ORNAMENTS, FURNITURE, &c.

Beullac R..... 244
Chanteloup Ernest..... 283
Mussen Thomas..... 505
Wright James, & Co..... 615

CIVIL ENGINEERS.

Goad Chas. E..... 376
Legge Charles, & Co..... 778
Reekie Robert James..... 547

CLASSIFIED BUSINESS DIRECTORY, MONTREAL.

Lovell Printing and Publishing Co..... 457

CLOCKS, WHOLESALE.

Nelson H. A., & Sons..... 507
Wilkes Robert..... 611

CLOTHING, WHOLESALE.

Mackedie J. W., & Co..... 461

COAL MERCHANTS.

Beard S. W., & Co..... 234
Brennan Frank, & Co..... 257
Brown A. R., & Co..... 260
Duncan James W., & Co..... 342
Evans Bros..... 785
Fauteux Léandre..... 794
Hartt Geo. F. *Foot lines of Alphabetical Directory and* 392
Lee & Newport..... 445
Seymours & Co..... 568

COFFEE AND SPICE MILLS.

Ewing S. H. & A. S..... 349

COLLECTOR.

Campbell G. E..... 269

COLLEGE.

McGill University..... 469

COMMERCIAL AGENCIES.

McKillop John, & Co..... 472

COMMISSION AGENTS.

Morin & Co..... 500

COMMISSION MERCHANTS.

Black & Locke..... 246
Bossange & Gardiner..... 250
Chapman Henry, & Co..... 284
Delau A..... [illegible]
Hodgson Abraham, & Sons..... [illegible]
Hua, Richardson & Co..... [illegible]
Jack James, & Co..... 408
Jaques G. E., & Co..... 409
Lord, Magor & Munn..... 456
Morin & Co..... 500
Norman W. C..... 509
Poliwka Emil..... 533
Taylor John, & Bro..... 588
Turpin W. J., & Co..... 599
Wilson Walter, & Co..... 613

COMMISSIONERS FOR TAKING AFFIDAVITS.

Craig David J. (Quebec and Ontario).... 304
Fair John (Ontario)..... 350
Fulton John..... 361
Irwine H. Esson (Ontario)..... 407
Johnston Samuel..... 411
McFarlane Duncan..... 468
Moffat Alex. (Quebec and Ontario)..... 493

CONDIMENT FOR HORSES AND CATTLE.

Cameron Angus..... 269

CONFECTIONERS, WHOLESALE & RETAIL.

Collins T. R..... 295
Deom Victor..... 324
Griffin James..... 384
Putney C. M..... 538
Tester James W., & Co., (wholesale)..... 590
Wylie James..... 616

CONTRACTORS.

Byrd William..... 267
Frappier & Boucher..... 359
Laberge A., & Son..... 787
Neville John..... 785
Reekie Robert James (Railway)..... 547
Taylor John, & Bro. (Railway and Gas Works)..... 588

COOPERS.

Holiday James, sen..... 786
Holland Bros..... 786
Roley James..... 558

COPPERSMITHS.

Chanteloup Ernest..... 283
Cuthbert & Son..... 781
Date John..... 313
Garth Charles, & Co..... *Opp* 365
McKenna J..... 472
Mattinson, Young & Co..... 484
Mitchell Robert, & Co..... 493 *and* 780
Prowse Bros..... 538
Ryan C..... 562

CORKS, MANUFACTURER OF.

Mason Thomas..... 483

CROCKERY, GLASSWARE, &c.

Deneau L..... 323
Lockett Arthur..... 454

CRUCIBLES.

Chester William E..... 288
Millard Henry R..... 489

CURER OF PROVISIONS.

Masterman Wm..... 788

CURTAINS.

Baylis James, & Son. *Top lines of Alphabetical and Street Directory*
Mussen Thomas..... 505

CUT GLASS WORKS.

Egginton J. A..... 346

DECORATORS.

Beaulieu Frères..... 236
Castle Thomas..... 278
Craig Alexander M..... 304
Crevier H..... 305
Denis L. N..... 323
Denis Pierre..... 323
De Zouche George C., & Sons..... 330
Garand R. J..... 364
Greig A. N..... 384
Hubert L. H., & Co..... 788
Kimber James..... 419
Lamontagne D..... 788
Lavoie O. M..... 440
Millen Henry..... 490
Murphy John..... 504
Owens & Goodwin..... 515
Tod Andrew..... 788
Usherwood Joseph..... 599
Waldren Charles..... 605
Young Wm..... 617

ENTISTS.

Desmarchais Dr. F..... 327
Trestler & Globensky..... 596

IES.

Cleland James..... 293
Donaldson Robert..... 332
Scott James D..... 566

INING ROOMS.

Temperance Dining Hall..... 589
Temperance Dining Room..... 795

RECTORIES.

Lovell's Canadian Dominion..... 457
Lovell's Montreal Classified Business..... 457
Lovell's Gazetteer of British North America..... 457
Lovell's Montreal..... 457
Might and Taylor's Toronto..... 16

STILLERS.

Hill, Mitchell & Co..... 399
Wiser J. P., Prescott, Ont., Morin & Co., agents..... 500

VING APPARATUS.

Date John..... 313

G COLLARS, MANUFACTURERS OF.

Jochet Ainé & Debertrand, (Paris, France)..... 793

R NUMBERS AND PEW PLATES.

Rubenstein Bros..... 785

DOORS, SASHES AND BLINDS.

McGauvran, Tucker & McDonnell..... 784
Paquette & Robert..... 517
Rutherford Wm..... 784

DRESSMAKER.

Cuper Madame, (Paris, France)..... 793

DRUGGISTS' SUNDRIES.

Delau A..... 321
Devins & Bolton. *Outside back Cover and* 329
Goulden James..... 379
Russel Bros..... 562
Tresidder J. B..... 596

DRUGGISTS, WHOLESALE.

Delau A..... 321
Devins & Bolton. *Outside back Cover and* 329
Goulden James..... 379
Russel Bros..... 562

DRY GOODS, WHOLESALE.

Cushing F. & G..... 307
Fish, Shepherd & Co..... 354
Gilmour J. Y., & Co..... 374
Greenshields S., Son & Co..... 383
McLachlan Bros. & Co..... 473
May Thomas, & Co. (fancy)..... 485
Robertsons, Linton & Co..... 555

DRY GOODS, WHOLESALE AND RETAIL.

Beaudry H., & Co..... 236
Brouillet & Poirier..... 259
Brown & Claggett..... 260
Cheapside, A. A. Murphy..... 287 *and* 503
Hadrill George, & Co..... 387
Hurtubise & Perrin..... 405
Metcalf G..... 227 *and* 488
Murphy A. A., Cheapside..... 503 *and* 287
Murphy John, & Co..... 504
Mussen Thomas..... 505
Pelletier L. J., & Co..... 523
Ste. Marie Brothers..... 580

DYER.

Mitchell James..... 492

ELECTROPLATERS.

Baker B., & Co..... 229
Beaudry Narcisse, & Bro..... 236
Clark T. L..... 292
Hendery Robert..... 396
Kollmar M..... 420
Rubenstein Bros..... 785

ELECTROTYPERS.

Dominion Type Founding Co..... 15

EMPLOYMENT AGENCIES.

Madden R. P..... 476
Mignault J. C., & Co..... 489

ENGINEERS.

Arbey F. (Paris, France)..... 12
Brush George..... *Opp* 262
Canadian Engine and Machinery Co..... 547
Gardner R., & Son..... 364
Gerhardt & Co..... 371
Higgins Peter..... 780
Laurie John, & Bro..... 437
Mattinson, Young & Co..... 484
Mignault Eusèbe, (consulting mechanical) 489
Weir J. C. & R. S..... 609

ENGRAVERS AND DESIGNERS.

Baker B., & Co..... 229
Beaudry Narcisse, & Bro..... 236
Bishop Geo., & Co..... 245
Desbarats George E..... 325
Durand L. J..... 344
Martin J. R.....*Opp* 482
Rubenstein Bros..... 785
Scott Jas. D..... 566
Sutherland James..... 586
Swenson C..... 587
Walker, John H. (wood) *Facing Street Directory.*
Wilson James..... 680
Wiseman J. L. (wood)..... 7

EXPRESS COMPANIES.

Bryson T. Maxwell, & Co., Ocean Express of London..... 10
Dumaine & Halpin..... 341
Sharpe's City Express..... 569

FEATHER MANUFACTURERS.

Leblanc J. H..... 442
Raby G..... 4

FIRE CLAY AND FIRE CLAY GOODS.

McNally Wm., & Co..... 474

FIRE EXTINGUISHER.

Cuthbert & Son..... 781

FISH, FRESH, SMOKED, DRIED, &c.

Hatton D., & Co.....230 *and* 392
Phelps Geo. F..... 526

FLOOR OIL CLOTHS.

Baylis James, & Son. *Top lines of Alphabetical and Street Directory.*
Mussen Thomas..... 505

FLORISTS.

Bain Sackville S..... 229
Boston Floral Mart..... 250
Evans William..... 349
Ewing Brothers..... 349
Jordan Joseph..... 412
O'Hara W..... 512

FLOUR MERCHANTS.

Brodie & Harvie..... 258

FORWARDING AGENTS.

Bryson T. Maxwell & Co..... 10
Jaques G. E., & Co..... 409
Macaulay Wm. *Facing Index to Streets, &c*
McCuaig Ernest..... 465
Montreal and Ottawa Forwarding Co..... 495

FOUNDERS.

Brush George.....*Opp* 262
Chanteloup Ernest..... 283
Crevier T..... 782
Cuthbert & Son..... 781
Date John..... 313
Day & DeBlois..... 316
Gardner R., & Son..... 364
Garth Chs., & Co.....*Opp* 365
McIntosh John, & Son..... 471
Mattinson, Young & Co..... 484
Mitchell Robert, & Co.....493 *and* 780
Rogers & King..... 558
Wells F. B., & Co..... 609
White W. C..... 610

FRENCH GOODS.

Dansereau M. E..... 310
Delau A..... 321

FRENCH PERFUMERY.

Delau A..... 321
Le Grand L., (Paris, France)..... 792

FRENCH PRODUCTS.

Dansereau M. E..... 310
Delau A..... 321

FRUIT DEALERS.

Hart, Marion & Co..... 391
Hatton D., & Co.....230 *and* 392
Phelps Geo. F..... 526
Tester J. W., & Co..... 590

FRUIT SYRUPS, CORDIALS, &c.

Hill, Mitchell & Co..... 399
Winning P. B., Son & Co..... 614

FURNITURE.

Chaput Achille..... 284
Craig & Co..... 794
King William..... 419
Labelle H. P..... 421
Noël & Ferland..... 508
Parsons S. R..... 783
Pigeon A. J., & Co..... 530
Prud'homme N..... 790
Tees & Co..... 589

GALVANIZERS.

Wells F. B., & Co..... 609

GAS WORKS, CONTRACTORS FOR.

Taylor John, & Bro..... 588

GENERAL MERCHANTS.

Bossange & Gardiner..... 250
Brown A. R., & Co..... 260
Chapman Henry, & Co..... 284
McKeand Anthony..... 471
Murphy P. A., & Co..... 504
Rankin, Beattie & Co..... 543
Reid W., & Co..... 548
Torrance David, & Co..... 333

GENTLEMEN'S FURNISHINGS.

Baker S. J...*Foot lines of Alphabetical Directory*
Brown & Claggett..... 260
Gibb & Co..... 373
Goltman S..... 377
Grant W., & Co..... 382
Hurtubise & Perrin..... 405
Murphy A. A.....287 *and* 503
Murphy John, & Co..... 504

GINGER ALE, SODA WATER, &c.

Blackwood R., & Co..... 247
Campbell Kenneth, & Co..... 269
Christin & Beaudoin..... 290
Christin Joseph, & Cie..... 290
Nutter & Dick..... 510

GLOVES.

Jouvin, Paris, A. Delau, agent..... 321

GLUE MANUFACTURERS.

Fox Albert..... 3
Morin & Co..... 5

Poliwka Emil, (importer)..... 533
Stuart James..... 790
Tancrède Frères, (Paris, France)..... 793

GREASE, AXLE AND TALLOW.

Baylis-Wilkes Manufacturing Co..... 778
Wilson James, jun..... 613

GRAIN BAGS AND TARPAULINS.

Sonne Christopher..... 576
Sonne Thomas, (tarpaulins)..... 576
Sonne Thos. & Leahy, (grain bags)..... 576

GRINDSTONE, FREESTONE, &c.

Stewart John..... 584

GROCERS, WHOLESALE.

Childs George, & Co..... 288
Cox Thomas..... 303
Cusson Alexis..... 308
Desmarteau & Co..... 327
Donahue William..... 334
Jack James, & Co..... 408
Kirk, Lockerby & Co..... 420
Mathewson J. A..... 483
Mathewson & Patton..... 483

GROCERS, WHOLESALE AND RETAIL.

Chaput L., Fils & Cie..... 284
Dodd William..... 331
Levert Octave..... 453
Mooney Henry, & Co..... 498
Payton C. H..... 522
Perrault Urgèle..... 525
Piché & Demers..... 528
Richer J. B..... 551
Tomkins Mrs. M. M..... 594

HAIRDRESSERS.

Bisaillon J..... 245
Latour & Co..... 436

HARDWARE, WHOLESALE.

Crathern & Caverhill..... 304
Elliott, Phillips & Co..... 346
Glassford A. W., & Co..... 375
Heuser E..... 397
Morland, Watson & Co..... 10
Robertson Thomas, & Co..... 555

HARDWARE, WHOLESALE AND RETAIL.

Bourbonnière Avila..... 252
Boyle Charles..... 255
Denis L. N..... 323
Haldimand & Co..... 388
Herbert Francis..... 397
Le Page Germain..... 450
Meilleur & Co..... *Facing Contents*
Pacy Thomas B..... 515
Prowse Bros..... 538
Surveyer L. J. A..... 586
Walker Alexander..... 605
Walker James, & Co..... 605

HARP MANUFACTURER.

Brown Edman..... 260

HATTERS AND FURRIERS, WHOLESALE.

Gnaedinger L., Son & Co..... 376
Greene & Sons Company..... 383
Revillon Frères, Paris, France..... 793
Silverman, Boulter & Co..... 571

HATTERS AND FURRIERS, WHOLESALE AND RETAIL.

Bewernick C. A..... 6
Dumouchel Joseph A..... 341
Henderson John, & Co..... 394
Kornmaier R..... 420
Lorge & Co..... 456
Marcou J. L., & Co..... 480
Perrault & Co..... 524
Reynolds & Volkel..... 550
Riepert W., & Son..... 552
Simpson McD..... 572
Thompson Job C., & Co..... 593

HAY PRESSES.

Dederick P. K., & Co..... 318

HISTORICAL WORKS.

History of the Administration of the Earl of Dufferin in Canada..... 218
History of England, Charles Knight's..... 618

HORSE SHOER AND FARRIER.

Culley Samuel..... 6

HOUSE, LAND AND REAL ESTATE AGENT.

Campbell G. E..... 269

INSPECTOR.

Morin L. E., sen., fish and fish oils..... 500

INSURANCE OFFICES, ACCIDENT.

Accident Insurance Co. of Canada *Inside front Cover*
Citizens Insurance Co. of Canada. *Inside back Cover*

INSURANCE OFFICES, FIRE.

Ætna Fire Insurance Co. of Hartford. *Inside front Cover and* 220
Canada Fire and Marine Insurance Co.... 270
Citizens' Insurance Co. of Canada. *Inside back Cover*
Commercial Union Assurance Co..... *Facing back Cover*
Dominion Fire and Marine Insurance Co. 331
Hartford Fire Insurance Co. of Hartford. *Inside front Cover and* 391
Liverpool and London and Globe Insurance Co. *Outside front Cover*
National Insurance Co..... 506
Northern Assurance Co. of London. *Outside back Cover*
Phœnix Fire Insurance Co. of London.... 529
Scottish Imperial Insurance Co. *Outside back Cover*

INSURANCE OFFICES, GUARANTEE.

Canada Guarantee Co..... *Inside back Cover*
Citizens' Insurance Co. of Canada. *Inside back Cover*

INSURANCE OFFICES, LIFE.

Briton Life Association, (limited)..... 289
Citizens' Insurance Co. of Canada. *Inside back Cover*
Commercial Union Assurance Co. *Facing back Cover*
Connecticut Mutual Life Assurance Co. of Hartford..... 296

Liverpool and London and Globe Insurance Co..... *Outside front Cover*
Reliance Mutual Life Assurance society.. 3
Standard Life Assurance Co..... 3

IRON BUILDINGS, CORRUGATED.

James Joseph, & Co..... 409

IRON, STEEL, &c., WHOLESALE.

Carvill, Barr & Co..... 278
Crathern & Caverhill..... 304
Elliott, Phillips & Co..... 346
Heuser E..... 397
Morland, Watson & Co..... 10
Robertson Thomas, & Co..... 555
Taylor John, & Bro..... 588

JAPANNERS.

Wells F. B., & Co..... 609

JEWELLERS, MANUFACTURING.

Beauchamp Frs. X..... 234
Beaudry Narcisse, & Bro..... 236
Boucheron, (Paris, France)..... 793
Dufresne J. B. R..... 340
Durand L. J..... 344
Miller David..... 490
Thibaudeau Ulérique..... 591
Touchard, (Paris, France)..... 793

JEWELLERS' TOOLS.

Millard H. R..... 489

JEWELLERY.

Beauchamp Frs. X..... 234
Beaudry & Viger..... 236
Boucheron, (Paris, France)..... 793
Levetus Edward M., (wholesale)..... 453
Miller David..... 490
Savage, Lyman & Co..... 565
Schwob Bros., (wholesale)..... 566
Touchard, (Paris, France)..... 793
Walker W. S..... 606
Wilkes Robert, (wholesale)..... 611

JUNK STORES.

Lawes William..... 441
Reid W., & Co..... 548
Wilby C. H., & Co..... 611

LACE LEATHER.

Porter & Savage..... 6 *and* 534

LAMPS, LAMP OILS, &c.

Chanteloup E..... 283
Cole Fred R..... 295
Drapeau F..... 782
Letourneux J. T..... 452
Lockett Arthur..... 455
Moore Francis..... 498

LEATHER.

Black & Locke..... 246
Bossange & Gardiner..... 250
Galarneau M. C..... 363
Hua, Richardson & Co..... 403
McCormick John..... 464
Moseley & Ricker..... 501
Murphy P. A., & Co..... 504
Porter & Savage..... 6 *and* 534

LEATHER BELTING.

Barry, Smith & Co..... 232
Canadian Rubber Co..... 272
Morland, Watson & Co..... 10
Murphy P. A., & Co..... 504
Porter & Savage..... 6 *and* 534

LIBRARIES, CIRCULATING.

Ashford C..... 226
Hill C..... 398
Picken Eben..... 530

LIQUORS, WINES, &c., WHOLESALE.

Cox Thomas H..... 303
Cusson Alexis..... 308
Dansereau M. E..... 310
Desmarteau & Co..... 327
Lenihan James..... 448

LIQUORS, WINES, &c., WHOLESALE AND RETAIL.

Chaput L., Fils & Cie..... 284
Dodd William..... 331
Levert Octave..... 453
Mooney Henry, & Co..... 498
Perrault Urgèle..... 525
Piché & Demers..... 528
Richer J. B..... 551

LITHOGRAPHERS.

Bishop Geo., & Co..... 245
Desbarats George E..... 325
Martin J. R..... *Opp* 482
Sutherland James..... 586

LIVERY STABLES.

Chaumette Louis..... 6
Dumaine & Halpin..... 341
Vincent T..... 789

LOCKSMITH.

Macdonald J. K..... 460

LOVELL'S GAZETTEER OF BRITISH NORTH AMERICA.

Lovell Printing and Publishing Co..... 457

LUMBER.

Dufresne & Jodoin..... 340
Dupuy Alex., & Co..... 784
Finlay F. F..... 353
Henderson D. H..... 395
McGauvran, Tucker & McDonnell..... 784
Parizeau Damase..... 519
Préfontaine T., & Co..... 535
Rochester John..... 557
Rutherford Wm..... 784

MACHINERY DEPOTS.

Brush George..... *Opp* 262
Canada Engine and Machinery Co..... 547
Gardner R., & Son..... 364

MACHINISTS.

Brush George..... *Opp* 262
Canadian Engine and Machinery Co..... 547
Cuthbert & Son..... 781
Donaldson Robert..... 332
Gardner R., & Son..... 364
Garth Charles, & Co..... *Opp* 365
Higgins Peter..... 780
Laurie John, & Bro..... 437
Macdonald J. K..... 460
McIntosh John, & Son..... 471
Mattinson, Young & Co..... 484
Miller Bros. & Mitchell..... 490

Mitchell Robert, & Co..... 493 *and* 780
Rogers & King..... 558
Weir J. C. & R. S..... 609
Wells F. B., & Co..... 609

MANTLES, DRESSES AND SHAWLS.

Beaudry H., & Co..... 236
Brown & Claggett..... 260
Cheapside, A. A. Murphy..... 287 *and* 503
Murphy A. A., Cheapside..... 503 *and* 287
Murphy John, & Co..... 504
Mussen Thomas..... 505
Ste Marie Brothers..... 580

MANUFACTURERS.

Arbey F., (Paris, France) saw mills, saws, Arsenal and Railway Machinery, &c., and tools of all kinds..... 12
Atwater E., & Co., varnish and japans.... 227
Baker B., & Co., masonic regalia and jewels, &c..... 229
Baker S. J., shirts and collars. *Foot lines of Alphabetical Directory*
Barrington Geo., & Son, trunks, valises and blacksmiths' bellows..... 233
Barry, Smith & Co., leather belting, &c... 232
Baylis-Wilkes Manufacturing Co., varnishes, japans, printing inks, &c..... 778
Beaudry H., & Co., dresses, costumes and mantles..... 236
Bell J. & T., boots and shoes..... 239
Bennet & Co., paper bags, &c..... 241
Bewernick C. A., hats, caps and furs..... 6
Bisaillon J., wigs, braids, switches, &c.... 245
Blackwood R., & Co., Belfast ginger ale, &c..... 247
Boivin A., (Paris, France,) electric bells.. 793
Boucheron, (Paris, France,) jewellery..... 793
Brodie & Harvie, self-raising flour..... 258
Broquet et Moret, (Paris, France,) rotary pumps, &c..... 793
Brown Edman, pianofortes and harps..... 260
Brush George, steam engines, mining machinery, &c..... *Opp* 262
Campbell Kenneth, & Co., soda water ginger ale, &c..... 269
Canadian Engine and Machinery Co., railway locomotives, iron bridges, &c..... 547
Canadian Rubber Co. of Montreal, rubber shoes, belting, fire engine hose, &c..... 272
Carli T., statuary, &c..... 794
Catelli Brothers, maccaroni, vermicelli, &c..... 279
Chanteloup Ernest, lamps, artistic bronzes, telegraphic instruments, &c. 283
Chapleau Godfroi, fire-proof safes, stone-cutters' tools, &c..... 8
Chester William E., Chester's cure..... 288
Christin & Beaudoin, ginger ale, soda water, &c..... 290
Christin Joseph, & Co., ginger ale, soda water, &c..... 290
Cleland James, dies for cutting leather, &c..... 293
Clement Joseph L., billiard tables..... 6
Coderre J. Emery, Infants' Syrup and Tonic Elixir..... 777
Cowan John, liquid ammonia..... 303
Craig & Co., furniture..... 794
Crevier T., stoves, hot air furnaces, &c... 782
Crilly John, & Co., paper, envelopes and paper bags..... 305
Cuthbert & Son, plumbers', gas and steam fitters' goods, and Triumph Fire Extinguisher..... 781
Date John, diving apparatus..... 313
Dawson Brothers, blank books..... 317
Day & DeBlois, iron work, baths, &c..... 316
DeBlois O., & Co., galvanized sheet iron cornices, &c..... 318
Dederick P. K., & Co., hay presses..... 318
Dennison Manufacturing Co., tags, druggists' and jewellers' boxes, &c., Boston, Chicago, New York, Philadelphia, Cincinnati and St Louis. *Back bone and* 9
Devins & Bolton, Devins & Bolton's fine Quinine Wine, Devins & Bolton's Liquid Citrate of Magnesia, Children's Carminative Cordial, Devins' Vegetable Worm Pastilles, &c. *Outside back Cover and* 329
Dominion Type Founding Co., (The), type..... 15
Eveleigh J., & Co., trunks, valises, &c... 349
Fairbanks & Co., standard scales..... 520
Fitts C., & Co., crackers and biscuits..... 354
Forsyth Robert, monuments, &c..... 357
Fox Albert, glue, &c..... 358
Gardner R., & Son, mill work, steam engines, &c..... 364
Garth Charles, & Co., brass, copper and iron work, &c..... *Opp* 365
Gauttier & Vervais, picture frames and looking glasses..... 369
Gill & Geen, packing boxes..... 786
Gnaedinger L., Son, & Co., hats, caps and furs..... 376
Goulden James, Goulden's nitro-kali or extract of soap..... 379
Grant W., & Co, shirts and collars..... 382
Greene & Sons Company, hats, caps, furs, straw goods, &c..... 383
Gross F., trusses, &c.. *Facing back Cover.*
Henderson D. H., lumber, timber, packing boxes, trunks, &c..... 395
Herard L. J., stove patterns, bronze statues, &c..... 397
Higgins Peter, boilers, tanks, &c..... 780
Hill, Mitchell& Co., cordials, tom gins, &c 399
Howe Machine Co., sewing machines..... 403
Jamieson R C., & Co., varnish and japans. 778
Jellyman Richard, paper boxes, egg cases, and tea caddies..... 410
Kermode W. T., wire cloth and wire work. *Facing back Cover*
Laroche J., (Paris, France,) Triple Quinine wine..... 491
Laurie John, & Bro., engines, steam pumps, &c..... 437
Lawlor J. D., sewing machines..... 440
Leblanc J. H., feathers..... 442
Lecomte A., & Co., (Paris, France,) musical instruments..... 791
Ledoux B., carriages, &c..... 445
Ledoux F., carriages, &c..... 795
Le Grand L., special products..... 792
Lochet Ainé & Debertrand, dog collars... 793
Lorge & Co., hats, caps and furs..... 456
Lovell Printing and Publishing Co., blank book and book work of every description..... 311 *and* 457

Macdonald J. K., plasterers' furnaces, moulds, &c. 460
Mackedie J. W., & Co., clothing 461
McArthur John, & Son, oils, paints, &c. .. 462
McDonald W. C., tobacco 466
McGauvran Tucker & McDonnell, doors, sashes, boxes, &c. 784
McIntosh John, & Son, steam engines, &c. 471
McLaren Wm. D., Cooks' Friend baking powder 298
Marcou J. L., & Co., hats, caps and furs. 480
Mariotti C., monuments, &c. 480
Mason Thomas, corks 483
Mattinson, Young & Co, lock-up safety valves 484
Marcoux D., wire work 480
May S. H., & Co., paints, putty, &c. 485
Meilleur & Co., stoves, iron bedsteads, &c. .... *Facing Contents*
Ménard J. Bte., hat and cap blocks 486
Meunier, (Paris, France), chocolate 491
Might & Taylor (Toronto), self-feeding penholder 16
Millar William, account books 489
Miller Robert, blank books 491
Mitchell R., & Co., engineers' and plumbers' brass goods, &c. .... 493 *and* 780
Montreal Card and Paper Co., (limited) cards, card board, glazed paper, &c. 496
Morin & Co., glue, neat's foot oil, &c. 500
Morland, Watson & Co., saws, axes, edge tools, tacks, nails, horse nails, horse shoes, &c. 10
Morton, Phillips & Bulmer, account books. 501
Moseley & Ricker, patent enamelled curried leather 501
Nelson H. A., & Sons, brooms, brushes, wooden ware and matches 507
Noël & Ferland, furniture 508
Nutter & Dick, ginger ale, soda water, &c. 510
O'Brien M. J., & Co., monuments, mantels, &c. 510
Paquette & Robert, doors, sashes, &c. 517
Parsons S. R., furniture 783
Paterson J. W., & Co., roofing material... 520
Peck, Benny & Co., nails, spikes, &c. 522
Pigeon, A. J., & Co., furniture 530
Pollock Jas. K., picture frames and passe-partouts 533
Porcheron A. D., tobacco 534
Porter & Savage, leather and leather belting, &c. .... 6 *and* 534
Prowse Bros., hot air furnaces, hotel ranges, &c. 538
Putney C. M., baking powder 538
Quebec Rubber Co., rubber hose and belting 504
Raby G., feathers 4
Rankin, Beattie & Co. 543
Reed George W., refrigerators, oil cabinets, &c. 786
Reid W., & Co., paper, paper bags, roofing felt, &c. 548
Revillon Frères (Paris, France), hats, caps and furs 793
Reynolds & Volkel, hats, caps and furs... 550
Rice George (Montreal Chemical Works), pure chemicals, &c. 496
Rice Thomas G., wire cloth, wire work, &c. 550
Riepert W., & Son, hats, caps and furs.... 552
Rogers & King, stoves, iron furniture, railings, &c. 558
Ross Alexander, surveying and engineering instruments 559
Rubenstein Bros., carriage trimmings 785
Rutherford Wm., doors sashes, blinds, &c. 784
Ryan C., hot air furnaces, &c. 562
Schwob Brothers, watches 566
Scott & Fraser, mirrors, picture frames, &c. 566
Sicotte & Co., heating apparatus 781
Silverman, Boulter & Co., hats, caps and furs 571
Simpson McD., hats, caps, furs, &c. 572
Sonne Christopher, sails, tents, &c. 576
Sonne Thomas, sails, tents, awnings, &c. 576
Stuart James, glue, neat's foot oil, &c. 790
Surveyer L. J. A., tinware, &c. 586
Sutherland James, account books 586
Tancrède Frères (Paris, France), glue... 793
Tester James W., & Co., confectionery... 590
Thibaudeau Ulérique, chains and jewellery 591
Thibodeau M., & Co., brooms 592
Thompson Job C., & Co., hats, caps and furs 593
Tison & Harkin, patent window bolts 790
Touchard (Paris, France), jewellery 793
Villeneuve J. O., soap and candles 790
Wells F. B., & Co., sewing machines, printing presses, letter-copying presses, coal oil stoves, type cases, printers' material, &c. 609
Wheeler & Wilson Manufacturing Co., sewing machines .... 3 *and* 610
Whiteside, Jordan & Co., patent spring beds, mattresses and bedding 611
Wilson J. C., & Co., paper bags, flour sacks, &c. 613
Wilson James, jun., tallow and axle grease 613
Wright James, & Co., wood carpeting, church furniture, &c. 615
Young J. B., permeatic gas machines 616

MARBLE WORKS.

Forsyth R. 357
Mariotti C. 480
O'Brien M. J., & Co. 510

MASONS.

Frappier & Boucher 359
Laberge A., & Son 787

MATHEMATICAL INSTRUMENTS.

Ross Alexander 559
Société des Lunettiers, Paris, A. Delau, agent 321

MERCANTILE AGENCY.

Dun, Wiman & Co. .... 342 *and* 487

MERCHANT TAILORS.

Beaudry Joseph 236
Boon Charles 250
De Tonnancour Louis C. 329
Dumouchel Joseph A. 341
Farquharson William 350
Franchère L. O. 359
Gibb & Co. 373
Goltman S. 377
McKenzie A. 472
Richards Joseph 551

METALS.

Carvill, Barr & Co. 278
Crathern & Caverhill 304

Gauthier & Co..... 368
Robertson Thomas, & Co..... 555

MILLINERY.

Beaudry H , & Co..... 236
Byrne Miss Marcella F..... 267
Hadrill George, & Co..... 387
Irwin Mrs. E..... 407

MILLWRIGHTS.

Brush George..... *Opp* 262
Gardner R., & Son..... 364
Laurie John, & Bro..... 437

MONTREAL CLASSIFIED BUSINESS DIRECTORY.

Lovell Printing and Publishing Co..... 457

MONTREAL DIRECTORY.

Lovell Printing and Publishing Co..... 457

MUSIC, PROFESSOR OF.

Reichling Charles..... 548

MUSICAL INSTRUMENTS.

DeZouche C. C..... 330
Laurent, Laforce & Co..... 437
Lecomte A., & Co. (Paris, France)..... 791
Wilkes Robert..... 678

NAILS, SPIKES, &c., MANUFACTURERS OF.

Peck, Benny & Co..... 523

NEWS AGENTS.

Ashford C..... 226
Dawson Brothers..... 317
Drysdale Wm., & Co..... 337
Lane John B..... 431
Paré Cyrille..... 518

NEWSPAPERS AND PERIODICALS.

British North America, Lovell's Gazetteer of..... 457
Canadian Bankers and Merchants Weekly Bulletin (The), Pearson, Rose & Co., publishers.....272 *and* 522
Dominion Directory, Lovell's Canadian.. 457
Jester, The, George E. Desbarats, publisher..... 325
Journal of Commerce, M. S. Foley & Co., publishers and proprietors..... 415
Le National, Laframboise & Co., proprietors..... 449
Montreal Classified Business Directory, The Lovell Printing and Publishing Co., proprietors and printers..... 457
Montreal Directory The, Lovell Printing and Publishing Co., proprietors and printers..... 515

NICKEL AND SILVER PLATERS.

Baker B., & Co..... 229
Clark T. L..... 292
Hendery Robert..... 396
Mitchell Robert, & Co..... 780
Rubenstein Bros..... 785

NOTARY.

Brossoit J..... 259

OCEAN STEAMERS AND SAILING PACKETS

Dominion Line, David Torrance & Co., general agents..... 333
Quebec and Gulf Ports Steamship Co., David Shaw, agent..... *Opp* 541

OILS, PAINTS, COLORS, &c.

Atwater E., & Co..... 227
Baylis-Wilkes Manufacturing Co..... 778
Bourbonnière Avila..... 252
Boyle Charles..... 255
Denis L. N..... 323
Jamieson R. C., & Co..... 778
Lavoie O. M..... 440
Letourneux J. T..... 452
McArthur & Co..... 462
McArthur John, & Son..... 462
May S. H., & Co..... 485

OPTICIANS.

Beaudry Narcisse, & Bro..... 236
Ross Alexander..... 559

OYSTERS, LOBSTERS, &c.

Hatton D., & Co..... 230
Nutter & Dick, (oysters)..... 510
Phelps Geo. F..... 526

PACKING CASES.

Gill & Geen..... 786
McGauvran, Tucker & McDonnell..... 784

PAINTERS, GLAZIERS, PAPER HANGERS, &c.

Beaulieu Frères..... 236
Castle Thomas..... 278
Craig Alex. M..... 304
Crevier H..... 305
Denis L. N..... 323
Denis Pierre..... 323
DeZouche George C., & Sons..... 330
Garand R. J..... 364
Greig A. N..... 384
Hubert L. H., & Co..... 788
Kimber J..... 419
Lamontagne D..... 788
Lavoie O. M..... 440
Millen Henry..... 490
Murphy John..... 504
Owens & Goodwin..... 515
Tod Andrew..... 788
Usherwood Joseph..... 599
Waldren Charles..... 605
Young William..... 617

PAINTINGS, OIL AND WATER COLOR.

Scott & Fraser..... 566

PAPER BAG MANUFACTURERS.

Bennet & Co..... 241
Crilly John, & Co..... 305
Reid W., & Co..... 548
Wilson J. C., & Co..... 613

PAPER BOX AND EGG CASE MANUFACTURERS.

Dennison Manufacturing Co., *outside cover and* 9
Jellyman Richard..... 410

PAPER HANGINGS.

Carson J. L., & Co..... 277
Denis L. N..... 323

De Zouche George C., & Sons..... 330
Lavoie O. M..... 440
Miller Robert..... 491
Moore Francis..... 498
Usherwood Joseph..... 599

PAPER RULERS.

Dawson Brothers..... 317
Lovell Printing and Publishing Co. 311 *and* 457
Miller Robert..... 491
Morton, Phillips & Bulmer..... 501
Sutherland James..... 586

PAPER STOCK AND WOOLLEN RAGS.

Lawes William..... 441
Reid W., & Co..... 548
Wilby C. H., & Co..... 611

PATENT AGENTS.

Legge Charles, & Co..... 778
Simpson C. G. C..... 779

PATENT MEDICINES.

Campbell Kenneth, & Co..... 269
Chester Wm. E., & Co., Chester's Cure... 288
Delau A., French..... 321
Devins & Bolton. *Outside back Cover and* 329
Goulden James..... 379
Gray Henry R..... 383
Hawkes James..... 392
Jackson H. F..... 408
Letourneux J. T..... 452
McGale B. E..... 468
Picault & Co..... 528

PATTERN AND MODEL MAKERS.

Best J..... 244
Gerhardt & Co..... 371
Hérard L. J..... 397
Ménard J. Bte..... 486
Varner H..... 601

PATTERNS.

Garvie George D. & R. S., (Demorest's). 365

PHOTOGRAPHIC ARTIST.

Parks J. G..... 519

PHOTOGRAPHIC STOCK.

Legendre, Paris, A. Delau, agent..... 321

PHOTOGRAPHIC VIEWS.

Delau A..... 321
Parks J. G..... 519

PHYSICIANS AND SURGEONS.

Coderre J. Emery, M.D..... 777
Crevier J. A., M.D..... 305
Fulton J. H., M.D., C.M..... 361
Picault & Co..... 528

PHYSICIANS' INSTRUMENTS.

Collin & Co., Paris, A. Delau, agent..... 321
Devins & Bolton. *Outside back Cover and* 329
Goulden James..... 379
Gross F..... *Facing Back Cover*

PIANOFORTES.

Brown Edman..... 260
Laurent, Laforce & Co..... 437
McCallum J., & Sons..... 463

PLUMBERS, GAS AND STEAM FITTERS.

Chanteloup Ernest..... 283
Charpentier Théo..... 286
Cuthbert & Son..... 781
Date John..... 313
Drapeau F..... 782
Ferns Jas. H..... 352
Garth Charles, & Co..... *Opp* 365
Gordon & Egan..... 377
Grenier Vital..... 384
James & Briggs..... 408
Kane John..... 414
Kiely Martin..... 781
McKenna J..... 472
Mattinson, Young & Co..... 484
Mitchell Robert, & Co..... 493 *and* 780
Prowse Bros..... 538
Revell Lawrence..... 785
R chardson Isaac, & Co..... 551
Sicotte & Co..... 781
Yon George..... 617

PLUMBERS' AND GAS-FITTERS' SUPPLIES, &c.

Cuthbert & Son..... 781
Garth Charles, & Co..... *Opp* 365
Robertson Thomas, & Co..... 555
Rogers & King..... 558
Taylor John, & Bro..... 588

PORTRAIT PAINTERS.

Boisseau Alfred..... 248
Raphaël Wm..... 543

POTTERY, ANCIENT.

Deneau L..... 323

PRINTERS, BOOK AND JOB.

Babcock, Higgins & Co..... 228
Berthiaume T..... 243
Bishop Geo., & Co..... 245
Callahan & Co..... 269
Desbarats George E..... 325
Hart & Son..... 391
Larkin Thos..... 435
Lovell Printing and Publishing Co. 311 & 457
Martin J. R..... *Opp* 482
Rose H..... 559
Sutherland James..... 586

PRINTERS' MATERIAL.

Dominion Type Founding Co. (The)..... 15
Wells F. B., & Co..... 609

PRINTING INKS.

Baylis-Wilkes Manufacturing Co..... 778
Dominion Type Founding Co. (The)..... 15

PRINTING PRESSES.

Dominion Type Founding Co. (The)..... 15
Wells F. B., & Co..... 609

PUBLISHERS.

Dawson Brothers..... 317
Desbarats George E..... 325
Foley M. S., & Co..... 415
Laframboise & Co..... 449
Lovell John W. (New York)..... 281
Lovell Printing and Publishing Co. 311 & 457
Might & Taylor (Toronto)..... 16
Miller Robert..... 491
Parks J. G..... 519
Pearson, Rose & Co..... 272 *and* 522

Sutherland James..... 586
Virtue & Co..... 604

PUMPS, ROTARY, &c.

Broquet & Moret (Paris, France)..... 793

QUININE WINE.

Laroche's (Paris, France)..... 491

RAILWAY.

Delaware and Hudson Canal Company's. 320

RAILWAY LOCOMOTIVES.

Canadian Engine and Machinery Co.....547

RAILWAY SUPPLIES.

Gardner R., & Son..... 364
Gauthier & Co..... 368
Peck, Benny & Co..... 522
Taylor John, & Bro..... 588

REFRIGERATORS, BATHS, &c.

Crevier T..... 782
Grenier Vital 384
Meilleur & Co.....*Facing Contents.*
Prowse Bros..... 538
Reed George W..... 786
Ryan C..... 562
Surveyer L. J. A..... 586
Yon George..... 617

RELIGIOUS ARTICLES.

Beullac R..... 244
Cadieux & Derome..... 268
Chapleau Z., & Labelle..... 282

RESTAURANTS.

St. James, Paul Latour,.....436 *and* 579
Terrapin, Henry Dunne..... 342
Victoria, D. E. Jones & Co..... 787

ROOFERS.

Alexander Robert, gravel and plastic slate..... 221
Bangs I. L., & Co., felt, composition and gravel..... 230
Charpentier Théodore, metal and slate... 286
Courtemanche Moïse, gravel..... 302
Crevier T., tin, sheet and galvanized iron.. 782
DeBlois O., & Co., slate and metal..... 318
Drapeau F., tin, galvanized iron, &c..... 782
Ferns Jas. H..... 352
Grenier Vital 384
James & Briggs..... 408
James Joseph, & Co., metal, slate and gravel..... 409
Reed George W., slate and metal..... 786
Revell Lawrence..... 785
Sicotte & Co., tin, sheet iron, slate, &c... 781
Yon George..... 617

ROOFING MATERIAL.

Alexander Robert..... 221
Bangs I. L., & Co. 230
Paterson J. W., & Co..... 520
Reed George W 786
Reed W., & Co..... 548
Stewart John, roofing slate..... 584

ROSTRACINA AND CAYACINA.

Breault Georges..... 256

RUBBER GOODS.

Bulmer Edward..... 265
Gross F.....*Facing Back Cover.*

RUBBERS, MANUFACTURERS OF.

Canadian Rubber Co. (The)..... 272
Quebec Rubber Co..... 504

SADDLERY HARDWARE.

Heney & Lacroix..... 396

SADDLER AND HARNESS MAKER.

Sweet T..... 586

SAFES, FIRE AND BURGLAR PROOF.

Adams Chauncey K., (Toronto Safe works)..... 220
Chapleau Godfrol..... 8

SAILMAKERS.

Sonne Christopher 576
Sonne Thomas..... 576

SALOON.

McKeirnan Charles 472

SAW AND PLANING MILLS.

Henderson D. H. 395
McGauvran, Tucker & McDonnell..... 784
Rutherford Wm..... 784

SAW MILLS, BUILDER OF.

Arbey F., (Paris, France)..... 12

SCALEMAKERS.

Fairbanks & Co..... 520

SCHOOLS.

Lovell Mrs. J. (young ladies class)..... 457
McGill Model School..... 469
McGill Normal School..... 469
White William..... 255

SEEDS, GARDEN AND FIELD.

Devins & Bolton. *Outside back Cover and* 329
Evans William..... 349
Ewing Bros..... 349
Goulden James 379
Tresidder J. B..... 596

SEWING MACHINES.

Harvey George..... 392
Howe Machine Co. 403
Lawlor J. D..... 440
Wells F. B., & Co..... 609
Wheeler & Wilson Manufacturing Co...3 & 610

SHEET MUSIC.

DeZouche C. C..... 330
Laurent, Laforce & Co..... 437

SHIP CHANDLERS.

McKenzie M..... 472
Sonne Thomas..... 576
Wilson James, jun..... 613

SHIRTS, COLLARS, &c.

Baker S. J. *Foot Lines of Alphabetical Directory*
Grant Wm., & Co..... 382

SHOW CARD WRITERS.

Cartney J. S. 278
Hicks S. N..... 398

SPRING BEDS, MANUFACTURERS OF.

Whiteside, Jordan & Co. 611

SOAP AND CANDLE MANUFACTURER.

Villeneuve J. O. 790

SPECTACLES AND EYE GLASSES, WHOLESALE.

Levetus Edward M. 453

SPOOL COTTON AND LINEN THREADS.

Wilson Walter, & Co. 613

STAMPS, POSTAGE AND BILL.

Perry Edward 534

STATUARY.

Beullac R. 244
Carli T. 794

STATIONERS, WHOLESALE.

Bennet & Co. 241
Crilly John, & Co. 305
Millar William, (and retail) 489
Miller Robert 491
Mon real Card and Paper Co. (limited) ... 496
Morton, Phillips & Bulmer, (and retail) ... 501
Reid W., & Co. 548
Sutherland James 586
Wilson J C., & Co. 613

STEAMBOAT COMPANIES.

Bay of Quinté and River St Lawrence, Ernest McCuaig, agent 465
Merchants' Line of Steamers, G. E. Jaques & Co, agents 409
Montreal and Ottawa Forwarding Co., John M. Kinghorn, agent 495
Ottawa River Navigation Co., R. W. Shepherd, president. *Facing Index to Streets, &c.*
Richelieu and Ontario Navigation Co., J. B. Lamère, general manager 5
Western Express Line of Propellers, Wm. Macaulay, agent. *Facing Index to Streets, &c.*

STEEL AND STENCIL LETTER CUTTERS.

Baker B., & Co. 229
Mearns Brothers 486
Murray & Jones 795

STEREOTYPERS.

Dominion Type Founding Co. 15

STONE AND EARTHENWARE.

Deneau L. 323
Lockett Arthur 455

STONE CUTTERS' TOOLS.

Chapleau Godfroi 8

STOVES, PARLOR AND COOKING.

Bourbonnière Avila 252
Boyle Charles 255
Conroy Thomas, (to rent) 782
Crevier T. 782

STOVE PATTERNS.

Herard L. J. 397
Glassford A. W. & Co 375
Haldimand & Co. 388
Herbert Francis 397
Kane John 414
Meilleur & Co ..... *Facing Contents*
Prowse Bros. 538
Ryan C. 562
Surveyer L. J. A. 586
Wells F. B., (coal oil) 609
Yon George 617

SURGICAL APPARATUS AND INSTRUMENTS

Collin & Co., Paris, A. Delau, agent 321
Devins & Bolton. *Outside back Cover and* 329
Goulden James 379
Gross F. ..... *Facing back Cover*
Picault & Co. 528

TAGS.

Dennison's Patent Shipping, Dennison Manufacturing Co., Boston, Chicago, New York, Philadelphia, Cincinnati and St Louis ..... *Outside cover and* 9
Montreal Card and Paper Co., (limited) 496

TEA STORE.

Plante A. 531

TENTS.

Sonne Christopher 576
Sonne Thomas 576

TERRACOTTA ART FURNITURE.

Scott & Fraser 566

THRESHING AND MOWING MACHINES.

Cossitt & Bro. 300
Dederick P K., & Co. 318
Evans William 349
Larmouth & Sons 435

TINSMITHS.

Chanteloup Ernest 283
Crevier T. 782
Drapeau F. 782
Ferns Jas. H. 352
Gordon & Egan 377
Grenier Vital 384
James & Briggs 408
Kane John 414
Kiely Martin 781
McKenna J. 472
Meilleur & Co. ..... *Facing Contents*
Prowse Bros. 538
Revell Lawrence 785
Ryan C. 562
Sicotte & Co. 781
Surveyer L. J. A. 586
Yon George 617
Young J. B. 616

TINWARE.

Bourbonnière Avila 252
Chanteloup Ernest 283
Crevier T. 782
Drapeau F. 782
Ferns Jas. H. 352
Gordon & Egan 377
Grenier Vital 384
Herbert Francis 397
James & Briggs 408
Kane John 414
Meilleur & Co. ..... *Facing Contents*
Prowse Bros. 538
Reed George W. 786
Revell Lawrence 785
Ryan C. 562
Sicotte & Co. 781

Surveyer L. J. A. ... 586
Yon George ... 617
Young J. B ... 616

TOBACCO FACTORIES.

McDonald W. C ... 466
Porcheron A. D ... 534

TOBACCO, SNUFF, &c.

Dion H ... 330

TOOL FACTORIES.

Arbey F. (Paris, France) ... 12
Canadian Engine and Machinery Co ... 547
Chapleau Godfroi ... 8
Laurie John, & Bro ... 437
Morland, Watson & Co ... 10

TRUNKS, CARPET BAGS, VALISES, &c.

Barrington Geo. & Son ... 232
Eveleigh J., & Co ... 349

TRUSSES.

Campbell Kenneth, & Co ... 269
Devins & Bolton. *Outside back Cover and* 329
Goulden James ... 379
Gray Henry R ... 383
Gross F ... *Facing back Cover*
Hawkes James ... 392
McGale B. E ... 468
Picault & Co ... 528
Tresidder J. B ... 596

TYPE FOUNDERS.

Dominion Type Founding Co (The) ... 15

UNDERTAKERS.

Chaput Achille ... 284
Dumaine & Halpin ... 341
Robertson & Co ... 555
Stewart Alex. B ... 584
Tees & Co ... 589

UPHOLSTERERS.

Chessar George ... 787
Clément Joseph L ... 6
Hugman B ... 404
McGregor Alex ... 470
Nurse J. T ... 787
Pigeon A. J., & Co ... 530
Prud'homme N ... 790
Tresidder John, & Co ... 596

VARNISH, AND JAPANS, MANUFACTURERS OF.

Atwater E., & Co ... 227
Baylis-Wilkes Manufacturing Co ... 778
Jameson R. C., & Co ... 778

VARNISH, PUTTY, GLASS, &c.

Lavoie O. M ... 440
Letourneux J. T ... 452
McArthur & Co ... 462
McArthur John, & Son ... 462
May S. H., & Co ... 485

VARIETY STORE.

McCallum R. N ... 463

VENTILATOR.

Yon's Patent ... 617

VERMICELLI AND MACCARONI MANUFACTURERS.

Catelli Brothers ... 279

VETERINARY SURGEONS.

Alloway C. J ... 222
Fausse A ... 351
Sermon George ... 568

WAREHOUSEMEN.

Fraser D. Torrance ... 359
Turpin W. J., & Co ... 599

WATCHMAKERS AND JEWELLERS.

Beaudry & Viger ... 236
Beaudry Narcisse & Bro ... 236
Champagne & Bergeron ... 282
Cole J. R ... 295
Corran Henry ... 300
Dufresne J. B. R ... 340
Durand L. J ... 344
Miller David ... 490
Rey Claude ... 550
Savage, Lyman & Co ... 565
Schwob Bros., (watches, &c., wholesale) 566
Swanson C ... 587
Walker W. S ... 606
Wilkes Robert, (wholesale) ... 611

WATCH AND CLOCK MATERIALS.

Millard Henry R ... 489

WINDOW SHADES.

Carson J. L., & Co ... 277
Cartney J. S ... 278
Denis Pierre ... 323
De Zouche George C., & Sons ... 330
Miller Robert ... 491

WINE AND SPIRIT MERCHANTS.

Cartwright J. B., & Co ... 278
Chapman Henry, & Co ... 284
Desmarteau & Co ... 327
Lenihan James ... 448
Richer J. B., ... 551

WIRE WORKERS.

Kermode W. T., ... *Facing back Cover*
Marcoux D ... 480
Rice Thomas G ... 550

WOOD CARPETINGS, PARQUETTE FLOORINGS, &c.

Murphy John ... 504
Wright James, & Co ... 615

WOOD ENGRAVERS.

Walker John H., *Facing Street Directory*
Wiseman J. L ... 7

WOODENWARE.

Nelson H. A., & Sons ... 507

WOOD DEALERS.

Brennan Frank, & Co ... 257
Duncan James W., & Co ... 342
Lee & Newport ... 445
Evans Bros ... 785

WOOD TURNER AND SCROLL SAWYER.

Drake Benj ... 336

WOOLLEN GOODS, WHOLESALE.

Hird, Fyfe, Ross & Co ... 399
Robertsons, Linton & Co ... 555

MRS. LOVELL'S YOUNG LADIES' CLASS

Will Re-open on 5th September next.

THE plan adopted by MRS. LOVELL is that so successfully pursued by the late MISS LYMAN in this city, (previous to her appointment as Lady Principal of Vassar College), and aims to unite the advantages of sound literary training with the pleasures and safeguards of home. Only those are admitted who have already been thoroughly grounded in the elementary branches. The Class is limited to such number as will permit of personal supervision to each member.

MRS. LOVELL'S scheme of education is based upon the principle that the office of instructor is not simply to teach the pupil what to remember, but how to think; not so much to make the scholar, as to show her how to make herself. To this end her special aim is the development of the powers of acquiring and reasoning, and stimulating the desire to use them.

Critical discussions on literature, art, and current events, form an important feature of the course, serving to secure from the pupils intelligent and practical interest in their studies, and at the same time cultivating fluency in expression and the habit of correct speech.

The regular course of study embraces History, English Literature, Composition, Rhetoric, Mathematics, reading aloud from the British Classics and other standard works, and Vocal Music, (Singing at Sight). Extra course includes the French and German languages, and Instrumental Music.

An evening of each week is devoted to French Conversation exclusively, on a subject previously selected, and under the direction of the Master. The Class generally is expected to take part in the conversation.

Music receives special attention, supplemented by weekly rehearsals, at which the pupils are called upon to perform. These rehearsals secure the double object of arousing a spirit of emulation in the Class, and overcoming the nervousness to which many are subject when called upon to perform outside their immediate family circle.

While sectarianism is studiously avoided—the Bible is made the standard and guide, and every effort is made to impress upon the pupils a full sense of their duties and responsibilities as Christian women.

MRS. LOVELL'S aim will be to supply to her pupils, as far as possible, the gentle restraints and influences of home.

A few young ladies will be received as boarders.

There will be four Sessions:—

1st. From September 5 to November 10.	3rd. From February 2 to April 11.
2nd. " November 11 to February 1.	4th. " April 12 to June 15.

Hours of Attendance from 9 a. m. to 1 p. m. The Class will re-open on Thursday, Sept. 5.

For terms, apply to

MRS. J. LOVELL,

MONTREAL, 25th June, 1878. 1283 *St. Catherine st., facing Phillips sq.*

Mrs. Lovell is permitted to refer to the following gentlemen:

MOST REV. ASHTON OXENDEN, D.D., *Lord Bishop of Montreal and Metropolitan*, Montreal.
VERY REV. DEAN BOND, LL.D., *Rector St. George's Church*, Montreal.
VEN. ARCHDEACON LEACH, D.C.L., *Christ Church Cathedral*, "
REV. HENRY WILKES, D.D., *Principal Congregational College*, "
REV. CANON BALDWIN, M.A., *Rector of Christ Church Cathedral*, "
REV. GAVIN LANG, *St. Andrew's Church (Church of Scotland)*, "
J. GEO. HODGINS, ESQ., LL.D., *Deputy Minister of Education*, Toronto.

by the late
Principal of
ry training
d who have
The Class is
ch member.
le that the
member, but
her how to
the powers

n an impor-
lligent and
ing fluency

ature, Com-
Classics and
course in-
e.
exclusively,
aster. The

hearsals, at
secure the
overcoming
to perform

the stand-
a full sense

ossible, the

pril 11.
ne 15.
day, Sept. 5.

L,
Phillips sq.

n, Montreal.

J. H. WALKER, DESIGNER & ENGRAVER ON WOOD, No. 13 PLACE D'ARMES HILL, NEAR CRAIG ST., MONTREAL.

(ESTABLISHED 1860.)

JAMES BAYLIS & SON—HARE'S OIL CLOTHS A SPECIALTY—459 & 461 NOTRE DAME ST

STREET DIRECTORY.

THE STREET DIRECTORY is presented in a condensed form. Fuller information will be found in the ALPHABETICAL DIRECTORY. The contractions are adopted to save space and bring the STREET DIRECTORY into the smallest possible compass.

ALBERT, from 139 Colborne av west to Shaw, St Mary ward

2 Hughes Mrs. Maria, wid Thos.

ALBERT, from Chaboilles sq to Mountain, St Antoine ward

1 Stephenson Jas., assist traffic superintendent G.T.R.
Burns A., freight agent G.T.R.
Huddell A. O. R., cashier G.T.R.
Suffield C. H., enquiry office
Hay Robert, chief clerk supt. office G. T. R.
2 Paquin Mrs. J., wid Jacques, Albert house
24 Lalonde Hyacinthe, shoemaker
26 Dechênes Mrs. B., wid J. Bte.
Garon William, shoemaker
28 Lafleur Joseph, tailor
30 McDougall Sam., fruit dealer
Brabant Théophile, blacksmith
St Onge Joseph, carpenter
34 Cazavan Olivier, sailor
36 Gougeon Moïse, laborer
38 Bourget Alfred, waiter
Thuot Charles, butcher
Beaudet Joseph, blacksmith
40 Choquette Néré, finisher
50 Robillard Sévère, pilot
Henderson Charles, policeman
52 Lafond Stanislas, boxmaker
Woodhouse Joseph, laborer
70 Masterman W., butcher
74 Morgan Wm., slaughter and packing house
86 Durochers Toussaint, carter

Here Bruchesi st. ends.

88 Gauthier Louis, carter
92 Carrière Moïse, laborer
Sénécal Louis, laborer
100 Leduc Clovis, baggageman
102 Lecompte Louis, clerk
Lussier —, leather cutter

Here St. Félix st. ends.

144 Golsworthy Robert, sailor
Vandelac Joseph, laborer, r
148 Park Mrs. Helen, wid John

ALBERT, from Canning to City limits, St Antoine ward

504 Sullivan William, carter
Hirst Ruben, clothfuller, r
Hayes Michael, laborer, r
506 Dineen Matthew, carter
507 Bénard Edmond, laborer
508 Brougham Michael, carter
509 Comptoise F. X., shoemaker
Sénécal Ovila, shoemaker
Drolet Siméon, plasterer
Lépine Joseph, tailor
511 Ponton Selim, laborer
513 Adams Henry, millwright
Bons Jours François, mason
Lapierre Luc, laborer
515 Rolland J. R., carpenter
Callaghan John, carter
Fenelston John, carter
McNamara James carter
517 Verreau Octave, miller
518 Matthews Richard, agent
521 Fatry Alfred laborer
522 Barry Mrs M., wid William
523 Sullivan William, laborer
Charron Patrick, nailmaker
Gilbert John, laborer
Dompierre Félix, laborer
526 Frenette Louis, cabinetmaker
Dufaux Louis, carpenter
527 Labrèche Ovide, nailmaker
Mathieu Zéphirin, painter
528 Laurie Gustave, carpenter
530 Giroux Alfred, grocer
531 Monier Trefflé, jun., bricklayer
533 Raymond J. B., carter
Lefebvre Pierre, carpenter
535 Denis Adolphe, carpenter
539 Couture Moïse, policeman
541 Lablond F. X., trunkmaker
543 Laniel Michel, grocer

Here Fulford st. intersects.

544 Pilon A. A., grocer
Lemieux Médard, joiner
546 Blondin Alcide, cabinetmaker
548 Sicard F. X., machinist
Richard Zoël, bricklayer
550 Larocque Mrs. J., wid Nicholas
552 Dumaine Samuel, founder
553 Laniel Gilbert, grocer
554 Noreau Mrs. P., wid George
Allaire Pierre, shoemaker
Lebrun Eustache, sen., mason
555 Daoust Moïse, mason
556 Lamont Cyrille, laborer
557 Monier Norbert, laborer
Forest Auguste, baker
Dansereau Octave, laborer
Labossière Israël, founder, r
Bouchard Philip, laborer, r
558 Patry André, carpenter
560 Morin Octave, carpenter
563 Pagé Norbert, carpenter
Verville Joseph, laborer
565 Piché Adrian, carpenter
Sabourin J. A., laborer
566 Brunet Martin, trader
Lafrance Arthur, nailmaker, r
Malo Joseph, tailor, r
Giguère J. B., carpenter
572 Rochon Olivier, laborer
Godin Mrs. M., wid Moïse
574 Dumondet Gédéon, trader
575 Bélanger Elzéar, carpenter
577 Boudrias Napoléon, carpenter
Laranche Jérémie, laborer, r
Monier Cléophas, carpenter
St Jacques Jos., cabinetmaker, r
Maloney Wm., blockmaker, r
Dagenais Rudolphe, nailcutter, r
578 Marion Arthur, stonecutter
579 Légault Napoléon, carpenter
Duquette Alphonse, tanner, r
Guérard Théodore, laborer, r
Charlebois Edm., shoemaker, r
579 Montreuil J. B., laborer
580 Rousseau Gilbert, painter
Demers Moïse, laborer
581 Meloche Mrs., grocery
582 Bourdon François, carpenter
583 Gougeon J. B., roller
Madore Olivier, blacksmith
Dubois Mrs. A., wid Cléophas
Aucé William, founder, r
Carrier Jos., carriage trimmer, r
St Amour Louis, laborer, r
584 Groleau Victor, finisher
586 Loiseau Pierre, carpenter
Martel Camille, policeman
588 Bourdon Evariste, painter
590 Rochon Félix, baker
Gratton Herménigile, laborer
595 Beaulieu Zotique, carter
597 Tassé Joseph, carpenter
Lespérance Antoine, painter
599 Hardy Flavien, grocer
601 Dufour Louis, laborer, r
Richer Bernard, shoemaker, r
Bier Philip, boilermaker, r
Vienne Maxime, laborer, r
Masson Louis, shoemaker, r
Chassé Joseph, carpenter, r
Marien Auguste, laborer, r
Beaudry Germain, bricklayer, r
607 Boileau Damase, grocer
609 Mannie Napoléon, laborer
Beaudry Joseph, laborer
610 Russell Jas., clerk G.T.R.
613 Curry William, trader
Laforce Ambroise, carter
Beaudry Charles, nailmaker, r
Goyette Joseph, bricklayer, r
Bélanger Joseph, laborer, r
615 Curry William, guardian
617 Clark John, tinsmith

ALBERT AVENUE, between 123 and 141 Canning, St Antoine ward

490 Wood J. H., millwright
491 Bogue William, stove mounter
494 Dorais J. T., professor St Antoine academy
497 Woodhouse George, clerk
498 Robert George, clerk
499 Griffin Dennis, baggageman
500 Mason Thomas, cork manufactr
501 Warren Robert, bookkeeper
503 Hayes John J., clerk

ALBERT LANE, from 205 Guy north to 60 Lusignan, St Antoine ward

18 Noiseau Louis, sen., broommakr
Noiseau Louis, jun., clerk
20 Dorée Eugène, storeman
Fiset Mrs. A., wid Gaspard
22 Turgeon Frs. X., shoemaker
24 Léonard Didier, tackmaker
Charette Louis, moulder
Lord Charles, nailer,
26 Durocher François, laborer
28 Sansoucl Joseph, tailor, r

J. H. WALKER, DESIGNER & ENGRAVER ON WOOD, No. 19 PLACE D'ARMES HILL, NEAR CRAIG ST., MONTREAL

JAS. BAYLIS & SON—CARPET, OIL CLOTH & CURTAIN WAREH'SE—459 & 461 NOTRE DAME ST

30 Charette Arthur, moulder
32 Labelle A , sen., nailer, r
Labelle A., jun., laborer, r
Foisy Ferdinand, printer, r
34 Charette Bélani, moulder

ALLARD, from 212 Panet west to 169 Visitation, St Mary ward

2 Dupont Joseph, joiner
4 Mondoux Arthur, registrar
6 Amiot Joseph, feeder
7 Proulx François, storeman
8 Viau Mrs., wid F.
9 Lécuyer Mrs. Josephte, wid
10 Ethier Sifroi, stonecutter
11 Pepin Ulric, foreman
12 Archambault Joseph, clerk
Bouthillier Prudent, blacksmith
13 Reascoe Frank, baker
17 Bisson Timothée, joiner
Moquin Léon, sawyer
Loyer Gaspard, shoemaker, r
18 Desmarteau Etienne, carter
19 Lecavalier Amable, stonecutter
20 Piché Mrs. Sophie, wid Louis
28 Charbonneau A., carriagemakr

AMHERST, from 535 St Mary north to City Limits, St James ward

2 Dubé Joseph, laborer
Mayo Samuel, engineer
4 Beauchamp S., laborer, r
Bélec Joseph, shoemaker, r
4½ Montbriant Rémi, trader, r
Langlois Edouard, carpenter, r
6 Sénécal Narcisse, carter, r
Dubé Joseph, laborer, r
8 Lefebvre Israel, laborer
10 Laflamme Toussaint, clerk
13 Brosseau Mrs. Marie, wid J. B., dressmaker
Fitzgerald Henry, laborer
Payette Charles, painter
14 Marsoin F. X., grain trader
15 Chambers Thomas, carter
16 Desaulniers Edouard L., clerk
18 Sabourin Napoléon, printer
19 Lefebvre Octave, shoemaker
20 Bisaillon Camille, mason
21 Tardif J. Edouard, printer
Longtin Mrs. Marie, wid O.
Longdin Miss E., dressmaker
22 Leclerc P., customs officer
23 Bachand Joseph, saddler
24 David Charles, clerk
24½ Archambault J. B., trader
25 Filiatrault E. S., jail guardian
25½ Bachand Michel, painter
Bachand Miss Marie, dressmaker
26 Franklin J. J., time keeper C.P.R
26½ Guénette Nar., brush manuf
27 Goydy John, cabinetmaker
27½ Gauvran François, tailor
27¾ Horn John, notary
28 Cloutier Théo., hair dresser
29 Hart Mrs. Bridget, wid John
Fafard Louis, stevedore
30 Bouthillier Mrs. Sophie, wid M.
31 Blanchon Adolphe, cook
32 Bourdon Philéas, trader

Here Craig st. intersects.

34 Eastern Congregational church, rev. prof. Fenwick, minister
Ryan Henry, caretaker
36 Morly Mrs. Mary, wid James
38 Drolet Miss S., dressmaker
Haumond Barthelemy, laborer, r
Thomas William, waiter, r
41 McEnroe Bernard, carter
42 Cyphot Théodule, clerk
43 Brennan John, stevedore
44 Pellerin Hector, boots and shoes
45 Hearn Geo., clerk
46 Payfer Philip, storeman
47 Volkart Adam, furrier
48 Cyphot Mrs. Emélie, wid S.
50 Gadbois Onésime, clerk
Viau Joseph, foreman
51 Volkart Ernest, butcher
52 Irwin Hyndman, printer
53 Mathurin Ed., tailor
54 Laroche Mrs. E., wid Louis
55 Bolland Mrs. Bridget, wid B.
Fitzgerald Pat., jail guard
56 Bastien Edouard, carpenter
56½ Foster Mrs. Julia, wid Wm.
57 Hood A. W., & Son, soap and candle manufactory
58 Smith William H., storeman
60 McCrum Mat., shoemaker
62 Muldoon Peter, shoemaker
64 Bennett G., shoemaker
66 Curran Charles, checker
68 O'Sullivan Florence, blacksmith
70 Daniger Moses, blacksmith
72 Higgans William, jail guard

Here Lagauchetière st. intersects.

81 Berthiaume Antoine, grocer
82 St George Joseph, laborer
Tremblay Alexis, laborer
Simpson Joseph, laborer
86 Mathurin Alphonse, tailor
87 Johnson Francis, carter
88 Piché Nap., engineer
89 O'Hara John, carter
90 Dubord Norbert, engineer
91 Contant Aldéric, clerk, r
Edgar Robert, shoemaker, r
Henderson Robert, engineer, r
Murphy James, mason, r
92 Collet Napoléon, shoemaker
93 Majeau Joseph, laborer
Charest Miss Lucie
94 Wood Patrick, laborer, r
Constant Bramant, laborer, r
Connolly John, laborer, r
95 Casabon Nazaire, bookkeeper
Maloney Patrick, moulder, r
Leclerc Joseph, roofer, r
Casabon Louis, laborer, r
97 Thorn Edward, laborer
99 Kelagher James, carter
101 Peard Mrs. Mary, wid Wm.
Daniels Mrs. Ellen wid Geo.
102 Desnoyers Jacques, mason
103 McCaffrey Dennis, carter
Maxwell Thos., clerk G.T.R.
105 Shea Maurice
106 Laurin Alphonse, wheelwright
108 Letourneau Hilaire, painter
Dufresne Mrs. Sophie, wid P.
109 Raffen Simon, carpenter
110 Dubeau A., steamboat captain
Bélec Joseph, baker
111 Morton Thomas, clerk
112 Dufresne Philippe, painter
116 Labelle Jos., laborer
116½ Ladouceur Joseph, grocer

Here Dorchester st. intersects.

119 Côté Allen B., collector
Boisjoli Joseph, shoemaker
120 Johnston John, grocer
121 Arcand Simon pickle manuf
122 Doré Amable, carter
Demers Mrs. Catherine
Bérard Jean, plumber
123 Ouellette Geo. O., sewing machine merchant
124 Miron Charles, painter
125 McGauran Chs., boots and shoes
126 Chamberlan Norbert, M.D.
127 Brown Mrs. E., wid John
Gauthier Adolphe, joiner
128 Hart Wm. T., bookkeeper
129 Baril Camille, blacksmith
130 Osborne James, laborer
Ferlorn Stephen, laborer
132 Ennis Henry, hairdresser
134 Burrell Robert
Walker John, gilder
135 Lamoureux Eugène
137 Circe Alexander, shoemaker
139 Morin Mrs. Eliza, wid Isidore
141 Fortier Alphonse, foreman
143 Dubois Ed., butcher
144 Lavoie Télesphore, shoemaker
Grégoire Joseph, laborer
146 Ethier Pierre, laborer
Bérard Napoléon, laborer
147 Lavictoire Joseph, butcher
148 Dupuis David, laborer
149 Courtemanche Théo., trader
Chevalier Philibert, carpenter, r
150 Bérard Stanislas, carpenter
151 Courtemanche Abraham, trader
151½ Ryan Patrick J., laborer, r
Perreault Hilaire, shoemaker, r
152 Dufresne M., cigar manufacurer
153 Willie Mrs. M., wid John
154 Renaud J. B., tailor
155 McHugh Andrew, carpenter, r
McHugh John, carpenter, r
156 Caron Edouard, carpenter, r
Faille Octave, storeman, r
157 Jones Frederick, carpenter, r
158 Groleau Joseph, tinsmith, r
Plouf Theodore, laborer, r
McHugh John, carpenter, r
160 Jacques L. A. George, M.D.
161 McKernan Hugh, ship carpenter
162 Simpson Mrs. Mary, wid F.
Ravaux Damase, painter
163 Telfer Mrs. E., wid Thomas
164 Chappel Mrs. Annie, wid Jos.
Heaney Mrs. Susie
Lander Mrs. Susan, wid Dan.
Murray James, shoemaker, r
165 McIntosh W. C., bookbinder
166 O'Brien John, laborer
Richards Henry, baker
167 Rieutord Felix, notary
Corbeil Moise, advocate
Corbeil Léon, advocate
168 Larue Miss C., dressmaker
170 Belleau Mrs. M., dressmaker
Clément François, laborer
173 Lussier Mathurin, butcher

Here St. Catherine st. intersects.

180 Baylis A., groceries
184 Cadieux Alfred, butcher
Massé Théophile, storeman
186 Massé A. E.
Massé Miss L. H., music teacher
Chaput Arthur, clerk
Chaput Placide, clerk
187 Dagenais Thomas, English and French professor
187½ Champagne Alphonse, tinsmith
188 Pepin Edward, shoemaker
Racette Narcisse, bricklayer
189 Stevens W. A., clerk G.T.R.
Stevens William, sen., laborer
190 David Stanislas, painter
Girouard Théophile, agent
191 Contant Amédée, foreman
Desmarais Edmond, trader
192 Malo Henry, barkeeper
Lonergan S., wholesale grocer
193 Champagne J. B., carpenter
Chaput Achille, merchant
194 Dyonnet Ulysse, cotton and wool card manufacturer
195 Lebeau Louis, blacking manuf
196 Lonergan S., wine merchant
196½ Paradis André, clerk
197 King Matthew, driver
198 Béré Théophile, painter
199 Pagé Pierre, paper hanger
200 Archambault Chris., notary

For CARPETS, OIL CLOTHS or CURTAINS, visit JAS. BAYLIS & SON, 459 & 461 NOTRE DAME ST

201 Hénault Achille, ice dealer
202 Brown Frank, clerk
202½ Ryan Pat., shoemaker
203 Pendergrast J., customs officer
204 Lapierre François, clerk
205 Lacombe Vincent, architect
206 O'Brien John H., plumber
207 Richard Raymond, clerk
208 Comtois T. H., bailiff
209 Renaud Zotique, advocate
211 Marin Onésime, notary
212 Bricault J.B., carpenter
Bricault François, laborer, r
213 Boismenu Félix, contractor
214 Dupuis Mrs. A., wid Jos.
215 Ward J. F., Canadian Express Co.
217 Desroches J. I., physician
219 Pelletier J. Bte., trader
220 Lafortune Oscar, butcher
221 Ringuette Isaac, clerk
221½ Ritchot Alfred, tailor
221½ Cadieux Louis, clerk
222 King Patrick, trader
223 Chabot Joseph, carpenter
223½ Parent D., & Co., grocers
225 Archambault D., barkeeper
227 Leroux Mrs. E., wid Chas.
229 Lalonde Miss Mary, dressmaker
231 Brossard Henry J., M.D.
233 Gingras Louis, barber
234 Stevenson Robert, bootmaker, r
234½ Seguin Louis, shoemaker, r
235 Lemieux Marcelle, foreman
236 Seebold John D., lithographer
236½ Whelan Mrs. A., wid Edward
237 Gadbois Nazaire, laborer
239 Bourdon Michel, carpenter
240 Laberge Mrs. Julie, wid Frs.
240½ Eli Arthur, tobacconist
241 Daoust Herménégilde, clerk
242 Poirier Odilon, carter
Dandurand J, newspaper carrier
244 Charron Mrs. Marie, wid Alp.
244½ Yale Wm., hide dealer
245 Lamontagne Alfred, carpenter
246½ David David, grocer
247 St Roch Frederick, shoemaker
248 Jeannotte Jos., trader
248½ Lagarde J.C., printer
249 Marchand Olivier, clerk
250 Pino Nazaire, laborer, r
Choquette Olympe, currier, r
Tremblay O., carriagemaker
251 Jacques Pierre, letter carrier
253 Viau Joseph, pilot
254 Labrecque Onésime, carpenter
255 Demers Louis, currier
256 Sentaine Julien, tailor
257 Duguay Timothée, shoemaker
258 Ouimet Isaac, trader
259 Cérat Cyrille, machinist
260 Bélec Joseph, carter
261 Dufour Gédéon, carpenter
262 Filiatrault Joseph, painter
263 Brault C., notary
265 Felten Michel, finisher
266 Moore T.F., coal & wood dealer
267 Guimond Ida, bookkeeper
269 Lamontagne Wm., tailor
270 Lapierre Mrs. Julia, wid Chas.
Lapierre Eusèbe, clerk
271 Lewis Nap., roofer
273 Stuart James, storeman
275 Chartrand Ferd., joiner
277 Carli Thomas, statuary
279 Lalanne Wilfred, shoemaker
281 Sinserni Eugène, carpenter
283 Armstrong John, foreman
284 Robert Louis, blacksmith
Landreville Joseph, shoemaker
285 Homier A., stonecutter
286 Paquet Alfred, laborer
287 Faucher F. A. M., clerk
288 Bisaillon Noël, trader
289 Conroy William, plasterer
290 Lapointe Jacob, clerk
Giroux Onésime, boots & shoes
291 Heery Mrs. B., wid John
292 Cornellier R., sanitary police
Fortier Clovis, carpenter
293 Thérien Ernest, carpenter
295 Perreault Jacques, blacksmith
296 Lauzon H., bookkeeper
Bastien Moïse, painter
297 Lambert Jos., jun., carpenter
Lambert J, sen., contractor
298 Plante M., laborer, r
Bédard James, carriagemaker
299 St Jean C., baker
300 Pelletier Léon, carpenter
300½ Lacombe Martin, carter
301 Gadbois Louis, painter
302 Hétu A., policeman
302½ Poirier Cyrille, saddler
302½ Ladon Paul, laborer
Goulet Damase, joiner
303 Lapointe George, carpenter
304 Champagne N., laborer, r
Lacasse D., laborer
305 Lavigne Eugène, stonecutter
306 Manseau Charles, shoemaker, r
Wilscam Chas., turner, r
307 Darveau Joseph, carpenter
308 Charette Louis, bricklayer
Dupuis Pierre, shoemaker
309 Beauchamp Jos., groceries
310 Bélanger Alexis, laborer
Piché Stanislas, carpenter
311 Labrecque G., carter
Rondeau Jos., carpenter
312 Lahaie Victor, cutter
313 Cousineau Joseph, shoemaker
314 Forest Olivier, milkman
315 Labrecque Louis, carpenter
316 Laverdure Alphonse, painter
316½ Jetté Désiré, fruit dealer
317 Mercure Eucharistе, carpenter
Boucher Toussaint, bricklayer
318 Lanthier Edouard, tailor
Ratelle Mrs. A., wid A., midwife
318½ Lamarche C., clerk
319 Labrecque Alex., laborer
Lafrenière François, shoemaker
320 Benoit Lucien, sculptor
320½ Houle Pierre, carpenter,
321 Cousineau Vital, foreman
322 Giguère Joseph, carpenter
322½ Piché Stanislas, policeman
324 Petit Cyrille, carter
325 Rutherford William, carpenter
326 Gagnon Thomas, grocer
Piché Modeste, baker
327 Gaboury Alp., contractor
328 Lapointe Clément, barkeeper
331 Contant Léandre, trader
332 Villemure Mrs. C. wid J. B.
333 Hudson William, plumber
334 Laurin J. B., plumber
335 Buchanan John, com traveller
336 Rivet P., carpenter
337 Hébert Joseph, blacksmith
337½ Monette Francis, blacksmith
338 Larin Joseph, tinsmith, r
Bélanger Mrs. M., wid Pierre, r
Brun Joseph, laborer, r
Julette Joseph
339 Laurin Edouard, grocer

Here Robin lane ends.

341½ Robin J. Paul, clerk
343 Girard A., laborer
344 Fafard Norbert, M.D.
344½ Lamarche Louis, hay trader
345 Desjardins Jos., butcher
346 Viau Stanislas, trader
346½ Daoust Joseph O., druggist
347 Baillargé A., water works inspe
Baillarge Frs., plasterer
Charbonneau Chs., clerk
348 Huot Ed., repairer of glass, r
349 Thibaudeau J. B., genl. store
351 Grégoire J.B., clerk
351½ Lesage Antoine, shoemaker
352 Loiseau C., cracker manufact
353 Rivet Siméon, clerk
353½ Brisson Henry, safemaker
354 Bellemare Marcel, laborer
Bellemare Pierre, shoemaker
355 Chapleau Eli, confectioner
355½ Brunet Emile, upholsterer
353 Ste Marie Pierre, clerk
357 Fontaine Marcel, clerk
359 Barrette F. C., clerk
360 Deglandon Frs. X., engineer
361 Raymond Thomas, sculptor
362 Viger L. J. R., mail clerk
363 Chamberland Mrs. C., wid E.
Chamberland A., of A. Chamberland & Frère
Chamberland Ulride, of A. Chamberland & Frère
364 Forest Cyrille, carter
365 Catellier Adolphe, copyist
Lacroix Miss M., dressmaker
366 Leclerc Napoléon, clerk
Ethier André, stonecutter
367 Adam Joseph, policeman
368 Provost Honoré, shoemaker

Here Ontario st. intersects.

St James' market, T. Giroux, clerk
369 Jolicœur L., carpenter
371 Mirault Amédée, laborer
Bonacorsi Laurent, pedlar
Melançon N., storekeeper
Berthelot Stanislas, mason
373 Migué F., baker
375 Durivage David, grocer
377 Chrétien Michel, mason
Pagé Jos., carpenter
379 Tremble Dolphis, shoemaker
383 Deschênes Jos., barkeeper
385 Filiatrault David, blacksmith
Pleau Jos., carter
387 Bertrand E., machinist
Léveillé Paul, laborer
391 Beaupré Ulric, moulder
391½ Boyer Antoine, saddler
393 Brouillette Wm., pianomaker
395 Labelle François, carpenter
397 Roy Louis, butcher
401 Marion Edouard, carpenter
401½ Rénaud Pierre, upholsterer
403 Girard Jos., bricklayer
403½ Allard Stanislas, carpenter
405 Gosselin Pierre, carriagemaker
407 Descary Mrs. H., wid R.
409 Aubry Camille, carpenter
413 Gervais F. X., tailor
415 Beaudry Camille, cook
429 Lasalle Supplien, bricklayer
431 Féron Maxime, laborer
Riopelle Mrs. M., wid Pierre
433 Lévesque Joseph, laborer
Mason J. B., hatter
435 Lepavé Dositnée, laborer,
437 Filiatrault Damase, blacksmith
439 Dépatie Jos., carpenter
Renaud A., laborer
441 Saulniers Joseph, shoemaker
Léveillé Alex., carpenter
443 Chartrand Stanislas, carpenter
445 Laurent Joseph, laborer
447 Béland Jos., laborer
Laselle Louis, carpenter
449 Marcotte Jos., laborer
Brisebois Félix, shoemaker
451 Lecuyer Pierre, bricklayer
453 Brosseau Philéas, trader
455 Paquette Louis, cooper
Levallée N., laborer
457 St Germain Jacques, laborer
Bergeron R., shoemaker

JAS. BAYLIS & SON—CARPET, OIL CLOTH & CURTAIN WAREH'SE—459 & 461 NOTRE DAME ST.

459 Crépeau Ant., shoemaker
461 Jolie Paul, laborer
463 Plante Xavier, bricklayer
Hotte Charles, laborer
465 White J., cabinetmaker
Beaudry Mrs. V., wid N.
467 St Yve François, laborer
469 Rédard Elzéar, carpenter
471 Loiselle Joseph, carpenter
Drolet Pierre, shoemaker
473 Dion Isidore, shoemaker
475 Gear Mrs. Ann, wid Henry
477 Bergeron Pierre, laborer
Bellehumeur L., painter
479 Contant Joseph, baker

AMITY, from Fullum to Parthenais, St Mary ward

Not built upon.

ANDERSON, from 17 Jurors, between Bleury and St George, north to 552 Dorchester, St Lawrence ward

1 Delaney Denis, carpenter
2 Gariépy Alfred, tailor
4 Bell Alexander, tinsmith
Kelly Michael, clerk
5 Neville Miss N., registry office
Duff Miss Rosa, laundress
6 Carroll Philip, baker
8 Dougall Robert, carpenter
McGregor R., bookbinder
9 O'Hara Miss Mary, laundress
10 Brown Mrs. M., wid Wm.
Aspinell Mrs. Mary, wid Samuel
11 Wark John, carpenter
12 Chesnut George, storeman
13 Wark James, machinist
14 Henders George, gasfitter
Wilson Mrs. Agnes, wid John
15 Savage Ths., plumber
Gamble Parker, painter
16 Jenson John L., of Walsh & Jenson
17 Smith Alex., painter
Harper Mrs. Jane, wid And.
18 Nolan William P., dealer
22 Lester W. H., storeman

Here Lagauchetière st. intersects.

Berry Wm., engineer
24 Scullion James, trader
26 McCall Edward, porter
28 Reilly Francis, checker

Here Little Dublin lane intersects.

30 Crowe John, blacksmith
32 Simpson John, of Bell, Simpson & Co.
43 Smith Mrs. F., wid Peter
Barnard G. H., shorthand writer
Lyford C. C., student
43½ Gundlack William A., salesman
45 Simpson James, sen., of James Simpson & Son
47 Dawson Wm., bookkeeper
47½ Pardellian John, of Pardellian & Eathorne
48 Meagher James, carpenter
49 Urquhart John, bookkeeper
50 Weir R., & Son, carpenters
51 Wheeler Frank, cutter
51½ Laidlow John, clerk
52 Weir David, of R. Weir & Son
53 Donnelly James, clerk
54 Laurie James, cabinetmaker
Robertson Wm., com traveller
55 Smith William F., clerk
56 Elliot Alfred, assignee
56 Elliot Robert, clerk
Elliot Mrs. Helen, wid Robert
57 Weir Robert, of R. Weir & Son
58 Hutchison John, beerdriver
59 McKay George, foreman
60 Godfrey Thomas, foreman
Godfrey Henry, pianist
61 Munro Andrew L., clerk
69 Dagenais Joseph, of Turgeon & Dagenais
70 Laurie Mrs. E., wid James
71 Ion John, clerk
Powell —
72 Butterworth William, cutter

ANN, from the Canal north to 153 William, St Ann ward

19 Matthews Robert, clerk
21 Donohue Wm., police sergeant
23 McKenzie John, bookkeeper
25 Sloane Wm., cooper
Morrice D., & Co., stables and ice house
57 Shea Daniel, foreman
Wayland James, blacksmith
59 Reid Jos., groom
Charron Félix, laborer
Groulx Alphonse, ice driver

Here Brennan st. intersects.

71 Carvey Miss Mary, seamstress
73 Henry Mrs. Mary, wid John, laundress
Aubut Télesphore, joiner, r
Lennan John, laborer, r
77 Henry Peter, bricklayer
Roster James, laborer, r
Dawson Sidney, laborer, r
Onnson Martin, laborer, r
Mynard John, laborer, r
Arbour Narcisse, laborer, r
Vial Lawrence, laborer, r
Benoit Louis, laborer, r
Mahoney James, cooper, r
Rousseau Edward, laborer, r

Here Wellington st. intersects.

88 Daly Michael, tailor
94 McDonald Owen, carter
96 Henry John
100 Sanders John, laborer
102 D'Amour Pierre, laborer
106 Goudron Eugène, of Goudron Bros.
Goudron Jules, of Goudron Bros.
Goudron Auguste, bolt maker
108 Faber Victor, laborer
109 Goudron Bros., bolt manufacrs
110 Sawyer Narcisse, laborer
112 Day & Deblois, Mechanics fndry
135 New City Gas Co.'s works
Methodist church, rev. M. L. Pearson, minister

Here Ottawa st. intersects.

168 Pigeon Louis, baker
170 Bell Alexander, laborer
171 Ann Street school, S. P. Rowell, head master
Stewart A., assistant master Ann Street school
172 Donohue William, laborer
174 Reagan Mrs. Catherine, wid Jer.
176 Longpré Louis, baker
177 Wylie Joseph, baker
178 Nolan Mrs. Ann, wid Patrick
180 Hogan T. H., fireman
182 Clément Léon, sculptor
184 St Jean Auguste, laborer
196 Hovey Eric, brassfinisher
201 Gill George, saw maker

AQUEDUCT, from the Canal north to 946 Dorchester, St Ann and St Antoine wards

139 Landry Maurice, stevedore
Wolf Elias, sailor
141 Houle Louis, carter G.T.R.
143 Gauthier Mrs. A., wid M.
Chaput Delphis, laborer

Here Barré st. intersects.

149 Cunningham John, carter
155 Cazelais Mrs. E., wid Amable
156 Mallette Joseph, butcher
157 Deschênes Joseph, foreman
Duchesneau Ludger, storeman
159 Sauriol Michel, carter
160 Dubé Charles, carter
164 Laroche Mrs. Marie, wid Norbert, tailoress
166 Prudhomme Louis, shoemaker

Here St. Joseph st. intersects.

179 Mathieu Adolphe, advocate
180 Ladouceur M., blacksmith
181 Prudhomme F., bdg hse
Lalonde Louis, student
182 Green James, carter
183 Moreau Mrs. Octavie, wid Jos.
184 Desnoyers Mrs. Mary, wid Aug.
185 Lapierre Louis, laborer
186 Neveu Joseph, carter
189 Bonneville Franco[illegible] blacksmith
Poitras F. X., [illegible]
188 Sauvé Alexis, [illegible]r
189 Mallette Pierre, [illegible]
190 Verdun Félix, carter
192 McKeown Patrick, lithographer
194 Picard Louis, jun., butcher
194½ Jones Harry, sawyer
Lafond Louis, carter, r
198 Ritchie John, jun., storeman
McAdam Mrs. E., wid Robert
Rochon Olivier, r
Lesage Louis, laborer, r
199 Foisy Joseph, laborer
200 Picard Louis, sen., butcher
202 Pattenaude Joseph, fishmonger
203 Moisan André, carter
204 Lubec Edmond, joiner
205 Giguère Napoléon, moulder
206 Larose Théophile, pedlar
207 Lemieux Antoine, carter
Allaire Norbert, marble cutter
Lefebvre Louis, laborer
208 Hébert Mrs. Marie, wid Ed. M.
209 Felten Etienne, cooper
210 Galarneau Henry, merchant
210½ Normandeau Léon, blacksmith
Fitzpatrick Mrs. Ellen, wid Maurice, laundress, r
Bayard Narcisse, turner, r
Leblanc T. H., laborer, r
Eaton Charles, checker, r
Duval Joseph, marble cutter, r
212 McGregor Louis, foreman
212½ Stuart John
213 Thibodeau Eusèbe, carpenter

Here Rolland lane ends.

214 Trépanier Charles, baker
215 Marchand F. X., grocer
215½ Legris Alp., carter
216 Vézina Jos., baker
Giguère Mrs. H., wid Honoré, dressmaker, r
Giguère Honoré, moulder, r
Brillon Oliver, storeman, r
Belisle Frederick, bookbinder, r
Poitvin Joseph, carter, r
Martineau Amable, tinsmith, r
Sawyer Joseph, moulder, r
Legros J. Bte., laborer, r
Provost Octave, cooper, r

JAMES BAYLIS & SON keep on hand the best makes in BRUSSELS and TAPESTRY CARPETS

217 Moodie William, teamster G.T.R.
218 Leblanc Mrs. C., wid Magloire
219 Lemieux Paschal, sawyer
220 Smith Mrs. E, wid Maréchal, r
Lafontaine Louis, laborer
Meunier Miss Zoë, tailoress, r
Ouellette Cléophas, laborer, r
Cadieux David, carter, r
221 Lefebvre Barthelemy, mate
222 Larose Louis, laborer
Labelle T., shoemaker, r
Moses Miss Adéline, tailoress, r
Racette Ant., laborer, r
223 Clément Ant., brakeman G.T.R.
224 Dubé William, joiner
226 Bibault Olivier, roofer
227 Mailhot F. X., architect
229 Foisy Aristide, printer
232 Savard Joseph, grocer
234 Leroux Zotique, butcher
236 Bourcier Louis, watchman G.T.R.
239 Houl Pierre, clerk
240 Lacroix Joseph, printer
242 Power Mrs. Thos., dressmaker
Fagan Peter, shoemaker
248 Clendenning Wm H, laborer
244 McDonough Geo., clerk

Here Monette lane begins.

246 Monette Théophile, grocer
Prudhomme Mrs. D., wid A., r
Boyer Médard, checker G.T.R., r
247 Banvill John, safe maker
248 Boileau Mrs. Mary, wid Eusèbe
249 Humphreys James, carter
253 Leduc Louis, laborer
255 Gauthier Israël, butcher
Gauthier Aldéric, clerk

Here Grand Trunk Railway intersects.

259 Paxton James, coal oil dealer
261 Parker Mrs. E., wid Daniel
263 Gervais André, laborer
265 Drew Nathaniel, engineer
267 Morris Louis, laborer
269 Chase Mrs. Jane, wid Joseph
271 Hyde Mrs. A., wid James

Here St. Bonaventure st. intersects

280 Ryan George, coachman
McAnulty Neil, gardener
282 Thérien Honoré, tinsmith
284 Monaghan Thomas, carter
Anderson Alex., laborer, r
286 Rinahan James, carter
288 Marion Paul, clerk
Bell James, carter, r
306 Penny E. W., petroleum
Quintal Paul, laborer, r

Here St. Antoine st. intersects.

Here Scotland st. begins.

368 Burton John, engineer
372 Muir Mrs. E., wid rev. P. D.

Here Overdale av. begins.

388 Sheridan James, contractor
405 Badenach Thomas, clerk
411 Hayvren Peter, carter
415 Fox James, laborer
Rennick Peter, r

ARCADE, from 17 Guilbault north to Roy n St Lawrence, St Lawrence ward

5 Grothé Jean M., jeweller
19 Grothé Théodore, jeweller
21 Simpson Mrs. L., wid William
29 Reeves Walter, foreman
30 Michaud Mag., shoemaker
31 Draycot William, laborer
32½ Black Charles G., storeman
34 Rankin Robert, carpenter
36 Dease Charles, machinist

AYLMER, from 1279 St Catherine north to 748 Sherbrooke, St Antoine ward

14 McCoy Mrs. A., wid Pat.
15 Akin W. J., bookkeeper
16 O'Farrell Pat., blacksmith
17 Young A., manufacturer
18 Adkins Thos. A., watchmaker
19 Virtue James, bottler
20 Bruce William, jun., clerk
Tracy Miss Ann, dressmaker
21 Cunningham John, plumber
22 Chapman Mrs. M., wid J.
23 Ireland Thomas M., trader
25 Meaney Peter, fruits
26 Lynch Thomas J., grocer
28 Neumann Theodore, cook
30 Curwood G., shoemaker
Curwood Mrs. G., dressmaker
32 Drum Francis, porter
35 O'Brien T., temperance saloon

Here Mayor st. ends.

36 Sullivan Stephen, laborer
37 Clifford Dennis, grocer
38 Clifford John, contractor
Pickett Mrs. Agnes, wid John
Dick George, shoemaker, r
Mead S., coachman, r
McGuire Thos., laborer, r
Rodgers Fred., storeman, r
40 Alcock Thomas, waiter
40½ Henry Patrick, coachman, r
Dillon Mrs.
Stewart Peter, storeman
41 Meikle Wm., bookkeeper
42 Grace Mrs. Elizabeth, wid John
sicknurse
42½ Walsh James, laborer
Foley Patrick, laborer, r
Barry James, coachman, r
43 Smith Bernard, moulder
44 Foley J., carter
44½ Flynn Mrs. J., wid James
45 McBratney Mrs. M. J., wid Jas., bdg hse
46 Papin Désiré, shoemaker
47 MacIntosh Mrs. M., wid J. R.
52 Jayet Amédée, butcher

Here Berthelet st. intersects.

55 Bridgeman Geo., public market
57 Skiddy Mrs. A.
58 Boir Alfred, carpenter
59 Cunningham Alex., machinist
60 Deen Mrs., wid David
61 McGoldrick P., of McCrory & McGoldrick
62 Lang Mrs. R., wid R.
63 Grant Wm., of W. Grant & Co.
64 Duy John, customs officer
65 Mace R. E., bookkeeper
Cliff John, engineer
67 Murray G., assistant rector High school
68 Tooke Ths., bank clerk
69 Symmes John Albert
70 Tooke John, bookkeeper
71 Eagan Richard, plumber
72 Dods P. D., of Ramsay, Drake & Dods
73 Cauthers John, invoice clerk
74 Miller John, custom officer
75 Blackman George
Blackman Wm., ship chandler
75½ Varey George, accountant
76 David Frs., brassfinisher
77 Ilsley Charles, house agent
78 McCaffrey Patrick, foreman
79 Kirkwood Mrs. E., wid Robt.
80 Ware Robert, stonemason

Here Sherbrooke st. intersects.

BAGG, from St Lawrence to St Famille, above Sherbrooke, St Lawrence ward

St Martin's church, Church of England, rev. J. P. Dumoulin, rector
61 Tate Thos. F., accountant

BAILE, from 32 St Matthew west to 31 St Mark, St Antoine ward

5 Roe Mrs. E, wid Edward
7 Roach Walter
9 Chisholm Alex., bookseller
11 Bailey Wilfred, civil engineer G.T.P.
13 Carnegie G. E., clerk
15 Sharpe Edw., bookkeeper
17 Rosamond J. E., civil engineer
19 Haig Robert Dundas, clerk

BALMORAL, north from 1162 St Catherine and east of Bleury St Lawrence ward

5 Jarvis Wm. C., bookkeeper
6 Hart Frederick, printer
7 Mowat Wm., com traveller
8 Hight William, steward
9 White William, boys' school
10 Robb William, plumber
12 Graham Wm., checker G T.R.
14 Mullarky Thos. M, shoemaker
Pontbriant J. B., shoemaker
15 Dray Miss Marie E., dressmaker
David Mrs. E., wid Louis
16 Thompson Miss Elizabeth
Brown Mrs. Eveline, wid Ed.
17 Deguise M. T., contractor
23 McIntosh Angus, bookkeeper
24 Horan Francis, clerk
26 Wilson James, coachman, r
28 Bent John, bookkeeper
29 Bourdon Wm., clerk G.T.R
White James, plasterer
30 Dwane Thos., of J. & T. Dwane
Martin Wm., storeman
31 Gordon Mrs. Isabella, wid Geo.
Greeves Chris., conductor
32 Pilborough H., clerk
34 Noble C. P., clerk
35 Byrne Mrs. Mary, wid Sam
Byrne James, watchmaker
Byrne John, machinist
35½ Short Thomas, engineer
37 Oldham Herbert, music teacher
39 Gibson Thomas A., M.A.
41 Short captain John
Short John A., of Short Bros.
Short Uriah, of Short Bros.
43 Roach Chas., bookkeeper

BARCLAY, from 85 Water north to 414½ St Mary, divides St James and St Mary wards

1 Robert Joseph, bricklayer
12 Deacon George, fruit dealer
14 Smith Geo., of G. Smith & Co.
18 Trew Benjamin, captain R. A
20 Kirkup J. W., Commercial Review Publishing Co.
28 Coughlan John, fruit dealer

JAS. BAYLIS & SON—CARPET, OIL CLOTH & CURTAIN WAREH'SE, 459 & 461 NOTRE DAME ST

BARRACK, from Commissioners north to 32 St Paul, East ward

1 Murray D. Daniel, stables

Here St. François st. begins.

9 Harman Mrs. S., wid F. Thos.
Malady James, laborer
12 Denis Joseph, laborer
16 Bone T. Henry, carter

BARRE, from Mondelet west t Versailles, St Ann ward

41 Pleau Jean Baptiste, laborer
42 Gagné Adolphe grocer
42½ Montreuil François, shoemaker
St. Jules Léon, painter
44 Chatelle Damase, tailor
46 DeLorimier Stephen A., clerk
46½ Poitevin Mrs. Eugénie, wid E.
DeBellefeuille Léon, tel operator
47 Tweedie Alex., carter
Driscoll John, carter, r
48 Crispo William H.
Levi J. Bte., laborer
Barbeau Joseph, stonecutter
McMartin Mrs. Mary, wid John
49 Kenyon Mortimer D., printer
Antaya dit Pelletier E., tinsmith
50 Allan David, tailor
50½ Deblois Alf., of Day & Deblois
52 Beaudet Onésime, blacksmith
52½ Harris James, millwright
53 Guilbault Napoléon, printer
Gravel Stanislas, laborer, r
Lamarche Pierre, tailor, r
54 Martin Albert., bookkeeper
Ouellette Stanis., patternmaker
54½ Peterson Mrs. F., wid F. X.
Bickley Joseph, storeman
55 Grenier F. X., shipcarpenter
56 Courville Emerie, butcher
56½ Bézeau Joseph, butcher
57 Shea Daniel, carter
58 Gale Benjamin, laborer
60 Serurier Michel, carter
62 Bougie Jean Baptiste, carter
St Michel Joseph, gardener
Lareau J. Bte., carter, r
64 Aubin Octave, carter
65 Hickey Edward, laborer
Sullivan John, milkman, r
66 Carrière Mrs. S., wid Augustin
68 Ducherre G., carriage trimmer
69 Larose Félix, laborer
Paquette Adolphe, trunkmaker, r
Paul Louis, moulder, r
Guilbeault Joseph, nailmaker, r
70 Bélanger J. Baptiste, grocer
71 Lalonde Baptiste, pilot
Joly Protais, machinist
72 Bélanger J. Bte., grocer
73 Potvin Olivier, laborer
73½ Dufour Pierre, grocer
75 Pigeon Alexandre, laborer
Pilon Godefroy, laborer
Filion N. A., laborer
Monette Prosper, butcher
77 Dufour Pierre, grocer

Here McCord st. intersects.

78 McCauley Welsh, carter
80 Adams Wm., laborer
82 Pion François, shoemaker
Beaudry Nicolas
84 Jay James, carter
Asselin L., laborer
86 Lauzon Charles, printer
87 Larivée François, shoemaker
88 Shields William, laborer
89 Tardy Athanase, laborer
Granger L., laborer
91 Aubert Pierre Dom., laborer
95 Lavoie Félix, shoemaker
95 Belair Mrs. E., wid Bte.
97 Bastien Joseph, laborer
98 Turgeon Jérémie, shoemaker
Lodder John, laborer, r
Hedge Olier, joiner, r
Dubé Léon, laborer, r
100 O'Connor Edward, cooper
100½ Meldrum James
102 Hall Thomas, timekeeper
104 Shaw Robert, clerk
106 Bissonette Olivier, cooper
108 Hétu Gilbert, grocer
Serré Théophile, carpenter, r
Lafrance J. Bte., laborer, r
Guenan Nap., confectioner, r

Here Aqueduct st. intersects.

109 Boudreau Ferdinand, carter
110 Beaudry Bernard
Caisse Elzéar, storeman
114 Paquette Fabien, laborer
115 Larivée Arsène, joiner
Lalonde Paul, laborer, r
116 L'Ecuyer Alfred, laborer
118 Lafond Pierre, finisher
119 Usereau Joseph, carter
120 Bayard Alf., nailer
122 Gareau Frs. Xavier, grocer
124 Melançon Joseph, laborer
Durantaye François, laborer, r
126 Kearns Michael, laborer, r
Dubois Louis, machinist, r
128 Mainville Joseph, shoemaker, r
130 Vandelac George, laborer, r
132 Gagné Philippe, laborer, r
Laurent Pierre, laborer, r
134 McCombes George, laborer, r
136 Lachapelle Solomon, laborer, r
142 Desmaisons Edouard, cook
Gareau Mrs. C., wid J., dressmkr
146 Dubeau Jos., shoemaker
148 Sanscartier Bte., laborer
149 Rouillard William, carter
150 Lapierre Joseph, carter
Lemieux Louis, joiner
Ratelle Joseph
151 Gueneau Benjamin, carter
153 Deschamps Alfred, miller
155 Villeneuve Joseph, blacksmith
Hamelin Edouard, blacksmith
157 Cantin Dosithée, blacksmith
Doray J. Bte., carter, r
160 Dufresne & Jodoin, lumber

BARRE LANE, from Laforest's lumber yard, rear 1 Versailles, south to Laforest's woodyard on Guy, St Antoine ward

181 Leduc Joseph, sen., laborer
183 Forgue Napoléon, laborer
Turgeon Frs., carpenter
185 Lepanier Hormisdas, finisher
Gauthier Louis, laborer
Leduc Jos., jun., laborer
Théoret Félix, laborer
187 Loiseau E., shoemaker
189 Michaud J. B., laborer
191 Bedard F., butcher
Groleau Joseph, joiner
204 McElvin Alfred, shoemaker
Trudeau Moïse, carriagemaker
Chagnon Pierre, laborer, r
206 Leduc Mrs. Eliz., wid François
Rock Charles, laborer
Beaupré Alfred, laborer, r
207 Mireault C., & Co., grocers
Mireault C., of C. Mireault & Co.
Granger David, carter
208 Brien dit Durocher E., laborer
209 Thibaudeau C., carter G.T.R.
210 Bertrand P., grocer
211 Thiber Wm., carter
Turcotte Toussaint, joiner
211 Turcotte Jos., tinsmith
Rivard Louis, laborer
212 Tellier André, trader
Lapointe P., watchman G.T.R.
213 Aumais Mrs. M., wid Joseph
214 Groleau Athanase, carriagemkr
Cecil Benjamin, cooper
Fredet François, carriagemkr, r
215 Meunier Louis, plasterer
Cecil Edward, joiner
216 Filion Ferdinand, laborer
Lecompte C., joiner
217 Chartrand Michel, joiner
218 Potvin Amable, storeman
Meunier Julien, hatter
Lefebvre Chs., laborer
219 Duncan Mrs. Elizabeth, wid W.
Clarke John, blacksmith

BASIN, from 27 McCord west to Seigneurs, St Ann ward

1 O'Connell Jeremiah, laborer
3 Corcoran Thomas, laborer
Davis William, laborer, r
Foster William, coachman, r
7 Livingstone James, laborer
Cannon Mrs. Eliza, wid James
9 Doherty Jos., cabinetmaker
Norton John, laborer
11 Wright Joseph, storeman
Keenahan John, watchman
13 Breadny Mrs Mary, wid James
Maddigan Michael, laborer
17 Carroll Michael, sen., carter
19 O'Connor Michael, laborer
21 Kearns John, grocer
21½ Brennan Kirne, tailor
25 Kearns Wm., carter
Stinson John, laborer, r
27 Murphy Patrick, laborer
McGoran Bernard, laborer, r
29 Tolland Maurice, carter
31 Fitzpatrick Mat., lockmaster

Here McCord st. intersects.

St Ann's church, R. C., rev. J. Hogan, priest
32 Hogan rev. James, priest St Ann's church
Brown rev. James, assistant priest St Ann's church
Duckett rev. William, assistant priest St Ann's church
Callahan rev. James, assistant priest St Ann's church
Doherty rev. William, assistant priest St Ann's church
Rousseau Olivier, porter
Barrett Thomas, sexton
41 Brennan Wm., steam saw and planing mills and lumber

Here St. Augustin st. begins.

Here Seminary st. intersects.

Here Guy st. intersects.

Walker James, laborer
Morrice John, lockman
Soynan Henry
Holden John, laborer, r
Hanrahan Tim., lockman, r
Doolan Peter, beltmaker, r
Corcoran Thomas, laborer
Stafford Philip, laborer

Here Richmond st. intersects.

Tremblay Joseph, grocer
Sauvé Xavier, laborer
Galarneau François, policeman
Lamarche Narcisse, joiner
Clermont Joseph, laborer
Laurencelle James, carpenter
Henrichon J. Bte., shoemaker
Denis Joseph, laborer

JAMES BAYLIS & SON keep constantly on hand a Large Stock of Curtain Materials and Cornices

St Maurice Adolphe, laborer
Bonin Auguste, laborer
Henripain Alfred, laborer
Brière Joseph, laborer
Ethier Octave, carter
St Jean Louis, laborer
Charbonneau Victor, carter
Lépine Modeste, carriagemaker
Bregard Victor, sailor

Here St. Martin st. intersects.

Bellemare Emerie, blacksmith
Beauchamp Charles, miller
Gauvreau Joseph, joiner
Beauharnois hotel, J. Guilfoyle, proprietor

Here Seigneurs st. intersects.

McDougall John, Caledonia iron works
Pinette Hector, laborer

BEAUDRY, from 201 Craig north to the City limits, St James ward

3 Allard Omer, clerk
Archambault Joseph, painter
Girard François, policeman
4 Lefebvre William, clerk
5 Laurion Louis, joiner
6 St Maurice Mrs. E., wid Frs.
Bélanger Louis, joiner, r
7 Hébert Edmond, tailor
Laurion Mrs. E., wid Chs., r
8 Guy Charles, shoemaker
Maher Mrs. A., wid Peter
10 Wall Daniel, engineer
11 Richer Cyrille, laborer
12 Galaise Cléophas, butcher
13 Garault M., customs officr G.T.R
14 Lachapelle Michel, carter
15 Quintal Paul E., grocer, r
16 Guitor Noël, baker
16½ Frique Louis, laborer
Guilbault Narcisse, laborer
17 Quintal Paul, grocer
18 Vallière Joseph, laborer

Here Bonaparte st. intersects.

Here Lagauchetière st. intersects.

31 Landry Louis, plasterer
Dugal Mrs. A., wid Dr. Adam
32 Vézina Jos., grocer
33 Vadeboncœur Treflé, barber
35 Jodoin Napoléon, saddler
37 Cunningham John, laborer
39 Foisy Amable, carriagemaker
Chevalier Nazaire, shoemaker
41 Laporte Ulric, bailiff
43 Beaudoin George, P. O. clerk
44 Charretier Mrs. Mélina, wid Jos.
45 Monette Frs. Xavier, carter
46 Carrière Mrs. Sophie E., wid C.
47 Aubry Alexis
48 Reed George, blacksmith
49 Proteau Cyrille, clerk
Doré Mrs. Phil., sicknurse
50 Couture Daniel, carter
51 Langlade Pierre, laborer
George Michel, journalist
52 Deganne Mrs. R. D., wid Jean Bte., grocer
53 Couvrette Arthur, joiner
54 Chayers Miss Elmire, dressmkr
55 Pelletier Césaire, shoemaker
Duhamel Jean Bte., laborer, r
56 Thibeault Frs. X., bookbinder
57 Lamontagne Emery, joiner
58 Picard Charles, laborer
59 Lescarbeau Félix, carter
60 Maisonneuve Pascal, laborer
Gringen Thos., storeman
62 Filiatrault O., letter carrier
64 Morin Emmanuel, laborer
66 Nantel Césaire, trader

Here Dorchester st. intersects.

69 Beauvais E. E., grocer
71 Labelle Mrs. Sophie, wid Chs.
73 Cousineau Jean Bte., storeman
75 St Antoine Antoine, trader
76 Reinhardt Mrs. Lucie, wid Geo.
77 Monger Joseph, laborer
78 St George Henri, shoemaker
79 L'Archevêque Mrs. M., wid Jos.
80 Lapalme Mrs. Louise, wid O.
81 Peltier —, shoemaker
82 Langevin Augustin, clerk
83 Gaborieault J. Bte., trader
Eagan James, carter, r
Lessard N., shoemaker, r
84 L'Archevêque Mrs. C., wid F. X.
Lauzon Luc, trader, r
85 Beauchamp Jacques, blacksmith
86 Pagé Albert, laborer
87 Chevalier Gédéon, joiner
88 Pelletier Honoré, shoemaker
Lafrance Louis, laborer
89 Hupé Jean Bte.
90 Cati Louis, carter
Quevillon Frs. Xavier, turner
91 Morency Nazaire, carter
Vézina Aug., carriagemaker
92 Doutney Frs. Xavier, joiner
93 Filion Télesphore, barber
95 Brodeur Louis, storeman
97 Perrault Louis, joiner
98 Labelle Olympe, painter, r
99 Dépatie Jean Bte., trader, r
Goulet Mrs. A., wid Narcisse
100 Monette Antoine, carter
101 Clermont Charles, joiner
Noël Edouard, shoemaker, r
102 Vien Jean Bte., joiner
103 Perreault Miss M., dressmaker
Perreault Miss E., dressmaker
Giguère Miss Julie, seamstress, r
104 Parent Amédée, carter
106 Leclerc André, shoemaker
Morin Charles, carter
108 Hogue Joseph, carter
110 Dinelle Arsène, carter
114 Desroche Joseph Noël, teacher
115 Lefebvre Joseph, baker
116 St Cernie Mrs. M., wid J., grocer
118 Larose Damase, grocer
120 Beaudry A. F. X., leather
121 Brodeur Louis, clerk
123 Dalrymple James, storeman
124 Coté Jean Bte., stonecutter
125 Jodoin Joseph, clerk
127 Saulnier Gilbert, storeman
128 Prévost Elzéar, joiner
129 Coté Alphonse, tailor
130 Coté Louis, clerk
131 Bourdon Joseph, bookkeeper
132 Dubé J. Bte., plasterer
Sigouin Z., storeman, r
133 Fortier Geofroid, saddler
134 Labelle J. Bte., cabinetmaker
135 Duhamel Jos. N., cabinetmaker
136 Larose Ths., grocer
Goulet Mrs. Emélie wid A., r
137 Monarque Fred., cooper
139 Labadie Olivier, carpenter
Maillé Joseph, laborer
140 Lafleur Charles, hatter
141 Larose Augustin, sen
143 Bourbonnière Mrs. J., wid Alex.
Bourbonnière Cléophas, butcher
Bourbonnière Didace, butcher
Corbin Odillon, shoemaker
145 Chaput Joseph, carter
147 Leblanc Cyprien, carter
149 Leblanc Léon, carter
153 Chalifoux Joseph, laborer

Here St. Catherine st. intersects.

160 Vigeant Joseph, joiner
Vigeant Mrs. Angèle, wid A.
166 Cédras Honoré, shoemaker
Bonneville Mrs. E., wid S., r
Proulx —, laborer, r
167 Marois Eusèbe, policeman
Labelle Jos., shoemaker
168 Chauvin Jacques, blacksmith
169 Irwin Thomas, blacksmith
Livernois Mrs. Marie, wid Eus.
170 Naverd Louis, carter
171 Lavigne Mrs. Lucie, wid H.
Rousseau Mrs. Perpétue, wid O., r
172 Drolet Anselme, joiner
Désy Jos., r
173 Cartier O., of J. & O. Cartier
Urbain Théodore, laborer, r
Chapleau Frs., laborer
174 Courval Albert, trader
Chaput Mrs. E., wid Jos., r
175 Latour Aristide, shoemaker
Flageol Joseph, tailor, r
176 Cartier J., of J. & O. Cartier
Patenaude Narcisse, carpenter
177 Lefebvre Isidore, shoemaker
Laroche S., broommaker, r
179 Prévost Magloire, clerk
180 Gagnon Alphonse, carter
181 Delcourt William, clerk
182 Jodoin Charles, shoemaker
Latour M., shoemaker
183 Clément Félix, laborer
185 Monarque Léon, sculptor
186 Dompierre Dolphis, carter
Boucher Stanislas, laborer
187 Lafleur Mrs. Lucie, wid Pierre
188 Perrault Mrs. Louise, wid Pierre
189 Bréart Eugène, shoemaker
190 Laverdure Charles, trader
191 Dusireau Joseph, pianist
193 Chaulet Louis, trader
195 Cartier J. & O., broom factory
207 St Jean Théophile, carter

Here Mignonne st. intersects.

218 Durocher Isidore, shoemaker
Fournier Arthur, laborer, r
Desautels Dolphis, stonecutter, r
219 Dumoulin Cyrille, joiner
220 Leduc Frs. Xavier, laborer
221 Corbeille François, carpenter
222 Beauchamp Evariste, joiner
223 Martineau Auguste, laborer
225 Archambault Jos., foreman
Archambault Ovila, pressman
226 Forget Aug., guardian drill shed!
Nantel Denis, engineer
227 Martineau Henri, baker
228 Cadieux Narcisse, laborer
229 Bergeron Napoléon, painter
Desautels Joseph, joiner, r
Cyrie Dolphis, nailmaker, r
Ricard Ludger, carter
Marion Jean Bte., tinsmith
230 Bourgeois Fabien, tailor
Hurteau Edgar, bookkeeper
231 Ouimet Elzéar, laborer
Lafleur Jos., stonecutter
232 Lamoureux Félix, broommaker
Leroux L. D., joiner
233 Touin J. Bte., laborer
234 Hails John, painter
235 Dupré Mrs. Adélaide, wid N.
Dupré Hubert, laborer
236 Duguay Edouard, shoemaker
Dépatie Pierre, laborer
237 Brault Vital
Brault Oslas, clerk
Brault Jos., shoemaker
238 Girard Mrs. Hélène, wid M.
239 Houle Fabien, laborer
Martel Albert, laborer, r
Lefort Frs. Xavier, laborer, r
Houde Nazaire, laborer, r
Guénette Henri, laborer, r

JAS. BAYLIS & SON—CARPET, OIL CLOTH & CURTAIN WAREH'SE—459 & 461 NOTRE DAME ST

240 St Antoine Mrs. C., wid Louis
241 Leclerc Joseph, carter
Beaulieu Edmond, carter
242 Rivet & Frères, grocers
243 Lévêque Alexis, stonecutter
244 Rivet Urgèle, of Rivet & Frères
Rivet Louis, of Rivet & Frères
Welhelmy T., milk dealer, r
245 Guy Joseph, carter
246 Lafleur Jean Bte., laborer
Ménard Mrs. Délima wid Chs., r
Dagenais Mrs. P., wid Louis, r
247 Charbonneau O., carter
Chapleau Urgele, laborer, r
Bourguignon Joseph, laborer, r
249 Montplaisir Joseph, machinist
Dubreuil Honoré, milk trader
Lafleur Moïse, carpenter
250 St Germain Césaire, carter
Chapleau Narcisse, laborer
251 Collerette Ferdinand, mason
252 Dépatie Joseph, laborer
253 Beauchamp François, laborer
254 Dépatie Dosithée, policeman
255 Pepin Charles, joiner
256 Lachance Jos., carter
257 Marcouiller Emmanuel, laborer
258 Dubois Mrs. C., wid C., grocer
259 Petit Joseph, shoemaker
260 Papineau A., carriagemaker
261 Larivière Maxime, painter
262 Alarie Azarie, carter
263 Coté Louis, shoemaker
264 St André Narcisse, policeman
Allard Louis, joiner
265 Pouliot Joseph, sculptor
266 Landry Louis, tinsmith
Garlépy Onésime, joiner —
267 Letourneau Alfred, butcher
268 Martin Augustin, contractor
269 Rey Etienne, umbrella maker
271 Poitier Joseph, trader
278 Peltier Théophile, laborer
274 Bélaire Louis, agent
Bélanger Léon, laborer
275 Caron Napoléon, shoemaker
Leblanc Julien, carter, r
276 Viger Alphonse, shoemaker
Jeannette Rémi, driver
277 Beaurégard Eus., shoemaker
Desrochers Philéas, clerk, r
Paquette Nap., shoemaker, r
Laurendeau Pierre, laborer, r
279 Rousseau François, laborer
281 Leblanc Cyprien, laborer
282 Gagnon Alphonse, butcher
283 Letourneau Alfred, butcher

Here Robin st. intersects.

286 Wilcot André, grocer
290 Malouin George, plasterer
Bourassa Evariste, joiner
292 Thériault Napoléon, shoemaker
Pagé Adolphe, shoemaker
294 Leduc Lucien, joiner
296 Guilbault Jos., mason
Cardinal Jules, trader
298 Lagrenade Mrs. B., wid Louis
300 Martel Mrs. E., wid Charles
Martel Charles, laborer
301 Lemieux Pierre, carpenter
302 Venne Alphonse, laborer
Ferland Alexis, driver
304 Beaudoin François, clerk
305 Sinsyme Pierre, cigarmaker
306 Rollin François, painter
307 Faucher Olivier, blacksmith
308 Langlois dit Lachapelle Simon, laborer
Coulombe Paul, joiner
310 Bernier Ferdinand, joiner
311 Desrochers Jos., potashmaker
312 Lacroix Michel, engineer
314 Gagnon Napoléon, barber
316 Bouthillier Alfred, trader
318 Guernon Frs. X., shoemaker
319 Cousineau Vital
320 Vaudry Charles, laborer
321 Dugas Isidore, laborer
322 Laroche Godfroi, laborer
Laural Frs., laborer
323 Guilbault Hyacinthe, laborer
324 Ferland Edouard, laborer
326 Forget Charles, grocer
Martin Alex., laborer, r
328 Richer J. Bte., carter
Lolonger Onésime, shoemaker, r
Charbonneau Emilien, joiner, r
332 Demers Xavier shoemaker
334 Bénard Roger, laborer
Moreau Jean Bte., mason
Savonnier dit Sauiniers Maxime, carpenter, r
342 Leblanc Olivier, shoemaker
Surprenant Camille, carter, r
Garand —, r
Leblanc Maxime, laborer, r
Lavoie Toussaint, laborer, r
344 Pagé Maxime, laborer, r
Pagé Charles, quarryman
Laurendeau Wilfrid, tailor, r
346 Charbonneau Olivier, laborer
348 Benoit Olivier, shoemaker
Bourdon J. Bte., shoemaker, r
Crépeau Placide, joiner, r
349 Dazé Gilbert, cabinetmaker
Hébert Jean Bte., shoemaker, r
Gravel Télesphore, shoemaker, r
350 St Jean Maxime, shoemaker
Reginbal Mrs. Azéline, wid I.
351 Carrière William, machinist
352 Brodeur Amable, carpenter
Labrèche Joseph, joiner
Brodeur Mrs. E., milliner
Brodeur Edmond, shoemaker
Beaudoin Hormisdas, joiner
353 Lepin Mrs. E., wid Léon
356 Rocheleau Frs. X., shoemaker
357 Benoit Olivier, painter
358 Latour Frs. X., laborer
Deslongchamps J., carpenter, r
Bourdeau Louis, carter, r
Roberge Louis, joiner, r
359 Gagnon Médéric, shoemaker
361 Allard Frs. X., shoemaker
362 Labelle Martin, shoemaker
363 Langlois Léon, plasterer
364 Varin Mrs. Marie, wid Trefflé
Girard Jacob, blacksmith, r
Lacas Cyrille, shoemaker, r
365 Denis Joseph, foreman
Geoffrion Joseph, shoemaker, r
367 Larose Ambroise, grocer
371 Lefebvre Antoine, policeman
373 Chevalier Joseph, shoemaker
Surprenant Toussaint, laborer, r
Morin Antoine, plasterer
Richer Théodore, laborer
375 Naud Mrs. Emélie, wid J. Bte.
Picard Amable, laborer, r
Lacas Louis, shoemaker, r
377 Laporte Jacques, carter
Laporte Pierre, carter, r
379 Lacas Joseph, laborer
383 Desroche Napoléon, butcher
Deladurantaie Mrs. M., wid O., r
385 Lafrance Joseph, laborer
Roux Mrs. Marguérite, wid E., r
387 L'Heureux Zéphirin, grocer

Here Ontario st. intersects.

394 Breault Charles, bookkeeper
Labranche Thomas, laborer, r
395 Billard Médard, carter
Laverdure Jules, shoemaker
396 Limoges Victor, shoemaker
Belleville Joseph, laborer, r
Valin Célestin, stonecutter, r
397 Caron Arthur, shoemaker
Masson Thomas, carpenter, r
Campeau Joseph, carpenter, r
Thérien Jean Bte., laborer, r
Lamoureux Louis, carter, r
Raymond Mrs. F., wid Jos., r
Lévêque Auguste, laborer, r
398 Racette Pierre, trader
399 Chaussé Mrs. Louise, wid E.
400 Lavoie Cléophas, joiner
Deschamps Mrs. Aurélie, wid Frs. Xavier Léonard, r
Laverdure S., shoemaker, r
Plante Samuel, shoemaker, r
Roussin Joseph, joiner, r
402 Charbonneau Godfroi, laborer
Vaillancourt J. Bte., laborer
Rodier Olivier, laborer
403 Fauteux H., door and window manufacturer
404 Baker John, gluemaker
405 Drapeau Joseph, laborer
406 Barbier John, fireman
407 Vandelac A., carter
Désormeau Mrs. M., wid Joseph
408 Lépine Jean Bte., joiner
409 Marien Roch, laborer
410 Jetté Michel, bailiff
Morency Théodore, joiner
412 Corbeille Jos., mason
Beauchamp Moïse, laborer
413 Fox Albert, glue & size maker
414 Champagne J., milkman
Germain Siméon, laborer, r
Bonhommie T., shoemaker, r
416 Bertrand Mrs. Eléonore, wid A.
418 Bleau Joseph, mason
429 Fox William, laborer
430 Fortin Jos., mason
Desnoyers Ferdinand, joiner
433 Baker J., oil and glue factory
437 Laroche Miss Aurélie, grocery
Laroche Zotique, student
De Laval Melville, student
439 Laroche Pierre, milkman
Lafontaine Louis, laborer, r
440 Baker Frederick, gluemaker
441 Bouthillette Louis, trader
Vandelac Auguste, carter, r
Lalumière N. r., shoemaker, r
442 Désormeau Z., glovemaker
443 Nantel Vital, trader
444 Beauchamp Zéphir, glovemaker
454 Beaudoin George, grocer
455 Lisotte Alphonse, joiner
Roger Théophile, carpenter, r
Villeneuve Pierre, colporteur, r
456 Beauchamp Mrs. A., wid Jos.
Picard Félix, laborer
459 Gauthier Joseph, tinsmith
460 Marcil Modeste, founder
461 Gauthier Frs. X., contractor
462 Bénard Siméon, shoemaker
Langay Narcisse, carpenter
463 Gagnon Joseph, shoemaker
464 Lévêque Prospère, laborer
465 Gauthier Louis, joiner
466 Baillard Joseph Ed., joiner
468 Baillard Ora, tinsmith
470 Aubry Charles B., baker
472 Chamberland Michel, mason
474 Vandelac Pierre, carter
Mireault Jules, laborer
475 Legault Bastien, laborer
Perigard dit Bourguignon Luc, carter
476 Desrosiers Paul, laborer
Daoust Hyacinthe, laborer
478 Constantineau Jos., laborer
Cusson Dolphis, laborer, r
Messier Alphonse, joiner, r
480 Sanschagrin Wm., basketmaker
482 Laroque Mrs. Annie, wid Louis
484 Payette George, baker
488 Labelle Joseph, mason
492 Cochran Ferdinand, painter

JAMES BAYLIS & SON—COCOA MATTING, MATS, & STAIR RODS—459 & 461 NOTRE DAME ST

BEAVER HALL HILL from 646 Lagauchetiere to Beaver Hall terrace, St Antoine ward.

Church of the Messiah, Unitarian, rev. John Cordner and rev. John B. Green, pastors
St Andrew's Church, Church of Scotland, rev. Gavin Lang, minister
9 Hall Wm. V. B., restaurant
11 Picken Eben, bookseller
13 Walton Mrs. C., Berlin wool, embroideries and fancy goods
15 Lachapelle Mrs. E., wid J. Bte.
Olivier Mrs. A., wid L. N.

BEAVER HALL SQUARE, at the head of Beaver Hall terrace, St Antoine ward

2 Clerk Alex.
3 Hooper Angus C.
4 Howard captain Ths.
5 Torrance hon. F. W., judge of Superior Court
6 Herbert Wm., grocer
Allison H. Berton, of E. S. Harrison & Co.
7 Berthelot hon. J. A.
8 Alexander John R., M.D.
9 Dow Mrs. Mary, wid Andrew

BEAVER HALL TERRACE, from 1 Belmont north to 650 Dorchester, St Antoine ward

15 O'Brien M. J., & Co., sculptors
Hugman Benjamin, upholsterer
17 Dandurand Œ., assignee
Johnston W. P., boots & shoes
19 Stinson Mrs. Isabella, dressmkr
Cox P. J.
20 Andres S. J., L.D.S., dentist
Ievers H. W.
21 Munro Alexander, M.D.
22 Wright Alfred, L.D.S., dentist
Nelles J. Widmer, of Nelles Bros.
Nelles R. C., of Nelles Bros.
Binks C. H., of C. H. Binks & Co.
23 Seymour Hiram
24 Fenwick Geo. E., M.D.
Fenwick J. de H., broker
26 Grant H., watch and clock mkr
Turner E. R., photographer
27 Metropolitan club, W. F. Matthews, president; J. G. Aylwin Creighton, secretary
28 Girdwood G. P., M.D.
30 Ostell John, lumber merchant
32 Trenholme E. H., M.D.
Wilmot John, surveyor G.T.R.
34 Scott Wm. E., M.D.
35 Drake Jos. M., M.D
36 Bazin Dr. James A., L.D.S., surgeon and mechanical dentist
37 Proudfoot Alex., M.D.
38 Brewster Chs., surgeon dentist
Powter Mrs. E., wid Thomas
Powter Arthur, printer
39 Thayer L. O., M.D., C.D., L.S.A.
40 Beers & Lander, dentists
Beers W. G., of Beers & Lander
41 Fitzgerald Misses, fancy goods
Hatt Sam.
42 David Aaron H., M.D., D.C.L.
David Sullivan, agent
44 Roddick T. G., M.D.
46 Hart Frank J., grocer

BELMONT, from 18 Beaver Hall terrace west to St Genevieve, St Antoine ward

1 Bell Prof. Robert, M.D., Geological Survey
Bell Mrs. E., wid rev. A.
Bell Miss Mary
Blackader Alexander, B.A., M.D., M.R.C.S., (Eng.)
St. Andrew's church, Church of Scotland, rev. Gavin Lang, minister
11 Casselman V. E., agent
Timmerman H. P., despatcher G.T.R.
Henry J. G., despatcher G.T.R.
Reid R., bookkeeper
Anderson W. T., clerk
Millard M., clerk
Liddell Wm., gymnastic teacher
13 Hollis Edward, bookkeeper
Brown Thomas
14 Bryson Thos. Macfarlane
15 McCready Michael, of James O'Brien & Co.
17 McIntosh Mrs. A., wid John

Here Brunswick st. commences.

22 McDougall James, proprietor Canal flour mills
McDougall James, jun., clerk
25 Robertson Mrs. S., wid G., bdg hs
27 Smith Robert, sen., ins agent
Smith Robert, jun., reporter
29 Macdonald Mrs. Helen, wid D.
31 Hogan Henry, real estate agent

Here Hanover st. begins.

32 McGill Normal school, W. H. Hicks, principal; James McGregor, professor
McGill Model school, Frank W. Hicks, Boys' department; Miss Jane Ann Swallow, Girls' department
Cooper James, porter McGill Normal school
33 McDougall Geo.
Foulds John, of Seath & Foulds
Mayrand H., bank clerk
McCord Frederick A., clerk
35 Snowdon Jas., wood and coal
37 McLean Donald, piano manuf
39 Gordon John, customs officer

Here St. Geneviève st. intersects.

43 Dakers James, secretary Montreal Telegraph Co.
45 Atwater Henry W., of E. Atwater & Co.
46 Blackman Charles S., of E. Atwater & Co.
Root Charles I., clerk
Atwater Edwin G., clerk
47 McLachlan J. S., of McLachlan Bros. & Co.
49 Holden James C., of Ames, Holden & Co.
51 Ames E. F., of Ames, Holden & Co.

BERRI, from Viger sq north to 754 St Catherine, St James ward

13 Prévost A., of Prévost & Co.
15 Tasse F. X., Zphirin, M.D.
Painchaud Hector, clerk
17 Lajoie L. J., official assignee
19 Lamère J. Bte., general manager Richelieu and Ontario Navigation Co.
Angers Real, clerk
Lamère Hercule, clerk G.T.R.
21 Monat Louis
Monat Michel, clerk

Here Lagauchetière st. intersects.

22 Aubin Nap., Swiss consul and gas inspector
Roy E., advocate
23 Ouimet J. Alderic, advocate
24 Monk John, sen., advocate
25 Dorion P. A. A., judge S. C.
26 Howard Henry, government medical attendant of Longue Point Lunatic asylum
27 Fabre Gustave, hardware
28 Masson Henri
30 Lord Anthony G., broker
31 Bellemare Raphaël, inspector Inland revenue
31 Desauniers D., advocate
Bellemare Hercule, student
Griffel Armand, coachman
32 Bolton R., of Devins & Bolton
33 Béique F. L. of Jetté, Béique & Choquet
34 Cuddy John P., sen., dry goods
35 Aylwin Mrs. A., wid hon. Judge Thos C.
Francis Arthur, clerk
Panet John, clerk
36 Tourville L., president Hochelaga bank
38 Goldstein A., tobacconist
Goldstein —, of A. Goldstein & Son
Goldstein Max., clerk
39 Darling Adam, importer
40 Le Club Canadien de Montréal, Larivière Joseph, guardian

Here Dorchester st. intersects.

44 Sauvageau Mrs A., wid Alex.
Sauvageau Théodore, broker
54 Bélanger Adolphe, cabinetmaker
Bélanger George, clerk
56 Francœur David C., of Francœur & Giroux
Francœur Arthur, student
58 Giroux Octave, of Francœur & Giroux
Giroux C. A., bank teller
60 Lamarche Amédée, of Lamarche, Demers, Prévost & Cie.
62 Sentenne H. S., provisions
Prieur J. A., medical student
64 Thibeault F., manager Nouveau Monde
66 Labine Jules, of Jules Labine & Co.
Labine A., of Jules Labine & Co.
Labine Achille, of Jules Labine & Co.
67 Rothwell Edmund, bookkeeper
68 Bissonnette A., sen., high constable
Bissonnette A., jun., law student
69 Bourdeau Joseph, of Gnædinger & Bourdeau
Bourdeau Oswald, furrier
70 Papineau D. E., notary
Flun J. A., professor
Papineau G. B.
71 Daniel Miss Justine, dressmaker
Thérieault Ed., furrier
Verdon André, driver
David Mrs. Odile, wid Félix, tailoress
72 Papineau C. F., of Papineau & Durand
73 Poulet Louis, shoemaker
Olivier Cuthbert, policeman
Villiotte Pierre, laborer
74 Ibbotson Misses C. & Louisa
75 Gadbois Mrs. O., wid J. Bte., tailoress

JAS. BAYLIS & SON—CARPET, OIL CLOTH & CURTAIN WAREH'SE—459 & 461 NOTRE DAME ST

Paré Samuel, butcher
76 Allard J. Bte., city assessor
Fauvel Félix, sen., laborer
Fauvel Félix, jun., blacksmith
Laurier Mrs. Victoire, wid Ant.
Pichette Napoléon, shoemaker
Lacroix Jean, confectioner
Dupré Mrs. Marguerite, wid P.
78 Yuill James, telegraph operator
79 Langlois Miss Marie
Aubé Octave, express driver
80 Vinet J. B., of A. Dubord & Co.
81 Jetté Jules engineer
Jetté Joseph, plasterer
Jetté Louis, joiner
83 Chamberland Mrs. S., wid S., tailoress
Deschatelets J. Bte., shoemaker
85 Lecours Joseph, laborer
87 Vaillancourt Thomas, advocate
89 Gervais Cyrille, clerk
91 Bruyère Mrs. Mina, wid Pierre, tailoress
93 Gélinas Evariste, engineer
94 Boismenu Félix, contractor
96 Kennedy J. G., of J. G. Kennedy & Co.
100 Rottot Jean Philippe, M.D.
Brais Ed., clerk Hochelaga bank

BERRY LANE, from 36 St Louis north to 334 Craig, St James ward

1 Poulin Félix, trader
4 Bronke Albert, furrier
Heborth Frederick
6 Hynes Michael, B.S.C
7 Lachapelle Frédéric, clerk
8 Charlebois Charles, joiner

Here Perthius st. ends.

13 Watch Miss F., milliner

BERTHELET, from 226 Bleury west to 85 Union av, St Lawrence and St Antoine wards

1 Wylie Jas., confectioner
6 Jackson John, porter
13 Frenier Henry, restaurant
13½ Morgan Mrs. E., wid Thomas
15 Noonan Wm., laborer
15½ Scott John, clerk
17 Hird Edward, clerk
17½ Scott Francis, packer
Scott William, carpenter
Clements Mrs. E., wid Robt.
18 Smith Patrick J., clerk
19 Caldwell William, foreman
19½ Quigley Mrs. M., wid Martin
20 Jay Edward, storeman
Jay Miss S., dressmaker
21 Miller Adam, bookkeeper
23 Harris Thos., traveller
Harris Augustus, clerk
26 Gravel E. H., of Gravel & Co.
28 Wand Alex., contractor
31 Ladies' Benévolent Institution, Mrs. D. Watson, matron
32 Adams A. E., of Adams & Co.
39 Jewett H. W., straw works
41 Stephenson William, clerk
42 Poustie James, Montreal Telegraph Co.
43 Wright Ed., commission agent
Finlow A. T., clerk G.T.R.
45 Gray Robert, clerk
Gray Mrs. C., wid George
46 Brown G., of G. Brown & Son
47 Adams Frs., engraver
48 Short Bros., grocers

Here City Councillors st. intersects.

51 Robinson Geo.
57 Bridgman Geo., butcher

Here Aylmer st. intersects.

58 Boone Leopold, laborer
Boone Mrs. Leopold, laundress
59 Tierney Henry, tailor

BISHOP, from 959 Dorchester north to St Catherine, St Antoine ward

Evans H. S., wholesale druggist

BISHOP AVENUE, off 263 St Antoine, St Antoine ward

12 Graffley Wm., bookkeeper
14 Bernard Wm., bookkeeper
16 Elliott Joseph H., artist

BISHOP LANE, from 36 St Ignace to 13 Desalaberry, St Mary ward

2 Labelle Roche, laborer
4 Thibodeau Joseph, laborer
Pésant Edouard, trunkmaker
6 Tournebomb Henri, baker
8 Holden Patrick, laborer
8½ Racine Hector, laborer
Desmarais Mrs. A., wid M.
10 McLaughlin Thos., laborer
11 St Laurent Mrs. A., wid Louis
12 Lescarbeau Mrs. R., wid T.
13 Reynolds Ed., barber
14 Gravel Pierre, machinist
15 Charbonneau X., laborer, r
16 Léveillé G., joiner
Dupont Henri, soapmaker
17 Quintal Miss E., teacher
18 Archambault Frs., laborer
22 Andrew Joseph, tailor
23 Currier François, shoemaker
Leduc Jos., shoemaker, r

BISSON, from 159 St Antoine north to 70 Osborne, St Antoine ward

5 Rutherford Mrs. M., wid John
Rutherford Thomas, carpenter
9 Starr Polly, hatter
10 Murray Alexander, stationer
11 Nelson James, bookkeeper
12 Bauden Joseph
13 McKay Owen, laborer
Dolan William, shoemaker
Dolan James, shoemaker
McKay Wm., com traveller
14 Plamondon J., conductor G.T.R.
15 Mailloux P., joiner
16 McArthur Miss J., dressmaker
18 Adams Alexander G., foreman
20 Stewart John A., builder
Robinson C., conductor Pullman cars
22 Roberston Charles, assistant superintendent Pullman cars
24 Hedge Mrs. G., wid Henry
26 Neville W. H., builder
28 Locker Wm., upholsterer

BLACHE LANE, east from 161 Mountain, between St Antoine and Windsor, St Antoine ward

11 Ogilvy William, engineer
15 McDonnell John, laborer
19 O'Farrell Francis, painter
20 Carl James, laborer

BLAKE, from 80 Papineau road west to St Alphonse, St Mary ward

1 Désautels F. H., joiner
3 Hinton William, shoemaker
8 Victoria Straw works
Ravenhill W. C., manager Victoria Straw works
Molson John William, Victoria Straw works
12 Cahill T. Alex., G.T.R.
14 Kilcullan John, clerk
16 Cabana Hypolite, carter
Aubertin Joseph, joiner
17 Payette Amable, laborer, r
19 Murphy Matthew, trader, r
Larose Joseph, joiner
24 Moisan Joseph
Moisan Zacharie, merchant

Here Seaton st. intersects.

33 Pion —, carpenter
35 Warren Geo. S., cigar maker
Larose Louis, joiner

Here Widows lane commences.

37 Bourgela Joseph, tanner
39 Corcoran John, laborer
41 Messier Charles, shoemaker
Charbonneau Jos., fruit dealer
43 Déroche Charles, painter
45 Lalumière Ernest, laborer
47 Milord Joseph, laborer
49 Dorr John, laborer

Here Sydenham st. intersects.

61 Garépy Mrs. E., wid Honoré
Duchesneau H., shoemaker
63 Dinelle Louis, laborer
Chaput Babilas, joiner
65 Robitaille Joseph, storeman

Here St. Alphonse lane intersects.

117 Dupré Médard, laborer
119 Morin Mrs. Angélique, wid E.
121 Lafleur Mrs. Virginie, wid Ed.
Percheron Edmond, tanner
Brissette Gilbert, policeman
125 Desjardins Félix, grocer

BLAKE, (late Rose) from 167 Panet west to 113 Visitation, near St Peter's church, St James ward

115 Gervais Etienne, shoemaker
117 Dupre Médard, laborer
119 Morrin Mrs. A., wid Etienne
121 Porcheron F. E., currier
Brisette Gilbert, policeman
Lafleur Mrs. V., wid E.
25 Desjardin Félix, grocer

BLANCHARD LANE, between Nos. 9 and 11 St Margaret, St Antoine ward

Not built upon.

BLEURY, from 669 Craig north to City limits, St Lawrence ward

1 Latham R. S., chemist
Field J. H., photographer
3 Barry R. J., & Co., cigars
5 Burland-Desbarats Lithographic Co.
Burland G. B., of Burland-Desbarats Lithographic Co.
Mechanics Magazine and Patent Record
Canadian Illustrated News

JAMES BAYLIS & SON—HARE'S OIL CLOTHS, A SPECIALTY—459 & 461 NOTRE DAME ST

L'Opinion Publique
8 Craig Alex. M., painter
9 Howe Machine Co., J. P. Vought, manager
10 O'Meally James, fruit dealer
11 Johnston Wm., merchant tailor
12 Lynch Richard A., clerk, r
Graham Patrick, moulder, r
13 Dial Wilbur F., machinist
14 Fogarty James, currier
15 Pollock J. K., looking glasses, &c
16 Menzies Aug. A., post office dept
17 Notman & Sandham, photographers
18 McGowan Thos., gilder
19 St. John P., shoemaker
20 Dury John, bartender
21 Lane J. B., bookseller
22 Finan James, tailor
23 Moore F., paints and coal oil
25 Campbell Kenneth, & Co., soda water and ginger ale factory, r
Barlow W. J., blacksmith, r
Waldren Charles, painter, r
26 Hope Wm. H., chromos, &c.
26½ Turpin Z., barber
27 Kennedy Wm., builder
28 Lefebvre Antoine, confectioner
Waid rev. J. B., city missionary, r
Sullivan Patrick, driver, r
Stuart Michael, tailor, r
Fox M., tailor, r
29 Miller David, watchmaker
31 Macdonald J. M., dye works
Macdonald Misses M. & M.
32 Patterson W. J., M.R.C.V.S., veterinary surgeon
Brew Francis, foreman
33 Brown Geo., & Son, tailors
Brown G. J, of G. Brown & Son
Troy laundry, Brown & Prentice, proprietors
Brown R. G., of Brown & Prentice
Prentice H. E., of Brown & Prentice
34 Young John B., tinsmith
36 Kearns Nicholas, groceries
36½ Dowd Ths., grocer
37 Haas A., & Co., fancy goods
Haas Abrm., of A. Haas & Co.

Here Jurors st. intersects.

37½ Crevier & Lespérance, butchers
38 McKenzie H. W., watchmaker
39 Harvey Wm., saloon
40 Scott Thos.
41 Goudie Mrs C., bdg hse
Goudie John, com traveller
41½ Stoddard R. W., jeweller
42 Hulek Aloys, furrier
43 Gordon Alex., bookkeeper
Robertson C. W., of Robertson & Co.
44 Pattonhay Mrs. M., wid W., boarding house
Owens & Goodwin, painters
45 Malo Pierre, machinist
45½ Robertson & Co, undertakers
47 Hadrill G., & Co., dry goods
Hadrill G., of G. Hadrill & Co.
49 Cochenthaler J., confectioner
51 Inglis James, photographer
53 Morrison W. H., bookbinder
58 Larkin Pat., wood merchant

Here Lagauchetière st. intersects.

60 Elliott Ed., groceries
61 Sparrow J. B., fruit store
63 Sparrow J. B., city bill poster
64 Whitehead J., waiter
64½ Kearney W., saloon
66 Sadler James A., plumber
68 McCallum J., & Sons, pianofortes
70 McCallum John, of J. McCallum & Sons
McCallum David, of J. McCallum & Sons
71 Bryans John, cabinetmaker
72 Piché Léandre, saddler
Kneen John, shoemaker
Dillon William, butcher, r
73 Young Women's reading rooms, Misses Muir, proprietresses
74 McFlattery Miss M. A, fruits
75 Working Girls' Association bdg hse, Misses Muir, proprietresses
76 Smith John, plasterer
Glynn John, clerk, r
77 Fulton J. H., M.D., C.M.
78 Gibbon Pat., laborer
Jeffreys Mrs. M., wid Thos., r
80 Bader Geo., carpenter
Bader Miss G., dressmaker
81 Curran Mrs. E., wid Jas.
82 Ulley W. H., brushmakar
83 O'Hara Miss M. E., milliner
Letondal P., professor of music
84 Ulley J., wireworker
85 Kimber J, painter
86 Cox Frs., clerk
Banville T., water police
Hawke J. F., shirtmaker

Here Dowd st. commences.

88 Feron Martin, grocer

Here St. Germain st. commences.

89 Elliott Martin, grocer
Cunningham John M., of Cunningham Bros.
Cunningham W. H., of Cunningham Bros.
91 Cunningham Bros., St Lawrence Marble works
92 McNiece Bros., plumbers
92½ Houghton John, painter
Houghton Edwin, salesman
93 Cunningham Bros., St Lawrence Marble works
94 Clancy Miss M. A., milliner
95 Handcock R. G., printer
Lynch James A., carpenter, r
Lee John, groom, r
96 Robinson J., confectioner
97 Burke W., fruit store
98 Miller D., type founder
Deegan Laughlin
Falligan Jules, druggist
99 Harrison Ths., dry goods
100 Roulston Wm., cabinetmaker
Wardill James, cabinetmaker, r
101 Beauchamp Mrs. W., hair work
102 Pendleton W. J., storeman
Mayers Jos., paper hanger
103 Carson Jno. L., of J. L. Carson & Co.
104 Johnston Wm., dry goods
105 Kelly Mrs. J, wid P., bdg hse
106 Vézina Joseph, barber
106½ Donohoe Mrs. M., wid J., bdg hse
Dooley John, carter
Fitzpatrick Pat., school teacher
107 Balete E., prof of mathematics
Balete-Joffard Mrs. E., milliner
108 Sumner F. J., saloonkeeper
111 Darragh Hugh
112 Benallack H., & Co., butchers
Benallack Howard, of H. Benallack & Co.
113 Rosser Wm. W., stationery
114 Jones P., cabinetmaker
116 Laverty M. P., of Laverty & Co.
118 Laverty & Co., grain and produce
117 Dyonnet Mrs. E., corset manuf
119 Coysh Wm., cabinetmaker
119½ McKee Chs., prof of music
121 Covernton C. J., & Co., druggists
122 Carignan J. A., wood dealer

Here Dorchester st. intersects.

123 Weldon George E., gilder
127 Meyers P., watchmaker
129 Murdock H. W., machinist
130 Forsyth Robt., marble works
131 Labdon James, crockery
133 Gladstone Mrs. E., wid Wm. fancy goods
137 Nichol T., M.D., LL.B., B.C.L.
139 Kennedy R. A., A.M., M.D., C.M.
139½ Lulham W. H., jeweller
141 Ross Mrs. Mary, wid Charles
142 St Mary's college, rev. F. Cazeau, president; rev. J. Renaud, vice-president; rev. S. Robert, treasurer
Beaudevin rev. Victor
Grenier rev. Joseph
Lory rev. Hypolite
Beaudry rev. Isidore
Jones rev. Arthur
Braun rev. Antoine
Conilleau rev. Charles
Raynel rev. Jean
Point rev. Peter
Hudon rev. Edmond
143 Herring Robert, com traveller
Mitchell C., bookkeeper
Porter A., clerk
144 Church of the Gesu, R. C., rev. F. Cazeau, priest
145 Charlebois Ant., of A. Charlebois & Co.
Charlebois Jean Clovis, broker
Charlebois Mrs., wid B. H.
147 Yon Ant., contractor
149 Coffey Mrs. M., wid Dr. Richard
151 Merrill Henry, M.D.
153 Merrill E. H., of H. & H. Merrill
Merrill William, clerk
Merrill Arthur, clerk
155 Mignault Pierre B., M.D.
Mignault P. B., jun., B.C.L.
Mignault Ls., medical student
157 McConnell John B., M.D.
Wilson Miss M.
159 Mayoles
163 Morris Mrs. M., wid J.
165 Desjardins L. A.E., M.D., oculist

Here St. Edward st. commences.

172 Stodard D. R., stock broker
174 Thurber A, com agent

Here St. Catherine st. intersects.

177 Peddie Miss Mary, young ladies' seminary
Peddie William, clerk
178 Smardon W. F., boots and shoes
179 Henry Martin, music teacher
180 Morgan John T., cashier
181 Murphy Patrick S.
182 Fraser A. B., coal oil & crockery
184 Fraser Mrs. M., wid John
Fraser Thomas
Fraser John, carpenter
184½ Victoria Ice office, Wm. Fraser, manager and proprietor
Fraser Wm., grocer
185 McKeon J., P. O. clerk
186 Stone rev. Alfred, head master Proprietary College school
Stone Mrs. A., ladies' school
Stone Miss, music teacher
187 Mock James, coachman
Mock John, clerk G.T.R.
Mock Charles, clerk
Mock Jas., jun., carpenter
188 Carmody Mrs. M. A., fruit store
Carmody Thos., gardener
Nugent James, packer, r
Rodden Thos., stableman, r
Lebrun Mrs., wid A., tailoress, r
Talbot John, laborer, r

JAS. BAYLIS & SON—CARPET, OIL CLOTH & CURTAIN WAREH'SE—459 & 461 NOTRE DAME ST

Stratton James, laborer, r
189 Gerrie Adam, tobacco dealer
190 Prentice Mrs. C., wid John
191 Cutler Mrs. G., wid John
Charles John
193 Lamontagne Mrs. E., wid H.
194 Brecknell Mrs. M., laundress, r
Brecknell Wm., laborer, r
Perreault G., carpenter, r
196 Carney Mrs. E., wid M., laundress
197 Graham W., grain merchant
198 Hoban P., plumber
199 McVittie Henry
200 Hamilton Mrs. Chs.
Hamilton Allan, clerk
201 McDonald Mrs. E, wid A.
Hutcheson John B, bookkeeper
202 Brown John, messenger
203 Heavysege Mrs. M. A., wid Chs.
Jordan Walter, of Whiteside, Jordan & Co.
204 Thomas Wm., fruit store
205 Morris George, manager Thos. May & Co
206 Summerhayes Miss C., fcy goods

Here Mayor st. commences.

207 Cormack M., of Hill & Cormack
208 Dion Mrs. Lucie, wid Jos.
209 Hills Mrs. A., wid A. A.
211 Parker A. W., of J. D. Nutter & Co.
213 Terhune Richd., supt. Ames, Holden & Co.
215 Stafford John, clothier
Stafford F. Infield, M.D.
216 Cox John, customs clerk
217 Jones Griffith, stevedore
218 Blackie Mrs. L., wid John
Sargent L., M.D.
219 Byrd Chas., clerk
220 Charlton Mrs. E, wid John
223 Crowell Jas. A., foreman
225 Welsh James H., bookkeeper
226 Turgeon Jos., of DeBellefeuille & Turgeon
229 Short Thomas, butcher
230 Wylie James, baker
233 Short W. H., confectioner
234 Hall R. B, com traveller
237 McCormick James, grocer

Here Ontario st ends and Berthelet st. begins.

239 Hill W. Gault, merchant
241 Samuel Miss M.
243 Stuart William W.
245 Rice Walter M., of Rice Bros.
247 Hill Chs. G.
254 Radford I. C., sanitary inspectr
256 Sexton J. P., of Wurtele & Sexton
258 Hammond Mrs. J., wid T. L., bdg hse
260 Benson Mrs. M A.

Here Concord st. commences

262 Stewart David, bookkeeper
264 Hood John, of J. Hood & Co.
266 Thomas John, com traveller
267 Jacobs M., of Canada Manuf Co.
268 Pearson Alexander, head master British Canadian school
Downs James, bookkeeper
270 McIntosh Jas., com traveller
271 Fiddes Nicholas, clerk
272 O'Connor E G., reporter Star
273 Warren Miss E., bdg hse
Warren H. B., scale maker
Goodhue J. B., bank clerk
Spencer H. T., of Wm. Butterfield & Co.
Hayden J. M., photographer
Greenshields J. W., of Macmaster, Hall & Greenshields
273 Busteed Edwin B., clerk
Fraser Alfred, clerk
Cleveland G. F., of Phillips & Cleveland
O'Connor C. P., clerk
Johnson Benjamin F., foreman
Johnson Mrs. M. A. R., elocutionist
Henderson John T., joiner, r
McLeod Miss E., dressmaker, r
279 Elliot Andrew, contractor

Here Sherbrooke st. intersects.

316 Coristine J., of J. Coristine & Co.
Coristine John
318 Davidson C. P., Q.C., of Davidson & Monk
322 Kinghorn Geo. M., forwarder
Kinghorn John M., Montreal & Ottawa Forward'g Co.
324 Austin H., bookkeeper
326 McDonald John R.
328 Lambe Wm. B, advocate
334 Martin J., of J. Martin & Co.
336 Coulson S., of Mullarky & Co.
338 Montgomery Thomas, of J. W. Tester & Co.
340 Munroe rev. A H., minister First Baptist church
342 Bernard Mrs. S., wid A.
344 Liddell Geo. W.
345 Miller R., wholesale stationer
348 Duchesnay Mrs. M., wid Col. P.
361 Masson Mrs. V., wid Damase
Masson A., of D. Masson & Co.
366 Grant G. R., Geological survey

BONAPARTE (formerly Napoleon) from 697 St Lawrence east to 222 Cadieux, St Louis ward

5 Labelle Tous., carpenter
Labranche Ovide, tinsmith
7 Hotte Miss D., seamstress
Labranche Aldéric, printer
9 Ouellette Joseph, wood sawyer
Provost Alvaré, painter
Robertson George A., carpenter

Here Cadieux st. intersects.

64 Rivard William, carter
66 Blais Maurice, joiner
73 Lemieux H., grocer
74 Mongeau Adolphe, grocer

Here St. Hypolite st. intersects.

76 Lauzon Grégoire
78 Direnti Auguste, quarryman
82 Paquette Frs., foreman
84 Duiault Modeste, machinist

BONSECOURS, from 87 St Paul north to 368 Craig, East ward

1 Racine Louis, Hotel du Peuple
3 Biuette Simon, barber
Laroche Alexis
4 Caré Elie, laborer
5 Ratelle P. C., blacksmith
6 Loverage Mrs. Ann, wid John, confectionery
8 Daigle Désiré, tailor
9 Voisard Louis, hotel
Laurier Joseph, storeman
Smith Alphonse, clerk
11 Langlois Elie, hotel
14 Tate W., tea merchant
16 Scott Mrs. E., wid Néré, bdg hse
Rivière H., clerk
Corbeille Pierre, painter
Quesnel Paul, millwright
17 Larivière David, hotel
McGee David, tailor
Beriau Edouard, trader
18 Hatton D. & Co.
20 Rivard & Moussette, hotel
24 Guillemette J. O., merchant
25 Hutchison John, importer

Here Notre Dame st. intersects.

31 Fortier N., tailor
32 Byette J. B., printer
33 Fouzari Olinto, moulder
David L., & Co., plaster orn'ts
35 Taranto Vincent, Hotel d'Italie
36 Jallade Etienne, cabinetmaker
39 Bérubé J. L., vinegarmaker
Langlois Félix, furrier
41 Lefebvre Michel, Montreal Vinegar works

Here Champ de Mars st. intersects.

42 Favreau M. Edouard, clerk
Grégoire Camille, restaurant
43 Landry Théo., laborer
44 Desmarais Napoléon, barber
45 Lafrenière Jos., Mount Royal hotel
46 Lamontagne Denis, painter
47 McVey James, livery stables
51 Poulin Pierre, trader
52 Walker James confectioner
54 Giguère Amédée, grocer

Here St. Louis st. intersects.

56 Trudeau Miss Desanges
64 Leach W., fruit & flower dealer

BONSECOURS MARKET, between 96 and 186 St Paul and 51 and 155 Commissioners, East ward

Meat Market.

Perrigo John, clerk
Benoit François, asst. clerk
Gadoua Onésime, weigher
Gadbois Romain, weigher
1 Gariépy M., butcher.
2 Deslauriers Louis, "
3 Quevillon & Deschamps, "
4 Bénard Eustache, "
6 Lebrun Louis, "
7 Reinhardt F., "
8 Charbonneau J. L. D., "
10 Lespérance J. B., "
11 Meunier Eusèbe, "
12 Brunel Nap., "
13 Clermont Ant., "
16 Idler William G., "
17 Villeneuve J. R., "
18 Beauchamp Nicolas "
19 Richard Joseph "
20 Dumas Louis, "
21 Ladouceur François, "
22 Fullum Geo., "
23 Racicot Chs., "
26 Girard Chs., "
27 Lavictoire Joseph, "
29 Rena John, "
30 Beaudoin Jos., "
31 Derome Edmond, "
32 Laforce Michel, "
34 Lavigne M.T., "
35 Crowley Daniel, pork "
39 Contant Dom., "
41 Corbeil Jos., "
42 Girard Jos. jun., "
Girard Jos. sen., "
43 Bourassa J. Bte. & N. "
44 Rousseau Edouard, jun., "
47 Demers Benoni, "
48 St Charles & Fère, "
51 Derome O., "
52 Granger Godefroi, "
53 Mitchell John, "
54 Doré Ernest, "
55 Bénard Napoléon, "
57 Galaise Cléophas, "
58 Cusson Dosithée, "

For CARPETS, OIL CLOTHS or CURTAINS, visit JAS. BAYLIS & SON, 459 & 461 NOTRE DAME ST

59 Lespérance Amable, butcher
60 Provençal Damase, "
61 Dubois Edouard, jun., "
64 Collin Dolphice, "
65 Blain J. B., "
67 Bourdon Alex, "
70 Derome Louis, "
St. Germain Aug., coffee and lunch room

Fish Market.

1 Larivée Louis, fish dealer
2 Cawthorn Tts., "
5 Dubois Wm., "
6 Cooper John, "
9 Latour M, "

Pork Market, fronting Commissioners st.

1 Racette Jos., pork butcher
2 Mercier Roch, "
3 Demers Tous., jun., "
4 Demers Tous., sen., "
5 Perreault Nazaire, "
6 Bernard O., "
7 Lapierre Mrs. E., wid E., "
9 Racette Joseph, jun., "
10 Montbriand Louis, "
12 Crépeau Mrs. E., wid J., "
14 Lafranchise Tous., "
40 Brindamour Pierre, "
150 Valiquette Frs., "

Stores fronting St. Paul st., East end.

Labbé Pierre, & Co., provisions

West end.

Smyth Geo., & Co., provisions
Lessieur L. A., grocer
Shea Jeremiah, provisions

Cellars fronting St. Paul st.

1 Rousseau A., provisions
2 Rolland T. L., provisions
3 Lamoureux J., provision dealer
4 Poulin Félix, trader
5 Poulin P., & Co., traders
6 Millot Pierre, trader
7 Collins Alfred, trader
8 Lamontagne J. Bte., trader
9 Savard & Macduff, traders
10 Brodeur Chs., trader
11 Nantel Jean, trader
12 Bélanger Ferrière, trader
13 Jeannotte Joseph, trader
14 David David, trader
15 Dastous & Sons, traders
16 Landerman Ol., trader
17 Robitaile François, trader
18 Versailles Joseph, trader

Stands fronting St. Paul st.

1 Versailles Joseph, trader
2 Ladouceur Joseph, trader
3 Robitaille François, trader
4 Foisy Léonide, trader
5 Landerman Ol., trader
6 Wolfe Alexis, trader
7 Dastous & Sons, traders
8 Wolfe B., trader
9 Charpentier J. Bte, trader
10 Monet Joseph, trader
11 Nantel Oct., trader
12 Sylvain Joseph, trader
13 David David, trader
14 Renaud Louis, trader
15 Jeannotte Joseph, trader
16 Dugal Télesphore, trader
17 Bélanger Ferrière, trader
18 Legault Julien, trader
19 Nantel Jean, trader
20 Paris Joseph, trader
22 Laurandeau Joseph, trader
23 Savard & Macduff, traders
24 Berlau Olivier, trader
25 Lamontagne J. B., trader
26 Renaud Chs., trader
27 Collins Alfred, trader
28 Millot Pierre, trader
29 Champagne Chs., trader
30 Poulin Pierre, & Co., traders
31 Poulin Félix, trader
32 Bazinet Chs., trader
33 Lamoureux Joseph, trader
34 Lamoureux Louis, trader
36 Lacoste Chs., trader
37 Rousseau Athanase, trader

West end of the Market.

Deacon Geo., fruit dealer
Boucher F. X., fruit dealer

Stores fronting Commissioners st.

Boucher Ephrem, fruit dealer
Livernois & Hart, fruit dealers
Renaud & Cassidy, fruit dealers
Coughlin J., fruit dealer
Coughlin C., fruit dealer
Doucet Pierre, fruit dealer

Stands inside of Market fronting Commissioners st.

Loveridge Mrs. O., confectioner
Demarais, Mrs., wid J. B., fruits
Grégoire Miss Sophronie, fruits
Benoit Mrs. J., wid P., fruits
Brisson Mrs. S., wid A., fruits
Juneau Mrs. A., wid Chs., fruits
Poitras Thomas, baskets
Beaulieu Régis, fancy goods
Poulin Octave, fancy goods
Singer Mrs., fancy goods
Labrèche Wm., fancy goods
St Jean A., fancy goods
Dupuis Narcisse, fancy goods
Larin J. B., fancy goods
Courtois Moïse, fancy goods
Gendron Mrs S., wid J., crockery
Duceps Miss L., fancy goods
Brazeau André, jun., fruits
Rigner William, fruit dealer
Jetté Désiré, fruit dealer
Coffin Mrs., wid T., fruits
Pilaire Mrs. M., baskets
Smith Mrs. M, wid Ths, fruits
Brankin James, confectioner
Dufaux Mrs., wid P., crockery
Sorel Mrs. T., wid P., crockery
Jenau Phillip, crockery
Archambault J, confectioner
Monet M., crockery
Lepage Chs., crockery
Gagnon Miss Marie, fancy goods
Gagné Mrs. Angèle, baskets
Lamouche Joseph, confectioner

Fruit Market, Wholesale.

Cuddihy M., fruit dealer
Barry & Hart, fruit dealers
Bonneville & Moquin, fruits
Côté Gaspard, fruits
Charlebois & Charbonneau, fruit dealers
Dubois J. B., fruit dealer
Dufaux Félix, fruit dealer
Vermette & Brunet, fruits

Stands outside Market fronting Commissioners st.

Lacroix Mrs., vegetables
Loiseau Michel, "
Lafleur Joseph, "
Loiseau Mrs. J., wid J., "
Pelletier J. B., oyster dealer
Poulinoire Mrs., vegetables
Montmarquet Mrs, wid P., vegetables
Lacompte Israël, fruit dealer
Hart Nicholas, fruit dealer
Parmentier Joseph, vegetables
Simard Xavier, confectionery
Hankell Edward, fruits
Foster Mrs., wid W., vegetables
Racine Pierre, crockery
Monette Régis, confectionery
Gauthier Mrs., wid P., vegetables
Lamoureux Norbert, fruit dealer
Ménard François, fruit dealer
Beaulieu Mrs., wid S., vegetables
Emmerson Mrs., vegetables
Paquet Miss M, vegetables
Clancy Mrs. M, wid M., veg'bles
Stebenne Honoré, fruits
Newman Mrs. Pat., vegetables
Morrill Louis, fruits
Doucette Alexis, fruits
Doucette Pierre, fruit dealer
Desnoyers Lambert, vegetables
Lepage Hypolite, oysters
Laverdure J. B., oysters
Beaupré Edmond, oysters
Miron Julien, fruits
Gamache Henri, fruits
Charpentier Joseph, fruits
Racette Elzéar, oysters
Payette Bonaventure, fruits
Thérien Cléophas, fruits

BOURGEOIS formerly BURGESS, from the river west to Grand Trunk, St Ann ward

3 Law W., foreman G.T.R.
77 McGuire Alexander, turner
81 Sergeant Robert, laborer
87 Marshall John, laborer
89 Melville John, engineer
91 Rutherford John, carpenter

Here Favard st. intersects.

105 Patterson A., foreman G.T.R.
109 Law Wm., fitter
111 Walmsley W., caretaker G.T.R.
113 Warrick Sam., draughtsman
115 Clark T. R., secretary mechanical superintendent G.T.R.
117 Swan John, insurance canvasser
119 Summerskill Mrs. Mary, wid R.
121 Hay Robert, clerk G.T.R.
Hay Ths., car checker G.T.R.
151 Wickley George, bookkeeper
153 Hayden Richard, blacksmith

Here Wellington st. intersects.

163 Mulligan Mrs. Mary, wid John
Brown Michael, laborer
Bromeyer Fred., laborer
Neill Wm., laborer
235 Kingston W., watchman G.T.R.
236 Miller Frederick, bookkeeper
237 Hall Thomas, laborer
Ransom John, laborer
Townsend Thomas, laborer
Cullen William, laborer
Newmarch Richard, laborer
Acton Philip, fireman
247 Taylor David, fitter G.T.R.
Gribbin J., switchman
251 McShane T., engine driver
Wooledge George, laborer
Edmonds Walter, milk driver
Clark Thomas, laborer
Melrose John, engine driver
261 Irvin James, laborer
Dwyer Daniel, laborer

Here Dominion place intersects.

Henderson James, engineer
Hewett James, policeman
Brighton George, laborer
Wilber George, painter G.T.R.
O'Brien Edward, trader

JAS. BAYLIS & SON—CARPET, OIL CLOTH & CURTAIN WAREH'SE—459 & 461 NOTRE DAME ST

Feeney T., conductor G.T.R.
Clarke R., conductor G.T.R.
Younger A., conductor G.T.R.
McCarthy J., conductor G.T.R.
Beckus A. B., conductor G.T.R.
Finnell M., engine driver G.T.R.

Here Grand Trunk R.R. track intersects.

BOYER LANE, off 129 Sanguinet, above Dorchester, St Louis ward

2 Shinnick John
4 Girard Emile, laborer
Arpin Louis, engineer, r
6 Chevalier Adolphe, laborer
Contant Moïse, laborer, r
Chevalier Cyrille, laborer, r
Francœur Joseph, laborer, r
8 Quenneville Pierre, laborer
O'Neill Henry, carpenter, r
10 Charbonneau Cléophas, joiner
Marcil Adélard, storeman
14 Lavigne Napoléon, joiner
Dufresne Elzéar, shoemaker
16 Quenneville Nap., barber
18 Valade Jos., clerk
20 Dufresne Etienne, laborer
Verdon Félix, laborer, r
23 Ledoux Louis, stevedore
Hurtubise Joseph, plasterer
24 Swalwell James, blacksmith
26 Lisy Samuel, engraver
Gervais J. Bte., painter
Laporte Magloire, grocer

BRANT LANE, from 12 Colborne av, St Mary ward

Bannerman Robert, tobacco pipe manufacturer

BRENNAN, from Common to Wellington, St Ann ward

14 Customs warehouse
16 Williamson J., warehouseman

Here Duke st. intersects.

25 Roadly John, saloonkeeper
28 Coady Wm., cooper
33 McIntosh J., & Son, machinists
40 Weir J. C. & R. S., machinists

Here Nazareth st. intersects.

42 Gardner Robt., & Son, Novelty works
46 White W. C., boilermaker

Here Dalhousie st. intersects.

BREWSTER ROAD. (See NAPOLEON ROAD.)

BRITANNIA, from the River west to St. Etienne, St Ann ward

1 Allen Wm., machinist
67 Kirwin John, laborer
81 Martin Wm., laborer
99 Wilkinson William, soda water
Kirwin Mrs. K., wid H.
107 Baker C., fitter
109 Tracy H. G., contractor
114 Ward J., sen., clerk
Ward J., jun., engine fitter
116 Ryan John, engine driver
118 Douglas J., clerk
120 Martin Chas., timekeeper G.T.R
132 Bacham Walter, clerk G.T.R.

BROCK, from 135 Water north to 460 St Mary, St James ward

11 Jeannotte Stephen, laborer
Kestelloot Leonard, laborer
12 Riendeau Mrs. A., wid Michel
Riendeau Moïse, laborer
Riendeau Toussiant, trader
Riendeau A., tailor
13 Rocheleau Mrs. A., wid A., tailoress
Rocheleau Adolphe, tailor
Rocheleau Joseph, tailor
14 Terril John, carter
15 Suttie J., foreman
16 Mailloux Alexis, moulder
Mailloux A., laborer
Mailloux J., laborer
17 Ellsopp Charles, druggist
Dubé Magloire, tinsmith
18 Fullum G., bookbinder
19 Kilcullan Thomas, trader
20 Champagne Jos., carriagemaker
Reed John, collector
22 Brophy John, draughtsman
22½ Green Mrs. C., wid Jas.
Green Pat., laborer
24 Barry John, of Barry & Hart
27 Reed James
28 Lyons Thomas, laborer
Desjardins Olivier, laborer
28½ Bertrand A., laborer
Desjardins J. Bte., laborer
Belhumeur J., laborer
Courtois Ed., laborer
Comtois M., laborer
30 Stevenson William, laborer
Hurson Jas., laborer
32 Jeannotte Joseph, blacksmith,
37 Auger J., of Auger & Collette
Collette A., of Auger & Collette
Lafontaine H., clerk
Auger Jos., joiner

BRONSDON, opp 464 Dorchester, near St Urbain, St Lawrence ward

St John's church, French Protestant
6 Fouchon & Duby, watchmakers
8 Geoffrox Miss Geneviève
10 Welsh James, laborer
12 Kenny Miss C.
14 Murphy John, boilermaker
16 Cintrey J., laborer
18 Holland Mrs. Ann, wid Thos.
20 McElroy Mrs. Annie, wid R.
Clark Jos., laborer
22 McEnroe John, canvasser
Conroy T., laborer
24 Riva Jas., trunkmaker
Winters J. B., watchman
26 Reynolds Peter, laborer
28 McCormick Robert, laborer
30 Bullin Hugh, fireman
Brown G. F., machinist
38 Davis John, foreman
34 McNally Jas., groom
36 Harnott James, frame maker
38 Myers John, carpenter
40 Crouth Mrs. Mary, wid Thos.
50 Jenkins Henry, driver
52 Cafferty Paul, storeman
54 Feron Arthur, cabinetmaker
56 Lahey Mrs., wid Pat.

BRUCHESI, north from 295 St Joseph, St Antoine ward

3 Rouleau A., express driver
7 Lefebvre Joseph, clerk
St Germain Alphé, joiner
9 Lusignan Ant., organ builder
10 Desrochers Paul, laborer
10 Millier Mrs. Ursule, wid Joseph
11 Whinby Frederick, moulder
12 Vanier Benjamin, laborer
13 Thériau F. X., joiner
15 Dodelin Louis, storeman
17 Désy Samuel, coachman
20 Patenaude Ovide, butcher
22 Robert Mrs. Zoé, wid Paul
Laplante Napoléon, laborer
23 Charlebois Arthur, painter
Bélanger Mrs. A., wid J. B.
24 Lafleur Ildace, laborer
Harris John, com traveller
26 Lemay Philippe, ship carpenter
Monette Pierre, shoemaker

BRUNET, from 236 St Elizabeth west to 303 German, St Louis ward

7 L'Ecuyer Pierre, laborer
8 Moreau Jos., stonecutter
10 Jonsen Hens, finisher
Simard Henri, clerk

BRUNSWICK, from 17 Belmont north to 668 Dorchester, St Antoine ward

2 Filgate capt. Samuel
9 Guy M. P., notary
10 Masterman Wm., sen., butcher
11 Murray J. B., of Murray, Heron & Co.
12 Becket J. C., printer and publisher
Becket Robt. A., printer
Becket Hugh W., sec.-treas. Montreal Gymnasium
Becket Henry M., com traveller
13 Morrison David, clerk
Morrison John, customs officer
14 Elliot rev. J., Presbyterian
18 Robertson Misses
19 Walt Geo., jun., com.merchant
20 Johnson Mrs. C., wid G. M.
21 Edgar John, hatter and furrier
23 Munro Hector, estate agent
Munro Alex., M.D.
Munro John B., clerk
Munro David, plumber
25 Hayes A., of Hayes & Mudge
27 Hill C., bookseller

BURGESS. See Bourgeois.

BURNET, from Colborne avenu west to Shaw, St Mary ward

Not built upon.

BURNSIDE PLACE, from 82 Union av west to Stanley above St Catherine, St Antoine ward

7 Howden J., mechanical engineer
9 Allan Wm., merchant
11 Beall J. P., commercial traveller
Pelton Mrs. Caroline, wid T. J.
12 Synod hall, rev. J. Empson, B.A., clerical secretary
13 Morse Wm. Edward, clerk

Here University st. intersects.

Here Victoria st. intersects.

29 Wilson Wm., printer
30 Davies Griffith, clerk
31 Logan Mrs. Ann, wid David
33 Barr Mrs. C., wid J., bdg hse
Barnjum F. S., prof of physical culture and proprietor Gymnasium

JAMES BAYLIS & SON keep on hand the best makes in BRUSSELS and TAPESTRY CARPETS

Here McGill College av. intersects.

61 Murphy John B., of Hodgson, Murphy & Sumner

Here Mansfield st. intersects.

Here Metcalfe st. intersects.

79 Alloway C. J., vet surgeon

Here Peel st. intersects.

100 Louson Wm. J. T., bank teller
Tedford Bernard, foreman

Here Stanley st. intersects.

New High School

BUSBY LANE, from 785 Craig to 39 Latour, between St Radegonde and St Genevieve, St Antoine ward

1 Reed Geo. W., slate and metal roofer
4 Jackson Jos., glovemaker
4½ Pierson Robert, cabinetmaker
5 Barbeau Magloire, plastérer
6 Johnson Henry, laborer
6½ Foote A. G., storeman
7 Dowie Andrew, carpenter
9 Smith Henry, printer
11 Fagan Peter, carter
12 Kearney P. J., horse mart
13 Nouris John, founder, r
O'Reilly Patrick, laborer, r
Evans Francis, laborer, r
Andrews John, laborer, r
14 Consigny Jos., tinsmith
15 Brennan Thomas, laborer
16 Dakus Mrs. Martha
17 Ross Alexander, plumber
18 Willock David, machinist
19 Thompson James, laborer
21 Shea Mrs. Catherine, wid Wm.
McKae Joseph, waiter
22 White James, com traveller
24 Sully Patrick, baker
25 Starke A. Robert, brassfounder
Casey Miss Anne, laundress
26 Doyle John, grocer
27 Bain Philip, stencil cutter
29 Whelan Lawrence, waiter
31 Gervais John, shoemaker
33 McDonald John, clerk
37 Foy Mrs. Mary, wid Thomas
Staines Henry, shoemaker
Gore John, gardener

Here Latour st. intersects.

CADIEUX, from 483 Sherbrooke north to the City limits, St Louis ward

2 Lucas Leonard, carpenter
Small William, bookkeeper
Sweet Theodore, saddler
2½ Michaels Henry, cigar dealer
4½ Christenson A., clerk G .T. R.
Turner George
8 Greig Wm., bookkeeper
10 Kemp Edson, advocate
23 Morley Michael
25 Feron M. T., clerk
27 Shewan Alexander Noble, prof in High school
29 St George P. W., C. E., deputy city surveyor
30 Blacklock John, grocer
31 Carter Edw., Q.C., advocate
34 Gallet Alphonse, customs officer
36 Newman Maitland, contractor
38 Hutchison John, clerk
42 Lampard John, watchmaker
44 Bayley James, mail conductor
46 Francis Mrs. Mary, wid F. Wm.
47 Whelan John P., contractor
48 Gilmour Mrs. M., wid James
50 Johnston W. F., com traveller
52 Howden J. G., com traveller
54 Sweeney James, cigar manufr.
56 Fraser Geo., grocer

Here Courville st. intersects.

64 Briggs J. F., com traveller
66 Spence Robert, agent
68 Généreux Onésime, contractor
70 Lafortune David A., agent
71 Wilson Andrew, foreman
73 Fildear Richard, bookkeeper
78 Scott George, manufacturer
84 Russell Ed., steward Montreal General hospital
85 Martin Mrs. Marie R., wid L. S.
86 Moore Ths. Spence, bookkeeper
88 Guilbault Pascal, marblecutter
90 Courval Frs., laborer
91 Hart Frs., grocer
92 Prévost Michel, stonecutter
Carrière Frs., stonecutter
94 Warminton Wm., of R. & W. Warminton
96 Campbell Donald, bookkeeper
97 Hart M., of Hart, Marion & Co.
98 Miller J. A., of Oliver & Miller
99 Hamilton John
101 Hill Robert E.
103 Austin Miss C.
108 Mackenzie Wm., broker
110 Falconer Wm., grain merchant
114 Doray A. A., P. O. department Raymond N.
115 Voligny capt. Louis B., agent
116 Brazer John, ins inspector
118 Guthrie David, shipping clerk
119 Leduc Joel
120 Leslie Wm., marine inspector
122 McEwan Robt., freight agent
124 Labrecque Edmond, contractor
125 Austin H. W., advocate
127 Cunningham W. H., of Cunningham & Bro.
128 James Thomas, bookkeeper
130 Venne Joseph, bookkeeper
131 Ruston Ths., manager Dominion Paint Oil Co.
132 Walsh Thos. H., of Walsh & Jensen
134 Morrison Geo. W., marine insp
136 Morgan W. B., clerk
139 Waldron Charles, painter
140 Heward Edmund, clerk
141 Drummond hon. Lewis T., judge
Drummond Charles, of Lee & Drummond
142 Davidson Wm., com traveller
143 Bailey James, bookkeeper
145 Chandler Libert, civil engineer
146 Forsyth Thos., P. O. department
Bonacina C., vice consul for Italy
151 Labelle Hospice, clerk
152 Dumesnil Alphonse, clerk

Here Roy st. intersects.

158 O'Brien Wm. P., agent
160 Snell Wm., com traveller
162 Donaghue John C., com traveller
164 Gundlack Mrs. M. J., wid A. F.
Gundlack F. L., of Gundlack & Hargreaves
164½ Primeau E. W., accountant
166 Prézeau Guillaume, laborer
Perrault Mrs. Phil., dressmaker
168 Kittson Geo. R. W., notary
170 Leroux Victor
171 Graham A. W., bank note engraver
173 Graham Churchill G., salesman
175 Brown Champion
177 Fulton John A., clerk
179 St Pierre capt Samuel
St Pierre Chas., tel operator
Telfer H. C., clerk G.T.R.
181 Leduc John A., wholesale leather
189 Bourret Alex., bailiff
Bourret Arthur, customs officer
Bourret Gustave, publisher
191 Lareau J. Edmond, grain dealer
193 Stephens John, bookkeeper
198 Leet S. P., law student
200 Lincourt Jean, joiner
202 Robertson James, com traveller
204 Bourguignon J. B., beer bottler
210 Provost Pierre, joiner
212 Hughes Michael, stonecutter
214 Cox James, shirt manufacturer
218 Rochon Alfred, tinsmith

Here Napoleon st. intersects.

220 Frigon Pierre, grocer
221 Lebrun Sévère, stonecutter
223 Halsay Wm., carter
224 De Moulipied rev. Joseph
225 Lecompte Jérôme, roofer
Charbonneau Joseph, laborer, r
226 Kelly Wm., coachman
227 Ouellette Eusèbe, trader
228 Masson Mrs. J., wid E.
230 Bastien Benjamin, cooper
Gingras Alexandre, joiner
232 Larose Adolphe, shoemaker
234 Latelle Bte., foreman
Pichette Hormisdas, trader, r
235 Graveline Clément, laborer, r
Goyer Elie, joiner
236 Provost Napoléon, bricklayer
237 Lamouche Siméon, laborer
238 Larmand Siméon, joiner
240 Laurier Ubald, joiner
Courcelle David, laborer
240½ Charette Edouard, tanner
242 Lacasse Alphonse, moulder
Chayer Octave, cooper

CALLIERES, from 4 Common north to 2 Foundling, West ward

2 McKiernan Charles, proprietor Joe Beef's Canteen
3 Customs Examining warehouse
8 Conway Mrs. M., wid Richard, Clyde house

CAMPEAU, from 585 St Mary north to 243 Dorchester, St James ward

1 Dumaine & Halpin, undertakers
1½ Mercier Joseph, laborer
2 Bérard Alfred, laborer
2½ Gaston Louis, mason
4 St Pierre George, clerk
Leroux Mrs. F., wid Joseph
5 Chatelaine Mrs. P. wid U.
LeBarron Jean, tinsmith
6 Allard François, laborer
7 Ford John, tailor
8 Foley Patrick J., steamfitter
9 Roussel Albert, carter
10 Durette Octave T., watchmaker
11 Sauvageau Nap., shipcarpenter
12 Mills James, laborer
13 O'Connelly Mrs. Julia, wid H.
14 Montmarquette M., grocer
15 Delorme Thomas, foreman

Here Rousseau st. begins.

17 Guimond Daniel, express driver
21 Turgeon Joseph, joiner
Fortin Odilon, blacksmith

Here Perthius st. begins.

27 Gagnon Joseph, laborer

JAS. BAYLIS & SON—CARPET, OIL CLOTH & CURTAIN WAREH'SE—459 & 461 NOTRE DAME ST

Archambault Louis, laborer
28 Bluteau J. Bte., confectioner
28½ Phelan Andrew, blacksmith
29 Bourque Hilaire, engineer
30 Péloquin Charles, salesman
Lanthier Gédéon, plasterer
31 Lambert Max., carter
Coutu Alexis
33 Chableau Onésime A., agent
Rousseau Julien, carter
35 Delisle Joseph, carter
Vermette Jean, carter
37 Moquin Maurice, carter
39 Normandin A., brushmaker
41 Paquette A. D., Provincial hote

Here Craig st. intersects.

43 Trudel Mrs. E. D., wid G., cigars
45 Lefebvre Ovila, trader
47 Henry William, gardener
49 Sanderson Thomas, carter
51 Walker Allen, carter
53 Farrell Mrs. M., wid P.
55 Bouthillier Joseph, carter
57 Thomas J. Marie, shoemaker
59 St Marie Pierre, laborer
61 Marcotte Prospère, carpenter
63 Hébert Maurice, horse dealer
65 Roy Basile, trader
Renaud Hector, clerk
66 Renaud Edm., carriagemaker
67 Duplantie François, shoemaker
Charbonneau Mrs. Marie L. P., r
67½ Jobin Victor, carpenter
Turcotte Théodore, laborer

Here Dubord st. begins.

68 Gagné Mrs. R., wid Alphonse, seamstress
69 Turcotte Théodore, laborer
71 Renaud dit Narbonne Pierre
Renaud dit Narbonne E., tailor
St Aubin Z., notary
72 Provost Léandre
73 Robert Julien, groceries
74 Trennor Patrick, painter
75 Coutlée Max, joiner
76 Lussier Joseph, tinsmith
77 Doherty Wm., messenger
79 Lynch James, carter
80 Brouillette Théo., bricklayer
81 Foisy Joseph, shipcarpenter
82 Vary Moïse, clerk
Brillaud Ambroise, laborer
Barrette François, carter, r
Fortin Thomas, laborer, r
83 Gauthier Zéphirin, r
84 Manseau Joseph, bookkeeper
85 Lamoureux Norbert, trader

Here Contant st. begins.

87 Herst John
Herst T. U., printer
90 Barrette Olivier, laborer
Robert C., laborer
91 Chevigny Louis, stonecutter
Latulippe Louis, joiner
Trudel Bte., blacksmith

Here Lagauchetière st. intersects.

93½ Gauthier Charles, grocer
95 Mercier Ed. H., customs landing waiter
97 Pinsonneault Jacques, tinsmith
99 Miron Denis, carter
101 Villemaire Louis, tinsmith
103 Christin & Beaudoin, soda water manufacturers
111 Hêtu A. Z.
113 Rivet Isaïe, of Rivet & St Jean
115 Beaudoin J. E., of Christin & Beaudoin
117 Lespérance Jean, editor of the Canadian Illustrated News
119 Wills Jas., corporation employee

CANAL, from the Canal, south side, west from Wellington, St Ann ward

Hood's Packing Co., A. W. Hood, proprietor

Here St. Etienne st. ends.

Gray James, sen., laborer
Gray William, machinist
Gray James, jun., machinist

Here Condé st. intersects.

Mullin M., & Co., saw and planing mills
Mullin M., of M. Mullin & Co.

Here Montmorenci st. intersects.

Redpath J., & Son, sugar refrs
Ostell John, doors, sashes, &c.

Here Seigneurs st. begins.

Mocock Wm., axe factory
Shearer Jas., doors, sashes, &c.
Montreal Saw works, Morland, Watson & Co.
Converse John A., cordage and plaster works

CANNING, from 675 St Joseph north to St Antoine, St Antoine ward

10 Breux Narcisse, carter
12 Galipeau Mrs., wid Alexander
19 Bennett John, foreman
21 Bennett John, foreman
23 Lawson Wm., cooper
25 Dekounick L., police sergeant
27 Robertson James, engineer

Here St. Joseph st. intersects.

41 Donnelly Charles, policeman
43 Roy J. Bte., butcher
45 Paré Eustache, shoemaker
47 McMillan Mrs. Catherine, wid D.
48 Kirkman John, bookkeeper
Cleghorn William, butcher
50 Swift Thomas, carter
Swift G. W., clerk
51 Hamilton A., baker
52 Gamble Edward, painter
53 Shannon Wm. Ths., blacksmith
55 Ellis William, carter
56 Philipps John, grocer

Here Workman st. begins.

69 Larin Jérémie, miller
Sicard Joseph, finisher, r
71 Sicard J. Bte., millwright
Guilbeault Ferdinand, laborer, r
73 Police station No. 8., Séraphin Niquet, sergeant
75 Niquet S., police sergeant
77 Kiley Thomas, laborer
79 Burns Michael, policeman
81 Cunningham John, laborer, r
83 Hallistroum William, laborer, r
87 McKeys Thomas, laborer, r
Spearman Robert, plasterer, r
88 Church of the Saviour, rev. C. Chiniquy, minister
Clark Miss Margaret, teacher
91 Tarbet James, policeman
Dagenais François, foreman
Spellessy Pat., carter
93 Elliott James, cabinetmaker
95 Trottier Alfred, butcher
96 Larocque Louis, printer
98 St Martin Charles, butcher
100 Goossens J. Bte., butcher
103 Tees Joseph, collector
106 Luttrell Mrs. Ann, wid Alex.
110 Richardson J., com traveller
111 Corbeil Joseph, millwright
112 Myers Wm., car builder
113 Gérard Miss Elizabeth, milliner
114 White H. A., mechanic G.T.R.
116 McKinnon John, biscuit maker
117 Fitzgerald John, carter
119 Nish William, machinist
120 Stanley Wm., grocer
121 Luttrell Joseph, confectioner
123 Jamieson S. R., clerk G.T.R.
125 Darling Thomas, cutter
141 Dupont Théophile, coachman
144 Hughes W. J., grocer

Here Grand Trunk R. R. intersects.

164 Thompson W. H., clerk G.T.R.
166 McCarthy M., clerk G.T.R.
168 Lennan James, bricklayer
170 Long John, carter
172 Gahan Matthew, plumber
172½ Currie John, tanner
174 Dodds Robert, foreman
178 Coughlin Wm., carter
179 Limoges Jacob, painter
180 Smith Robert, carter
181 Dunberry James, carter
183 Coughlin Pat., laborer
185 Lane Maurice, carter
187 O'Brien Jas., machinist G.T.R.
188 Blais Ed., carter
189 Moffatt Henry, carter
193 Woods Charles, carter
195 Kavanagh James, milkman
198 Fraser Wm., inspector canals

Here Coursol st. intersects.

199 Nelson Wolfred, C.M., M.D.
Nelson Geo. W., medical student
203 Mudge Ed., of Hayes & Mudge
213 Bourbeau Louis, brakeman
Ouellette Thomas, laborer
Groulx Tous., carter, r
221 Cooke George S., carter

CAPITAL, from 2 St Sulpice west to 7 St Francois Xavier, Centre ward

3 Canada Paper Co., Wm. Angus, president
13 Lymans, Clare & Co., drugs
6 Sidey John G., ship broker
Adcock Thos., & Co., jewellers
8 Shaw D., ship broker
10 Boyd W. E., ship broker
Jackson Alf. H., agent
Reed Wm, customs agent
Kay Wm. G., customs agent
Francis George G., mining agent
Anderson, McKenzie & Co., ship brokers
Crean John F., com. agent
Mitchell James, ship chandler
G. T. R. Customs office, Samuel Whittaker, manager
16 McEnroe Pat., restaurant
19 Benny, Macpherson & Co., hardware

Here Custom House sq. intersects.

37 Farrell Wm., wines
39 Brissette M. H., druggist
42 O'Drane Mrs. M., wid Hugh, fruits
McQue William, laborer
43 Groves G., jun., crockery
44 Birmingham John
48 McLaurin & McNiece, produce
50 Haskett S. G., & Co., produce

JAMES BAYLIS & SON keep constantly on hand a Large Stock of Curtain Materials and Cornices

CATHCART, from Phillips sq west to 103 Mansfield, St Antoine ward

2 Craik Robert, M.D.
4 Honey John S., prothonotary Superior court
Honey John W., asst. accountant Merchants Bank of Canada
Honey Haycraft, agent
Joyce Alfred, confectioner
Here Union av. intersects.
14 Mackenzie Miss Jane
Gibson Misses
16 Houghan John
Lancaster Mrs. J., wid., bdg hse
Rodgers, A. S., clerk
Rowan R. R., druggist
Picol J. T.
Lancaster E., clerk G.T.R.
17 Dyer Wm. A., chemist
18 Wooley Mrs. J. B.
20 Thomson Wm., collector
22 Ross Mrs. Eliza, wid, bdg hse
Jones W. J., engineer
Craig Walter, bookkeeper
Burn W. H., clerk
Hutchinson John
Howard Henry, clerk
Moncton Alphonse, clerk
Barry David, clerk
Aird Hugh, clerk
24 Laforce Mrs.
Porter Hugh, general trader
26 Irwin James, founder
27 Willison H., grocer
28 Stewart Geo. H., broker
Adcock Thos., plated ware
Benjamin Fred P., com traveller
New N., clerk
Sime W. G., clerk
Gibson John J., bookkeeper
O'Dell L. S., clerk
Beveridge H. R., of Beveridge & Hellivell
Here University st. intersects.
Natural History Society's Museum, S. W. Passmore, taxidermist
Passmore S. W., taxidermist Nat. History Society's Museum
36 King T. D., dealer in works of art
Lawrence capt. John, broker
38 Bridge Miss Mary
40 Bond John B., merchant
42 Holcomb Sam. F., of Holcomb & Stewart
44 Tooke R. J., haberdasher
46 Ross D. Alex., P. O. dept.
Logie Fred., P. O. department
48 Roe T. P., merchant
50 Bulmer H., jun., lumber mercht
52 Sheppard Chs., of Bulmer & Sheppard
56 Rea David, agent
Rea James M.
Mills David B., clerk
Mills Robert E., clerk
58 Warminton Mrs. J., wid R., bdg h
Adams C. K., manufacturs agt
Beaver —, engineer G.T.R.
Gibb Miss C.
Farrell W. J., agent
Here St. Monique st. intersects.
64 Williams Mrs. Julia, wid R.
Here McGill College av. begins.
68 Dixon J. E.T., collector & waiter
Bingley W. J., of David Crawford & Co.
Woodcock Perry, artist
Woodcock Edward, clerk
70 Potter Thomas J., auctioneer
72 Archer David, silverplater
74 Carmichael Mrs. Marg., wid J.
Carmichael Daniel, clerk
75 Richardson J., Geological Survey
Richardson John
76 Wilkinson John, bookkeeper
77 Johnston Sam., P. O. clerk
Clark F. A., exchange broker
78 McKenzie J. S., tel operator
McKenzie David B., bookkeeper
McKenzie William, clerk
Kehoe G. P., builder, r
79 Christie J., tel office inspector
80 Featherstone John Wm., bookkeeper
81 Gurd D. F., medical student
Gurd J. L., watchmaker
82 Lavallée C., professor of music
83 Olivon Victor, head cook Windsor hotel
84 McCallum Duncan, M.D.
85 McKenzie Mrs. Isabella, wid R.
86 Vincent Madame J., teacher of singing
88 Myers P., traveller
90 Fuller Wm. M., of Fuller & Shufelt

CATHEDRAL, (formerly Cemetery,) from 41 Chaboillez sq north to Dorchester, St Antoine ward

1 Kelly Thos., lamplighter
3 Cauchon F. X., R. R. agent
Rousse Miss H., tailoress
Vasseur Mrs. Monique, wid J. B.
4 Valade Moise, hotel
5 Creamer William, clerk
6 McGoyan John, laborer
7 Demers Zotique, moulder
8 Collans James, laborer
9 McCann James, bricklayer
Rerly O., laborer
Connor Jas., trader, r
11 McKeown Pat., tailor
McKeown Daniel, grocer
McKeown John, clerk
McKeown Pat., tel operator
11½ Ewan Mrs. Jane, wid Thos.
Ewan John, clerk
Ewan Thos., clerk
Ewan A., clerk
Ewan Robt., clerk
12 Egan Mrs Cath., wid Ed., fruits
Murray Mrs Cath., wid Jas., r
Hennessey Mrs. Mary, wid Jas., r
13 Ledwidge Peter
Delorme Amable, driver
Garthy Michael, driver, r
Summers Francis, laborer, r
Mooney Mrs. M., wid Jas., r
Mooney James, carter
14 Callaghan Mrs., wid
15 Bouet Sylvain, butcher
Bouet Mrs. Sylvain
16 Foley Michael, milkman
18 Cannon Jas., carter
Carmody Patrick, carter
Martin John, laborer, r
19 Johnson Joseph F., grocer
Carris Alphonse, laborer, r
Delaunais Edmond, laborer
Provost Henri, laborer
Beauchamp M., trunk manufr
Beauchamp R., laborer
Lessedania Mrs., r
Désautels D., carter
Désautels L., cooper
Leriche Olivier, laborer, r
Bénard Joseph, laborer, r
Gilbert Mrs Marie, wid P., r
Primeau Louis, carpenter, r
20 Conroy Edward, laborer
Conroy Thos., clerk
Conroy Ed., jun., clerk
Perrott Mrs. A., wid P., mattress maker, r
22 Fitzgibbons Maurice, laborer
Connolly Mrs. E., wid John, r
24 Murphy James, laborer
McEran James, laborer, r
26 Smith Mrs. M., wid V., laundress
30 Connors David, laborer
Martel Mrs. M., wid Pierre
35 Salvas Olivier, & Frère, props. Springfield House
Salvas A., of O. Salvas & Frère
Clement D., porter
Arcand Jos., driver
39 Carslaké G., prop. Mansion house
Here St. Bonaventure st. intersects.
51 Fox James, laborer
Fox Patrick, trader
53 O'Sullivan Michael, driver
55 Bouthillier Michel, engineer
Sanscouci Jos., tailor, r
56 Dispensaire de St Joseph
57 Hurtubise Miss O., dressmaker
Milotte Joseph, painter, r
Milotte A., shoemaker, r
59 Leroux Léon, roofer
Leroux Joseph, bookbinder
Bourgeault Charles, barber
60 Hospice St Joseph, sister Frigon, superioress
61 Bertrand F. X., machinist
Foster Charles, butcher
62 Church of Hospice St Joseph, rev. A. Deschamps, chaplain
63 Lafontaine Clovis, sculptor
Bussière Maxime, bookkeeper
65 Piché Elzéar, baker
Finny James, trader
Finny John, printer
Here St. Antoine st. intersects.
85 McNamee F. B., of F. B. McNamee & Co.
McNamee J. T.
87 Craig Hugh, clerk
Craig George W., accountant
Craig Arthur, clerk
Craig J. U., bank clerk
88 Hamilton Henry, of Liggett & Hamilton
89 Westby Nicholas
90 McIver George, furrier
McIver George F.
McIver Louis B.
92 Farwell Alfred, com traveller
93 McCready Hugh J. M., of Stephenson & McCready
Finn M. A., bookkeeper
94 Taylor John, of Taylor & Duff
95 Cusson Mrs. Euphrosine, wid P.
96 McDougall D. L., bookkeeper
97 Davison Fred. David, furrier
Orr Miss M., dressmaker
98 McCrory Patrick, of McCrory & McGoldrick
Kavanagh Michael
100 Ross Wm., of P. S. Ross & Bros
Ross Alex., clerk
101 St Onge Olivier, tobacconist
St Onge Henri, jeweller
102 Baillargé Fred., land measurer
Baillargé Sam., clerk
103 Sauriole Baptiste, laborer
104 Brault J. L., sen.
Brault J. L., jun., clerk
Hurtubise E., agt. Royal Ins. Co.
105 Garneau Chs., saddler
Guindon Tous., gardener
Guindon Hubert, laborer
Faradis I. A., carpenter
Demers Alfred, joiner

JAS. BAYLIS & SON—CARPET, OIL CLOTH & CURTAIN WAREH'SE—459 & 461 NOTRE DAME ST

Here Lagauchetière st. ends.

110 St Onge Séraphin, of Lafrenière & St Onge
112 Delible Mrs. Julie, wid B.
Delisle Mrs. Elizabeth, wid H.
114 Benoit C., of Cormair & Benoit
Perrault David, contractor
116 Lapierre André
Lapierre Chas., clerk
Lapierre Avila
118 Macdonell Angus C., M.D.
Macdonell A., kid leather mnfr
121 Bishop's palace, R.C., Mgr. C. E. Fabre, bishop of Montreal
Cathedral church, R. C., rev. Canon Leblanc

CEMETERY See CATHEDRAL.

CENTRE, from Wellington, south of Canal, west to City boundary, St Ann ward

7 Waters Peter G., shipbuilder
9 Beattie Sam A., tel. operator
Gibbons Benjamin, conductor
11 Beattie James, brakeman, r
Buckley James, laborer, r
Nolan Thomas, machinist, r
13 Nolan James, grocer
15 Christian James, laborer, r
Olsen Barnett, laborer, r
17 Lowe George, carpenter
19 McKillop James, carpenter
23 Smith Mrs. Sarah, wid Geo.
25 Rogers Mrs. Ellen C., grocer
28 Rutherford John, trader
Steen R. M., conductor G.T.R.

Here Condé st. intersects.

31 Monahan Cornelius, laborer, r
33 Duggan John, carter, r
35 Hayes John, laborer, r
Clair David, laborer, r
37 Baptist mission chapel
42 Corner Hugh, blacksmith
44 Wildgoose Frank, merchant
45 O'Brien Cornelius, manufacturer
47 Hocking George, blacksmith
49 Mason Thomas, saloonkeeper
O'Brien Michael, carpenter, r
53 Patenaude Ludger, barber
Patenaude Nicholas, laborer
54 Tansey Patrick
56 Foley James, foreman
57 Laporte François, blacksmith
Gareau Edouard, hotelkeeper
62 Killary Patrick, carpenter

Here Montmorenci st. intersects.

61 St Gabriel market, Maxwell M. Vaughan, clerk
Fire station No. 9, John Beckingham, guardian; William Shaw and Johnson McBride, assistants
Beckingham J., guardian fire station No. 9
62 St. Patrick's R. C. school, Wm. McKay, principal

Here Richmond st. intersects.

96 Gariépy Dontail, shoemaker
Pettigrew Thos., printer
98 McLaughlin Ed., packer
Bean Pat., cabinetmaker
100 Patrie L., carpenter, r
102 Gariépy Arthur, moulder, r
104 Rieudeau Néré, painter, r
105 Tansey Dennis, machinist
106 Paul Eugène, finisher, r
Jacobson Peter, fireman
106½ Mack Robert, machinist
108 Smith Michael D., bookkeeper
Jackson Thomas, laborer, r
108½ Duchesne Elie, joiner
109 Lévesque Cyprien, traveller, r
Couturier Narcisse, joiner, r
110 Shaw Wm., fireman
Toomey Jeremiah, laborer
111 Lévesque Césaire, watchman
112 Bracken Stephen, carter
Bowman John, shoemaker, r
113 Miller John, fireman
113 Miller John, fireman
114 Mitchell John, laborer
Toole Thomas, blacksmith
115 Cleevely John, storeman
116 Harwood George, boilermaker
117 Patton Wm., engineer
118 Moore Stuart, laborer
119 Bell David, storeman
120 Aiken James, fireman
121 Daoust Samuel, brakeman
123 McNab Wm., machinist
122 Hornat Mrs Kate, wid Geo.
124 Tait Robert, laborer
Lee George, carpnter
125 Brown George, foreman
126 Duggan Ths., carpenter
Ekins Dexter C., conductor
127 Campbell Wm., laborer
128 Girard Henry, dry goods
128½ Oakes John, laborer
129 Robertson James, brakeman, r
130 Bailey Mrs. H., wid Geo.
130½ Marengo Jos., foreman painter
132½ Poitras Louis, brakeman
133 Leblanc B., M.D., druggist
134 Lépine George, grocer
135 Tapscott Wm., carpenter
Lafontaine H. S., engine driver G.T.R.
137 Betts Joseph, stevedore
138 Beaulieu Joseph, brakeman
138½ Larivée Auguste, mason

Here Seigneurs st. intersects.

144 Corbeil Ovide, hardware
145 Gleeson Patrick, foreman
Gravel Philéas, grocer
147 Lafontaine Joseph, barber
Reeves Oxibie, butcher
Hunter Wm., laborer
Marion Mrs., wid A.
148 Marion Mrs. S., wid Alex.
148½ McIlwaine James, tobacconist
150 Lafontaine Tous., bookkeeper
Lafontaine Mrs. T., millinery
150½ Gagnon Damase, blacksmith
Lépine C., conductor G.T.R.
151 Lecourt Henry, boatmaker
McCormack T., laborer
152 Savaria John, carpenter
Leblanc J. Bte., carpenter
153 Desmarais Honoré, foreman
Tougas Joseph, blacksmith
154 Lacloche Isidore, joiner
Hunter J., switchman G.T.R.
156 Darpentigny Antoine, grocer
158 Rieudeau Damase, painter
158½ Mathieu Joseph, carpenter
Mathieu J. Bte., shoemaker
Lépine Charles, conductor
160 Mullins Patrick, G.T.R.
162 Livy James, laborer
Curran James, laborer
Holmes Peter, laborer
163 McNiel John, grocer
164 Lussier Michel, brakeman
165 Demers J. A., conductor G.T.R.
166 Jardin Pierre, grocer
Favreau Pierre, laborer

Here St. Francis st. ends.

167 Robidoux Frs., engineer
168 Dumouchel J. Bte., joiner
169 Pleau Honoré, laborer
Limoges Frs. X., joiner
Godin Frs. Xavier, engineer
Savaria Auguste, fireman
170 Dubuc Pierre, grocer
172 Lacroix S., shoemaker
173 Doyle Wm., brakeman
175 Dumouchel Pierre, policeman
176 Robidoux François, switchman
176½ Lussier David, butcher
177 Casselman John, brakeman
178 Patenaude Joseph, joiner
Wright Wm., brakeman G.T.R.
Ethier Jos., nailcutter, r
Guertin A., nailcutter
179 Girard J. Bte., painter
181 Mercier François, laborer
182 Boisvert Ambroise, grocer
183 Lacendre Jos., laborer
184 McMahon Terence, shoemaker
Butler Mrs. Catherine wid Ed.
184½ McCarthy Daniel, blacksmith
Fournier —, laborer
Marcotte Olivier, laborer
185 Patenaude Mrs. D., wid Edmond
186 Ross David, millwright
188 McCarthy Rodger, laborer
Sorelle Albert, nailer
189 Wendam Adolphe, blacksmith
Lavoie Aldéric, joiner
McCarthy Jer., boilermaker, r
190 Poissan Pierre, roller
191 Brunet H., notary
193 Proulx J. L., M.D.
194 Conroy Mrs. C., wid John
195 McKeown J., wood merchant
196 Plotte Denis, butcher
197 Bracken Wm., proprietor
199 Lahey Patrick, switchman
Mallette Louis, sawyer
200 Dwyer D., boilermaker
202 Dwyer Pat., carter
203 Chevrefils Pierre, laborer
Bissonet Alfred, joiner
Favreau Ant., machinist
Gauthier Maurice, laborer, r
Favreau Léon, laborer, r
205 Favreau Wilfred, laborer, r
Mallette Louis Jean, laborer, r
Bougie Napoléon, carter, r
Labrèche Joseph, butcher
Yelle Elie, brakeman
207 Brazeau Félix, carter
Farr Wm., stableman
Purcell Michael, laborer
208 Bourque Hormisdas, butcher
209 Sullivan John, grocer
Brazeau Joseph, carter
Rose Louis, carter
211 Martin Jas., butcher
212 Surprenant Gédéon, carter
Bolduc Siméon, engineer, r
Décarie François, joiner
214 Prudhomme François, carter
Laporte André, laborer
Ouellette J. Bte, bricklayer
Bourdon Henri, blacksmith
216 Bissonnette Louis, laborer
Guérin Jos., joiner
St Laurent Joseph, laborer
217 Turner Bros., grocers

Here Island st. intersects.

218 Côté Louis, carter
Brunette Mrs. F., wid Frs.
220 Girard Olivier, baker
224 Lalumière Eusèbe, laborer
Blain Louis, laborer
226 Lanthier G., laborer
228 Charbonneau F. X., car inspectr
Guertin Mizaël, joiner
228½ Ducharme Raymond, carpenter
230 Laprairie Adolphe, foreman
230½ Tougas Rémi, grocer
St Gabriel R. C. church
St Gabriel School, — Gillespie and — Barrie, teacher boys' dept., Miss Sheehan, lady principal girls' dept.

JAMES BAYLIS & SON—COCOA MATTING, MATS & STAIR RODS—459 & 461 NOTRE DAME ST

Here St. Andrew st. intersects.

251 Surprenant Alp., shoemaker
Décarie Antoine, jun. joiner,
253 Décarie Ant., sen., carter
Décarie Joseph, carter
266 Martin James, trader
Moquin Cyrille, joiner
267 Salmon J. J., curé St Gabriel's church
Ducharme rev. C. L., vicar St Gabriel's church
268 Mailloux Fred., shoemaker
Gougeon Chas., laborer
270 Moussette Jos., painter, r
Stuart Alexander, laborer, r
Fournier Hubert, carter
272 Burgess Thomas, watchman
Boulé François, laborer, r
Lavoie Jules, painter, r
Lachapelle Jos., laborer
274 Ouellet Narcisse, carpenter, r
Tardy Théophile, carpenter, r
Hanniex W. H., cabinetmaker, r
276½ Perrault Damase, joiner
277 Catto James, brassfinisher
278 Guertin Médard, grocer
Lacombe T., merchant
Côté Antoine, joiner
279 Stewart Alexander, machinist,

Here Ropery st. intersects.

287 Guertin David, sen., laborer
Bourdeau David, laborer, r
288 Bleignier Benoni, laborer
289 Guertin David, jun., carpenter
290½ Sanscartier Joachim, carpenter
292 Bourdeau Joseph, carter
Bourdeau Edmond, carter, r
Drapeau Placide, carpenter
294 Binette Ludger, policeman
Bourdeau Casimir, tinsmith
295 Skelly John, bookkeeper
296 Bastien Joseph, cooper
Chrétien Alphonse, laborer
Page Antoine, carpenter, r
Bourdeau Mrs. Salome, wid J.B.
297 Sweeney Dennis, butcher
297½ Gordon Robert, merchant
298 Guérin Ephrem, laborer
Desrosiers Stan., stonecutter
300 Aumand Benoit, merchant
300½ Parent Henri, laborer
Barrette Oct., nailer
302 Robert Paul, carter
302½ Faille Hubert, laborer, r
304 Mercier Charles, joiner, r
306 Leduc Joseph, laborer
Lussier Ferdinand, laborer
306½ Lussier Ludger, joiner
308 Goulette Timothée, joiner
310 Paré Regis, joiner
310½ Trudelle Ferdinand, laborer
316 Goulette Elzéar, grocer
321 Sicotte Cyrille, joiner
Quintal Cyrille, milkman
323 Deslauriers Edouard, laborer
327 Céré Toussaint, laborer
327½ Bouthillier Laurent, shoemaker
Céré Thomas
327¾ Céré Charles, grocer
329 Sicotte Arthur, carter
329½ Vincent Octave, laborer
331 Duval Désiré, stonecutter
Quintal Mrs. Angèle, wid E.
331½ Vincent Louis, nailer
Coulombe David, stonecutter
333 Simon Joseph, laborer
335 Duval Louis, joiner
335½ Dansereau Philippe, painter
337 Dansereau Jos., jun., watchman
Dansereau Tancrède, laborer
Dansereau Joseph, sen., grocer

Here Brewster st. intersects.

CHABOILLEZ, from 220 College north to 168 St Bonaventure, St Antoine ward

1 Beauvais Louis, hatter
5 Lalonde J. B, blacksmith, r
5½ Chevrier Emeri, laborer, r
Cross Mrs. Celesta, wid Vinc., r
Wasbrook David, jeweller, r
7 Hoolahan Wm., brassfinisher
7½ Forey Mrs. Felicité, wid H., r
Philippe Z.
Dandurand Mrs. R., wid A., r
9 Lalonde Joseph, blacksmith
Lalonde Ed. C., medical student
11 Wasbrook Louis, grocer
Waugh William, laborer, r
Ricard Zozime, barber, r
Courville Alph., sawmaker, r
16 Carbollo A., shoemaker, r
19 Carignan J., jun., wood dealer

Here Chaboillez sq. intersects.

20 Maranda F., Eagle hotel
21 Richer Narcisse, shoemaker
Richer B., laborer
22 Labelle Mrs. Marcel., wid Alph.
25 Prézeau Joseph, shoemaker
Prézeau H., carter
26 Desrocher Mrs. A., wid P., fruits
Desrocher P., barber
27 Ratelle William, laborer, r
Nolan Wm., laborer
Galvin James, laborer, r
Buckley Thomas, laborer, r
Nelligan David, laborer, r
Connors John, laborer
Brennan M., laborer
Sweeny J., marble polisher, r
McMahon John, laborer, r
McMahon Thos., driver
Bennett Wm., laborer
McMahon M., clerk
Rodgers John, laborer, r
Ethier Alexandre
Hedican James, laborer, r
28 Taillefer Louis, laborer
29 Gillies Thomas, railway agent
30 Finn Wm., broommaker
31 Mullin Ths., agent
O'Neill Henry Lewis, clerk
McKenna Mrs. Bridg., wid Thos.
32 Miller James, moulder
33 McCready Alex., foreman
34 Wicks Wm., painter
35 Westley Wm., baggage master G.T.R.
Cauchon Mrs. Catherine, wid G.
38 McKay Pat, carter
39 Renaud Joseph, shoemaker
Long John, shoemaker
Long Nap., leather cutter
Kelly Wm., laborer
40 Durocher Mrs. Marg., wid A.
41 Bisson Siméon, foreman
42 Monarque Mrs. L., wid P.
Duclos Louis, shoemaker
43 Craig Mrs. Elizabeth, wid John
44 Larivière —, shoemaker
45 Soulière Mrs. Sophie, wid J. B.
46 Bastien Alphonse, laborer
47 Jones George, driver, r
Macdonald Jas., laborer
Madigan Mrs M., wid Pat., r
Hall Mrs. Margaret, wid Jos., r
Howard Thos., laborer, r
48 Hamel Mrs. Mary, wid Hugh
49 Moynaugh Martin, grocer
50 Gallagher Mrs. Mary, wid Wm.
51 Story Mrs. N., wid John
Story John, laborer
52 Logan M., carter
54 Sheldon Mrs. Cath., wid John
55 Latour Edouard, bookkeeper
55 Deschamps P., boots and shoes
Deschamps N., boots and shoes
56 Thompson John, carter
57 Héroux Urgèle, laborer
Heroux Jean Bte.
58 Crow J., laborer
59 McIntyre Miss Rose, trader
60 Trainer James, storeman
61 Lapensée Charles, clerk
Johnson John tinsmith
Bilodeau T., sen., leather cutter
Bilodeau T., jun., clerk
Toban T., coach manufacturer
Gernavaux U., laborer
62 Gallagher Michael, carpenter
63 Gillard A., painter, r
Lajeunesse Joseph, porter, r
Featherston Mrs. C., wid Edw.
64 Sheyn Daniel, laborer
65 Lefebvre Alphonse, blacksmith
66 Connolly Pat., laborer
67 Peel James, carpenter
Knight Charles, gilder
68 Peterson Peter, beltmaker
Peterson A., plumber
70 Turcot Miss Léocadie, dressmkr
Robert A., bookkeeper
Robert F. X., cabinetmaker
Robert Joseph shirtmaker
Lalonde A., nailmaker
Hurtubise Miss T., dressmaker
Robert Mrs. S., wid Antoine
72 Martel Théophile, bdg hse
74 Rozaire D., hotelkeeper

CHABOILLEZ SQUARE, at the junction of St Joseph and St Maurice, St Antoine and St Ann wards

1 O'Neill John, hotel
2½ Redmond J. F., stationer
2 Matthews Rich., cabinetmaker
3 Deschamps Alp., M.D.
4 Lewis Simon, clothier
4½ Dubois Hector, hotel
Durand Hormisdas, barber
5 Denis Urgèl A., advocate
6 Dubois Jean Bte., barber
8 Jacob Auguste, blacksmith
Bonaventure Télesphore
9 Brown Peter E., clothier
10 Renaud Richard, tobacconist
11 Laroche David, jun, printer
Laroche David, sen.
Laroche Hormisdas, joiner
Desmarais L. E., photographer
Sourdiff A., photographer
12 Gauthier Thos., grocer
13 Métayer J. A., tobacconist
Métayer Nicolas
14 Mullin Wm. E., & Co., boots and shoes
15 Fire Station No. 4, J. Beaulieu, guardian
Dussault Misaël, fireman
Scott Alvanry, fireman
Dubois Cléophas, fireman
16 Gauthier Thomas, grocer
Racine Alph., clerk
Pagnuelo Mrs. E., wid J.
17 Police Station No. 6
Maher Ant., sergeant city police
19 Carignan Jos. A., wood mrchnt
Carignan A., wood merchant
20 Maréchal J. M., fruit dealer
21 Cohen J., clothier
23 Rescoursier Antoine, joiner
24½ Martin Miss Caroline, bdg hse
Dicaire Joseph, clerk
Barsalou Louis, clerk
McCarter R., bookkeeper
Tremblay A., bookkeeper
Picard Alf., barkeeper

JAS. BAYLIS & SON—CARPET, OIL CLOTH & CURTAIN WAREH'SE—459 & 461 NOTRE DAME ST

Bienvenu Mrs.
25 Richer N., boots and shoes

Here Chaboillez st. intersects.

26 Cowie Mrs. Anne, wid Robert
27 Maranda F., Eagle hotel
28 Loiselle Jos., cabinetmaker
30 Galbraith Wm., grocer
30½ Carroll A., printer
Verden F., engineer
Melone T., confectioner
Hill Wm., master carter
Chagnon Joseph, tailor
Pierch Frank, carter
Roach Thomas, printer
Brown D., laborer
31 Flynn Lawrence, hotel
32 Kinnell David, accountant
Kinnell James, bank clerk
Kinnell Henry bank clerk
34 Consolidated Bank of Canada, Branch, Robt. Mills, manager
36 Dow Wm., & Co., brewers
39 Potter James D., porter
Gareau Louis
40 Pilon Joseph, shoemaker
41 Kavanagh Jas. J., grocer
42 Paquin Mrs. J., wid J., hotel
43 Hubert Louis, cabinetmaker
45 Meloche Zotique, barber
47 Choquette Nap., tobacconist
49 Bélanger Mrs. Ang., wid Vinc.
Bélanger Z., clerk
Choquette Wm., policeman
51 Rousseau Nap., barber
53 Mallette Mrs. Emélie, wid P.
Brunette C., barber
55 Leonard S., hotel

Here Cathedral st. intersects.

59 Lalonde Augustin, hotel
Daoust Avila, agent
Lalonde Théo., clerk
61 Bernard Philéas, barber
63 Valade Moïse, hotel
Valade Jos., agent
Laurin Nap., clerk
Corbeille F., hardware
Fournier F., stonecutter
Barsalou Hector, agent
Butler John, engineer
Mansfield Joseph, porter
Grand Trunk Railway General and Local Freight offices, A. Burns, freight agent
Freight Accounts department G.T.R., G. S. Spence, chief clerk
Freight Cashier's office G.T.R., A. O. R Huddell, cashier
Cartage office G.T.R., Thomas Symington, manager Sheddon Co.
Billing office G.T.R., A. W. Dow, chief clerk
Enquiry office G.T.R., C. H. Suffield, chief clerk
Local Freight offices G.T.R., A. Burns, agent
Train despatcher's office
General Superintendent's office, W. J. Spicer, superintendent

CHAGOUAMIGON, from 40 Capital north to 420 St Paul, Centre ward

Brissette M. H.

CHAMP DE MARS, from 39 Lacroix west to 19 Gosford, East ward

2 Mercier Félix, carriagemaker
3 L'Africain Mrs. A., wid Etienne
5 Dempsey Mrs. M., wid Wm., midwife
Brummel Mrs. M., wid E.
7 O'Shea John, carter
27 Daniel Wm. Francis, cooper
33 McCarthy Ths., cooper
39 Bélair J. Plessis, machinist
43 Guy Mrs Rose D., wid Joseph
Leroux Joseph, engineer
45 Nantel Napoléon, dealer
45½ Deslauriers dit Légault Frs., laborer
47 Brennan Ed., fireman
49 Peebles William, messenger
50 Jeffrey Edward, carter
Bouchard Joseph, cooper
Demers O., carpenter
Caron Nelsen, laborer
Vallée Mrs. R., wid M.
Cornellier Narcisse, carter
51 Rouleau Mrs. C., wid Ant., wax flower maker
Thibaudeau Miss J., tailoress
55 Bouchard Bernard, stevedore
57 Forbes Mrs. Fanny, wid G.
59 Keffer Pierre
Forbes F. G., storeman
61 Corcoran Mrs. M. T., wid J. W., dressmaker
62 McVey James, livery stables
63 O'Hara Richard, storeman
64 Livernois Louis, of Livernois & Hart
65 Lynch John, commission agent
66 Kavanagh Mrs Honora, wid J.
68 Paquette Nar., of Loiseau & Co.
69 Greene John, clerk
70 Coallier Chs., police messenger
71 Wilson Mrs. S., wid T., bdg hse
72 Biscornais Julien, trader
Renaud J. B., wholesale fruits
73½ Goyette H., storeman
75 Mireau Miss Judith, bdg hse
75½ Duffy A., prov. land surveyor
77 Nanterne Octave, trader
Simper Damase, laborer
Cousineau Louis, boatman
78 Lafontaine Miss C., dressmaker
82 Smith Edward, merchant
84 McGregor Dan. C., pianomaker
Perrin Mrs. M., wid Hercule

Here Bonsecours st. intersects.

92 McNichols Wm., assistant immigration agent
McNichols W. R., druggist
Taché Louis, law student
Boulé Philéas, engineer
Jolicœur Mrs. E., wid
94 Lamothe Major Guillaume, postmaster
95 Lafrenière Joseph, saloon
96 Gariépy Romuald, M.D.
97 Grégoire Camille, restaurant
98 Laviolette Gustave, chemist
99 Hudon Jos., of J. Hudon & Co.
100 DeLorimier Tancrède, of T. & C. C. DeLorimier
101 Hébert Charles, of Jos. Hudon & Co.
103 Dastous B., of Dastous & Sons
Dastous G., of Dastous & Sons
Dastous E., of Dastous & Sons
105 Seebold Mrs. Annie M., wid G.
Seebold Fred., music teacher
Seebold Geo., piano dealer
107 Palmer John J., city treasurer's office
108 Demers M. Jos., of Lamarche, Demers, Provost & Cie
109 Demers Wm., com traveller
110 Archambault F. X., of Archambault & David
111 Blais Miss, bdg hse
111 Lussier Joseph, clerk
Jordan J., architect
113 Boivin Guillaume, boots & shoes
115 Pelletier Mrs. E., wid Féréol
117 St Amour Damase, bailiff
Devlin John
Pepin L. P., bookkeeper
118 Hudon Pierre
119 Delaney Mrs. M., wid M., trader
121 St Jean Romain, grocer
128 Lapierre Louis

CHARBONNEAU, (formerly called Brisson lane) from 472 St Dominique west to 573 St Lawrence, St. Lawrence ward

3 Johnston John, maltster
5 Kerr Henry, plumber
6 Greenhart Albert, laborer
8 MacDougall, Mrs. C., dressmakr
9 Brisson Frs., stonecutter
10 Dunn John, laborer
11 Robertson John, gardener
12 Purr James, gardener
17 Gauthier Alexis, grocer

CHARLOTTE, from 130 St Constant west to 132 St Dominique, St Louis ward

9 Racicot Romuald, crockery, &c.
Cadieux Théo., laborer

Here St. Justin st. begins.

13 Low Alex. Geo., clerk
Hewson Wm., engineer
Duval Chs., trader
15 Trépannier F. X., butcher
Mayrand Nap., printer
17 Tremblay Mrs. C., wid G.
Laporte Amédée, undertaker, r
Cloutier Louis, joiner, r

CHARRON, from Wellington to Dublin, St Ann ward

Wallace George, laborer
McQaid David, carpenter
Bowen Thomas, laborer
Lilly Edmund, carter
Young Alexander, cork cutter
Cox James, laborer
Weir Mrs. Ellen, wid John
Duffin John, engineer

Here Paris st. ends.

Geary Charles, laborer
Vanier Grégoire, joiner
Galarneau Onésime, joiner
Lapointe Pierre, gardener
Lecavalier Séraphin, milkman
Thérien Joseph, joiner
St Denis Vital, switchman
O'Brien Thomas, laborer

Here Edinburgh st. begins.

Kell Roderick, machinist
Raymond Eugène, laborer
Geary Robert, carpenter
Cooper Alexander, laborer
Pollock John, laborer
Miller F. A., clerk G.T.R.

CHATHAM, from 548 William to St Antoine, St Antoine ward

4 Auger Joseph, laborer
6 Tuft Andrew, blacksmith
9 Turcot Frs., carpenter
10 Summers Peter, carter
McGauvran Mrs., wid Peter
11 Smith John, machinist
13 Sénécal Alphonse, laborer

JAMES BAYLIS & SON—HARE'S OIL CLOTHS A SPECIALTY—459 & 461 NOTRE DAME ST

15 Alexandre Pierre, miller

Here Hunter st. begins.

17 Rayner Mrs., wid Henry
19 Charron Wm., carpenter
Hottin Honoré, policeman
Chapman Henry, laborer
Picard Mrs., wid
21 Blanchard T., patternmaker
23 Leclaire Alexandre, carpenter
25 Doherty Geo., turner
Durand James, laborer
Leclerc Alexis, carpenter
Simard Ferdinand, laborer
29 Desjardins Andrew, grocer

Here Payette st intersects.

Here St. Joseph st. intersects.

70 Wilscam S. C., & Co., grocers
72 Wilscam S. C., of Wilscam & Co.
Larin C., assistant clerk St. Ann's market
Hubert Magloire, joiner
74 Benoit Louis, moulder
74½ Larin J. B., jun., customs officer
76 Larin J. Bte, sen.
77 O'Reilly John, moulder
Gauthier Edouard, blacksmith, r
78 Troutbeck Geo., boots and shoes
79 Turcotte Joseph, laborer
Blanchette Joseph, policeman, r
81 Broughton Mrs. S., wid James
81½ Munro William, clerk
82 Rinn Miss Ann
83 Latourelle Henry, nailer
83½ Clarke Michael, blacksmith
84 Stacey Geo., nail manufacturer
Hickey Edward P., bookkeeper
Stacey Charles, foreman
85 Campbell Moses, refrigerators
William Mrs. M. A., wid H.
85½ Coughlin Thomas, clerk
86 McNabb A.R., conductor G.T.R.
86½ Smith Robert, mason
Smith James, machinist
Smith David, moulder
88 Ritchie Mrs. Mary, wid John
88½ Parker James H., photographer
89 Lavigne Lambert, joiner
90 Bénard Louis, carpenter
90½ Colquhoun Robert, laborer
91 Chapman Oscar, laborer
Lebrun F. X., turner
92 Hale Thomas, laborer
92½ Gauthier Télesphore, engineer
Patenaude Joseph, laborer
Thibaudeau Eusèbe, shoemaker
93 Donnelly Michael, traveller
95 Rochon François, carter
Dubé P., joiner, r
99 Trépanier Jos., carter
100 Thomas James, bricklayer
102 Levers Lewis, bookkeeper
104 Shea Thomas, laborer
106 Call Charles, heater
108 Call Charles Jacob, roller
109 Verdon Cyrille, joiner
110 Brown Robert, millwright
111 Constantin J. Bte., laborer
112 Hersey John, tackmaker
113 Dupras Adolphe, carpenter
114 Colcomb Thomas, clerk
115 Versailles Prosper, butcher
Versailles Alphonse, butcher
116 Abel Mrs. M., wid T., piano tchr
Oborne J., clerk G.T.R.
118 Carrigan Joseph, cooper
120 Greenleaf Calvin T., trader
122 Jeffrey Alexander, millwright
123 Therrien Damase, policeman
Prendergast Mrs. Ann, wid J.
124 Bracken Michael, bricklayer
125 Robert Théophile, carpenter
126 Hynes R., police sergeant
128 Dunwoodie Mrs. M., wid E.
Pearson Alfred
130 Bracken Félix, bricklayer
131 Petrie Fred., machinist
133 Gardner James, storeman
134 West End Hall
136 Raffey F. C., stonecutter
137 Holmes Philip, gateman G.T.R
Vandry Ephrem, clerk, r
Gagnon J. Bte., carpenter, r
139 Aspinall Robert, builder
141 Harris A. W., foreman
Léger Frs. X., laborer, r
Baker Emile, marble polisher, r
Lapierre Amable, laborer, r
143 Kerr Alex. M., machinist
147 Noble John, baker
149 Nightingale Sam., driver
151 Lamberton John, machinist
153 Linlay Robert, weaver
155 Jacquemin L. H., machinist
157 Trayner James, laborer
159 Bradley Geo., organmaker
Considine John, laborer
Walsh John, carpenter
Wilson Joseph, blacksmith

Here the Railroad intersects.

162 Dumont Thomas, carver
163 McNaughton Robert, messenger
163½ Cotter James, electrotyper
165 Cook Richd., conductor
167 Bushell Patrick, laborer
167½ Woodley Charles E., foreman
Bradford —, sec. treasurer
169½ Lapointe Frs., jun., contractor
170 Durand Zotique, butcher
171½ Lemire Charles, grocer

Here St. Bonaventure st. intersects.

172 Hislop John, porter
172½ Hickey Martin, driver
174 Murdoch David, laborer
174½ Edington Adam, storeman
176 Murray Andrew, laborer
177 Ashton Alexander, foreman
Kendall George, plasterer
178 Hamilton Alexander, cooper
Hamilton Wm., carpenter
179 McAvoy Patrick, carter
180 Kilfoyle William, policeman
181 Barlow Gustave, foreman
Devany Patrick, tailor
Lemaire Laurent R., laborer
187 Jones Frederick, coachman
191 Dupéré Edouard, engraver
193 Letort Adrien, paper ruler
194 Williams George, heater
195 Gooley Martin, laborer
196 Cummings Michael, laborer

Here Larin's av. ends.

200 Elliott James, coachman
Moore James, carter, r
205 Mitchell Alexander, founder
206 Pierce John, bookkeeper
207 Minto Alexander, trader
208 Martin Hugh, laborer
Patterson John, watchman
209 Gunn John, engineer
210 Laughlin Mrs. M. A., wid G.
Laughlin James A., laborer
Latimer Robert G., agent
211 Ford Mrs. Mary, wid James
Shelly James, customs officer
212 Carroll John, gardener
213 Wafer James, joiner
213 Constable Joseph. B., ins insp
215½ Church Thos. J., bookkeeper
219 Bigras David, baker
221 Coombes George, coachman
222½ Cunningham Jas., driver
223 McBride William, coachman
223½ Barlow Mrs. Louisa, wid H.
Prowse Alfred J., tinsmith
226 Perry George, jun., bookkeeper
228 Perry George, sen.
229 Beckham Robert, sash factory

CHENIER, from Hibernian to Napoleon road, St Ann ward

Sprinkling William, carpenter
Sleman John, soapmaker

CHENNEVILLE, from 613 Craig north to 525 Dorchester, St Lawrence ward

5 Campbell Miss Laurie
9 Robertson T., & Co., hardware
10 Tellier Joseph, packer
Deséve J. Bte., baker
12 Wood John, storeman
Francœur Etienne, shoemaker
14 Rochfort Pierre, bdg hse
Carelli Louis, cook
Defranceschini F.
15 Dominion Type Founding Co., P. A. Crossby, manager
16 Fyfe Thomas, shoemaker
Fyfe Mrs. Thos., bdg hse
Lally Edward, baker
Kiernan Daniel, plumber
Meaney Thomas, shoemaker
Nagle John
Brown Robert, shoemaker
20 Sauvé Hiliaire, hay dealer
21 Sims James, laborer
Marcil Louis, butcher
Mockedany E.
22 Burke Thomas B., contractor
23 Bland George, toy shop
McMahon Mrs. Mary, wid J.
24 Harvey John, coachman
25 Brunet Thomas, shoemaker
Buckley Jeremiah, blacksmith
26 Lawlor John, stevedore
27 Dumas Mrs. E., wid E. F., dress maker
Dumas E. L., shoemaker
McCarty Patrick, laborer
28 Scully John, trader
29 Sullivan Mrs. M., wid John
30 Cairns Mrs. C., wid Nathaniel
30½ Hewitt Joseph, bookkeeper
31 Gariépy Joseph, junk store
32 Zerovith rev. Moses, rabbi
34 Clark —, waiter
36 Birney George, printer
37 Renaud J. Bte., trader
38 Meadowcroft T., patternmaker
40 McCann Joseph, printer
42 Ellard Mrs F., wid George
Ellard John, willow worker
McBrearity John, leather cutter
42½ Ulrich William, furrier
44 Lindley Fred., currier
44½ Scanlan M., groceries & liquors

Here Vitré st. intersects.

Kerans D., groceries & liquors
46 Cameron Hugh, collector
48 Reddy Charles, fireman
50 Gratton Maurice L., waiter
52 Cunningham D., gas inspector
54 Yelland George, gasfitter
Hanley Timothy, tailor
56 O'Donnell Mrs. M., wid T.
58 Murphy James, carter
60 Spence Mrs. S., wid George
Peniston William, coachman
Styles Michael A.
62 Holtby Alfred D., fireman
62½ Relles Michael, shoemaker

Here Lagauchetière st. intersects.

JAS. BAYLIS & SON—CARPET, OIL CLOTH & CURTAIN WAREH'SE—459 & 461 NOTRE DAME ST

89 Jewish synagogue, rev. A. De Sola, LL. D., high priest; rev. H. Goldberg, assist high priest
Goldberg David, pawnbroker
90 Scott John, barkeeper
McCaffry John, tailor
92 Deuchars William, storeman
Boucher Pierre, butcher
Monet Alfred, cabinetmaker
94 Graham Daniel, plumber
Quesnel Alphonse, finisher
96 Evans Mrs. J., wid Wm.
Décarie Félix, carpenter
98 Fogarty Patrick, storeman
Monan Thomas, laborer
100 Roe William, waiter
102 McIntosh Alex., trader
106 Singer James, sen., engineer
Singer James, jun., plumber
112 Conway Patrick, waiter
114 Contant Adolphe, clerk
116 Tate Thomas, com. traveller
Young John K., clerk
118 Coyne James, contractor
120 English David, printer
122 Ewan William, jun., clothier
124 Durand François J., notary

CHERRIER, head of Amherst to head of St Denis, St James ward

28 Currie David, reporter
33 Stevenson John, foreman
36 Campbell D., superintendent
Here St. André st. intersects.

CHOMEDY, from 1792 St Catherine west, to Sherbrooke, St Antoine ward

21 Mussen William Whitehead, of T. Mussen & Co.
23 Esson Henry, secretary Gas Co.
27 Tyre Charles, clerk G.T.R.
29 Young John, of Young, McNaughton & Co.
31 Brown W. Godbee, manager for Butterick & Co.
35 Simpson R. C., bookkeeper
39 Roe Alf. E.

CITY COUNCILLORS from 1252 St Catherine to 736 Sherbrooke, St Lawrence and St Antoine wards

2 St Catherine Street Baptist ch, rev. J. L. Campbell, pastor
10 Parent Ths., bricklayer
12 Ingram E. T., storeman, r
Armstrong J. D., storeman, r
14 Bastien Ths. H., boots & shoes
16 Bowie Miss J J.
18 O'Neil Pat., steward
20 Hannah Mrs. M., wid W.
22 Johnson Mrs, Sarah, wid S.
24 Cox F., shirt and collar maker
Cox Mrs. F., dressmaker
28 Campbell James, coachman
30 Russell C., butcher
Here Mayor st. intersects.
30½ Blackburn H. M.
31 Stenhouse William, manager Mitchell's brass foundry
32 Williams rev. Wm., sec French Canadian Missionary society
33 Simpson James, jun., carpenter
35 Stenhouse Walter, com. trav.
36 Filer Mrs. M. S., wid Samuel
Hall J. S., jun., of Macmaster, Hall & Greenshields
37 Spence Archibald, iron moulder
38 Dawes M.C., agt for Dawes & Co.
39 Featherston A. M, of Featherston & Cunningham
40 Henderson Mrs. C., wid Alex.
40½ Hunter Mrs. Isabella, wid Geo.
Here Berthelet st. intersect.
41 Carson Wm., moulder
42 Rodger Mrs. Mary, wid David
44 Cribb Mrs. Ellen, wid Thos.
44½ Wilson G. S., paper bag manufr
45 Burrage Mrs. E., wid rev. R. R.
Burrage Miss Maria
46 Case Abram E., advert'g broker
46½ Thompson Alex., of J. Johnston & Co.
47 Keir Mrs. M., wid James
Heward S. B., broker
Willis George W.
Henry Charles
Murray Henry J.
Shaw W. B.
Shaw J. D.
Gibb J. D.
48 Charlebois W. A., ship broker
49 Gray J. W., artist
50 McCann Mrs M., wid John
51 Robinson T. H., druggist
52 Caine Miss Emma
53 Jackson H. A., of Jackson & Jackson
54 Day Ths., clerk St Anns market
55 Jenking Miss E.
56 Evans Mrs. Rebecca, wid Samuel
58 Davidson Isaac B., trader
60 Gallagher Hugh, com merchant
Grey Mrs. Sarah E., wid John
64 Muir James, foreman
67 Lafricain Geo.
69 De Beaumont Alfred, dep. clerk of the crown and peace
71 Miller G. A., of Miller Bros. & Mitchell
73 Binmore Chs., merchant
McFarlane James
McFarlane J. E., clerk
75 Morris Mrs. E. A., wid W. T., school teacher
77 Gordon W. V., of Crawford & Gordon
79 Crawford Henry
81 Tuggey Mrs M. A., wid C.
83 Holland A. T., exchange broker
Holland F. T., bookkeeper
87 Taylor Innes M., of Brown, Taylor & Co.

CLARK AVENUE, from Dorchester north to the Mountain, outside City limits.

Depati —
Taylor James, of Taylor Bros.
Bennett William, gardener
Greenshields David, of S. Greenshiels, Son & Co.
Rutherford William, lumber
Lye Henry, secretary National Insurance Co.
Clarke William, clerk G.T.R.

COLBORNE, from the Canal north to St Joseph, St Antoine ward

8 Dennee Frs., saloon
10 Crathern & Caverhill, warehouse
12 Morrice D., & Co., repairing shop
15 Hartt Geo. F., coal yard
17 Montreal Warehousing Co.
Here Wellington st. intersects.
38 Howley James, cooper
39 Hanna Ol., storeman
40 Plunkett Lawrence, printer
Boisvert Emanuel, cooper
41 Henthorn Thos., laborer
42 Harkins James, laborer
Brennan Patrick, cooper
43 Fuller Fred., cooper
Webb George C., carter, r
Fuller William, cooper, r
44 Donovan Mrs. Ellen, wid Jas.
45 Kavanagh —
46 Sullivan John, grocer
Here Smith st. begins.
48 Greene Eugene, grocer
49 Cleary Dennis, storeman
Keenahan Patrick
50 Sarsfield hall
51 Cohen Thomas, shoemaker
Caven Mrs M., wid M.
55 Bayley John
56 Spearman John, plasterer
Bateman Hugh, laborer
57 Thompson Geo., laborer
59 Halpin John, carter
Dalton Michael, laborer, r
Craven Dennis, laborer, r
60 Mathewson William, laborer
McGrath Miss Mary
61 Lynch John, laborer
O'Leary Thomas, r
Moffatt Anthony, boilermaker, r
62 McGuirk Michael, laborer
Power John, foreman
63 Burns Edward, poster
64 Ryan John, clerk
65 Farrell Mrs.
67 Hart William, laborer
68 Cullen Andrew, city detective
69 Parker Wm., cooper
69½ Cummins Mrs. Geo., midwife
70 Crowe Mrs. Mary, wid Wm.
O'Keefe Dennis, oil maker
71 Butler Michael, clerk
71½ Grannan John, cooper
72 Walsh Jeremiah, laborer
Power Ed., ship carpenter
73 Roach Augustus J., laborer r.
73½ Coates Matthew, laborer
74 Sylvestre Louis, carter
Ryan Michael, carter
75½ Angel Mrs. Jane, wid Geo.
76 Birmingham John, laborer
Ryan Mrs. Bridget, wid M.
77 Culmer Henry, laborer
77½ Foley Martin, broommaker
78 Dineen Maurice, policeman
79 Martin Daniel, shoecutter
Harding Thomas, P. O. clerk
80 Moran Patrick, carter
Quinn John, carter
81 Hussey Maurice, laborer
Shepherd Mrs. Cath., wid J.
82 Curran John, tailor
Curran Mrs. E., wid James
82½ Pigott John, laborer
Desmond Patrick, laborer
84 McQuirk Patrick, printer
Sinott J., blacksmith, r
Kavanagh —, laborer, r
Culis John, laborer, r
84½ McAlister Bernard, laborer
88 McGuire Wm., coachman
90 Kiniry P. J., customs officer
92 Burns Mrs. M. A., wid Joseph
Lloyd Anthony, laborer
94 Holiday Andrew, carter
96 Hall Mrs. Alice, wid Michael
98 Walsh George, expressman
99 Cavanagh John, laborer
100 Gosling James, cooper
101 Flannary Michael, shoemaker
102 McCrory Joseph, grocer
103 Flanagan James, grocer
Here Ottawa st. intersects.

For CARPETS, OIL CLOTHS or CURTAINS, visit JAMES BAYLIS & SON, 459 & 461 Notre Dame St

104 Clarke Geo., carter
105 Kinsella Thomas, grocer
107 Byrne Matthew, trader
109 Coleman John, butcher
109½ Farrell Moses, laborer
110 Cannon John, blacksmith
111 Mulhall Patrick, driver
111½ McNulty Mrs M. A., wid John
Mathews John, sugar boiler
112 White James, printer
113 Mahoney Mrs. A., wid Wm.
Kinna Owen G., musician
113½ Stewart William, laborer
Ryder Pat., engineer
114 Murphy Jeremiah, laborer
Milloy Owen, laborer
115 Martin Andrew, engineer
115½ Burns Michael, bricklayer
116 Hennessy Thomas, laborer
117 Cherry Wm., tel operator
117½ O'Reilly James, policeman
Cooney John, marble polisher
118 Harding James, machinist
119 Quinn James, carter
120 Heelan William, master carter
121 Cooney Patrick, fireman
122 Jones Morice, broommaker
123 Coughlin Mrs. E., wid J., grocer
124 Reihill Thomas, machinist
124½ McNulty Thomas, clerk
125 Brown John, machinist
126 Donohue Martin, carter
127 Ahearn John, carter
128 Sullivan Patrick, carter
129 Supple Daniel, carter
130 O'Sullivan M., music teacher
131 Smith Wm John, carter
131½ Supple Frederick, laborer
132 Hammond Joseph, policeman
133 Welsh James, carter
Welsh Richard, carter, r
134 McCabe Mrs. Ann, wid James
135 McCabe Mrs. Mary, wid Michael
Cook John, laborer, r
136 Boardman Wm., brewer
Kelly Edward, driver
138 Kelly Pat., grocer
140 Brady Mrs. Cath, wid Robert
142 Flanagan John, laborer
144 Noonan Thomas, carter
146 Taylor Thomas, laborer
Leggatt Mrs. Sarah, wid J., r
McGuire Hugh, carter, r
148 Downs James, carter
Fallon Matthew, painter
150 Flanagan Mrs. Cath, wid R.
151 Ryan Wm., trader
153 Ford Pat., tinsmith
Armstrong Geo., laborer, r
154 Birch Stephen, plasterer
155 Connolly John, laborer
Noon Luke, tinsmith, r
156 Brown Adam G., storeman
156½ Hamilton Henry, driver
157 Vallée Octave, trader
158 Heale Henry, storeman
160 Acton George, grocer
162 McDonald Alex., baggageman
164 McGowan Samuel, watchman
166 Sanderson Alexander, laborer
168 Elliott Martin, grocer

Here William st. intersects.

169 Doherty Wm., grocer
173 Hogan Michael, laborer
175 Sheeran Mrs. Sarah, wid Thos.
184 Excise bonded warehouse
196 Iles Frederick, brewer
198 McLeod Alex., maltster

COLBORNE AVENUE, from 203 St Mary north to the City boundary, St Mary ward

Here Craig st. intersects.

Here Brant lane commences.

18 O'Neill John, milkman
Dillon John, baker, r
20 Green Ths., laborer
Phelan Thomas, baker, r
24 Kane Mrs. Matilda, wid Robert
26 Murphy John, laborer
34 Gunn John A., grocer

Here Erie st. begins.

36 Robinson Thomas, clerk
38 McGonnigal James, painter
40 Bannerman Robert, grocery and tobacco pipe manufacturer
McNally George, laborer, r
Smith Mrs. Mary, wid Alex., r
42 Costello John, shoemaker
Lahey Mrs. Ellen, wid Wm., r
Plamondon William, laborer, r
44 Smith Edward, rope maker
46 Robinson Daniel, jail turnkey
48 Matthewson Charles, laborer

Here Dorchester st. commences.

56 Anderson Wm., milkman
62 McEvoy Patrick, watchman
64 Larue Mrs. Mary, wid Jarius
66 Lummis Mrs. Eliza, wid John
68 Goodrick Henry, last maker
70 Mitchell James, bread driver
72 Brooks Mrs B., wid John
Rafter Mrs. A., wid Wm., r
74 Barker Jas., carter
76 Lunny Mrs, Mary, wid John

Here Kent st. begins.

98 McClellan W W.
108 Dixon Mrs. M., wid H
Hill John W., clerk
Dixon Wm. H., of W. H. Dixon & Co
Dixon J. M. H., customs locker
114 Dixon W. H. & Co., tobacco pipe manufacturers

Here St. Catherine st. intersects.

139 Spooner J. P., pipemaker
Spooner A. A., basketmaker
Lawless Wm., gardener

Here Lafontaine st. intersects.

296 Henderson James M., sen., of Henderson & Lovelace
Henderson James M., jun., com traveller
309 Green Wm., gardener
310 Ramsay Mrs. Andrew
334 Guilbeault Louis, blacksmith
336 Racette Solomon, brickmaker
338 Racette Chs., grocer

Here Ontario st. intersects.

Decastro Syrup Co. bone burning works
Huff James, laborer
Drysdale Wm., huntsman
Populus Modeste, laborer
Chalut Denis, brickmaker
Best Charles, brickmaker
Plante Maxime, laborer

Here Sherbrooke st. intersects.

Lionais Hardoin
Lionais Alfred, bookkeeper
Lionais J. D. Edouard, merchant

Here Rachel st. intersects.

Fyfe Jas., of Jas. Fyfe & Co.
Graham James, painter
Bedford Richard, milkman
Delbar J. Bte., gardener
Manning James, excise office

COLLEGE, from 124 McGill west to Chaboillez, St Ann ward

2 Robertson & Lightbound, wholesale grocers
14 Dyde & Major, pot and pearl ash inspectors

Here Longueuil lane begins.

23 Tessier J., cooper
Martin Mrs. C., wid J., bdg hse
28 Young & McGauran, bts & shoes
28½ Foster E. L., & Co., wholesale boots and shoes
29 Bryson J. O., shoe findings
30 O'Brien James, & Co., wholesale clothing
31 Gagnon Félix, laborer
Gagnon Octave, laborer
Berlinguet Miss Célina, tailoress
Laperre Jos., carter
Daoust Alexis
Blair Alexis, cigar maker
Daoust Mrs. Hyacinthe
Durocher Miss P., dressmaker
Laperre Léon, laborer
Dalvetre Jos, machinist
33 Larmonth & Sons, agricultural implement warehouse
37 Gerrie Adam, tobacconist

Here St. Henry st. begins.

40 Fyfe Jas., scale manuf
Ritchie David, Dominion cut tobacco works, r
Porcheron A. D., tobacco manf
Bradley Geo., machinist, r
42 Lunn G. J., & Co., machinists, r
43 Murray, Hebb & Co., steam coffee and spice mills
47 Robertson John, painter
49 Cass Peter, saloon
51 Wills Alex., & Co., coffee and spice mills
52 Meagher J. G. C., agent for McMurray & Fuller, Toronto
55 McLaren Wm. D., Cook's Friend baking powder
60 Mullin J. E., & Co., wholesale grocers
62 Whiteside, Jordan & Co., manufacturers spring beds, &c.
65 Fyfe James, engineer
Murray Thomas, trader
68 Thibeault Joseph, plumber
69 Dewitt Mrs., wid H., bdg hse
73 Gordon Alex., scalemaker
79 Deneau Louis, stoneware
81 Boyd James, laborer
83 Cook Mrs., wid James, bdg hse
85 Sutherland Mrs. C., wid R., bdg hs
90 Dederick P. K., & Co., hay press manufacturers
95 Williams Miles, & Co., brewers
101 Hansley Mrs. M., wid W. G., fruits
102 Wilby C. H., & Co., rags, &c.
103 Lynch Mrs. Mary, wid P.
104 Auld John, Canadian Cork Cutting Co.
Canadian Cork Cutting Co., John Auld, manager
107 Brady Thos, laborer
109 Eshler Mrs., wid Aug.
110 Stafford Wm., engineer

Here Dupré lane begins.

113 O'Reilly Edward, grocer
117 Foley Michael, stevedore
119 Carroll Terence, butcher
120 Carvill, Barr & Co., iron yard, r

Here Duke st. intersects.

121 Wallace A., confectioner
121½ Schrader Geo. P., clerk
Clements Frs., fish dealer
123 Tuckwell James, fruit dealer
Murtagh Mrs. C., wid L., trader

JAS. BAYLIS & SON—CARPET, OIL CLOTH & CURTAIN WAREH'SE—459 & 461 NOTRE DAME ST

125 Hall Wm. H., clerk
129 McClanaghan Jno., saloon
133 Britt John, sailmaker
137 Bourassa Edmond, Union hotel
139 Doolan Peter, laborer, r
Kennedy Jas., laborer, r
Shiners Mrs. Eliza, wid P., r
Richardson Pat., watchman, r
Carmody John, laborer, r
Ryan John Henry, laborer, r
McGiveny William, salesman, r
Connis Robert, laborer, r
Tahaney Bernard, laborer, r
Burns John, laborer, r
141 Connors Michael, grocer
Smith Mrs., wid Wm.
143 Nantel Jos., saloon
147 Lawes Wm., trader
153 Jacob Moïse, saloon
159 Martin J. Bte., saloon
Genin Louis, laborer, r
Plante Elzéar, shoemaker, r
Veautrin Xavier, laborer, r
Boucher Placide, tailor, r
Vézina Onésime, laborer, r
Blais Michel, blacksmith, r
Brisson Jos., engineer, r
161 Brown Peter, trader
Barnes Mrs. C., wid P.
163 Rochon Jérémie, tailor
Hughes Mrs., wid P.
165 Waters Daniel, boot fitter
Dubois Hector, saloon
167 Lewis Daniel, foreman
Frazer James, clerk
Smith Wm., boilermaker
Wood Ed., moulder
169 Wiles James, tailor
171 Lee Richard, brakeman
173 Russell James, saloon
175 O'Connor Jas., produce
177 Prior Mrs. Helen, wid Pat.

Here Inspector st. intersects.

Riley W. H., lumber merchant
195 Patenaude Toussaint, joiner
Labrèche J.
199 Monin Olivier, joiner
201 Charbonneau J. Bte., laborer
203 Lachapelle Olivier, moulder
205 Belisle Mrs., wid Samuel
206 Giroux J. Bte., finisher
Day Mrs., wid J.
210 Monsel Mrs. F., wid P., bdg hse
211 Verdon Alexis, carter
Lemire Noël, joiner
Marchelas N., joiner
214 St Pierre Isaïe, joiner
Foucault Mrs. E., wid J., r
Foucault Zotique, carter, r
Boyd John, laborer, r
215 Smith Julius, engineer
217 Coghlin Hugh, carter
218 Doyle Mrs. Joséphine, wid Geo.
McCumber A., cabinetmaker
220 Pleau Antoine, laborer
Groulx Henry, carter

Here Chaboillez st. ends.

COMMISSIONERS, from 1 Barrack, between Water and 111 McGill, East, Centre and West wards

Ryan Pat., junk dealer
15 Vincent Jos., boat house

Here Friponne st. begins.

27 Robillard Narcisse, saloon
29½ Gauthier Vital, laborer
Robbins Joseph, laborer
Brault Maxime, laborer
45 Bonsecours school, Congregation of Notre Dame, rev. R. Rousseau, director
Rousseau rev. R., curate of Bonsecours church and director of Bonsecours school
Valois Alfred, sacristan Bonsecours church
49 Brodeur Christophe, wines, &c.
Beauchemin Frs. X., clerk

Here Victor st. and Bonsecours market begin.

Bonsecours market, John Perrigo, clerk; F. X. Benoit, assistant clerk

Here John st. begins.

155 Elliott John, wholesale grocer
161 Robert Bruno, flour merchant
161½ Turcot & Marchand, wholesale grocers
163 St Charles hotel, Ed. Dorion, proprietor
Dorion E., prop St. Charles hotel
165 McDonough John, new and second hand clothing
171 Tiffin Thos., & Co., wholesale grocers

Here Jacques Cartier sq. begins.

177 Wilson Thos., & Co., hardware
179 Leblanc & Désaulniers, flour &c.
183 Hotel du Peuple, D. Daniel Murray, proprietor
Murray D. D., Hotel du Peuple
Stanley Henry
187 Richelieu & Ontario Navigation Co.'s stores, L. V. Blanchard, supt.
Montreal Telegraph Co. branch office
189 Portland hotel, E. Collette, pro
Collette E., pro Portland hotel
Valiquette Joseph, barber
Meunier J. B., blacksmith
197 Gaucher & Telmosse, wholesale grocers
203 LeBlanc & Robitaille, wholesale grocers
205 Hudon & Orsall, whol grocers
209 Benoit J., flour and provisions
213 Prévost A., & Co., grocers
223 Brossard M., flour & provisions
225 Sénécal, Cadieux & Co., wholesale grocers
229 Dupont L. O., grain, hay, &c.

Here St. Gabriel st. begins.

231 Desmarteau & Co., wholesale grocers
235 Leclaire F. & J., & Co., wholesale dry goods
237 Grenier Jacques & Co., wholesale dry goods
243 Groves & Sauvé, hay and grain

Here St. Jean Baptiste st. begins.

247 Hudon Jos., & Co., wholesale grocers
253 McArthur John, & Son, paints and oils
259 Tiffin Bros., wholesale grocers
265 Masson D., & Co., wholesale grocers

Here St. Dizier lane begins.

271 Thibaudeau Bros., & Co., dry goods
273 Daigle Pierre, grain and provis.
273½ Holland R. Hy., & Co., fancy goods, &c.
Morice E., & Co., wines, &c.
275 Murphy J., Commercial saloon
279 Sonne T., sailmaker
Sonne T., & Leahy, grain bags
283 Hudon Victor, Hudon Cotton Mills Co. office, V. Hudon, president; F. C. Charbonneau, sec.-treasurer
285 Blackman George, oils and engineers' supplies
286 Galarneau P. M., & Co., wholesale dry goods
Gilmour J. Y., & Co., dry goods
287 Hill, Mitchell & Co., distillers
291 Baird John, & Co., com merchts
295 Lafrenière & St Onge, flour

Here St. Sulpice st. begins.

299 Carbray & Routh, lumber, &c.
Portuguese Consulate, Frank A. Routh, consul
299½ Arless Jas., & Co., ship joiners
301 Sidey John G., ship broker
Adcock T., & Co., importers
Monette Mrs. M., wid Pierre
305 Montreal and Acadian Steamship Co., D. Shaw, agent
Temperley's Line of London steamships, D. Shaw, agent
Quebec and Gulf Ports Steamship Co., D. Shaw, agent
Shaw David, ship broker
307 Grand Trunk Railway customs office, Sam. Whittaker, agent
Whittaker Sam., customs agent G.T.R.
309 Anderson, McKenzie & Co., ship brokers
Boyd Wm. E., average adjuster
Jackson Alfred H., com mercht
Francis Geo. G., com merchant
Reed Wm., com merchant
Kay Wm. J., customs agent
Mitchell James, ship chandler
Crean John F., com agent
315 St Lawrence Steam Navigation Co., John Phillippsthal, agent
Phillippsthal J., agent St Lawrence Steam Navigation Co.
317 McEnroe Patrick, saloon
320 Hope A. & C. J., & Co., metals
Royer Louis (Estate of)
Sailors' Institute and Reading room, Jno. Ritchie, manager
Ritchie John, manager, Sailors Institute and Reading room
Boyer L. Alp.
Boyer Charles
Boyer Arthur
321 Mitchell James, ship chandler
323 Tourville L., general merchant
Benoit Z., general merchant
327 Mitchell A., & Co., produce
St Lawrence Grain and Elevating Co., Jas. Inglis, managing director
Inglis James, importer & managing director St Lawrence Grain & Steam Elevating Co.

Here Custom House sq. begins.

McNaughton W., ship broker
335 Montreal house, G. T. Morehouse, proprietor
Morehouse G. T., proprietor Montreal house
Livermore R. F., proprietor Mount Royal Park omnibus
Jones capt. L., forwarder
Malone Chs., bar tender
343 Driscoll Mrs. Mary Ann, wid J., saloon
347 Holland Bros., coopers
349 Birmingham John, saloon
351 McLaurin & McNiece, produce
Johnston Wm. F., produce
353 Magor Frank, com merchant
Magor Thomas, com merchant
355 Haskett S. G., & Co., provisions

Here St. François Xavier st. begins and Callières st. ends.

357 McDougall, Logie & Co., oils, &c

JAMES BAYLIS & SON keep on hand the best makes of BRUSSELS and TAPESTRY CARPETS

369 Hagar Ed., & Co., importers
371 Duncan J., & Co., tea importers
375 Blaiklock Bros., warehousemen
O'Farrell J., weigher & gauger
377 Verret, Stewart & Co., commission merchants

Here St. Nicholas st. begins.

381 McGrail M. T., provisions
383 Robertson David, & Co., flour
385 Vipond, McBride & Co. wholesale fruits and provisions
387 Louson John, sail, canvas, &c.
391 Bell, Simpson & Co., produce
395 May S. H., & Co., paints, oils, &c.
401 McLachlan Bros., & Co., dry goods
405 Rémillard C., eating house
St Ann's Fish market
421 Chaput L., Fils & Cie., wholesale grocers
425 Chaput Léandre

Here St. Peter st. intersects.

Here St. Ann's market commences.

433 Goneau Hector, bdg hse
435 Joannette J. Bte., saloon
437 Albany house, J. Gallagher, pro
Gallagher John, Albany house
443 Old Oak hotel, Wm. Beaufoy
Beaufoy Wm., Old Oak hotel
447 Thompson, Blakeney & Co., commission merchants
449 Vaillancourt J. A., produce, &c.
451 Fuller & Shufelt, produce
St Ann's market, T. Day, clerk
453 Shannon A., & Co., produce
455 Shannon & Cullens, grocers
459 Vipond T. S. & J., produce
462 Kingan & McBurney, produce
465 Quinn Mrs. T., saloon
467 McShane Richard, grocer

COMMON, from Custom house sq west to the Canal basin, West and St Ann wards

1 Custom house
Simpson W. B., collector of customs
Lewis John, surveyor of customs
Crispo Frs., chief clerk
O'Hara W. J., secretary
Hughes Thos., messenger
Bryson Alex., appraiser
Villeneuve J. E., appraiser
Moir A., appraiser
Meharg John, engineer
Myer Ed., chief landing waiter
Corner Samuel, chief gauger
Weir W. P., tide surveyor
Stuart Robert, chief locker

Here Callières st. begins.

4 McKeirnan Chs., proprietor Joe Beef's canteen, Marble block
7 Lichtenhein E., & Co., rag and junk dealers
8 Heyneman Robt., cigar importer
McLea J. & R., com merchants
Witta John G., & Bro., importers
9 Davis Moses, custom and forwarding agent
Davis Geo. N., com merchant
10 Mason John, saloonkeeper
11 Mullins Mrs. B., wid M., bdg hse
12 Burdett Ths., Harbor hotel
13 Boyd, Egan & Co., customs and forwarding agents
Sonne Christopher, sailmaker
16 Blaiklock Bros., warehousemen
17 Torrance W. F., agent Whitehall Transportation Co.
Muirhead James W., city weigher and gauger
18 Tighe Edward, warehouseman

Here St. Peter st. begins.

Mitchell & Co., gen merchants
Allan H. & A., agts Allan Line of Steamships
Harbor Commissioners building, H. D. Whitney, asst. sec.
Murphy George, chief Water Police
31 Examining warehouse

Here McGill st. begins.

Here Grey Nun st. begins.

44 Cyen Louis, bdg hse
46 Golding Mrs M., wid M., fruits
47 Gendron Mrs. A., bdg hse
48 Pavette Wm., saloon
St Pierre Joseph, barber
49 Laggeld Michael, barber
51 Mayrand Jos. Honoré, grocer
Gavin P. Eng., bookkeeper
53 Brothers Mrs. Léocadie, wid
John, saloonkeeper
55 Turcot Amable, Champlain hotel
Turcot Amable, bartender
Smith Albert, cap. of steam tug
57 Rapin Théophile, Maison Rapin
Simard Léon, bridgemaster

Here King st. begins.

61 Worthington James, & Co., contractors
62 Richelieu Co's warehouse

Here Queen st. begins.

75 Larichelière M., saloon
Montreal & Ottawa Forwarding Co., J. M. Kinghorn, agent
Williamson Jas. warehouseman
81 McCuaig E., agent str Alexander
85 Hannah J. W., & Co., importers
86 Hope A. & C. J., & Co., hardware
87 Lucas Robert, agent Ottawa River Navigation Co.
88 O'Neill J., collector canal tolls
McNally Thomas, cashier Canal office
Bussière Frs., night clerk Canal office
Sincennes-McNaughton line, D. Sincennes, sec.-treasurer
Montreal Telegraph Co. branch office
Flour inspector's office
Gingras J. C., deputy flour inspector
Rousseau Philéas, deputy flour inspector
Wilson Jas. J., engineer supplies

Here Nazareth st. begins.

90 Moore John S., ship chandler
93 Darling Adam, warehouse
95 Macaulay William, Western Express Line of Propellors
96 Paterson J. W., & Co., roofing materials and varnishes
98 Lapierre Cyprien, saloonkeeper
Ratelle Nelson, barber

Here Dalhousie st. begins.

108 Sharpe George, warehouseman
Jaques G. E., & Co., forwarders

COMPTE, from St Matthew to the City limits, St Antoine ward

Not built upon.

CONCORD, opposite 271 Bleury, St Lawrence ward

3 Kneen Thos., builder
Sharp W. D., clerk
5 Moore Ths., shoemaker
11 Cook Wm. J., plasterer

CONDE (formerly St Croix), from Grand Trunk north to Canal, St Ann ward

2 Wells E., pharmaceutical chemist
8 Parker Richard, saddler
10 Genand F. L., M. D.
Genand Gustave, bank clerk

Here Grand Trunk st. intersects.

14 Rutherford John, trader

Here Centre st. intersects.

20 Hugh Mrs. E., wid Michael
21 Day Mrs. Anna, wid Patrick
23 Ryan Patrick, laborer
25 Mooney Daniel, laborer
25½ Kane Cornelius, laborer
26 McKergow Adam, carpenter
Milligan James, carpenter
27 Devany Mrs. Anna, wid M., r
31 Curry Michael, laborer
33 Duncan David, fitter
35 Butler Thomas, trader
Payette J., brakeman G.T.R., r
37 Butler Thos., laborer
Kolliger Patrick, laborer, r

Here Richardson st. begins.

43 Bail Alfred, hat maker
45 Dunn James, laborer
49 Henry Mrs. Sarah, wid Alex.
50 Hugron Calixte, trader
63 McDermott James, laborer
65 McHugh Thomas, laborer
67 Harper John
69 Cavanagh Charles, bricklayer
71 Grogan Jeremiah, carter
73 Alderson George, saddler
75 Stuart John, conductor G.T.R.
79 Melloche Samuel, carter
81 Hartness Thomas, laborer

Here St. Patrick st. intersects.

CONGREGATION, from the Nuns' farm to G. T. Railway track, Point St Charles, St Ann ward

9 Marks James Cox, caretaker
23 Stott John, engineer
Stott Peter, engineer
25 Cockfield Moses, fitter G.T.R.
27 Falconer Wm., engineer G.T.R.
Stott J., engine driver G.T.R.
29 Lee Samuel, engineer G.T.R.
Hall Thomas, engineer G.T.R.
31 Knight John, fireman G.T.R.
Robinson H., clerk audit office
44 Perry Wm., boilermaker G.T.R.
Mills James, fireman G.T.R., r
Howerth Wm., fireman G.T.R., r
Ouellette D., laborer G.T.R., r
47 Curtis William, painter G.T.R.
48 Stokes Wm., fireman G.T.R.
Tyldsley Joseph, fitter G.T.R., r
Lemoine A., carpenter G.T.R., r
Morisse Allen, engineer G.T.R.
59 Patchette Mrs. S., wid Wm.
Goulet Denis, laborer G.T.R.
63 Pinke Thos., blacksmith G.T.R.
67 Pringle T., engine driver G.T.R.
71 Morrice W., blacksmith G.T.R.
73 Smith C. W., carpenter G.T.R.
77 Halby Pat., carpenter G.T.R.
79 Smith George, fitter G.T.R.
80 McIntosh A., storeman G.T.R.
86 Shotton Philip, fitter G.T.R.
89 Hall Sam., engine driver G.T.R.
91 Garfoot George W., fitter G.T.R.
93 Fell Geo., engineer G.T.R.
94 Walton Alfred, carpenter G.T.R.

JAS. BAYLIS & SON—CARPET, OIL CLOTH & CURTAIN WAREH'SE—459 & 461 NOTRE DAME ST

95 Robinson G., conductor G T.R.
99 Miller J., engine driver G.T.R.
101 Lovell George, turner
105 Baker Ed., brassfinisher G.T.R.
107 Greenmore Cornelius, engine driver G.T.R.
109 Gough Thomas, clerk G.T.R.
111 Langlands Hy., engineer G.T.R.
113 Pringle Robert, storeman
114 Flynn Michl., conductor G.T.R.
116 Colby Wm., carpenter G.T.R.

Here Favard st. intersects.

135 Harroll Jas., grocer
137 McMillan Miles, cooper
139 Stewart Peter, grocer
143 Duckett Jas., conductor G.T.R.
144 Day John, milkman
Lert Wm., laborer G.T.R.
145 Miller Charles, patternmaker
147 Mitchell James, machinist
152 Anderson William, turner
154 Anderson Cornelius, turner
157 Banks Thomas, grocer
159 McDonald James, engineer
160 McLaren Donald, storeman
161 Golden Thomas, fitter G T.R.
163 Evans Wm., machinist G.T.R.
164 Archibald Francis, fitter G.T.R.
Goudie Alex., machinist G.T.R.
166 Kay James, lumber foreman
171 Miller Francis, patternmaker
172 King Henry, clerk
173 Archibald John, machinist
174 Mace Thomas Henry
175 Miller William, engine driver
176 Rollo William S., clerk G.T.R.
177 Walton R., machinist G.T.R.
178 Hickey B. Jas, train despatcher
Millington J., engine driver G. T.R.
179 Kadell James, fitter G.T.R.
180 May Edward, fitter G.T.R.
181 Bell James, assistant superintendent G.T.R.
Stone G. M., tel operator G.T.R.
182 Kingston Ed., train despatcher
183 St Matthew's Sunday school
St Matthew's church, Canada Presbyterian, rev. S. Somerville Stobbs, minister
186 Belcher rev. Samuel, rector Grace church
188 Millington J., engineer G.TR.
194 Cronshaw J., conductor G.T.R.
196 Kirkup J., carpenter G.T.R.
197 Munday E., conductor G.T.R.
199 Vaux William, laborer G.T.R.
203 Carter William, grocer

Here Wellington st. intersects.

207 Bolton Charles W., hotelkeeper
215 Fraser G., coppersmith G.T.R.
217 Atkinson John, engine driver
221 Clark Chs., carpenter G T R.
222 Secombe Wm., machinist G.T.R.
Secombe J., clerk G.T.R.
Secombe W, clerk
Secombe Henry, clerk
226 Outram George, file manufr

Here Grand Trunk R. R. track intersects.

CONTANT, west off Campeau, St James ward

8 De Tonnancourt G., laborer
Courval Eugène, carpenter
10 Lacas Joseph, tinsmith
11 Contois François, laborer
14 Harrison Michael, carter
20 Vaillancourt Mrs. M., wid Oct.
Vaillancourt Octave, laborer
Bertrand Paul, laborer

CONWAY, from the River west to St Etienne, in rear of Forfar, St Ann ward

6 Mitchell Napoleon, shoemaker
Finlayson D. M.
8 Finlayson Norman, storeman
10 Pollox William, foreman
12 McNab D., iron turner
16 Anderson Wm., joiner
20 McCarthy Edward, blacksmith
22 Thompson Adam G., manager
29 Guinea John, baker
30 Ellicott Chs., foreman
33 Broadhurst Geo., engine driver
35 Keyes John, storeman
39 Hadden Sam., laborer
43 Roberts George, foreman
51 Kelley William, carter

Here a lane ends.

Presbyterian church

Here Menai st. intersects.

68 Flynn Thos T., librarian
70 Lyden James, laborer
71 McNamara James, laborer
72 Hickory George, nailer
74 Ryan John, stevedore
76 Bold Richard, laborer
78 Ryan Timothy, grain packer
80 Spearman Edward, conductor
81 Patterson John, mason
83 Callaghan Mrs. Mary, wid H.
86 Charleton Thomas B., clerk
88 McNab John, conductor G.T.R.
98 Guilbault Jean Baptiste, nailer
100 Kochrer François, nailer
101 Furlong John, carter
102 Quillan Peter, laborer
104 Dade Gilbert, fireman G.T.R
106 McMahon Mrs. Margaret, wid M.
107 Conroy Henry miller
108 Green H., fireman
110 Green Richard, night watchman
113 Gordon Wm., carpenter
115 Morrison Mrs. M., wid D.
117 Powles Henry, blacksmith
119 Powles H. H., fitter
121 Noonan Michael, laborer

COSTIGAN LANE, off 263 Richmond, St Antoine ward

141 Hazlatt Alex., carter
Robinson David
143 Blanchet Clovis, carter
145 Laplante Odile, baker
147 Ethier Jos., upholsterer
149 Smith Stephen, paper bag manf
151 Lindsay James

COTE DES NEIGES ROAD, from 1127 Sherbrooke north to the City boundary, St Antoine ward

21 Urquhart Alex.
Harte J. A., druggist, Summerhill av
Eddy John, gardener, Summerville av
Phillips Mrs. J. D., wid W. E., Summerhill av
100 Ewing Samuel H., of S. H. & A. S. Ewing
115 Auld John, cork manufacturer
Auld Charles
Auld Wm., clerk
Auld Robert, clerk
Auld Edward, clerk
Leduc Maximin, gardener
Garallo Louis, florist
149 Day J. J., Q. C., of Day & Day
Day E. T., of Day & Day
151 Cross hon. Alex., judge
Cross A. S.
161 McCord David R., advocate
McCord Miss

COTTE, from 583 Craig north to 511 Lagauchetiere, St Lawrence ward

15 Watkins J., & Co., coal merchts
17 St Vincent W., city bill poster
19 Theatre Royal, Jesse Joseph, proprietor
20 Brophy Robert, bdg hse
22 Koester Alex., saloonkeeper
28 Jellyman Richard, proprietor Canada paper box factory
Union Machine Co., John C. Ford, manager
Ford John C., manager Union Machine Co.
26 City Passenger Railway Co. stables, Ths. Kendall, foreman
27 Patterson Wm., sen., proprietor Victoria livery stables
30 Kendall Thomas, foreman City Passenger Railway Co. stables
31 Chapleau J., & Fils, printers, Chapleau J., of J. Chapleau & Fils

Here Vitré st. intersects.

37 Owens J. B., of Owens & Goodwin
Kane John, tailor
MacDonald Thomas, laborer
39 Scott William, machinist
41 St Amour Honoré, clerk
Maybury Mrs. Mary, wid James
43 Loughead J. S., sexton St Gabriel St. Presbyterian church
50 Christian Brothers' school, Brother Flamien, director

COURSOL, from 198 Canning to City limits, St Antoine ward

4 Beauchamp Denis, carpenter

Here Fulford st. intersects.

8 Morninge Peter, grocer
10 Woolley James, moulder
13 Lyons Stephen, grocer
14 Ramsay John, traveller
15 McGregor James, accountant
16 Smith Robert, lithographer
17 Brady John, gardener
18 Leson H., of Thos. Davis & Co.
19 McGraw Henry, clerk G.T.R.
20 Brogan Anthony, notary
21 Mathews Wellington, agent
22 McGonn James, traveller
24 Kyte T. W. L., inspector London Assurance Corporation
25 Cunningham Geo. W., pattern maker
26 Ebbitt Isaac
27 Nave rev. F. Frederick S., ch. of England
28 Shearly Nicholas, butcher
29 Tester J. W., of J. W. Tester & Co.
30 Lee John M., millwright
31 Webster Chs., clerk G.T.R.
32 Archibald John S., of Archibald & McCormick
33 Clarke James
34 Asselin Elie, clerk G.T.R.
35 Todd Robert, clerk
36 Woodford C. W., manager
37 Burgess John, foreman
38 Brown David, jun., of James Brown & Bro.
39 Allan Thos., book agent

JAMES BAYLIS & SON keep constantly on hand a large stock of Curtain Materials and Cornices

40 Campbell Hugh, bookkeeper
42 Hutchinson Matthew, B.C.L., of Hutchinson & Walker
43 Phillips T. O., collector
44 McKergow John, of A. A. Ayer & Co.
45 Milton William
46 Moore Thomas, clerk
47 Curran J. J., Q.C., of Curran & Coyle
48 McArthur James, painter
49 Malbœuf Arthur, customs clerk
50 Morton J. W., timekeeper G.T.R.
51 Ormond H. S., inspector of Government police
52 Barclay William, clerk
53 Mudge Nicholas, manufacturer

Here Dominion st. intersects.

55 Brereton Thomas, cabinetmakr
56 Bleau Jean Bte., joiner
57 Goodwin H., architect
58 Guy William, bookkeeper
59 Thorneloe Walter, bookkeeper
60 Rodger James, clerk
62 Delesderniers John, insurance inspector
65 Whitney Edwin, inventor
69 Muir A. B., bank clerk
70 Higgins T. W., of A.R. Bell & Co.
71 Dixon rev. James H., rector St Jude's church
72 Spence G. S., clerk G.T.R.
73 Brady James, of Brady Bros. & Co.
77 Gallagher Peter, of McGauvran & Gallagher

COURVILLE, from Upper St Elizabeth west to 525 St Lawrence, above Sherbrooke, St Louis ward

7 Lecompte Joseph
Boucher Zotique, laborer
9 Lawlor Pat., late of the military department
17 Geen Wm., boot and shoe mfr
19 Ryan M., merchant tailor
18 Young James, brassfinisher

Here Cadieux st. intersects.

30 Fraser Geo., of Geo. Fraser & Co.
37 Bureau Chs., laborer
42 Michaud Jas. H., com merchant
44 Macdonald Benj., ins. inspector
45 Bryson J. Elliott, ins clerk
Bryson H. G., broker
Bryson Mrs. Jane, wid T. M.
46 Doudiet rev Charles A., minister St John's French Protestant Presbyterian church
47 Binmore Mrs. Elizabeth, wid G.
Hall James M., bookkeeper
Hall John S., grand scribe Sons of Temperance
48 Filer Geo., bookkeeper
49 Stanton E. W., Globe Insur. Co.
Stanton H G., bookkeeper
Oakes James
50 Matthew Archibald
51 Pipe Wm., machinist
Dufort Miss Mathilde, dressmkr
52 Cushing Mrs. E. L., wid Fred.
53 Grant J. P., com traveller
56 Grier J. R. H., bookkeeper
56½ Farwick Mrs. Louise, wid O.

Here St. Dominique st. intersects.

57 Lee Ths., Bank of Montreal
58 Racicot Albert, grocer
62 Taylor Wm., plasterer
64 McCoy James, storeman
66 Murphy Felix, gardener
Murphy Frank H., trader
68 Casey Mrs. Marg.
70 Spalding E., butcher

Here St. Hypolite st. intersects.

CRAIG, from Colborne av west to St Antoine, St Mary, St James, St Louis and St Antoine wards

11 McEntee Frs., bdg hse
Cooper Arthur, horse clipper
Cooper Mrs., cook
Brophy Thomas, laborer
Conners Michael, laborer
39 Jones Charles, laborer

Here Shaw st. intersects.

41 Murphy Timothy, grocer
44 Kaiser Wm., boilermaker
Daunais Alfred, fireman
47 Police station No. 2, C. Berard, sergeant
Paradis H., sub-chief of police
48 Gymnastic club
Prince Wm., manager Gymnastic Club
49 Godin A., guardian Fire Station
51 Fire station No. 8, A. Godin, guardian; Moïse Aumond, assistant; Alfred Daunais, Jos. St Pierre and John Naud, jun., firemen

Here Gain st. intersects.

52 Audet Alphonse, bdg hse
54 Pearce Rich., foreman Canadian Rubber works
Pearce Richard M., foreman
56 Bagg David, shoemaker
Bagg Thomas, shoemaker
Bagg George, clerk
58 Dwyer W. M., laborer
61 Dupré Antoine, blacksmith
62 Brennan Edward, shoemaker
65 Kearns Mrs. Kate, wid W. J., grocery

Here Papineau sq. intersects.

75 Papineau Market
76 Laliberté E., shoemaker
78 Laliberté F., shoemaker
Guéroute Louis
Kiefer Henri, boots and shoes

Here St. Adolphus st. intersects.

84 McGregor Alex., tobacconist
85½ Mitchell Joseph, laborer
87 Malo François, stonecutter
Wright J., sexton St Thomas' church
88 Perkins Chas., machinist
89 Contant Frs., wood merchant
90 Corner Robert, collector
Kyle James, R. shoecutter
90½ Laurin Alphonse, moulder
92 Dumas Etienne, laborer
92½ Vanasse Mrs. Julie, wid J., dressmaker
Vanasse Félix, stonecutter

Here Voltigeurs st. intersects.

95 Crevier T., tinsmith and founder
96 Nash Henry, bookkeeper
98 Ryan Thomas, shoemaker
100 Corcoran Dennis, laborer
Dusseault Joseph, cooper
103 McDonald Mrs. Jane, wid T., laundress
105 Wilson John, laborer
106 Brown Robert, laborer
107 Bertrand & Langevin, grocers
108 Doyle Patrick, grocer

Here St. Ignace st. intersects.

110 Vidricaire A., groceries, &c.
112½ Verdon Camille, printer
114 Dubord Mrs. Lucie, wid J. Bte.
116 Schilliffers Charles, shoemaker
St George Hormisdas, laborer
Monarque Mrs. Julie, wid Pierre
Vidricaire Emmanuel
118 Lortie Tous., laborer
Bellemare George, shoemaker
120 Charbonneau Pierre, laborer
Prud'homme Mrs. A., wid L.
Dudevoir Xavier, roofer
122 Quintal E. T., shoemaker
124 Fontaine Flavien, hatter
McGarey John, safemaker, r
Ouleri David, carpenter, r
126 Ball Joseph, marble cutter
128 Ball Thomas, carter
Fecteaux Flavien, tanner
Lacroix Adolphe, plasterer
130 Nicholson Geo., butcher
140 McMillen Mrs. Margeret, wid J.
McMillen William, printer
Weldon John, storeman
141 Belleville T., groceries, &c.
142 Lescarbeau Philéas, grocer
144 Charbonneau X., shoemaker, r
Dansereau Frs., shoemaker, r

Here Desalaberry st. intersects.

150 Lafrenière Nar., sen., saddler
151 Brooks T., waiter
152 Lafrenière Nar., jun., saddler
155 Courtenay Miss M., fruit dealer
155½ Lamb George, clerk
Cyr Thomas, joiner
157 Hart Edward, driver

Here Panet st. intersects.

163 Barcelo E. B., grocer
165 Ratelle Théophile, laborer
Berard Pierre, laborer
166 Robert Norbert, joiner
167 Mahoney Mrs. B., wid M.
Munn Wm., moulder
168 Robert N., butcher
169 Martin Adolphe, professor
Alary Moïse
171 Barcelo Oscar, grocer
175 Bachlaw H. W., baker
177 Marsh Mrs. Sarah, wid Alex.
Marsh John, brassfinisher
181 Visitation R. C. Model school, sisters of the congregation of Notre Dame, sister St Charles, superioress

Here Visitation st. intersects.

184 Académie St Marie, A. D. Lacroix, principal
187 Foisy Mrs. Sophie, wid A.
189 Cabana John, gardener
191 Galvin Thomas, laborer
191½ Telmosse Joachim, baker
Daoust Olivier, baker
Telmosse Damien, clerk
193 Villeneuve J., excise officer
195 Telmosse Louis, baker
195½ Robert John, clerk
Bruce George, machinist
Stuart James, fireman
197 Brousseau Joseph, trader
Brousseau Louis, tin roofer
198 Wells F. B., & Co., machinists
199 Courval Miss Marie, fruits
Giard Frs., policeman
201 Allard Omer
Archambault Joseph, painter, r

Here Beaudry st. begins.

201½ Poitras Alphonse, hotelkeeper
203½ Hins Miss Mary
205 Pashby Mrs. A., wid T., bdg hse
205½ Plouffe Louis, shoemaker
Hamel Pierre, shoemaker, r

JAS. BAYLIS & SON—CARPET, OIL CLOTH & CURTAIN WAREH'SE—459 & 461 NOTRE DAME ST

207 Grignon A., tinsmith
207½ Larivé Pierre, trader
207¾ Herlau Horace Olivier, trader
209 Labelle Joseph, clerk
209½ Coallier J. Bte., customs officer
209¾ Tardif Mrs. Sophie, wid Frs.
211 Bellisle N., sailor and fruits
212 Turner John, & Co., boot and shoe manufacturers
213 Lauzon Vital, carter
216 Fontaine Israel, carter
217 Schiller Eusèbe, hotelkeeper

Here Montcalm st. intersects.

218 Brozes Guillaume, grocer
219 Dansereau Pierre, carriagemaker
220 Lahaize François
Ratelli Sauveur, laborer, r
222 Pepin Ovila, laborer
Bottler S., steam shovel engineer
Vincent Mrs. T., wid D., r
223 Hickey Miss Bridget, fruit store
224 Michon Germain
225 France Richard, laborer
227 Phillips James, packer
231 Cathcart Thomas, grocer

Here Wolfe st. intersects.

232 Crawford Wm., carpenter, r
233 Ray Frederick Wm., trader
234 Shannon E., lumber dealer
235 Fiset Mrs. E., wid M., bdg hse
Pratte George, shoemaker
237 Benard Aimé, clerk
239 Champagne Victor, plumber
242 Shannon E., grocer
243 Berthiaume Narcisse, trader
Eastern Congregational church, rev. Prof. Fenwick, minister

Here Amherst st. intersects.

251 Quinn Mrs. E., wid John, fruits
252 Cardinal Louis, laborer
253 Curran C., trader
254 Christin A., soda water
Christin Ed., clerk
257 Contant Frs., wood dealer
261 Ouimet Alex., grocer

Here Jacques Cartier st. intersects.

263 Noël Thomas, & Son, hotel
263½ Dumont Jos., joiner
Dumont D., customs officer
265 Larocque Joseph, trader
265½ Bowie James
266 Boulé Evangéliste, joiner
Bergevin Charles, laborer
267 Archambeault & Co., paints
Archambeault Edmond, of Archambeault & Co.
268 Thouin J. A., hairdressing saloon
Paquette A. D., hotelkeeper
269 Gagnon Dalmort, tobacconist
Villemaire Jean, tobacconist
Piché Ferdinand, engineer
Dellière Octave, clerk
Richard Evangeliste, sailor
271 Trudel Mrs. E. D., cigars

Here Campeau st. intersects.

272 Perron Mrs. L., wid N., dressmaker
274 Griswold Alex., shoemaker
276 Hood David D., steam saw and planing mill
282 Brouillette Chs., window, door and blind manufacturer
284 Hood Wm., turning and fancy scroll sawing
286 Paquette & Robert, manufacturers of doors, sashes, &c.
287 Viger Cattle market, J. O'Reilly, clerk; A. Robert, asst clerk
292 Désauteis Michel, livery stable
295 Seers J. Bte., hotelkeeper
298 Fausse A., veterinary surgeon
299 Seers Amable, rooter
301 Morrison P. S., tobacconist
301½ Leblanc Joseph, grocer

Here Rapallo st. begins.

302 Bissonnette Joseph, barber
304 Beauchemin A., & Co., manufacturers of threshing machines
306 Delorme O., leather merchant
Quesnel Mrs. Adelaide, wid T.
Delorme Tim., clerk
309 Desnoyer Narcisse, dealer
310 Trudel F. X., M.D.
Desrochers Vital, artist
311 Sylvestre Félix, hotelkeeper

Here St. Hubert st. intersects.

312 Chagnon A. T. A., com traveller
314 Angers Edmond
316 Lefebvre E., of Lefebvre & Viau
Brosseau Jacques, joiner
Brosseau Jean Bte., tailor
318 Catelli Charles, statuary
Ramsay Hon. Judge

Here Berri lane ends.

334 Willard G., commercial traveller
336 Crevier J. A., M.D., naturalist
338 McCormack H. J., clerk
Hébert Clément, moulder
340 Malhiot Adolphe, M.D.
342 Loranger Jos. Maxime, of Loranger, Loranger & Pelletier
344 Loranger L. O., of Loranger, Loranger & Pelletier
346 Baillargeon Vital, P. O. clerk
363 Clement Grégoire, tobacconist
365 Robillard Edmond, M.D.
368 Bastien Benoit, lumber yard

Here Bonsecours st ends and St. Denis st. begins.

369 Robillard Clément, hotelkeeper
371 St Cyr Hercule, painter
373 Ouimet O., plumber and tinsmith
377 Paquet Mrs. Jean Bte., milliner
379 Paquet J. Bte., carriagemaker
381 Durand V., joiner and tobacco
383 Rey Claude, watchmaker
384 Chevalier J. B., vety. surgeon
386 Pillar Lindsay, lumber yard
387 Boucher Ephrem, fruit dealer
Dufresne Olivier, bookkeeper
Boucher Frank
389 Plamondon Théodore, N.P.
393 Fauteux Léandre, coal mcht
Fauteux Arthur, bookkeeper

Here Gosford st. ends and Sanguinet st. begins.

401 Goulet A. H., Figaro hotel
405 Gauvreau Emery, hotelkeeper
409 Barrette Adolphus, hotelkeeper
411 Pagé Pierre Octave, roofer
413 Worms Mrs. C., saloonkeeper
415 Brunelle Mrs. A., wid A., bdg hse
417 Dastous Elzéar, tobacconist
423 Gerber Isaac, tailor
425 Coghlen Mrs. Johanna, fruit
427 Jordan A., restaurant
429 Van Bueren rev. F. Lammerts, French Evangelical missionry
Librairie Evangélique, rev. Frederic L. Van Bueren, depositary and missionary
French Evangelical Independent church, rev. J. Provost, pastor

Here St. Elizabeth st. begins.

433 Brosseau Alfred T., M.D.
435 Lapierre Z., boots and shoes
437 Vincent A., sculptor and gilder
439 Malcolm Mrs. Elizabeth, wid R.
441 Riel Joseph, clerk
443 Weilbrenner C. A., clerk

Here German st. begins.

459 Military school, Jos. Labelle, foreman

Here St. Constant st. begins.

461 Arcan J. B.
465 Fauteux Arthur, tobacconist
469 Sleeth D., wood yard
471 Crawford C. A.
473 Dalancon L. F., umbrella and trunk maker
475 Painchaud G., carriagemaker
Castonguay Théodore, clerk
Forest Miss Marie L., milliner
477 Gauthier Mrs. I., wid A., bdg hse
Gagné Chs., paperhanger
Dérome Amédée, library
Robert F., clerk
Sénécal Napoléon, clerk
Fyfe Jules, clerk
Courteau Adrien, clerk
Labrie Loénidas, clerk
Lalonde Rodolphe, clerk
Gagnier Elias, painter
481 Lemieux M., sec hand furniture

Here Perrault lane begins and St. Gabriel st. ends.

483 Ste Marie Pierre E., Star hotel
485 Meek James, fruit dealer
485½ Beker G., St George hotel
486 Mathieu Adolphe, advocate
Bédard & Tétreau, Notaries
488 Mousseau, Chapleau & Archambeault, advocates
Legoff Hypolite, laborer
489 Mallette Nar., restaurant

Here St. Dominique st. commences.

490 Parent Maxime, livery stable
491 Côté Sylla, hotelkeeper
493 Ravaux G. J., machinist
495 Healy M. C., second hand books
497 Freund Urbain, saloonkeeper
498 Pillar Wm., lumber dealer
Lupton John
499 Manton Jos., gunmaker
501 Filion Telesphore, barber
503 Hodges Richard, typefoundry
505 Craig James, pianomaker
Vézina P., clerk
Dauteuil Miss Julie
Maisonneuve Chas., currier
507 Featherston A. M., boots and shoes
508 Freund Urbain, saloon
Allamand H., barkeeper

Here St. Lambert st. ends and St. Lawrence st. commences.

511 Gravel Frères, groceries, &c.
512 Wilscam Wm., butcher
Girard A., silver and gold plater
514 King Wm., furniture dealer
515 Leblanc Louis J. B., dentist
517 Hafferty B., fruit
518 Cable A. D., patent broker
520 Richardson I. A., plumber
520½ Charest Samuel, wood and coal
521 McGrath John, National hall

Here St. Charles Borromée st. commences.

522 Brouillet Miss Hermine, milliner and dressmaker
Butler Alfred, clerk
Marston Dr. Alonzo W.
Gleason Edward, packer

JAMES BAYLIS & SON—COCOA MATTING, MATS, & STAIR RODS—459 & 461 NOTRE DAME ST

528 Sullivan Wm., hotelkeeper
524 Surveyer L. J. A., hardware
527 Lacas John, fruit
528½ Garand R. G., painter
529 Malleval Louis, tobacconist
529½ Crockford A. H., lunch room
530½ Damien & Descôtes, gilders
531 Kearns William, hotelkeeper
532 Clendinneng Wm., stoves, &c.
533½ Bisso Augustin, butcher
Bisso Maxime, butcher
536 Garth Chs., & Co., metal work
537 Rubenstein Barnard, boots and shoes
537½ Rubenstein Bros., gold, silver and brass platers
Rubenstein J., of Rubenstein Bros.
Rubenstein I., of Rubenstein Bros.
Rubenstein Max, of Rubenstein Bros.,
539 Crevier Toussaint, stoves
539½ Clarke Hugh, clerk
Boxer F. N., architect
Belland F. X., deputy supervisor of cullers
Berger Charles, contractor, r
Smith William, trader, r
541 Walker Alexander, hardware
543 Riely W. H., lumber yard
545½ Leblanc J. H., feathers, &c.
546 Pariseau T., furniture
551 Moran John, saloon

Here Place d'Armes hill ends and St. Urbain st. begins.

552 Gauttier & Vervais, gilders
554 Vervais Léon, restaurant
556 Gauttier Pierre, of Gauttier & Vervais
Vervais Léon, of Gauttier & Vervais
558 Denis Pierre, sign painter
560 Rice T. G., Montreal wire work
562 Bennett John D., cabinetmaker
564 Mann D. G. R., architect
Wagner R., glass engraer
565 Wiggins E. G., hotelkeeper
566 City Passenger Railway Co. office and waiting room
Franklin J. J., inspector C.P.R.
567 Tyler William, brassfinisher
569 Tyler William, confectioner
Tyler George, baker
570 Décarie Aug., Victoria wire wrks
Cox J., shirt and collar manufr
Hérard L. J., stove patterns
570½ Austin S. T., stationer
Scott J. D., relief engraver, &c.
571 Quinn John, saloon
572 Greene Frs., plumber
574 Murphy Peter, newsdealer
575 Perry John, boots and shoes
576 Costen Thos., gunsmith
577 Mattinson, Young & Co., steam and gas fitters
Galbraith & Johnson, painters
577½ Sheppard Chs., jun., pictures
578 Rice Brothers, paper collars
579 Butler J., temperance restaurant
581 Ruckwart Mrs. Emelie, wid G., saloon

Here Cotté st. begins.

582 Jellyman R., paper box manufr
584 Wilson J. C., & Co., manufacturers of paper bags, &c.
587 Chanteloup Ernest, brassfinisher
590 Gebhardt G. J., & Co., engravrs
594 Gerhardt & Co., engineers
596 Ames, Holden & Co., manufacturers of boots and shoes

Here St. François Xavier st. ends.

597 McBride James, cabinetmaker
Morrison A., & Son, Dominion Electrotype foundry
599 Richardson G., boarding house
Foley Michael, moulder
601 Racine A., public meat market
603 Parson Samuel R., cabinetmaker
606 Beaubien Pierre, M D.

Here Chenneville st. begins.

607 Fireman's hall, John F. Nolan, guardian
Nolan John F., guardian Fire Station No. 1
609 Fire Station No. 1, John F. Nolan, guardian
613 Patton Wm., chief engineer fire department
614 Rivard L. E., book store
615½ Mansfield John, saloon
616 The Buckingham Mining Co., Alfred Atkins, secretary
617 Cole J. R., watchmaker
617½ Guérin Mrs. M., wid A., furrier
Russ H., furrier
619 McIntosh Mrs. Jessie, wid Wm., registry office for servants
621 Mearns William, engraver
623 Slevin Mrs. Sarah, wid J., hotel

Here St. George st. intersects.

624 Star, Graham & Co., proprietors and printers
Graham & Co., proprietors Daily and Weekly Star
625 Vineberg I., secondhand clothng
626 Wiseman J. L., engraver
Dick & Co., proprietors Dick's Universal Horse Medicine
627 Jacobs F., tobacconist
Jacobs D., pedlar
631 Marcoux Damase, wire works
633 Song-Long, Chinese laundry
635 McKee William, tobacconist
637 Cleland James, die maker
Laurie John, & Bro., machinists
National pump works, J. A. McMartin, & Co., proprietors
Best J., pattern & model maker
Kieffer Bros., Dominion boot and shoe machinery depot
White Robt., manf shoe stock
Fowler James, cutler
638 Campbell J. H., show card writer
639 Sutherland James, tobacconist
640 Stewart M., lumber merchant
641 Beauchamp Wm., hairdresser
643 Wellstead Mrs. C., milliner
645 Rogers & King, manufacturers
649 Swenson C., watchmaker
650 Ewan Wm., & Son, wh clothiers
652 Meilleur & Co., hardware
653 Vineberg Harris, second-hand clothing
654 Buchanan R. H., & Co., Dominion machinery depot
656 Smardon R., boot and shoe fact'y
657 Date J., plumber and gasfitter
658 Becket J. C., book & job printer
Becket H. W., secretary-treasurer Montreal Gymnasium
659 Vosburg E., second-hand store
660 Innes Jas., bookbinder
661 Young Mrs. Mary, wid J. T., boots and shoes
662½ Loyal Montreal Lodge, I. O. O. F., M. U.
Advent Christian church
663 Kyte S. C., printer
664 Leggat & Johnson, boots & shs
667 Latham R.S., chemist

Here Bleury st. begins and St. Peter st. ends.

669 Brodie & Harvie, flour mrchts
671 Harper W. S., restaurant
672 Mitchell R., & Co., brass foundrs
675 Burns John, plumber
679 Maguire J., livery stables, &c.
683 Shannon Mrs. E., wid J., tailoress
685 Dion Henri, tobacconist
687 Reeves T., & Co., gunmakers
687½ Reeves Mrs. M., wid Th., bdg hse
Nowell A. V., gunmaker
Morris G. J., of Morris & Reynolds
689 Burke Richd., boots and shoes
690 Gross F., surgical instruments
691 Burns Patrick, saloon
692 Guerin James J., M.D.
Guerin Thomas, civil engineer
Guerin M., accountant
Guerin Edm., B. A., law student
693 Burns Miss C., boarding house
694 Siegars Gilbert E., hatter
695 McLaughlin J. H., grocer
697 Waddell Thomas, com traveller
701 Hoey P. R. C., grocer

Here Hermine st. begins.

703 Bouthillier Alex., saloon
705 Douglas W. A., boots and shoes
706 Royal dye works, Walsh & Jenson, proprietors
708 Tansey house, Bernard Tansey, proprietor
Tansey Bernard, prop. Tansey house
Tansey T., clerk
709 Mullins James
712 Duhamel J. N., furniture
712½ Perry hall, George Perry, proprietor
Perry George, proprietor Perry hall
718 Union house, John Drugon
Drugon John, proprietor Union house
Davis R. A.

Here St. Alexander st. begins.

716 Major & Co., wire weavers
720 Hudson John, trussmaker
722 Caldwell J., Canadian woollens
Bain H. A., commission agent
724 Shaw Henry J., auctioneer
725 Maxwell E. J., & Co., lumber
730 Clendinneng & Euard, stoves
731 Patenaude Charles, barber
733 Allain Lazard, second-hand store
735 Oppenheim Samuel, hatter
737 Ariess G. C., photographer
739 Evans Bros., wood and coal
Stacey E., depository Canada Sunday School Union

Here Victoria sq. ends and St. Radegonde st. begins.

738 Armstrong G., & Co., upholstrs.
742 Greig A. N., painter
743 Stewart Alex., B., gilder
Childs Wm. S., boot and shoe manufacturer
745 Patton Richard, plumber
Fryer J. W., bookkeeper
746 Godwin Mrs. M. A., wid R., music teacher
748 Dominion Concentrated Starch Co., James Akin, manager

Here St. Sophie lane begins.

749 Paquette Moïse, wines & liquors
752 Harris S., hat manufacturer
753 Bean J. M., carpenter and joiner
755 Curran Peter, second-hand store
755½ Buckham Mrs. R., wid W., laundress
756 Ouimet A., blacksmith
757 Pattingale Mrs. A., wid Daniel
758 Lang Richard, shoemaker
759 Kingland Thomas, proprietor Canada Steam Wire works

JAS. BAYLIS & SON—CARPET, OIL CLOTH & CURTAIN WAREH'SE—459 & 461 NOTRE DAME ST

Overing Thomas, agent
760 Cameron J., saddler
762 Gaffney Wm., blacksmith
766 Murphy John, house painter
768 Wilson W. S., plumber
770 King S., ornamental iron work
774 Montreal Steam Laundry Co., (limited). J. M. Richardson, manager
Richardson J. M., manager Montreal Steam Laundry Co.
775 Gavin Michael, carriagemaker
776 Gallagher Mrs. E., wid P., bdg hse
Campbell T. B.
777 Cusack John, carriagemaker
781 Cusack M., grocer
781½ Cusack R. F., carriagemaker
783 Bangs I. L., & Co., roofers
784 Morgan F., feed store
Morgan T., storeman
785 Reed Geo. W., metal roofer

Here Busby lane commences.

787 Cadorette Jeremie, tinsmith
Dauiné Edmond, bookkeeper
788 Gamble William, glove manufr
789 Cadorette Jérémie, tinsmith
790 Murgatroyd Mrs. E., wid Wm., tobacconist
791 Cadorette Joseph, tinsmith
794 Sibley George, butcher
Murgatroyd Ben., hotelkeeper
795 Peacock John, watchmaker
796 Faucher & Son, hardware
798 Faucher Olivier, sen.
799 Slade John, second-hand store

Here Little St. Antoine st. ends and St. Antoine st. begins.

800 Soulier Onésime, of Faucher & Son
801 James Joseph, & Co., roofers
804 Archer David, silverplater
805 Jennings Thos., carpenter
807 Jennings Mrs. A., dressmaker
812 Gervais Denis, carriagemaker
818 Gamble Miss Julia, dressmaker
815 Drummond Mrs. E., wid Geo.
817 McMann F., lumber dealer
819 Larkin P., dealer in firewood

CRESCENT, from 943 Dorchester near Bellevue terrace, north to 1,530 St Catherine, St Antoine ward

Crescent Street Presbyterian church, Alex. Forbes, sexton
32 Evans rev. Lewis M.A., honorary canon Christ Church Cathedral, and rector of St Stephen's church
36 Johnston W. P., boots & shoes
56 Slater G. T., of Slater & Perry
58 Kirby Robert, clerk
Kirby C. H., clerk
Kirby James
Kirby W. J., manager Guardian Fire and Life Insurance Co.
64 Hughes J. W., plumber

CUSTOM HOUSE SQUARE, between 409 St Paul and 329 Commissioners, Centre ward

Inland Revenue offices, R. Bellemare, district inspector
Browne Dunbar, collector
Excise office of Inland revenue
Food Inspection
Gas Inspection, N. Aubin, inspector
Weights and Measures Inspection, D. Lyons, S. J. Quinn, L. N. Roy and A. Dagenais, inspectors
1 Thompson, Murray & Co., general merchants and agents

Here Capital st. intersects.

Montreal House, G.T. Morehouse, proprietor
Morehouse G. T., proprietor Montreal House
Livermore R. F., proprietor Montreal Royal Park omnibus line
7 Wilson, Paterson & Co., naval stores and general merchants
Montreal elevating Co., A. McDougall, secretary
9 Kinmond W. L. & Co., proprietors Canada File works
14 Adams R. C., & Co., shipbrokers
Kingman A., jun., com merchant
Portwarden's office, David Ross Kerr, port warden
16 Ostell & Co., small wares, &c.

CYPRESS, from Mansfield west to Drummond, between Dorchester and St Catherine, St Antoine ward

Boas Fred., of Meyer, Boas & Co.
Scott J., caretaker

DALHOUSIE, from Common north to 128 William, St Ann ward

2 Furlong T., watchman
3 Cowan John, ammonia manuf
26 Scott James, cooper
31 Rutledge John, carter
Allan Wm., agent, r
McDonald N., r
36 Campbell David, cooper
41 Cushing J. A., public weigher

Here Brennan st. intersects.

57 Brown John, foreman
58 Stewart C. E., box maker
Jones J., packing case maker
62 Thompson John, P. O. clerk
63 Gardner W. S., clerk
64 Scott Jas., cooper
Scott W. A., bookkeeper
67 Tobin Ed., laborer, r
Fry Philip, laborer, r
Kehoe Andrew, laborer
69 Cunningham John, laborer
71 Hennessey Mrs. Marg., wid J.
72 Haines Fred., fire guardian
73 Creighton Francis, laborer
77 Murphy Mrs. M., wid J.
Taggart Mrs. Isabella, wid J.

Here Wellington st. intersects.

80 Morgan B., grocer
83 Lattimore Thos., leather cutter
85 Smith Wm., laborer
Caniff D., laborer
87 Cherry Rob., farrier
93 Hust M., plasterer
95 Costello Michael, contractor
Abbey James, laborer, r
99 Turner Robert, carter
O'Donnell Patrick, laborer, r
Mulhern John, trader, r
Stevens Wm., laborer, r
103 Cunningham M., laborer
107 Cherry R., blacksmith
Tressie M., laborer, r
Day John, laborer, r
Powers Pat., blacksmith, r
Finn M., machinist, r
McDonald James, laborer
107 O'Leary M., laborer, r
109 Anderson Alex., clerk
111 Davis John, boxmaker
115 Barnett Gordon, packer, r
McNally John, laborer, r
Higgs R., blacksmith, r
117 Cameron A., cooper
125 St Stephen's church, Church of England, rev. Lewis Evans, M.A., rector
133 Noble Mrs. . . . wid John
Halliday Francis, machinist
135 Hay James, machinist
137 Bennett Wm., laborer
Mead M., laborer
139 Holland Thos., cooper
Kavanagh Pat., polisher
Stafford Thos. P., grocer

Here Ottawa st. intersects.

142 Robert Henry, cooper
142½ Hamilton Jas., express driver
144 Harkin Michael, shoemaker
144½ Grieve Alex., storeman
146 Coogan Owen, stonecutter
146½ Brown J., storeman
147 Pauzé Jean Bte., shoemaker
148½ Barham Geo., carpenter
149 Trudeau Olivier
Pesant Zotique, carpenter, r
Ryan Walter, laborer, r
Chine Wm., laborer, r
McCarthy J., laborer, r
Lynch John, laborer, r
150 Blackburn Richard, laborer
150½ Leahy Pat., laborer
151 Paisley Henry, storeman
Fitzgerald John, blacksmith
152 Rodgers John, boilermaker
152½ Britt John, checker
153 O'Connor John, baker
Martin Patrick, shoemaker
154 Nibbs James, express driver
155 Brennan Mrs. C., wid Dennis
156 Curtin P., foreman
157 Toner Michael, gasfitter
Jameson William, laborer, r
Jameson J. R., r
158 Finn T. J., foreman
159 Lucas William, storeman
Enright James, laborer
160 McGrath John, boatman
Taylor D., printer, r
161 Flannery Patrick, foreman
163 Clancy John, grocer
165 Conroy Thos., trader
167 Burns Edward, carpenter
168 Wylie Jos., baker
169 Heelan Edward, type founder
171 Russell Samuel, laborer
Kelly J., sailmaker
173 Lynn Miss, fur finisher
Young James, butcher
175 Foody Wm., laborer
Cummings Ed., storeman
177 Daly Michael, carriage builder
Ryan Mrs. Ann, wid Dennis
Powell, James, laborer, r
McManus Mrs. L., wid Pat., r
Cosham D. N., bookkeeper, r
181 Boyd Wm., storeman, sexton St. Mark's church
St. Mark's church, Canada Presbyterian, rev. John Nichols, minister
200 Canada Lead and Saw works James Robertson, proprietor

DALHOUSIE SQUARE, at the junction of Notre Dame, St Paul and St Mary, East ward

1 Mercier Félix, carriage maker
11 Généreux Esprit A.

JAMES BAYLIS & SON—HARE'S OIL CLOTHS, A SPECIALTY—459 & 461 NOTRE DAME ST

12 Fire Station No. 7, E. Jackson, guardian
Jackson Edward, guardian No 7 Fire station
13 Darling Thos., accountant
15 L'Ecuyer J. D. H., proprietor steamer Beaver
L'Ecuyer H. G. H., bookkeeper
Choquet F. X., of Jetté, Bélque, Christin & Choquet

DE BRESOLES, from 23 St Dizier lane west to 43 St Sulpice (Nuns' Buildings), Centre ward

2 Thompson B. & S. H., hardware
5 Bélanger A., furniture storage
6 Reaves George, iron merchant
10 Rankin, Beattie & Co., manufacturers
12 Canada Thread Co.
14 Ewing & Co., photographic stock, mirrors and mouldings
18 Lowden, Inglis, Neill & Co., wholesale druggists
20 Lamarche, Demers, Prévost & Cie., wholesale dry goods
22 Morris & Cowan, railway supplies and general agents
McMillan John, oil merchant
Kerry, Watson & Co., wholesale druggists

DELISLE, from 93 Canning to City limits, St Antoine ward

51 Desrochers Joseph, laborer
53 Trudel Antoine, laborer
57 Glenny Wm., blacksmith
59 Brennan Thomas, roofer
61 Deslauriers Lucien, nailcutter
Leblanc Charles, boilermaker
63 Lamarre Gilbert, finisher
65 Oborne James, patternmaker
Dubois John, nailmaker
69 Roger Joseph, laborer, r
Roger Léon, nailcutter
Daurais Jos., laborer, r
70 Caragher Edward, iron manuf
71 Roger Pierre, roller
Villemaire Michel, roller, r
72 St Maurice Jérémie, laborer
73 Fournier Emile, laborer
Fréchette Antoine, joiner
Forgette dit Despatie F., joiner, r
Lefebvre Pierre, turner, r
Hill John, laborer, r
74 Leblanc Gabriel, laborer
76 Lapointe Achille, joiner
77 Mongeau Henri, sen., laborer
78 Miljour Augustin, carter
79 Mathieu Trefflé, roller
80 Wild John, foreman
82 Riendeau Joseph, carter
Quintin Louis, carter
Richard Amédée, joiner, r
Piquette Franklin, tailor, r
83 Décarie Désiré, joiner
84 Charbonneau Antoine, moulder
85 Goyette Jean Marie, sculptor
87 Barry John, clerk
89 Conroy Joseph, clerk
90 Scanlon John, milkman
92 Foley Mrs. Ann, wid Owen
93 Laprise John, painter
94 Thibault Mrs. Julie, wid Joseph
Gauthier Désiré, engineer
95 Farrell John, carpenter
96 Irwin Charles, gardener

Here Fulford st. intersects.

Lefebvre Emery, grocer
Giroux Joseph E., blacksmith
Martin Napoléon, carter

110 Labelle Toussaint, joiner
Morin Damase, engineer, r
112 Naud Alfred, joiner
114 Sicard Pierre A., boots and shoes
115 Jones John Sheppard, engineer
116 Guérin dit Lafontaine Joseph, shoemaker
Brunelle Hercule, nail cutter
117 McQuaid John, clerk
119 Fergusson John, clerk
120 Boutelle Joseph, bricklayer
Girard Mrs. Délima, wid Joseph
121 Williams Stephen, plumber
122 Trahan Télesphore, joiner
Mathieu Iréné, joiner
123 Duval Joseph, millwright
Gauthier Alfred, laborer, r
124 Fautoux Hercule, joiner
125 Marcil Louis, laborer
Couillard Jos., laborer
126 Devaulx Baptiste, laborer
Devaulx Pascal, laborer
127 McKeeman James, storeman
128 Groleau Alfred, joiner, r
Bernard Francis, laborer, r
Aubry Antoine, blacksmith, r
129 McNally W., brushmaker
130 Legris Charles, laborer, r
132 Roy Edmond, engineer, r
133 Eggerton Mrs. A., wid T., dressmaker
134 Roy Mrs. Julie, wid Moïse
135 Dawson Robert P., engineer
138 Beauchamp Joseph, laborer
139 Miller Henry, pedlar
140 Bourdon F. X., shoemaker
141 Ritchie John, engineer
143 Anderson John, blacksmith
145 Pettigrew James, carpenter
147 Roy André, butcher
148½ St Cunegonde school, Louis Valiquette, principal
150 Leroux Gilbert, laborer
152 Bouchard Chas., laborer, r
Mercil Pierre, laborer, r
Taillefer John, laborer, r
Morgan Mrs. B., wid Wm., r
Taillefer Télesphore, carter, r
Paquet Pierre, engineer, r
153 Stewart Wm., grocer
157 Lévac Séraphin, laborer
159 Foisy Mrs. Constance, wid Jos.
161 Cochrane John, stonecutter
Bright Henry, engineer
163 Bracken Mrs. Mary, wid Hugh
Bélair Frs., joiner, r
165 Tremble James, laborer
Fausse Alexis, carter
167 Deslauriers Arthur, laborer
171 Brown William
Harwood Thomas, grocer
272 Bonneville Wm., clerk G.T.R.

DESALABERRY, from 367 St Mary north to 104 Lagauchetiere, St Mary ward

2 Pelletier Israël, hotelkeeper
9 Bachand Urzèle, joiner
Lanthier Wilfrid, joiner
9½ Awde George, engineer
10 Sorrensen Martin, carpenter
Pellerin J. Isaïe, machinist
11 McTilton William, jeweller
12 Pellerin Prosper, joiner
Durocher Herménégilde, laborer
13 Andrew W. J., trader

Here Bishop's lane begins

14 Delorme Adélard, carter
15 Paquette Louis, shoemaker
Cadotte André, printer, r
Clark Edward, currier

Here Craig st. intersects.

24 Quintal Frs. X., shoemaker
Dorion Olivier, turner, r
Moran Fabien, laborer, r
Allard J. Bte., shoemaker, r
26 Lachapelle Léon, blacksmith
St Jean Zéphirin, shoemaker, r
28 Dumont Amable, carpenter
29 McGarey John, overseer
30 Hicks Charles H., silversmith
Tétreau Ludger, baker
31 Holmes James, customs officer
33 Tetrault Mrs. M., wid Frs. X.
Coutlée Dominique, clerk
Clarkin Andrew, collector
33½ Lehèvre Henri, mason, r
Lefrançois Zéphirin, laborer, r
Clément Mrs. M., wid Hypolite, r
St Pierre Théodore, laborer, r
Comtois Joseph, joiner, r
Picard Alfred, shoemaker, r
O'Brien James, plumber, r
Chaperon J. Hormisdas, trader, r
Knox Mrs. Charlotte, wid Thos., r
Bohemier Michel, laborer, r
35 Lafrenière Cyprien, merchant
36 De Salaberry St. Model School
37 Dépatie Joseph, carter
39 Bohemier N., carter
40 Dumont J. B., stonecutter
41 Ward Henry, policeman
Brown James, laborer, r
42 Hébert Ferréol, foreman
Atchison Samuel

DESRIVIERES, from 231 St Bonaventure north to 116 St Antoine, St Antoine ward

2 Bruce David, machinist
3 Sadlier Richard, missionary
4 Campbell John, agent
Campbell James, machinist
Campbell David, cooper
5 Field Edward, manufacturer
6 Shaw Alexander, auctioneer
7 Philbin Mrs. Jane, wid Richard
Philbin Miss Sophia, dressmaker
Philbin Richard, machinist
8 Pettener James, machinist
9 Ritchie William, sculptor
10 St Maurice Gédéon, laborer

Here Desrivières lane intersects.

10½ Ledoux David, carriagemaker
11 Armstrong Jos., com traveller
12 Radford Mrs. Fanny, wid John
12½ Scott John, baker
13 Desrivières street school house, Miss Kelsey, teacher
Kelsey John, shoemaker
14 O'Keefe John, carter
16 Sharkey James, carter
McBride Thomas, r
Smith John, cabinetmaker, r
20 Gignère Joseph, butcher
22 Patterson William L., clerk
24 Convery G. J., customs officer

DESRIVIERES LANE, from 10 Desrivieres west, St Antoine ward

6 McVey Wm., carpenter
Graham Thos., insurance agent
8 Duffie J. W., storeman
Pettener Bingley J., boot and shoe machinery
20 Donald John, laborer
21 McKenven Francis, clerk
Falardeau —, laborer, r
22 McAleese James, laborer
23 Lalonde Israel, joiner
26 Crawford John, storeman
28 Opzoomer Charles, clerk

JAS. BAYLIS & SON—CARPET, OIL CLOTH & CURTAIN WAREH'SE—459 & 461 NOTRE DAME ST

30 Martin Hugh, laborer
31 Gilmour Hugh, laborer
33 McMurdy Robert, engine driver
35 Emberley capt.
37 Walker D , baggageman G.T.R.
Griffin Patrick, shoemaker
Dagenais Joseph, engineer

DEVIENNE, from 75 St Philip west to 227 St George, St Lawrence ward

12 Lyons Michael, milkman
13 Martineau Gédéon, joiner
14 Wallace John, laborer
Wallace Miss Kyle
16 Honey John, laborer
18 Stollery Edward, fireman
19 Hubbert Benj., whitewasher
20 Yon Mrs. Margaret, wid Edw.
21 McGibbon Augustus, painter
22 Côté Edmond, painter
23 Mallette Mrs. Margaret, wid Ed.
Cutler Mrs. Mary, wid Geo., r
24 Farrell Mrs. Jane, wid Henry
36 Turcot Antoine, storeman
40 Gumary John, laborer
42 Morel Etienne, laborer
46 Lauriault Joseph, shoemaker
48 Forget Fred., clerk
47 Allard dit Longpré J. B., laborer
50 Maillet Ephrem, tailor
51 Gemlin Mrs., wid Julien

DOLLARD (formerly Little William) from 433 Notre Dame to 224 St James, West ward

4 Beausoliel Joseph, shoemaker
5 McArthur & Co., paints
7 Barrington Geo., & Son, trunks
13 Prowse Bros., coppersmiths

DOMINION, from St Joseph north to St Antoine, St Antoine ward

2 St Denis Honoré, carpenter
5 Trudel I., prof. of music
7 Slicer Wm., moulder
Colquhoun Chs., putty maker
9 McEntyre Pat., boilermaker

Here Workman st. intersects.

26 Vallée Michel, joiner

Here Delisle st. intersects.

39 Hawkins Ths., granite polisher
41 Hickey Mrs. Eliza, wid John
Kenneth Pat., iron worker
42 Davidson Ths., & Co., wholesale tinware

Here Albert st. intersects.

45 Roger Etienne, nailmaker
Guérard J. Bte., laborer
Daoust Mrs., wid

Here Grand Trunk R.R. intersects.

47 Wallace George, trunkmaker

Here St. Bonaventure st. intersects.

52 Picard Gédéon, joiner
54 Letourneau Joseph, laborer
Lafontaine Henri, laborer

Here Quesnel st. intersects.

60 Gauthier Marcel, tobacconist
63 Innes Duncan, trader
64 Côté Magloire, tanner
68 Trudeau Pierre, foreman joiner
Sicotte Pierre
Wight Geo. L , druggist
Griffith Rosser, plumber
71 Major Antoine, cabinetmaker
72 Giddings Charles, ins agent
Stevenson Mrs. Eliz., wid Thos.
Bourdon Pascal, carpenter
Ethier Léandre, joiner
76 Deslauriers Tous. L , contractor
84 Owler A., clerk G.T.R.

Here Coursol st. intersects.

DONEGANA, from 26 Windsor west to 15 Bisson, St Antoine ward

1 Burkinshaw Richard, Canadian Express office
3 Mullarky Peter, com traveller
6 Boon Wm. H., bricklayer
7 Cadorette Anselme, clerk
8 Rogers John, chemist
9 Henderson Wm., bookkeeper
McMahon Patrick
11 Parker Robert, contractor
11½ Henderson W., clerk G.T.R.
Henderson A., carpenter
13 Doherty John
14 McCrackin James, bookkeeper
15 Stewart Robert, bookkeeper
Powney Charles, clerk
17 Hall Albert, cashier
19 Fournier Elzéar, clerk
21 Wall James, builder
23 Milne John, broker
25 Strachan Arthur, accountant
27 Lusk R. J., of Lusk & Lough
29 Powis Ed., of Mackenzie, Powis & Co.
37 Haines James, broker
39 Carson Wm., sergt. of police
41 Rowat Jas., clerk
43 McDowell Silas, auctioneer

DORCHESTER, from 56 Colborne av west to the City boundary, St Mary, St James, St Louis, St Lawrence and St Antoine wards

9 Day and Night school, J. McAfee, professor
Butler William, laborer
McMahon Patrick
10 Chambers Daniel, driver
13 Saunders Chas. H., lastmaker
McDonald Mrs. Ann, wid Geo.
Tuggey James, varnisher, r
Jarrett Henry, laborer, r
18 Connolly Mrs. Harriet, wid R.
19 Richards R., shoemaker
20 Roberts Sydney, com traveller
21 Ballam Mrs. S., wid Mervin
Kelay Martin, watchman
Kerr John, policeman
25 Mitchell Geo., butcher
26 McCormick Miss Sarah
27 Corner R , clerk G.T.R.
31 Johnson Sam. W., engineer

Here Shaw st. intersects.

41 Panneton Andrew, laborer
42 Fitzgerald Mrs. B., wid T.
44 Deignan Miss Marg., trader
Kelly James, hat finisher, r
46 Coates Mrs. Martha, wid Wm., schoolteacher
48 Beuford Wm., laborer
50 Stevens Wm., laborer
51 Phelan Patrick, grocer
52 Roach Edward, grocer

Here Gain st. intersects.

53 Phelan Patrick, grocer
55 Prance Wm., brush manufr.
56 Dempsey John, collector
59 Lowen John, laborer
60 Ward Bernard, tailor
61 Hawkins H., clerk Q M O & O.R.
62 Kennedy John, carter
63 Hunter Sam., trader
65 Harper Wm., policeman
67 O'Brien Mrs. Cath., wid Thos.

Here Papineau road intersects.

71 Lowe J , of Lowe & Thompson
Thompson Chas. H., of Lowe & Thompson
73 Brouillet Tous., shoemaker, r
76 Goyette Mrs. Marguerite, wid A.
78 Dwyer Mrs. M., wid Michael
Bélec Louis, carpenter, r
82 Ahelo Dominique, confectioner
84 Jeannotte Mrs. M., wid Noël
Jeannotte Miss A., dressmaker
86 Labine Charles, laborer
88 Martin Sam., steamfitter
90 Dumas Pierre, carpenter
91 St Luke's church, Church of England, rev. L. Des Brisay, incumbent
Martin Mrs. Mary Ann, wid W., caretaker
96 Plamondon Ignace, laborer
98 Filiatrault Aldéric, turnkey
100 Boisseau Chrisostome, grocer

Here Seaton st. intersects.

103 St Bridget's church, R.C., rev. J. S. Lonergan, curate ; rev. N. A. Valois, asst. ; rev. J. N. Lemoine; rev. G. Whittaker
105 Christian Brothers school, Bro. Lewis, director
110 Morin Adolphe, moulder
112 Poissant Luc, laborer
Fral Francis, foreman
114 Thomas Mrs. M., wid Charles

Here Sydenham st. intersects.

115 Aubertin Napoléon, grocer
118 Davis Mrs. L., wid Geo.
Lawlor Francis E., printer
119 Bourguignon H., jail turnkey
120 Savannah Andrew, japanner
121 Warner James, laborer
122 Brookes Mrs. Louise, wid Chs.
123 Rose Luc, driver
124 Jodoin Mrs. H., wid Moïse
David J. B., laborer, r
Gauthier Alfred, box manuf, r
125 Fullum William
126 Blount Stephen, tinsmith
O'Donald John, policeman
127 Panneton Henri, painter
128 D'Alcour Moïse, carpenter
Burnett Thomas, plasterer
130 Macaulay J. K., clerk G.T.R.
131 Lahaise Louis, shoemaker
Dufort Vital, shoemaker
133 Legault Julien, grocer

Here St. Alphonse st. begins.

135 Roy Cléophas, shoemaker

Here Durham st. intersects.

141 Moussette George, grocer
142 Plamondon Mrs. Mary, wid P., grocery
143 Melançon G., butcher
144 Fitzpatrick James, laborer
145 Crevier A., butcher
146 Lemieux Ant., carter
148 Roussin Jacques, joiner
150 Labonté Joseph, shoemaker
151 Dechantel Napoléon, currier
Lambert Napoléon, carter, r
153 Desjardins Philéas, cabinetmkr
Leclair Joseph, laborer, r
Ménard Pierre, carter, r

For CARPETS, OIL CLOTHS or CURTAINS, visit JAS. BAYLIS & SON—459 & 461 NOTRE DAME ST

157 Dozois Albert, com traveller
Bourbonnière Zéphirin
Danscreau Joseph, bailiff
159 Desmarais Mrs. F., wid Adol.

Here Panet st. intersects.

160 Boucher Eusèbe, barber
162 Desjardins Moise, joiner
163 Desjardins Théodule, grocer
168 Tibord J. B., laborer
Clermont Edouard, shoemaker
170 Charbonneau Joseph, laborer
174 Trudel George, clerk
176 Crebassa Chs. S. H., watchmkr
St Peter's church, R. C., rev. J. A. Tortel, superior

Here Visitation st. intersects.

178 Cléroux P. Elisée, grocer
182 Cegala Mathieu, laborer
183 Desautels Mrs. E., wid. J. B.
184 Charbonneau A., shoemaker
184½ St Pierre H., bailliff
185 Mathé Joseph, laborer
186 Desjardins Léon, blacksmith
186½ Lacroix Chs., shoemaker
188 Goyette Mrs. A., wid Maxime
Favreau Louis
188½ Rivard François, carpenter
190 Archambault J. R. A., grocer
Breault E. E., grocer

Here Beaudry st. intersects.

192 Daoust Joseph, laborer
193 Léonard Jean, grocer
194 Gabourau Jean, grain dealer
195 Bédard Mrs. Elmire, wid H.
196 Houle J. Bte.
Ladurantaye Mrs. Z., wid A., r
Chevallier Ferdinand, laborer, r
St Jean C., shoemaker, r
197 Perreault Joseph, shoemaker
198 L'Ecuyer Gagné, butcher
199 Papineau L. N., printer

Here Montcalm st. intersects.

207 Fiset Pierre, grocer
208 Lorange Joseph, grocer
209 Truteau A. C. & A., bakers
Truteau A. C., of A. C. & A. Truteau
Truteau Alfred, of A. C. & A. Truteau

Here Wolfe st. intersects.

18 Bergeron Alexandre, grocer
20 Beaudoin Mrs. L., wid P.
21 Turcotte Pierre H., clerk
Joly Pierre, clerk
23 Martineau H., com traveller
Laurin Ovide, leather mrcht
24 Raffen Thomas, beer driver
26 Kiser Frederick, mason

Here Amherst st. intersects.

31 Johnston John, grocer
32 Ladouceur Jos., grocer
33 Bélanger Jules, livery stables
34 Laurin Louis, master carter
35 Gauthier Israel, saloon
35½ Ménard Pierre, shoemaker

Here Jacques Cartier st. intersects

7 Ballard John, late commissaria
Ballard Chs. T., architect
8 Salter William R.
9 Fairbairn J. J., com traveller
1 Ryland George H., registrar
Ryland W. H., deputy registrar

Here Campeau st. ends.

3 Graham Robert, boots and shoes
5 Ferns John, wharfinger
7 Globensky L, customs officer
9 Perreault Jérémie, of J. Perreault & Co.

Here St. André st. begins.

Sisters of Mercy, sister St. Thérèse de Jésus, superioress
255 O'Brien J. J., of Rolland, O'Brien & Co.

Here St. Christophe st. begins.

263 Globensky L. A., real estate agt.
265 Dagenais Adolphe, M.D.
268 Mousseau J. A., Q.C., M.P., of Mousseau, Chapleau & Archambeault
270 Sicotte Louis Wilfred, registrar
272 Beauvais Joseph, merchant
274 Brosseau D. C., wholesale grocer
275 Dangerfield W., boots and shoes
276 Craig rev. Wm., rector Trinity church
277 Mathieu Aimé, grocer
278 Béliveau Aimé, proprietor Canada hotel
279 Michaud J. R., railway agent

Here St. Hubert st. intersects.

280 Baudry Mrs. M. A. C., wid Judge J. U.
281 Lemire Moïse, leather merchant
282 Turgeon H. R., clerk
Devins R. J., of Devins & Bolton
283 Taillon L. O., M.P.P., of Trudel, Taillon & Vanasse
285 Vincent André, of Trudel & Vincent
Gibeau Mrs. A., wid V.
Gibeau Alfred, butcher
287 Ellis James, bookkeeper
Walker J. H., wood engraver

Here Labelle st. begins.

291 Larocque Alfred, jun.
293 Larocque Alfred, sen.

Here Berri st. intersects.

295 Chandonnet rev T. A., D.D., proprietor Revue de Montréal
Chandonnet Alexis, clerk
Emond J. B., clerk
Fortin T., bookkeeper
Cardinal J. A., medical student
Routhier Ozias, clerk
Lavigne Noël
297 Campbell Captain J.
299 Munro P. A., M.D., professor surgery Victoria University
301 Desmarteau E., merchant

Here St. Denis st. intersects.

321 Coderre Dr. J. E., professor of materia medica Victoria University
325 Ewing Alexander, clerk
329 Taylor James, clerk
331 Semple Miss Mary
333 Rose Alexander, carpenter
335 Marsan Joseph, express driver
Marsan Wilfred, stenographer
336 Anderson H. T., com traveller
337 Dupré Mrs. Elmire, wid Louis
338 Kelly Mrs. Elizabeth, wid E.
339 Leduc Mrs. S., wid Joseph
340 Grefford Charles, printer
341 Hénault Francis, clerk
342 Laramée Damase, architect
343 McMartin Peter, clerk
344 Meyer Henry O.
Meyer J. H., notary
Meyer Charles W., bookkeeper
345 Fruitier Louis, brushmaker
346 McLaughlin Mrs. M., wid John
347 Wilson John, police sergeant
348 Thom Alexander
Sweeney Major M., Imperial pension office
351 Cochrane Robert, bookkeeper
352 Audette Joseph, grocer
358 Payette Joseph, grocer

Here Sanguinet st. intersects.

354 Fowler J. A., jun., prof of music
356 Cronin Wm., bookkeeper
358 Jackson Hugh, com traveller
360 Moriarty Wm., clerk
362 Glackmeyer Mrs. S., wid F.
364 Orsali A., of Hudon & Orsali
366 Gray Henry R., druggist
368 Dalgleish Mrs. M., wid Robert
370 Regani Jean Marie, machinist
371 Cooper John, fish dealer
372 Graci Mrs. M. L., wid B.
373 Grothé Mrs. A., wid A. Z.

Here St. Elizabeth st. intersects.

374 Legault Léon, grocer
375 Tod Andrew, painter
376 Grenier Edouard, letter carrier
377 McCleary Mrs. I., wid Stephen
378 Parish Charles, cigar manufactr
380 Salter C. W., cutter
381 Dorchester Street school, Protestant Board
384 Turcot Télesphore
385 Latreille F. X., butcher
386 Charbonneau Camille, secretary Hudon Cotton Mills Co.
386½ Watt Arthur B., clerk
388 Henderson Wm., lumber mercht

Here German st. intersects.

390 Bourgeau Victor, architect
391 Laramée Alfred, M.D.
392 Terroux Robt., bank teller
394 Eichorn M., professor of music
395 Dodd William, grocer
396 Willard Louis, com traveller
397 Mallard Léon, post office clerk
398 Freret Louis, sculptor
399 Chisholm Alex., com traveller
401 Thibault L., of Thibault, Lanthier & Cie
402 Scheuer William, artist
Mackelcan F. P., civil engineer
403 Guénette Mrs. C., wid Frs. X.
404 Désautels Mrs. Mary A., wid J.
406 Chapeleau Z., of Z. Chapeleau & Labelle
407 Homier Jean Bte.

Here St. Constant st. intersects.

408 Miller Robert H., grocer
409 Pirotte Jules
Bowie W. B., dry goods
410 Dorval Médéric, clerk
Dorval Adelmard, clerk
411 Seebold John J., piano tuner
412 Hibbins W., printer
414 Lafleur Edouard, notary
Montreal General hospital, W. H. Burland, M.D., house surgeon; Jas. Bell, M.D., asst. house surgeon
W. D. Oakley, apothecary
Samuel Strong, steward; Ed. Russell, clerk to Committee

Here St. Dominique st. intersects.

426 Courtemanche Olivier, furniture
427 Lallemand Joseph, laborer
429 Labelle Octave, laborer
436 Fisher John, hatter
439 Dodd Wm., grocer

Here St. Lawrence st. intersects.

440 Knight K. P., merchant
Gauthier —, M.D.
442 Hyland Mrs. M., wid M.
Hyland Martin, of Hyland & Flanagan
444 Ruben L.

JAS. BAYLIS & SON—CARPET, OIL CLOTH & CURTAIN WAREH'SE—459 & 461 NOTRE DAME ST

445 Roy Frs. X., carriage manuf
446 Schiller Wm., jail turnkey
448 Abjon James, joiner
Clark Francis, customs officer
First French Methodist church, rev. Louis N. Beaudry, pastor

Here St Charles Borromee st. intersects.

452 Hubert L. Henry, painter
457 Flaherty John, bricklayer
458 Leblanc Jean, plumber
460 Murray William, laborer
461 Meyer John, joiner
462 Matschke Bernard, furrier

Here Bronsdon st. begins.

St John's French Protestant church
466 Moreau Michel
468 Scott John, whitewasher
470 Gauthier Miss S., fruit store
472 Caron Miss L., laundress
472½ Baker Henry T., cigarmaker

Here St. Urbain st. intersects.

Church of the Stigmates of St François d'Assise, R. C., rev. P. C. Dufresne, director
477 Poupart Télesphore, grocer
479 Walker Robert, junk store
482 Wardell J. J., plasterer, r
Cook Wm., carter, r
483 Quinn Mrs. N., wid John A.

Here a lane begins.

485 Lapham Wm., stair builder
486 St Andrew's home, D.Campbell, superintendent
487 Smallshare T., brassfinisher

Here St. Philip st. begins.

491 Sermon G., M.R.C.V.S., veterinary surgeon
495 Gallagan Mrs. Helen, wid Chas.
499 Martin J., photographer
501 Reeves Philéas, hatter
505 Flanagan Mrs. Ann, wid John
507 Gibbon Peter, laborer
509 Higgins Mrs. Catherine, wid J.
511 Viau Louis, joiner, r
Misayer Mrs. M., laundress, r
Gaden Mrs. M., wid G., r
513 Herbert Mrs. Bridget, wid J.
515 Hughes Mrs. M. A., wid Joseph
517 Woodlock Mrs Ellen, wid Frs.
Holland Jos., of Holland Bros.
519 DeLorimier J. R.C., bookkeeper
De Lorimier P. E. E., law student
De Lorimier Mrs. R., wid C.
521 Piché Joseph F., baker, r

Here Chenneville st. ends.

522 Cahill Michael
524 Evans H. S., boot & shoe mrcht
525 Dwyer Patrick, carter
526 Smillie John, engineer
Enright E. C., carver
527 Standley S., billiard repairer
528 Pennoyer Mrs. M., wid Geo.
530 Walster Wm., blacksmith
Meadows Mrs. E., wid B., sick nurse
531 Pominville Louis, butcher
Keney Patrick, grocer
532 Beaufoy A., grocer

Here St. George st. intersects.

534 Smith Owen, grocer
536 Burns Edward, butcher
537 Kerr Wm., plumber
538 Connelly Mrs. M., wid Patrick
539 Flood Wm., gardener
540 McIntosh Alpine, carpenter
Goodwin Mrs. S., wid J., r
McKenzie John, brass finisher, r
Coyle Edward, clerk, r
Cryderman Mrs. Mary, r
Gorley George, driver, r
Rollens Miss Margaret, r
541 Egan Peter, storeman
543 Rutherford James, carter
544 Howard Ths. J., wine merchant

Here Anderson st. ends.

547 Industrial rooms, Protestant House of Refuge, Mrs. D. McMillan, lady superintendent
549 Protestant House of Industry and Refuge, David McMillan, superintendent; Mrs. D. McMillan, lady superintendent
551 Office of the Protestant House of Industry and Refuge
552 Chipchase Nedby, cabinetmaker
554 Mooney H., of H. Mooney & Co.
556 Smith Philip, plasterer
557 Cameron Jas. C., M.D.
558 McNally Francis, laborer
559 Abrahams Levi, tobacconist
Abrahams L. E., clerk
Lesser A. M., tobacconist
560 Moran Michael, bank clerk
560½ Morrison James, storeman
561 Finnie J. T., M.D.
562 Simmons Miss M. L. S.

Here Bleury st. intersects.

570 Carignan J. A., wood dealer
580 Lee & Co., carriage manufctrs
Simpson John, boarding stables
590 Quilley Martin, machinist
592 Wheeler T. B., M.D.
594 McAndrew M. J., upholsterer
596 McMahon Bernard, shoemaker
604 Steencken A., merchant

Here St. Alexander st. intersects.

St Patrick's Orphan asylum, sister Olier, superioress
646 Fitzgerald Misses S. & A., fancy goods

Here Beaver Hall terrace ends.

650 Hart Frank J., grocer
652 Henderson Peter, butcher
654 Dyonnet Mrs. H., corsetmaker
656 Clark Miss Bridget, fancy store
658 Henderson Peter, butcher
Scott Robert, fruit dealer
Black Wm., poultry dealer
662 Byrne Miss M. F., milliner
664 Tumity John G., bookkeeper
666 Hill C., bookseller

Here Brunswick st. ends and Union av. begins.

667 Sutherland Mrs. C., wid Dr. W.
Sutherland L., of Morland, Watson & Co.
668 Thomson & Buckley, grocers
669 Liggett T., of Liggett & Hamilton
670 McGrail M. T., provision dealer
671 Mulleney John, coachman
672 Himes Mrs. E., wid E., dressmkr
O'Dowd Mrs. E., wid John
674 Morse C. J., M.D.
McNulty Miss Helen
675 Protestant School Commissioners' office, Ths. H. Jennings, janitor
676 McEachran D., vet surgeon
676½ Ashford C., bookseller
678 Drake T. C., of Ramsay, Drake & Dods
680 Brown Allen, com traveller
682 Murray J. S., fruit dealer
684 Glen Crawford, plumber
New Jerusalem church, rev. E. Gould, minister

Here Hanover st. ends and University st. begins.

685 St James' club, John Brown, secretary
Brown John, secretary of St. James' club
686 McDonnell C., of McGauvran, Tucker & McDonnell
688 Buckland Mrs. C., wid John

Here St. Genevieve st. ends.

692 Ingram W. J., asst. gen. managr
694 Valentine Mrs. B., wid G.
Hickey John N., brush manuf
Lockerby A. L., com traveller
698 Arnton John J., auctioneer
700 Shepherd R. W., sen., president Ottawa River Navigation Co.
Shepherd R. W., jun., assist manager Ottawa River Navigation Co.
Shepherd Frank, M.D.
711 Stephens Harrison
St Paul's church, Church of Scotland, rev. Dr. Jenkins, pastor

Here St. Monique st. intersects.

735 Bulmer Henry, of Bulmer & Shepperd
Bulmer Fred. T., clerk
737 Cheney Gilman, superintendent Canadian Express Co.
738 Joseph Henry, sen.
Joseph Henry, jun.
739 Reed J. W., slater
741 Pratt Mrs. Matilda, wid John
Pratt Fred.
745 Angus Wm., president Canada Paper Co.
747 Hunter Jas. S., of Hunter & Cushing
749 Butters D., of D. Butters & Co.
750 Clark Geo. Wm., stationer
751 Ramsay A., of A. Ramsay & Co.
753 McNaughton William, of Sincennes-McNaughton line
755 Bowker H. M., dentist

Here Mansfield st. intersects.

Knox church, Canada Presbyterian, rev. Jas. Fleck, pastor
St Peter's cathedral, R. C.

Here Cathedral st. ends and Metcalfe st. begins.

Dominion sq

Here Windsor st. ends and Peel st. begins.

Windsor hotel, J. Worthington, proprietor; R. H. Southgate, manager
Worthington James, proprietor Windsor hotel
Southgate R. H., manager Windsor hotel

Boarders at the Windsor:

Wright Robt., treasurer G.T.R.
Beattie Henry, of Beattie & Co.
Ford G. W., insurance agent
Perrault C. O., vice consul for France
Smith Robert A.
Fuller Thos., jun., of Thos. Fuller & Co.
Gardiner L. F., of Bossange & Gardiner

JAMES BAYLIS & SON keep on hand the best makes of BRUSSELS and TAPESTRY CARPETS

Hall Lewis A.
Macmaster D., of Macmaster, Hall & Greenshields
Maclaren John J., of Trenholme & Maclaren
Bohrer Mrs. Chatterton, teacher of the harp and singing
Bohrer Henri, prof of music
850 Methodist church, rev. H. F. Bland, pastor
852 Lay Mrs E., wid R. W., ladies seminary

Here Stanley st. intersects.

856 Campbell Mrs., wid Robt.
Campbell William, of Barry & Campbell
858 Paterson W. S., of Wilson, Paterson & Co.
860 Brush George, founder
Atwater A. W., law student
862 McClurg W. J., sexton American Presbyterian church
865 Thompson S. H., of B. & S. H. Thompson
American Presbyterian church, rev. Geo. H. Wells, pastor

Here Drummond st. intersects.

868 Gould Joseph, piano manf
872 Childs Charles, lath maker
Fleck rev. James, minister Knox church
English Samuel
Kingman Abner, ship broker
898 Murray Daniel, boot closer
Murray Mrs. D., dressmaker
899 Nicholson P., builder
900 Glen Crawford, plumber

Here Mountain st. intersects.

914 Dease Miss Amelia
918 Greer William, painter
920 Field John, stationer
922 Hill Freedom, piano dealer
Hill Frederick, piano dealer
924 Northey D. R., leather mercht
Noyes Mrs. C., wid J. L.
928 Cumming J W., clerk
930 Blache Louis
934 Patton James, of Mathewson & Patton
Patton Charles J., clerk
938 Callow John, japanner
Crescent Street Presbyterian church
Forbes Alex., sexton Crescent Street Presbyterian church

Here Crescent st. begins.

942 Hayvren James, carter
943 Moat John, of R. & J. Moat
945 Force Anthony, merchant
946 Vallary Francis, bricklayer

Here Aqueduct st. intersects.

947 Savage J. G., of A. Savage & Sons
949 Bailey Henry
951 Spicer W. J., general supt G.T.R.
953 Low John, stock broker
955 Black Lewis S., of Lewis S. Black & Thom
957 Seymour C. E.

Here Bishop st. begins.

959 Evans H. S., druggist
966 Phillips Mrs. Ann, wid Charles
Maher Patrick, gardener
968 Mullarky M., of M. C. Mullarky & Co.

Here McKay st. begins.

925 Saunders A., of H. & A. Saunders

Here Guy st. intersects.

1028 Roy Joseph, tinsmith
1048 Grant James, manager Hochelaga Fire Ins. Co.
1050 Kingston Fred., wine mercht
1056 Franklin Francis, stock dept Bank of Montreal
Franklin Benj., bank clerk
1058 Norman rev. R. W., assistant minister St James the Apostle church
1074 McDougall John, of the Caledonia Iron works
1075 Grey Nunnery church
1080 Evans J. S., of J. S. Evans & Co.
1090 Bell A. R., wine merchant

Here St. Matthew st. begins.

1094 Phillips Henry, gardener
1100 Robertson Andrew, of Robertsons, Linton & Co.
1126 Kilby R. H., hardware mercht
Judah Ths. S., J.P., advocate
1128 Drinkwater C., gen. manager's assistant G.T.R.
1130 Goff Mrs. M. T.
Carter C. B., advocate
McCaully J. R., clerk G.T.R.
Morrice W., student
Gilmour A. Y., of J. Y. Gilmour & Co.
1132 Fraser John, merchant
1134 Graham D., manager C. W. Williams Mfg. Co.
1142 Mitchell James, broker
Mitchell A. G., of J. Mitchell & Son
1143 Grahame J. A., chief commissioner H. B. Co.
Grahame J. Ogden, Hudson Bay Co.

Here St. Mark st. begins

1145 Cantin Augustin, ship builder
Cantin Jas. B.
Cantin Chas. A.

Here Seigneurs st. intersects.

1149 Brown R., of Brown & Scott
1151 McIntyre D., of McIntyre, French & Co.
1154 Lawrence W. V., of Perry Davis & Son & Lawrence
1157 Smith hon D. A., Hudson Bay Co.
1160 Ogilvie A. W., of A. W. Ogilvie & Co.

Here Fort st. begins.

1199 Chalmers James
1201 Fraser Charles T., of C. T. Fraser & Co.
Kirkpatrick Andrew, cooper
1203 Stancliffe Fred., resident sec'y. Reliance Mutual Life Ass. Society
1212 Judah Fred., advocate
Judah Ernest Ives, founder
1221 Seymour M H., sen.
Seymour M. H., jun.
1222 Judah Henry, advocate
1225 Smardon R., boots & shoes
1226 Winks George, of George Winks & Co.
1229 Shotton John W., of J. Eveleigh & Co.
1243 Linton John, cooper
1245 Sweeney major, Imperial pension officer

Here Essex st. begins.

1251 Western hospital

Here Atwater ave. begins.

Lewis W. F., of W. F. Lewis & Co.
Seybold J. P., hardware mrcht
Durnford captain Philip
Durnford A. D., bank clerk
Durnford Ed. C., bank clerk
Ross William, gardener

DORCHESTER AVENUE, Western continuation of Dorchester street, near Selby Grange, St Antoine ward

McBride James, farmer
Irvine John, farmer
Horsman John, gardener and florist
Jackson Mrs. C., wid S., Townley hall
Jackson James G., clerk
Jackson Thos. L.
Logan Thomas, vice-president Canada Paper Co.
Hutchison Henry, builder
Besserer D. C., clerk
Duff Morell
Duff Archibald, mathematical lecturer
Hutchison Chas., com traveller
Besserer J. P., clerk
Perrin John, gardener
Smith James, ice dealer
Distin John, painter
Greaves Alfred G., carpenter
Hutchison A. C., of Hutchison & Steele
Boyd John, blacksmith
Vanbuskirk J. H., of Leckie, Matthews & Co.
Sharpe J., of Sharpe's express
Sharpe Geo., of Sharpe's express
Turnbull Robert, bookkeeper
Whittaker S., clerk G.T.R.
Smith Jas.
Jellyman Rich., paper box manf
Moodie William

DORCHESTER TERRACE, 12 to 16 Cote St Antoine road, n St Catherine, outside City limits

12 Ibbotson Benjamin, emigration agent for Province of Quebec
Ibbotson E. B.
Ibbotson H. R., Pullman car conductor
Cowan R. C., advocate
Cowan W. of Henry & Cowan
Cowan G. A., of Morris & Cowan
16 Magor John, of Lord, Magor & Munn

DOWD, (formerly St Germain from 90 Bleury west to 77 St Alexander, St Lawrence ward

2 Power W. E., leather cutter
Feron Martin
5 McNiece Bros., hardware, &c.
7 Portus Mrs. Marg., wid Thos.
Law Miss Maria, dressmaker
Law William, shoemaker
9 Flinn Dennis, laborer r
Turnage Ths., laborer, r
10 O'Leary Michael, storeman, r
11 Partland Wm., laborer
Quinn Timothy, turner
Kennedy Mrs. Cath., wid Mich.
O'Rourke Jas., laborer
12 Fahey Mrs. Mary, laundress
13 Newman Michael, laborer, r
14 Scanlan Mrs. wid J., laundress, r
Scanlan Michael, carter

JAS. BAYLIS & SON—CARPET, OIL CLOTH & CURTAIN WAREH'SE—459 & 461 NOTRE DAME ST

15 Cole Mrs. Martha, wid Ed
16 McDermott Mrs. M., wid M.
17 Gillies Terence, carter
18 Killan Patrick, shoemaker
19 Barron Dennis, storeman
Carter John, watchman
McDonald Mrs., wid
Egan Patrick, clerk
Brennan Miss Mary
O'Reilly Miss, milliner
Callaghan Geo., clerk
Dwyer Patrick, stevedore
Gahan Mrs. Mary, wid John
O'Grady Mrs. Ann, wid John
O'Brien Mrs., wid Pat
Curran Mrs., wid
O'Reilly Mrs. Alice, wid Thos.
Morton Miss M., seamstress
20 Williams & Co., (C. W.) Manufacturing Co
23 O Brien Patrick, clerk
Murphy James, coachman
Grey Mrs. B., wid J., sick nurse
25 Flanigan Edward H., laborer
Manning Pat. F., tailor
27 Jackson Jno. K., upholsterer

DROLET, from Roy north to City limits, St James ward

79 Geal Jesse M., engineer
85 Denman Alfred, laborer
87 Denman G. E. F., engineer
100 Clément Adolphe E., grocer
102 Lupien Mrs., wid Olivier
104 Campbell William, clerk
106 Woods W. H., com merchant
Woods Robert L., clerk
108 Drolet E. J., insurance agent
110 Doray Exilda
Doray Amable
112 Primeau L. A., principal St Denis academy
114 Dumas D. C., of Dumas & Globenshy
116 Lassalle D.
118 Morris John, of Smith & Morris
120 Blanchet Louis, of Lalanne & Blanchet
Renaud Jules, carpenter
122 Maillet L. L., advocate
124 Berry F. X., insurance inspector
128 Stuart F., agent
Stuart J.
130 Boyd John, brush manufacturer
132 Dallaire Edmond, agent
134 Glackmeyer C., jun., acco'tant
136 Clément J. L., billiard table manufacturer
Thivierge Nap., joiner
138 Cope S. A., agent
Mattingly John, laborer
140 Lefebvre Olivier, bookkeeper
142 Dawes R., jun., broker
144 Beaudry L. J. B., clerk
146 Lamontagne Treflé, deputy clerk Circuit court
151 Lefebvre Zotique, professor
153 Provencher S.
157 Brunet Alexandre, professor
159 Hearle Charles, manufacturer
162 Bertram Fred. E., bookkeeper
164 Jutras Joseph
166 Jobin Tancrède, broker
168 Martin F. X., accountant
170 Van Luppen F., artist
172 Valois Jos. Moïse, of Beauchemin & Valois
174 Smith Robert
176 Patterson A., pianoforte maker
Lapierre A., pianoforte maker
178 Lapierre F., pianoforte maker
Jacques Samuel
182 Renaud Urgèle, of Renaud & Paradis
184 Brisson Michel, carter
186 Lanthier A., customs officer
188 Valade A., carriagemaker
201 Massé Mrs., wid Pierre
203 Vaudry C., of Cauchon & Vaudry
205 Cauchon O., of Cauchon & Vaudry
207 Théberge Théophile, clerk
211 Grenier Vital, tinsmith

Here St. Jean Baptiste st. intersects.

DRUMMOND, from 80 Osborne north to the Mountain, St Antoine ward

2 Barry Mrs. Mary, wid Michael
4 McClure William, laborer
6 Haney John, waiter
9 Patton Richard, plumber
10 Newman Mrs. Jane, wid H. W.
Newman Frank, clerk
11 Pelton G. S., com traveller
12 Clarke Geo., of G. & W. Clarke
13 Maffre Alfred, clerk
Ellis O. W., Pullman car conductor
14 Wilson Robert, bookkeeper
15 Roddick John J.
16 McNab Thos., insurance agent
McNab Wm., surveyor G.T.R.
16½ Mason Alexander, bookkeeper
17 Greenshields Mrs. M., wid H.
18 Wilson rev. Robert
Lowden J., of Lowden, Inglis, Neil & Co.
19 Rutherford D., builder
20 Newman Henry, clerk
Stuart Mrs. Janet, wid W.
22 Gifford W. B., sec.-treas. Dominion Leather Board Co.
Childs W. L., boot & shoe mfr
Childs W. Fred., stock broker
American Presbyterian church, rev. Geo. H. Wells, minister

Here Dorchester st. intersects.

31 Beaudry hon. Louis J., M.L.C., mayor
49 Victoria Skating rink, I. Lee, guardian
Lee Isaac, guardian Victoria Skating rink
54 Aitken Mrs. Mary, wid John
Shaw John, clerk G.T.R.
56 Sippell J. G., civil engineer
58 Griswold Wayne, the Star
60 Handyside N. Jones, of Handyside & Co.,
62 Miller Misses
64 Fraser John
Frazer J. M., insurance clerk
67 Kinmond P. Leighton, merchant
69 McFarlane D., accountant and assignee
71 Barnston George
73 Meakin Walter J.

Here St. Catherine st. intersects.

97 Tylee Mrs. Mary J., wid R. S.
Tylee R. H., broker
99 Freer Edward S.
113 Mackay R., of Mackay Bros.
Mackay Hugh, of Mackay Bros.
127 Ogilvie J., of A. W. Ogilvie & Co.
141 May S. H., of S. H. May & Co.
152 Matthews Mrs. Eliza, wid Geo.
Matthews Frederick, engraver
Matthews George
153 Greene G. A., of Greene & Sons
154 Yuile William P.
Yuile David, of W. & D. Yuile
155 Eadie Geo. W., of Frothingham & Workman
158 Fairbairn John, broker
169 Taylor Thomas M., of Taylor Brothers
171 Browning Miss Susan, bdg hse
Black John, bank clerk
Watson W. W., bank clerk
179 Brown J., of Jas. Brown & Bro

Here Sherbrooke st. intersects.

260 Smith John, gardener
279 Seargeant L. J., traffic manager G.T.R.
294 Dougall J. D., of J. Dougall & Co.
Dougall J. R., of J. Dougall & Son
311 Caverhill Thomas, banker
317 McLennan Hugh, of Montreal Transportation Co.
320 Hall Miss Charlotte

DUBLIN, from Napoleon road to Charron, St Ann ward

Not built upon.

DUBORD, from Campeau west to Sanguinet, across Viger sq. St James and St Louis wards

3 Bourdon Aug., tailor
5 Orlandi Dionise, statuary
7 Payette dit St Amour P., mason
9 Martin Jacob, laborer
13 Greaves Mrs. M., wid John
Eaves Wm., jeweller
23 Greaves H. L., wood merchant
24 Lafranchise Mrs. Adel., wid J.
26 Longtin Julien, joiner
Tezan Camille, laborer
Cayen Mrs. Elise, wid N.
Thomas David, trader, r
St Pierre Nar., laborer, r
Roussin Edouard, laborer, r
Delorme Mrs., Sophie, wid F. X.
Laforest Auguste, laborer, r
Dubois Elie, cook, r
Belair Mrs., Sophie, wid Jean, r

Here St. Hubert st. intersects.

41 Sénécal Pierre Ovila
Sénécal Antoine Ovila, clerk
43 Grenier C., dry goods
45 Benoit Frs. X., assist. clerk Bonsecours market
47 Dumesnil G. H., notary
49 Malchelosse Miss Josephine
Malchelosse Samuel, clerk

Here a lane intersects.

57 Perrault H. M., architect and surveyor
61 Skelly J., of Thomas Tiffin & Co.

Here Berri st. commences.

63 Léveillé Joseph, furniture
67 Duvernay Louis Napoléon, of Duvernay Frères & Dansereau
Duvernay Ludger Denis, of Duvernay Frères & Dansereau
69 Theoret Mrs. Adeline, wid I.
Demers H. A., of T. & H. Demers
Lefebvre Z, manager Banque Ville Marie
71 Gale R. W., manager Equitable Life Assurance Co.
Mitchell W. H.,
73 Paquet J. S., cashier Banque d'Hochelaga
75 Trudel & Beaudry, physicians
Trudel E. H., M.D., professor Victoria University, director Ville Marie bank

JAMES BAYLIS & SON keep constantly on hand a large stock of Curtain Materials and Cornices

Beaudry G. O., M.D., professor of anatomy Victoria Univ.
Trudel B. Jos., law student

Here St. Denis st. intersects.

101 Humphrey J., sexton Trinity ch
103 Lafrenière E. J., clerk
Bourbeault Michel, tailor
105 Longpré Mrs. P., wid Henry
107 Deschamps Jos., com traveller
Labelle Frs., shoemaker
109 Traquair J., ruffings, &c.
113 Baillargeon Jos., grocer

DUBRULE LANE, off 34 Versailles, St Antoine ward

37 Massicotte Joseph, painter
Montreuil Louis, baker
Richard Jean Bte., shoemaker
39 Larche Henri, carpenter
Larche Jean Bte., carpenter
Taillefer Augustin, carter
41 Charlebois Moïse, printer

DUFRESNE, from 77 St Mary north to the City boundary, St Mary ward

1 Gauvreau Nap., provisions
6 St Martin Louis, grocer
8 Perrault Louis, labo[illegible]
Lauzon Jos., joiner
9 Mailloux Alfred, laborer
Sauvage P. Clovis, joiner
Frechette Joseph, laborer, r
Marsan Joseph, carpenter, r
11 Dufresne Amédée
14 Donahue John, laborer
Berger Louis, shoemaker, r
16 Major Oscar, laborer
17 Dufresne Joseph, laborer
Lagrandeur Jos., joiner

Here Joachim lane intersects.

18 Généreux Antoine, brakeman
19 Bachand Antoine, joiner
St Jean Placide, baker
20 Caron Isaïe, laborer
21 Dufresne Salem
Longpré Joseph
22 Brossard Louis, laborer
Brossard Ernest, shoemaker
26 Lafranchise Pierre, laborer, r
Robert François, laborer, r
Beauchamp Mrs. S., wid Léon
Leriche Mrs. J., wid Louis
27 Archambault Amable, notary
Hughes Geo. A., notary
28 Raymond Frs.
30 Vincelette Louis, laborer
32 Pilon Octave, blacksmith
Masson Frs. Xavier, cooper, r
33 Dwyer Dennis, laborer
Hamilton Jas., laborer, r
34 Magin Wm., sailor
35 Lafranchise Mrs. L., wid Jos,
36 Magin William

Here Grant lane intersects.

37 Boire Henri, professor
37½ Petit dit Lalumière Jos., trader
38 Butler Henry, bricklayer
39 Brochu Joseph, laborer
Hébert Xavier, joiner
Lussier Etienne, laborer
41 Payette Louis, sen., contractor
41½ Bennett John, laborer
42 Rochon Hormisdas, stonecutter
Trudeau Narcisse, laborer
Audette Mrs. Julie, wid Frs.
45 Gauthier André, bookkeeper
Tucker Edwin, foreman
47 Parizeau Joseph, shoemaker
49 Lynn John, carpenter
Beaupré Thos., laborer, r
Desjardins Philéas, laborer

Here St. Catherine st. intersects.

56 Groleau Frs. & Fils, grocers
57 Lamoureux Clément, laborer
58 Bourquin J. Bte., bricklayer
60 Sanguinet Albéric, laborer
60½ Lessalle Wm., broom maker
Marcelais Jean, agent
61 Morin Olivier, laborer
Laflamme Arthur, carter
61½ Desjardins Charles, laborer
62 Gauthier François, conductor
62½ Flynn Wm., carpenter
63 Poisant Pierre, blacksmith
Robert Antoine, tinsmith
63½ Tiggert Paul, carter
64 Clarke Daniel, engineer
64½ Prefontaine Alexis, policeman
65 Bazinet Jean Louis
66 Moisan Pierre
Loiseau Jérémie, laborer
67 Renaud Mrs. M., wid C., dresmkr
Hébert Louis, laborer
Bourdon Louis, laborer, r
Lapointe Ovila, saddler, r
68 Champagne Onésime, butcher
69 Laflamme Roch, bricklayer

Here St. Roch lane intersects.

70 Champagne Onésime, grocer
Blais Jos., joiner, r
75 Labine Joseph, laborer
77 Lavallée A., laborer
78 Nantel François
80 Ouillier Mrs. R., wid François
Nantel Miss D., r
81 Lanctôt Charles, finisher
Stuart Thos., coachman
83 St Hilaire Joseph, laborer
Chartrand Henri, laborer
84 Richard Prospère, laborer
85 Desmarias O., photographer
Martin Eusèbe, joiner, r
86 Lespérance Nap., laborer
87 Perrin Elie, joiner
88 Corbeille David, beer driver
88½ Beaulieu F. R., grocer
89 Choquette Ignace, foreman

Here Mignonne st. intersects.

90 Deslauriers Louis, bricklayer
91 Lockington Richard, blacksmith
92 Bydawell H., blacksmith
93 Higgins John, laborer
94 Rollo John, clerk
95 Grignon Pierre, joiner
95½ Brunelle Louis, milkman
97 Goulet David, laborer
Gauthier Louis, driver
97½ Laberge Léon, laborer
98 Brulé Jos., laborer
99 Grenier Jos., plasterer
100 Major George, shoemaker
101 Dubois Mrs. Emilie, wid Luc
102 Lépine Moïse, laborer
Malette Siméon, laborer, r
103 Patenaude Frs., broommaker
104 Martineau Joseph, carter
105 Lusignan Régis, laborer
St Hilaire Victor, laborer
105½ Laveillé Joseph, laborer

Here St. Elizabeth lane intersects

106 Thérien Frs. X., grocer
Asselin Frs., laborer, r
107 Peatman William, farmer
108 Gagnon Henri, laborer
110 Perreault Anaclet
111 Lépine Joseph, laborer
112 St Hilaire Firmin, laborer
113 Giroux Luc, carter
Giroux Gilbert, carter
Mayez Isidore, shoemaker, r
114 Leriche Chs., laborer
Désormeau Louis, cooper, r
115 Charpentier Augustin, joiner
116 Brodeur Joseph, laborer
Beaupré Benj., laborer, r
Beaupré Louis, laborer, r
116½ Scott Joseph, laborer
118 Garlepy Charles, laborer
Pelletier John, laborer, r
Asselin Thos., laborer, r
122 Bellerose Louis, grocer
123 Skinner Samuel, laborer
125 Beauchamp Joseph, grocer

Here Logan st. intersects.

131 Archambault Ferd., laborer
133 Berger Celestin, laborer
139 Maheu Francis, laborer
Charutier Ferdinand, jail guard, r
141 Sheppard Eugène, tobacconist
Ratelle Mrs. L., wid Wm.
Dagenais Joseph, baker
143 Leduc Joseph, carter
Nantel Charles, laborer
Harris James
Filion Paul, joiner
148 Provençal Hilaire, grocer
Lavigne Louis, laborer, r
Edmond Alphonse, laborer, r
149 Dufresne Mrs. E., wid Pierre
152 Bouthillier Charles, laborer
154 Audette J. Bte., trader
156 Morneau Joseph, carter
173 Ouellette Philéas, laborer
175 Généreux Honoré
Surprenant Médard, laborer
177 Mercier Jos., laborer
Archambault Amable, joiner

DUKE, from 81 Common to 121 College, St Ann ward

2 Norris & Routh, flour merchants
13 Williamson Jas., warehouseman
16 Dooner Ed., master carter

Here Brennan st. intersects.

26 Hughes John, lockmaster
28 Burns Thos. G., storeman
30 Nolan Edward, laborer
Gilmour Wm., laborer
33 Curry John, sen., storeman
Curry John, jun., storeman
Locke Ed., iron finisher
40 Gouldthorpe George, clerk
Gouldthorpe Mrs. Mary, wid J., r
42 Ames Reuben, machinist, r
Bell John, storeman, r
44 Gouldthorpe John, clerk
Meldrum Geo., public weigher, r
Meyers Fred. C. W., printer, r
Clendinneng J., patternmaker, r
46 Young John, cooper
Young John, clerk G.T.R.
Young Wm., chemist
48 Gingras J. C., deputy flour insp.
McNale Henry, laborer, r
52 Winn & Holland, com merchts
Gibson Mrs. Mary, wid Jas.
Gibson P. H., storeman
53 Winn & Holland, com merchnts
54 Reid George D., sen., machinist
Reid Geo. D., clerk G.T.R.
Reid A. F., clerk G.T.R.
55 Goodfellow Mrs. E., wid Joseph
Towick John, laborer
56 O'Grady Michael, laborer
O'Grady Jas., leather cutter
58 Joyce Thos., laborer.
59 Roberts Wm., bank messenger
60 Tennant Thomas, machinist
McMiken Thos., saw finisher

JAS. BAYLIS & SON—CARPET, OIL CLOTH & CURTAIN WAREH'SE—459 & 461 NOTRE DAME ST

60 Cochran J. N., engineer
61 Hall Mrs. Ann, wid James
Hall Wm., artificial leg manfr
62 Goodfellow Sam., brass finisher
63 Livingstone John, blacksmith
Livingstone Dan., engineer
64 Gardner John, machinist
Gardner Wm., clerk
66 Corbett Daniel, storeman
67 Carpenter Wm. H. G., storeman
Wilson James
Thompson Robert S., clerk
Thompson Mrs. M., wid Wm. B.
Doyle Jos., caretaker, r
Doyle Mrs. Ann, wid Joseph
68 Renie Samuel, machinist
69 Scott George, carpenter
71 Alarie J. Bte., manufr of agricultural implements
72 Brown James, engineer
74 Masterton Geo., checker G. T.R.
Masterton A. J., clerk G. T. R.

Here Wellington st. intersects.

84 Cleary John, printer
Lennon Andrew, boots & shoes
85 Schofield Mrs. Jos., hotelkeeper
90 Breakwell Wm., engineer
92 Lawrie Kerr, boilermaker
93 Wheaton James F., foreman
Wheaton Chs., clerk
Wheaton James, clerk
94 Spier William
95 Mann William, engineer
Paterson Wm., japanner
97 McShane Richard, grocer
98 Spier James, insurance inspector
Speir Wm., clerk
Speir James, jun., messenger
99 Arahill John, storeman
Arahill Michael, grocer
Quinn Michael, sen., engineer
Quinn M. J., jun., law student
101 Scanlan Thos., foreman
Scanlan Patrick, clerk
Scanlan Frank, clerk
103 Shannon P. C., of Shannon & Cullens
105 Wilson D., coal and wood mercht
110 Campbell Daniel, clerk
Pegan James, clerk
Pegan Thos., machinist
112 Cromwell H. H.
113 Esplin G. & J., lumber merch'ts
116 Esplin Geo., of G. & J. Esplin,
118 Esplin G. & J., stables
119 Esplin Jas., of G. & J. Esplin
Hird J. H., manager G. & J. Esplin

Here Ottawa st. intersects.

121 McCrory James, grocer
122 Tear Robert, seaman
Wallace Joseph, storeman
123 Cardinal Mrs. D., wid, J. Bte., bdg hse
126 Jubin Cyrille, & Co., tinsmiths
130 O'Connor Francis, carter
Deery Thos., trader
131 Therty Joseph, laborer
Webb Jas., laborer
Webb Thomas, carter
Ravey Patrick, carter
Ryan Dennis, laborer, r
132 Osborne Jas., storeman
134 Pattenaude Nar., engineer
136 Millette Jos., clerk
138 Purcell Andrew, beer bottler
138½ Taylor Thos., mason
Hurley Mrs. M., wid James
Cunningham C., laborer, r
Wells Andrew, driver
140 Dupuis André, carter, r
Moore John, checker G.T.R.
Moore A., clerk G.T.R.
Moore Wm., clerk G.T.R.
Gibon James, clerk
140½ Mulligan Michael, laborer
143 O'Neil Hugh, trader
145 Brenna Martin, clerk
Brennan P. J., clerk
146 Morrissey Patrick, stevedore
148 Kelly John, master carter
Kelly Owen, carter
150 O'Connor Frs., carter
151 O'Donnell John, laborer
Gallaghan John, plasterer
152 Finn Andrew, horseshoer
O'Neill Thomas
154 Chapdelaine Pierre, engineer
Chapdelaine Edouard, laborer
155 Lennon Lawrence, plasterer
Kennedy John, laborer
156 Rolling Thos., blacksmith
Callaghan Mrs. Julia, wid Wm.
Callaghan Wm., laborer
Callaghan John, laborer
157 Deery Michael, type caster
O'Hara Mrs. S., wid Michael
158 McMullen Peter, sen., tailor
McMullen Peter, jun., clerk
160 Bradley George, machinist
161 Gardner Chs., plasterer
Manser David, plasterer
Slattery John, grocer

Here William st. intersects.

177 Claude Pierre, hide dealer

DUMARAIS, from German west to St Constant, St Louis ward

1 Balfour G., grocer
2 Wise John H., grocer
Reily William
6 Houle Mrs. Elmire, wid B.
7 Lumsden Robert, storeman
9 Egan Robert, brassfinisher
11 Arbuckle S., hosemaker
Drysdale Mrs. C., wid H., r
Bourdon H., laborer, r
12 Goodbody Wm., customs officer
13 O'Brien H., laborer
14 Moore Edward, clerk
15 Conway James, laborer
16 Courtois Louis, laborer

DUPRE LANE, from 113 College north to 100 st Joseph, St Ann ward

9 Corcoran John, waiter
11 Flood James, policeman
13 Gray Samuel, storeman
Moore Wm., laborer
14 Harrington J., shoemaker
16 Donnelly James, trader
Donnelly J. Henry, plumber
17 Hatton Edward, machinist
Mullin J. H., foreman
19 Reid Jas., laborer
21 Gareau Xavier, butcher
22 Mazurette Cyrille, shoemaker
Henry Mrs. Maria, wid Peter
25 Burns Wm., laborer
26 Kane Mrs. H., wid John
27 Jones G. E., hairdresser
28 Aubin Frederic, grocer
35 Emo John, storeman

Here St. Maurice st. intersects.

40 Quenneville Hor., shoemaker
47 Minicer C., shoemaker
48 Salmon W., veterinary surgeon
49 Séguin Godfroi, blacksmith
52 Watts James, & Co., wholesale grocers
55 Thompson Ed., laborer
57 Lamarre Antoine, shoemaker
63 Major & Frère, dry goods

DUQUETTE LANE, between 91 and 113 Versailles, st Antoine ward

93 Ethier François, shoemaker
95 Deglandon Augustin, laborer
97 Duquette Mrs. J., wid Alex.
99 Groulx Miss Madeline
Pilon Mrs., M., wid Félix, r
Pominville P., painter, r
101 Faucher Jos., laborer
Bowes A., shoemaker, r
Labombarde S., laborer, r
Trudeau C., clerk G.T.R., r
Jarry Gédéon, baker, r

DURHAM, from 83 Laguachetiere north to 346 Ontario, St Mary ward

East End Methodist church, rev. Richard Whiting, minister
3 Fogarty Michael, laborer
5 Reagen Michael, carpenter
7 Golden Felix, fireman
9 Masson Edward, shoemaker
11 Campbell Robert, laborer
Webb Richard, laborer, r
12 Laberge Léon, carpenter
13 Broadhurst Joseph, laborer
Maher John, laborer, r
14 Lanihan William, boatman
15 Johnson William, laborer
Russell Mrs. Agnès, wid John, r
16 Bélanger Joseph, carpenter
Pellerin Séraphin, foreman
Robert Joseph, carpenter, r
Lamontagne Jos., carpenter, r
17 Duggan William, laborer, r
18 Brousseau Mrs. R. wid J., fruits
Laurent Louis, laborer, r
19 Beaupré Albert, trader, r
20 Gauthier Mrs. Zoé, wid Médard
Gagnon Honoré, cabinetmaker, r
21 St Amour Alexis, joiner, r
23 Lewis Henry, whitewasher
24 Jamieson H., blacksmith, r
25 Taylor William
26 Montgomery James, carter, r
28 Berthelot Eustace, laborer, r
29 Slack Mrs. M., wid Wm.
30 Arnold Thomas, laborer
32 Caty Louis, laborer, r
33 Duplessis Pierre, shoemaker, r
34 Bourdon Joseph, grocer
35 Dupras Guillaume, saloon
Beauchamp Ulric, bookkeeper, r
Beauchamp Mrs. R. D., wid J., r
36 Hébert Charles, carter, r
Loyer Siméon, joiner, r

Here Dorchester st. intersects.

40 Plamondon Mrs. Mary, wid P., grocery
41 Moussette George, groceries
43 Berger Mrs. M. A., wid Charles
Marcellin Joseph, baker
45 Poitras Pierre, caulker, r
47 Condrick Mrs. M., wid Michael
47½ McGirr Edward, laborer
49 Laparé Mrs. P., wid Jos., fruits
51 Pelletier Olivier, milkman
53 Jobin Hypolite, carter
55 Provost Jovite, foreman
57 Andgrave Moïse, shoemaker
Martel Narcisse, shoemaker, r
58 Kelly Patrick, waiter, r
59 Watier Pierre E., crier S. C.
60 Morin P. Célestin, laborer
61 Cayer Mrs. Zoé, wid Louis
62 Charbonneau Louis, shoemaker
63 Mathieu Eugène, shoemaker
Mathieu Jean M.
64 Lardy Léon, cooper
Frénette Hilaire, joiner, r

JAMES BAYLIS & SON—COCOA MATTING, MATS & STAIR RODS—459 & 461 NOTRE DAME ST

65 Gravel Narcisse, painter
Mathieu Stanislas, shoemaker, r
66 Tardy David, joiner
67 Manahan Mrs. L., wid Alex., r
68 Provost Octave, cooper
69 St Germain Louis, brickmaker, r
70 Dumont Jérémie, joiner
Dumont A., driver
71 Tison Alphonse, joiner
72 Boire Jean Baptiste saddler
Frénette Honoré, machinist, r
73 Chayer Edmond, cooper
74 Lefebvre Miss Angèle
75 Dubreuil Honoré, joiner
Desrochers Mrs. S., wid Louis, r
76 Daniel Charles, laborer
Masson Octave, laborer, r
77 Charpentier Joseph, carter
Prévost Joseph, carter, r
79 Gaudreau Olivier, laborer
Lamoureux Frs. X., shoemaker
81 Pigeon Joseph I., laborer, r
Guérin George, carter
83 Labacque John, painter
Courcelles B., blacksmith, r
85 Galarneau Damase, carter
87 Perreault Pierre, shoemaker
88 Jobin Joseph
Rivet Placide, shoemaker, r
St Jean Antoine, carpenter, r
Beaulieu Mrs. S., wid Joseph, r
Laverdure Mathias, shoemaker, r
89 Papillon Rémi, hatter
Allaire Isaac, laborer, r
St Germain Aimé, carter, r
90 Giroux Camille, carter
Loiseau Philéas, laborer, r
91 Lépine Pierre, laborer
Lépine Louis, job printer
92 Giroux Elie, painter
93 Brouillette Auguste, carter
Larouche Joseph, carter, r
94 Giroux Charles, carpenter
Goyette Damase, furrier, r
95 Réné Joseph, shoemaker, r
Morin Laurent, carter
96 Chaput Ovila, cabinetmaker, r
97 Lamoureux Louis, laborer
Larose Octave, joiner, r
98 Bisaillon Henry, roofer, r
99 Gagnon Charles, laborer
Aubry Joseph, laborer, r
100 Pigeon Mrs. Justine, wid Isidore
101 Desrosier Philippe, joiner
102 David Jean M., laborer
Ricard Joseph, r
103 Beaudoin Joseph, butcher
104 Chévigny Joseph, shoemaker, r
Chaillez Louis, laborer, r
105 Drapeau Napoléon, shoemaker
Vaillancourt J. Bte., laborer, r
106 Courval Mrs. L., wid Frs., grocery
Coderre Joseph, shoemaker, r
Riendeau Mrs. L., wid François, r
107 Genot Mrs. L., wid Jean Bte.
Beaudoin Moïse, leather cutter
108 Gendreau Dolphis, policeman
Lardy Louis, cooper, r
109 Beauchamp Jean Bte., laborer, r
110 Lépine Pierre, grocer
111 Benoit Charles, shoemaker
112 Desjardins Isaac, carter
Desjardins Dolphis, tailor, r
113 Guérin Pierre, saddler
Fournier Pierre, r
114 Ouimet Albert, carter
Napier Honoré, baker
115 Cassé Amable, joiner, r
Beaulnes Hormisdas, shoemakr, r
Labelle Henri, shoemaker, r
116 Jeannotte Narcisse, carter
Denis Elie, joiner
117 Miron Dosithé, shoemaker, r
Blondin Mrs. Claire, wid Jos., r
118 Rousseau Ferdinand, joiner
118 Guillotte Elzéar, joiner
120 Laporte Euclide, carter
122 Thibault Roch, painter
124 Labelle Jean Bte., carter
126 Montmarquet Pierre C., jun., weigher, Papineau market
128 Quinn Daniel
Frazer Mrs. E.
130 Laramée Siméon, letter carrier
Rénaud Pierre, laborer, r
Coutu Mrs. Gédule, wid Léon, r
Vertefeuille Joseph, laborer, r
Berthelot Louis, shoemaker, r
132 Hurst David, moulder
134 Dubeau Mrs. A., wid Charles
136 Labelle Isidore, grocer
Labelle Onésime, shoemaker, r
Lamoureux A., shoemaker, r

Here St. Catherine st. intersects.

147 Hudon Jos., wheelwright

Here Allard lane begins.

149 Beauchamp Godfroi, laborer
151 Charest Louis, carter
Léard Joseph, carter
152 Renaud Henri, cooper
153 Demers Sifroid, letter carrier
154 Deguire Gervais, driver
155 Léard J. Bte., carter
156 Leblanc Joseph, butcher
158 Lapierre Adolphe, machinist
159 St Louis Olivier, painter
Lemay Anselme, laborer
King Bernard, gardener
160 Lebeau Frs., carter
Lebeau Miss R. D., music teacher
161 Groulx Henri, carter
162 Paré Théophile, laborer, r
165 Bastien Olivier, stonecutter
166 Payant Paul, carter
Coursol Mrs. Elmire, wid C., r
167 Charbonneau Xavier, shoemaker
168 Carpentier Sévérin, laborer
Leblanc Antoine, laborer, r
169 Duseppe Alphonse, shoemaker
Policain Alfred, shoemaker
170 Joutras Charles, carter
Maillet Alexandre, laborer, r
171 Duguay Louis, leather cutter
Duguay Mrs. E., wid Louis
Duguay Geo. A., accountant
173 Reinhardt Michael, shoemaker
175 Crevier T., hotelkeeper

Here Mignonne st. intersects.

176 Noël O., groceries and liquors
180 Baignet Aimé, policeman
Pelletier Cuthbert, tailor
182 Crépeau William, clerk
183 Lachapelle A., shoemaker
Lachapelle Louis, shoemaker
184 Jacques Edmond, shoemaker
185 Bénard Napoléon, butcher
186 Provost Mrs. Lucie, wid Damase
Meunier Eusèbe, butcher
Corbeille Joseph, stonemason
Bélanger Zéphirin, trader
187 Devez Eugène, butcher
188 Laberge Pierre, moulder
189 Bessette Mrs. Philomène, wid B.
190 Hébert Isidore, laborer
191 Cusson Dosithée, butcher
192 Houde L. A., sen., notary
Houde L. A., jun., tailor
Jodoin Emile, trader
Damours J. G., advocate
193 Vincent F. X., joiner
193½ Bonneville Narcisse, policeman
Dubois Mrs. Célina, wid Flavien
194 Roch Jean Marie, trader
195 Lavallée Joseph, joiner, r
Labelle Désiré, cooper, r
Vigeant Esdras, printer, r
Silvain Louis, laborer
195 Silvain Joseph, trader
196 Marcellais Charles, joiner
197 Bastien Frs., shoemaker
198 Messier Augustin, joiner
Tourville Magloire, shoemaker
199 Nantel Victor, shoemaker
200 Girard Alphonse, painter
201 Dery William, joiner
202 Martel George, carter
203 Piquette O., collector
204 Mireault Ludger, carter
205 Beauchamp Ulric, painter
206 Fernette Louis, printer
Audette Alphonse, joiner
Audette Mrs. Lucie, wid Antoine
207 Picard Miss E., seamstress
Jacques Mrs. C., wid Elie
208 Dumouchel John, marblecutter
209 Laflamme Louis, painter
210 Allard Omer, clerk
211 Chaussé Médard, bailiff
212 Marion Joseph, bricklayer
Bouthillier Tancrède, shoemaker
213 Bélair Louis A., joiner
Paquet Napoléon, shoemaker, r
214 Cyr Firmin, joiner
215 Duclos David, joiner
Gagné Olivier, blacksmith, r
216 Désautels Amable, shoemaker
218 Renaud Joseph, joiner

Here Logan st. intersects.

227 Gervais Miss Sophie
231 Coursol Casimir, laborer
Lapointe Benj., bricklayer, r
233 Paquet Hormisdas, bricklayer
Perus Z., laborer, r
234 Brazeau Toussaint, laborer
Gauthier Honoré, painter
235 Bernard Pierre, carter
Lavigne Eugène, laborer, r
236 Degroselier Théophile, laborer
237 Chaussé Moïse, laborer
Ménard Honoré, carter, r
Lacourse Mrs. M., wid Antoine, r
238 Lapointe Louis
Lapointe Camille, clerk
Meunier Pierre, laborer
240 Gingras Mrs. Emélie, wid Louis
242 Brosseau Edmond, carpenter
243 Gauvreau Miss V., dressmaker
Leblanc Olivier, butcher, r
244 Gauthier Jacques, laborer
Beaudoin Joseph, contractor
245 Turcot Charles, butcher
246 Morcau Mrs Emélie, wid Rémi
247 Bérard Joseph, trader
Lussier Azarie, trader
248 Thibault Zéphirin, laborer
St Jean David, shoemaker
249 Beauséjour Pierre, laborer
250 Coutu Henri, of Coutu & Laforce
251 Lamoureux Charles, horsedealer
Laliberté Joseph, sonpmaker, r
252 Brun Nicholas, organist
254 Gauthier Damase, tailor, r
Durocher Cyrille, laborer
Ethier Joseph, painter
255 Bélanger André, lamplighter
256 Deslongchamps Charles, laborer
Monet J. C., com traveller, r
Dupuis Siméon, laborer, r
258 Provost Joseph, painter, r
Hogue Fabien, carter
Monette Joseph, printer, r
259 Brazeau Cyrille, laborer
Chapleau E., brassfinisher, r
261 St Onge C., shoemaker
268 Laporte Frs., groceries

Here Lafontaine st. intersects.

270 Hébert Alfred, grocer
Charette Damase, joiner, r
Perreault Adolphe, r
Desautels Pierre, laborer, r

JAS. BAYLIS & SON—CARPET, OIL CLOTH & CURTAIN WAREH'SE—459 & 461 NOTRE DAME ST

270 St Jean Maxime, shoemaker, r
276 Chaussé Roch, laborer
Ducep Eusèbe, carter, r
277 Foucault Vital, carter
278 Jeannotte Charles, laborer
Quevillon Théophile, joiner, r
279 Véreau Mrs. L., wid Augustin
Lépine H., carter
281 Lalonde Joseph
283 Goulet Alexis, carter
289 Corbin Romuald, carter
291 Aubin Dieudonné, laborer
294 Chaussé F., veterinary surgeon
295 Laurier Chs. H., contractor
295½ Billette J. Bte., carter
296 Lachapelle André, laborer
Patrie Joseph, carpenter
Charpentier Cléophas, carter
297 Noël Pierre, laborer
Gauthier Hormisdas, gardener
298 Malouin Alphonse, shoemaker
299 Moquin Toussaint, laborer
300 Castonguay Joseph, shoemaker
301 Hogue J. Bte., policeman
Mercier Urgèle, laborer, r
302 Brazeau Zéphir, baker
Chamberland Napoléon, driver
303 Laurence André, shoemaker
Pauzé Régis, mason, r
304 Julien Joseph, shoemaker
306 Martin Hubert, joiner
307 Tellier Xavier, laborer
Pepin Noé, stonecutter, r
308 Pérus Iréné, cigarmaker
Meunier Cléophas, upholsterer
309 Patenaude Napoléon, laborer
310 Richard Jacques L., grocer
Richard Ocance
311 Landerman Olivier, trader
Ferland Joseph, joiner
312 Cantin Joseph, baker
313 Rodier Chrysologue, grocer
314 Cardinal Athanase, baker
Foubert Adolphe, breaddriver
315 Monette Joseph, carpenter
317 Miron Mrs. D., wid Laurent
318 Proulx Célestin, carter
Lavigne Joseph, laborer, r
Vandelac John, shoemaker, r
320 Leriche Louis, carter
322 Brassard Rémi, joiner
Hétu S., newspaper carrier
323 Blanchard Louis, shoemaker
324 Beaudoin Louis, shoemaker
325 Lemieux Siméon, roofer
Laporte Damase, policeman
Racette Moïse, engineer, r
326 Lagarde Antoine, shoemaker
Roy Jean C., carpenter, r
327 Leduc Napoléon, plasterer
328 Ethier Joseph, driver
Perreault Narcisse, milkdriver, r
329 St Jean Mrs. G., wid Joseph
331 Chartrand Olivier, carter
Falardeau Alfred, laborer, r
333 Hamel François, laborer
Lahaie Clovis, cabinetmaker, r
335 Lafleur Philéas, grocer

Here Ontario st. intersects.

Sacred Heart church, rev. A. Dubuc, pastor
352 Marion Louis, trader
354 Bergeron Louis, joiner
Desnoyers Léon, joiner
356 Moquin Isidore, trader
358 Beauchamp André, trader
360 Demers Vincent, joiner
Lapointe Joseph, shoemaker, r
362 Gauvreau Victor, shoemaker
Demers Mathias, joiner, r
Desnoyers M., tanner
364 Charretier Henri, laborer
366 Martel Hercule, carter
Campeau Antoine, laborer
368 Gratton Noël, milkman
374 Brazeau Louis, shoemaker
Jobin Joseph, r
376 Blais Cyrille, mason
378 Soucisse François, saddler
St Germain Louis, baker, r
Lévesque François, laborer, r
380 Gougeon Joseph, broommaker
382 Courville Germain, shoemaker
384 Francœur Edouard, laborer
385 Pelletier Pierre, joiner
Lefebvre Louis, joiner
386 Charpentier Mrs. L., wid Joseph
387 Waters John, laborer
Marsan J. Bte., carpenter
388 Lachapelle J. Bte., laborer
Richard Joseph, barber, r
Gervais Léandre, carter, r
389 Desjardins Joseph, laborer
390 Sauschagrin Frs., basketmaker
Chalut Jacques, shoemaker, r
391 Brouillard François, laborer
393 Labadie George, shoemaker
Lemire Louis, shoemaker
395 Bérard Roch, carriagesmith
397 Lamontagne Pierre, laborer
399 Vérano Louis, joiner
Bourgeau Alfred, shoemaker
401 Choquette Toussaint, shoemaker
403 Forget dit Dépatie E., plasterer
405 Gilbert Hilaire, laborer
Ricard François, laborer
409 Richer Charles, laborer
Dubé Damase, milkman, r
411 Lachapelle Urgèle, joiner
Ethier Jean Baptiste, laborer, r
413 Groleau François, mason
414 Létang Mrs. M., wid Edouard
415 Gagné Louis, butcher
Lapointe Napoléon, stonemason
416 Gauvreau Napoléon, carter
417 Laframboise Stanislas, laborer
418 Babin Joseph, shoemaker, r
Monet Joseph, joiner
419 Gosselin Denis, shoemaker
420 Véronneau D., joiner
421 Lalonge Edouard, laborer
422 Beaudoin Roch, shoemaker
Sénécal Louis, dyer
424 Hétu Félix, carpenter
425 Bourdon Pascal, laborer
426 David Louis, joiner
427 Lafrance Louis, laborer
Brodeur Joseph, laborer
428 Alarie Joseph F., painter
429 Langevin Pierre, cabinetmaker
Beaudry Mrs. Marie, wid Samuel
430 Johnson Thos. R., bookkeeper
436 Racicot Charles, butcher
437 St Germain Joseph, milkman
Rivet Léon, shoemaker
438 Dansereau Joseph, groceries
439 Delorme Séraphin, milkman

DUROCHER, from 733 Sherbrooke north to City boundary, dividing St Lawrence and St Antoine wards

3 McKenzie Alex., civil engineer
Gee Robert, solicitor
Sampson Henry V., clerk
Froste Misses Mary and Caroline
5 Joslin Hiram K., civil engineer
Packard Lucius Hy., of L. H. Packard & Co.
Packard Quincy Edward, clerk
9 Mathewson Mrs. E. S., wid H.
11 McNally Bernard, sen., supt Freight dept Allan line
McNally Wm., importer
McNally John, clerk
McNally Bernard, jun., clerk
McNally G., clerk
15 Clerk Misses
De Salaberry G., advocate
Raphael T. W., of T. W. Raphael & Co.
Moffatt Miss Jane
17 Judge E., of Oliver, Gibbs & Co.
18 Archbald Henry, of Frothingham & Workman
20 Frothingham Miss Mary L.
28 Baillie Chas., jun., assignee
32 Harmburger L., of L. Harmburger & Co.
33 Hunt T. S., M.A., LL.D.
40 Day James Gilmour, advocate
Cross Wm. O. M., bank clerk
Cross P., clerk
45 Jackson H. F. J., of Jackson & Jackson
49 Martin C., manufr & importer
50 Mathewson Sam., of Mathewson & Patton
51 McLaren John C., saddler
55 St Denis Alex.
64 Weir William, banker
66 Dobbin Chs. H.
77 Campbell Kenneth, of Kenneth Campbell & Co.
87 Seybold C., of J. N. Hall & Co.
Seybold J. P., sen.
84 Heaton Martin, Molsons bank
86 Rice G. M. W., of Rice Bros.
Boyce Ed. H., clerk
88 Dumaresq Ed., clerk
Dumaresq J., bookkeeper
90 Perry Albert, clerk
Baillie C., sen., plumber
92 Patterson Wm. M., clerk
94 Smith Miss Ellen
Kemp Jas., clerk
96 Swain Henry, tobacconist
98 Patterson J., com traveller
100 Horn John, editor
102 Smith Henry L., manuf agent
108 Jones C. G., estate agent
110 Monsell W. H., grocer
112 Welsh Mrs. C., wid D. H.
Welsh Percy, machinist
Welsh H., confectioner

Here Prince Arthur st. begins.

118 Hart Adolphus M., advocate
Hart Gerald E., insurance agent
Hart E. A., of Hart Bros. & Co.
120 Hurst G., messengr sheriff's office
122 Scott Alex., confectioner
124 Richmond John, com traveller
126 Hall Robert
Ross John F., manager for Ross & Co.
128 Boxer F. W., com merchant
129 Brock Mrs. J., wid J.
Brock J. G., of Brock & Co.
130 Wadsworth F. W., bookkeeper
132 Russel Colin, of Russel Bros.
134 Costen Ths., of T. Costen & Co.
Costen G. W., of T. Costen & Co.
143 Ayer A. A., of A. A. Ayer & Co.
Hibbard Miss Ada
Hibbard W., clerk
149 Kerry John, of Kerry, Watson & Co.
167 Peck Mrs. M., wid Ths.
Peck Cornelius F.
Peck James H., clerk
Peck T., of Peck, Benny & Co.
168 Davis Geo. N., com merchant
Molson John H. R., of John H. R. Molson & Bros.
Cantly George, gardener
McNamara J., carter
Cundill F., of F. Cundill & Co.
Law D., of Law, Young & Co.
Boyle Wm., gardener
Esdaile Robert, of J. & R. Esdaile

JAMES BAYLIS & SON—HARE'S OIL CLOTHS, A SPECIALTY—459 & 461 NOTRE DAME ST

Esdaile R. M., of Law, Young & Co.
Esdaile A. M., coal merchant
Peacock Isaac Henry, coachman

EDGEHILL AVENUE, off 1160 Dorchester, St Antoine ward

Ogilvie Alex. W.
Rose J., of Morland, Watson & Co.
Lawrence Wm. V., of Perry Davis & Son & Lawrence

EDINBURGH, from Charron west to Dublin, n Wellington west, St Ann ward

Ryan John, shoecutter
Howarth John, engineer
Lafontaine Hubert, engineer

ELEANOR, from Ottawa north to William, St Ann ward

2 Chassé Frs., shoemaker
7 Johns John, G.T.R.
8 Donovan James, laborer
9 Morris John, laborer
10 Maguire John, carter
11 Cooney Michael, carter
12 O'Connell Thomas, foreman
13 Summers Albert, carter
14 Phelan James, carter
15 Lyons John, laborer
16 McGarity James, carter
17 McDowell William, carpenter
19 O'Connor Henry, laborer
25 Brennan John, carter
27 McCready Mark, teacher
Nelson James, laborer
28 Cox J., soap maker
29 Sullivan Mrs. M., wid P.
30 Forestal Mrs. Ann, wid Patrick
31 Colsgroff John, laborer
32 Coleman John, laborer
33 Raymond Joseph, carter
Harbour Lewis, carter
Hatch James, carter
Glisson David, carter
McKeown Mrs. Liza, wid Felix
36 Graham Thos., laborer
38 Quinlan Thos. J., sec.-treas. St Ann's Mutual Building socy
50 McCarthy Thomas, cooper

ELIZABETH, from Colborne av west to Shaw, St Mary ward

Not built upon.

ELIZABETH TERRACE, from 25 St Elizabeth east, St Louis ward

2 Benson Louis
4 Rolland Mrs Louise, wid A.
6 Roussel Louis, plumber
8 Labbé Mrs. Henriette, wid F.
10 Mallée Gustave, laborer
16 Audet Alphonse, advocate
20 Smith George, laborer

ELM AVENUE, near 94 Durocher, St Antoine ward

Minto Wm., of John Fraser & Co
98 Robertson Robert, Molsons bank

ERIE, from 32 Colborne av west to 45 Shaw, St Mary ward

9 Rafter Mrs. Rose, wid Thos.
10 Sexton Michael, laborer
11 Monaghan William, laborer
12 Morgan James, plumber
13 Brooks James, laborer
15 Gunn Mrs. Ann, wid James
19 Dunn William, laborer
25 Chambers John, laborer
27 Moore Mrs. M., wid Jas.
Waterson Mrs. M., wid R., r
33 Murphy Michael, pipemaker, r
Dowling Mrs. J., wid James, r
41 Doyle John, laborer

ESSEX AVENUE, from 1249 Dorchester to 1822 St Catherine, St Antoine ward

3 Coones H. F., of Michaud & Coones
5 Mitchell John, broker
7 Maltby H. L., bookkeeper
9 Gordon William, secy Hamilton Powder Co.
13 Cooper Wm., average adjuster
15 Ray Charles, bookkeeper
23 Holmes Alexander
25 Wells W. C., acct Globe Mutual Insurance Co.

ETIENNE. (See ST. ETIENNE)

EVANS, from 270 St Charles Borromee west to 281 St Urbain St Lawrence ward

3 Phillips Thomas, of Phillips & Wand
8 Brown John, driver
Duff Mrs. Margaret, wid John
Brown James, driver
10 Charbonneau & Co., joiners and contractors
13 Faulkner Geo., customs clerk

EVANS COURT, off 10 St Monique, St Antoine ward

2 Hanrahan John, laborer
4 Macken Edward, laborer
6 Starnes Charles, carter
7 Lyons Cornelius, laborer
8 Shea Dennis, laborer
9 Ryan John, blacksmith
10 Mott Arthur, laborer
12 Crowley Russell, storeman

EWERETTA, from Colborne av west to Shaw, St Mary ward

Not built upon.

FARM, from 425 Wellington to St Patrick, south of Lachine Canal, St Ann ward

Here St. Agnes lane intersects.

6 Buswell Walter, grocer
8 McLean John, laborer
9 Coonan Mrs. J., wid Wm.
10 McMahon Patrick, laborer
11 Burns Patrick, engineer
12 Buswell Walter, grocer
14 Cole Wm., laborer
Quinn Mrs. Ellen, wid John
Quinn Patrick, laborer
16 Meehan Patrick, laborer
18 Monteith George, laborer, r
20 Gordon William, laborer, r
22 Nichols Thos., engineer
25 Power Nicholas, engineer
26 Power John, iron turner
27 Murphy Michael, laborer, r
29 Callahan Mrs. C., wid Thos., r
30 Montreuil J. Bte., carter
32 Hannaford Stephen, laborer
Walsh Michael, laborer, r
Culinan Mrs. E., wid James, r
36 Simpson Mrs. M., wid E., r
38 Byron Mrs. E., wid And.
40 Cummins James, laborer
42 Williamson Alex., machinist
44 Blackham Wm., laborer
46 McIntosh Arthur, laborer
48 Flynn John, shoemaker
Halligan Martin, laborer, r
50 Smith Ths., carter
52 Haney Bernard, carter
54 McDermott Mrs. B., wid Ths.
66 Carroll James, laborer
68 Murray Patrick laborer
Nicholson Neil, stonemason
70 Lakin Joseph, laborer
Brady Patrick, laborer
72 Dineen Dennis, carter

FAVARD, (formerly called Congregation lane,) off 71 Congregation street, from Sebastopol west to Bourgeois, St Ann ward

13 Mackie Mrs. Elizabeth

Here Congregation st. intersects.

15 Duet James, grocer
17 Westcott James, laborer
19 Lytle F. B., engineer G.T.R.
21 Jamieson Mrs. E., wid J., bdg hse
22 Powells James, turner
23 Smith Geo. G., machinist
24 Richards S., turner G.T.R.
25 Walton Wm., fitter G.T.R.
26 Meyers Jacob, patternmakr
27 Innes Wm., machinist G.T.R.
32 Hall Ths, baggageman G.T.R.
34 Devine Alex., joiner G.T.R.
36 Walton John, turner G.T.R.

Here Magdalen st. intersects.

O'Brien Mrs. J., wid D., caretaker City school

FORFAR, from the River west to the G. T. R. Station, Point St Charles, St Ann ward

7 Cameron David, laborer
10 Jones Stephen, fireman
13 Barrie Mrs. J., wid John S.
Nash Edward, heater G.T.R.
14 Evans Ths., bricklayer
15 Gow John, millwright
16 Locke James, engineer
17 Norval John J., engineer
Atkinson W., eng driver G.T.R.
18 Duncan A., fitter
20 Cunningham Robert H., clerk
22 Hutchinson John Jas., laborer
Page James, nailmaker
James Robert, laborer
Hupé Gilbert, laborer
Rowland William, laborer
Christian James, laborer
Simpson J. A., engine driver
David Thomas, machinist
Broughton Michael, engineer
Simpson John, carter
27 Dunlop R., storeman
31 Ulley John, laborer
35 Brown James, millwright
36 Reddy John, grocer
38 Bloome Henry, machinist
Beausoleil George, laborer
39 Stewart James, shipper
41 Corrigan Pat., carpenter
43 Morrison Reuben, engineer
45 Neil Patrick, laborer
46 Boyd John, stonecutter
Constantineau F., nailmaker
49 Cooper Frederick, machinist

IMAGE EVALUATION
TEST TARGET (MT-3)

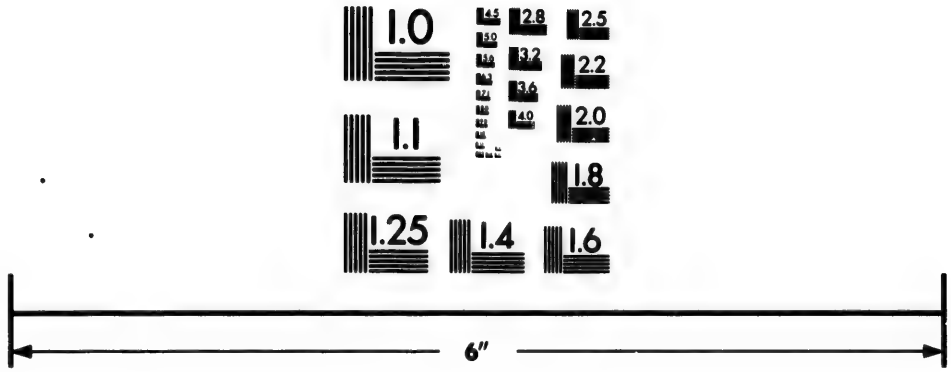

Photographic
Sciences
Corporation

23 WEST MAIN STREET
WEBSTER, N.Y. 14580
(716) 872-4503

2.8
3.2
3.6
4.0
2.5
2.2
2.0
1.8
1.1
1.0

JAS. BAYLIS & SON—CARPET, OIL CLOTH & CURTAIN WAREH'SE—459 & 461 NOTRE DAME ST

50 Benedict Henry, customs officer
51 Jones Ths., iron heater
Stotta James, agent
52 Girard Louis C., machinist
53 Edwards Joseph, laborer
54 Staveley John W., carpenter
55 Jones William, iron heater
56 Wood James, bookkeeper
58 McKenzie John, laborer
59½ Meehan P. J., bookkeeper
60 Staveley Robert, carpenter
61 McNab Donald, carpenter
62 Brown John, storeman
63 Taylor Robt., laborer
64 Snelling Harry, clerk
65 Tymonds Chs., machinist
67 Marshall Chs., machinist
71 Briggs E., carpenter
Thompson Alex.
72 Stanton William, finisher
73 Frith Fred., machinist
74 Walker John, baker
75 Martin John, guardian
76 McDermott Duncan, foreman
78 McKay David, storeman
79 Imrie Geo., clerk G.T.R.
80 Ansell Richard, carpenter
81 Annett J. R., of Annett & O'Connor
82 McCutcheon D., brassfinisher
83 Walker James, tackmaker
84 Lafortune J. O., laborer
85 Wilson James, painter
86 Beaudoin Philéas, grocer

Here Menai st. ends.

87 McWood W., car supt G.T.R.
93 McWood D., car inspctr G.T.R.
95 Gamboury John, painter
97 Williams C. S., bookkeeper
99 McDermott Pat., contractor
102 Smith Edward, laborer
Ellis Thomas, machinist
103 O'Gara Michael, laborer
106 Coal Charles, laborer
110 Stewart John, carpenter
111 Foster Robert G., clerk
112 Pitts John, carpenter
113 Checketts William, engineer
114 Lane Shadrach, joiner
115 Atkinson W. J., engine driver
116 Johnston Peter, machinist
117 Miller Francis, carpenter
118 Moss John carpenter
119 Martin Francis, sawyer
120 Morgan William, laborer
121 McEndoe John, laborer
122 Donnezlanco Roger, laborer
123 Curtis Charles R., machinist
124 Gariépy A., shoemaker
125 McLean William J., clerk
126 Holiday Ths., cooper
128 Dwyer John, fitter
129 Wilby C. H., of C. H. Wilby & Co.
130 Jenkins Mrs. Mary, wid James
131 Barnard H. R., carpenter
132 Blythe Wm., machinist
133 McMahon Mrs. Mary, wid Pat.
McMahon George, ticket taker
McMahon Rob., fireman G.T.R.
134 Upton Edward, watchman
135 Cuttle George, laborer
Cuttle James
136 Wilson John H., carpenter
140 Wright Adam, laborer
142 Baird James, plumber
143 Mason Edward, machinist
145 Smart Robt., shoemaker
148 Black Thomas, blacksmith
150 Tees Joel, machinist
154 Maynard William, confectioner
158 Cross H., foreman G.T.R.
160 Edwards James A., grocer

FORGUE AVENUE, off 183 Guy, St Antoine ward

24 Lefebvre Régis, builder
26 Séguin Nap., cabinetmaker
Béland Joseph, laborer
28 Pion J. Bte., printer
30 Lanthier Mrs.
32 Dubrule André, clerk
34 Viau Mrs. P., wid H.
36 Bélanger Pierre, joiner
38 Dorval Wilbrod, blacksmith
Sawyer Joseph, founder
39 Michel Jean, founder
Painchaud Nap., joiner
40 Forgue Hubert, contractor
Page Francis, joiner, r
Durocher T., blacksmith, r
Giard Isaac, laborer, r
Fortier Napoléon, clerk, r
41 Groulx Octave, carpenter
Patenaude —, joiner
43 Mercier Joseph, carter
45 Mathieu Michel, carter
Mailloux Etienne, moulder
47 Bienvenu T., wood merchant
49 Lamoureux Louis, carter
Pellerin Arthur, cigarmaker, r
Lavoie Jos., shoemaker, r
52 Déguire Antoine

FORT, from 1199 Dorchester to Sherbrooke, west of Guy, St Antoine ward

10 Pickett James H., printer
12 Gray John, agent
14 Barlow Scott, geological survey
16 Crosbie Robert, bookkeeper
18 Brophy Thos., com traveller
Brophy Mrs. E., wid Wm.
Brophy James, com traveller
20 Whitley F., of Whitley Bros.
22 Eveleigh J., of J. Eveleigh & Co.
24 Bonin A., of Bonin & Archambault
24½ Ross D. W., of Ross, Hall & Co.
26 Wood T. F., of T. F. Wood & Co.
32 Muir E., chemist and druggist
36 Beattie Wm. J. R.
38 Hunter John, manager Canada Thread Co.
40 McLean Chs., bookkeeper
45 Rodden R. J., assessor's office
46 Lister John M., bookkeeper
48 DeZouche G. C., of G. C. DeZouche & Sons
49 Wills A., of A. Wills & Co.

Here Quiblier st. begins.

50 Mavor J., of T. Ramsay & Co.
51 McDiarmid K., furrier
McDonald Mrs. E., wid Dr. T.

Here Tupper st. intersects.

58 Phillips Wm. A., M.P., of Phillips & Cleveland
60 Hutchins Jos. R., merchant

Here St. Catherine st. intersects.

82 Bussell Thos. W., accountant
84 Tasker Charles C., agent
86 Davis M., of B. T. & M. Davis
88 Matthewson F. H., accountant
90 Henderson Mrs. S., wid James
92 Scott Mrs. L., wid John

Here St. Luke st. intersects.

FORTIER, runs west to 380 St Lawrence, St Louis ward

8 Reinhardt Gottlieb, brewer

Here German st. ends.

48 Lapointe dit Godard Fréd.
50 Bousquet Gustave, baker

Here St. Constant st. intersects.

70 Rousseau F. X., bricklayer
74 Kingan Gordon, merchant
76 O'Leary Thomas, clerk
101 Reddan Edward, maltster

Here St. Dominique st. intersects.

103 Antrobus Miss E., teacher
McGee James laborer
Cunningham Hugh, foreman

FORTIFICATION LANE, from 76 St Gabriel west to Victoria sq, Centre and West wards

1 Hotel de France
Gaudreau J., Hotel de France
10 O'Farrell Michael, caretaker of Geological Museum
22 Bruckert Geo., beer bottler
27 Mondurat Joseph, saloonkeeper

Here St. Lambert hill intersects.

31 Rioux Napoléon, tailor
33 Grothé Théo. A., jeweller
Thompson Chs., cutter
Duperrousel Aubin
35 King William, furniture dealer
47 Surveyer L. J. A., hardware
53 Damien & Descotes, pictures
55 Garth Chs., & Co., Dominion metal works
58 Le National printing house
60 Devany & Co., auctioneers
61 Pariseau Thomas, cabinetmaker
62 Arnton John J., auctioneer
66 Harman & McLennan, auctrs.
68 Perrault Louis, & Co., printers
72 Côté N., guardian Banque du Peuple

Here Place d'Armes hill intersects.

81 Cronshaw Mrs. Mary, wid R.
84 Foster Wm., messenger
87 Rice Bros., paper collar manufrs
91 Jellyman R., paper box manuf
99 Canada Cigar Manufac. Com
Gebhardt Geo. J., lithographer
105 Gazette printing house
Ames, Holden & Co., boots and shoes
Dawson Bros., bookbinders
108 Post Office

Here St. François Xavier st. intersects.

126 Lavender H., merchant tailor
128 Dalton R., bank messenger

Here St. George st. begins.

130 Herald printing office
131 Star printing house
138 Walker James, & Co., hardware
148 Crawford D., & Co., grocers
149 Ewan W., & Son, whsle. clothiers
151 Meilleur & Co., hardware merchants
153 Smardon R., boot and shoe factry
Buchanan R. H., machinery
155 Hudson G. H., carver & gilder
170 Sherritt James, sexton

Here St. Peter st. intersects.

186 Dawes & Co., ale vaults
189 Gentesse C., hat block maker
190 Brown Jas., & Bro., hardware
192 McGibbon & Baird, grocers

For CARPETS, OIL CLOTHS or CURTAINS, visit JAS. BAYLIS & SON—459 & 461 NOTRE DAME ST

196 Thomson Jas., cabinet factory
198 Freeman's restaurant
204 Mewhort W F., rubber goods
205 Warren H. B.,& Co., scale manfs
207 Donaldson Robt., machinist
209 Duhamel J. N., furniture
214 Peacock Wm , cricket bat manuf
Maltby Samuel, plumber
216½ Gamble & Smith, painters
218 Currie Jas., sen., carpenter
219 Shaw Henry J., auction rooms

FOUNDLING, from 10 Callieres to 93 McGill, on the south side of St Ann market, West ward

6 Callaghan Jas., saloon
12 Caldwell G. W., com merchant
14 Oliver, Gibbs & Co., produce com merchants & flour dealers
McGrath Philip, clerk G.T.R.
16 Butters D., & Co., merchants

Here Port st. ends.

20 Power John F., & Co., flour &c.
22 Burrell John, warehouseman
Hamilton J., & Co., produce
30 Lee & Drummond, produce bkrs
34 Reid W., & Co., paper manufctrs
38 Ogilvie A. W., & Co., flour mills
42 Cooper, Fairman & Co., hardware
46 Semple J. H., wholesale grocer

Here St. Peter st intersects.

64 McBean A. G., & Co., com mhts

Here Norman st. ends.

92 Camp & Sawyer, produce
94 McShane J., jun., produce mrcht
96 McFee A., & Co., com merchnts
100 Keogh L., provision dealer
102 Quinn & Higgins, produce mhts
108 Evans Wm., seedsman

FOURNIER, off 392 Seigneurs St Antoine ward

8 Cognac André, joiner
9 Lavoie Joseph, bricklayer
12 Corner S., chief custom guager
14 Lapointe Frs., sen., contractor
15 Morin Luc, blacksmith
17 Bélanger Joseph, joiner
18 Maringer Nicolas, dyer

FRIPONNE, from 27 Commissioners to 67 St Paul, East ward

6 Charland Urgèle, laborer
Lemay Cléophas, shoemaker

Here St. François st. ends.

11 McNeice Andrew, trader
Gratton Louis, cooper
18 Collete Moïse, shoemaker
Beauchemin Xavier, clerk, r
Bernier Bélanie, stevedore
Lord James, expressman

FRONTENAC, from 4 St Mary north to City limits, St Mary ward

28 McKay Angus, proprietor Star woollen works
30 Laplante Félix, carter
32 Croze Ludger, bailiff
36 Kearney James, conductor
Kearney James W., bookkeeper
Kearney H. J., furrier
38 Couture Jean, laborer
40 Emard Uldéric, clerk
44 Tate Miss Mary
46 Gray Henry, watchman
48 Steverman Clement, engineer
50 Tighe Edward, warehouseman

Here Frontenac lane commences.

52 Mason S. W., bookbinder
O'Heir Thomas, pedlar
54 Perry Robt. J., checker
Gray Thomas, laborer
56 Robillard S., foreman C.P.R.
58 Latrance Joseph, engineer

Here St. Catherine st. commences.

60 Leclerc Tancrède H., hotel
62 Riopelle Maxime, carpenter
66 Archambault Amédée, advocate
68 Moreau Ulric, jail guard
70 Leduc Théodore, P. O. clerk
72 Gohier Euchariste, baker
76 Leroux Magloire, joiner
Chassé Joseph, carpenter
80 Dubreuil Alexis, carpenter
Morin Pierre, carter
84 Huot Joseph, laborer
86 Tessier J. Bte., printer
Poulin Joseph, carter
88 Chassé Nazaire, driver
90 Whitman Joseph, clerk
92 Leggatt Robert, laborer
94 Brodeur Louis, laborer
Lalumière Eusèbe, engineer
Brissette Narcisse, fireman
Cardinal Henri, printer
100 Dansereau Philippe, grocer
104 Larose Joseph, butcher
106 Mathurin George, butcher
Menard, J. Bte., laborer
108 Larose Joseph, butcher
Lamontagne Mrs. D., wid Z., opp
135 Lecavalier Séraphin, joiner
137 Laporte Joseph, laborer
Galipeau Joseph, joiner
Labrecque Jean, contractor
Dowell William, gasfitter

Here Logan st. intersects.

Here Lafontaine st. intersects.

228 Plante Dieudonné, joiner
230 Kane James, carpenter
232 Ayotte Edouard, shoemaker
253 Bell James, laborer
255 Martel Isaac, milkman
257 Picotte Uldéric, carpenter
261 Favreau Joseph, fireman
263 Dionne Pierre, laborer
267 Lambert Alfred, laborer
271 Lapointe François, shoemaker
281 Plante Antoine, laborer
283 Laberge Charles, grocer

Here Ontario st intersects.

Filion Alex., hotel
313 Gendron Remi, shoemaker
319 Colliche Mrs. N., wid J. Bte,

FRONTENAC LANE, from 50 Frontenac, west to 47 Iberville, St. Mary's Ward

7 Wright Robert, engineer
9 Uniack Edward, laborer
11 Cameron Robert, engineer
13 Talbot Louis, moulder

FULFORD, from 733 St Joseph to 385 St. Antoine, St Antoine ward

13 Smithers Richard, laborer
15 Wells John, moulder
17 Deslauriers Anthime, nailmaker
Desloges Octave, shoemaker
18 Cossette Joseph, laborer
20 Vautrain Eusèbe, nailmaker
21 Rivet Mrs. R., wid H.
Renier Nazaire, joiner
Bissaillon Jacques, grocer
22 Harel Olivier, joiner

Here Workman st. intersects.

25 Bowes Thos., saloon
27 Campbell John, machinist
Galt Edward, student
29 Dodd Thomas E., clerk
31 Stuart Hugh, stonecutter
33 O'Brien Mrs. Mary, wid Edward
Phillips William, laborer
42 Desrocher Joseph, carter
Brisbois Louis, carter
Legris Joseph, marble polisher
Primeau Joseph, marblecutter
44 Lefebvre Emery, grocer

Here Deliale st. intersects.

60 Pepin Eloi, nailmaker
62 Guy Jean Baptiste, blacksmith

Here Albert st. intersects.

71 Laniel Michel, grocer
73 Racine Julien, carpenter
75 Leclaire Louis, baker
Raymond Israël, blacksmith
76 Giroux Joseph, wheelwright
77 Bergeron F., gatekeeper G.T.R.
78 Lemieux Moïse, blacksmith
79 Lacombe Xavier, laborer
81 Arpin Jules, laborer
Gravel Arthur, patternmaker
82 Lemieux Moïse, blacksmith
83 Gauthier George, nailmaker

Here Grand Trunk railway intersects.

85 Hearn Mrs. M., wid Henry
Traps Stephen, fireman
90 O'Brien Daniel, laborer
O'Brien Mrs. A., wid M.

Here St. Bonaventure st. intersects.

96 Tuck Fred., clerk
98 Jones Thomas, painter

Here Oxenden place begins.

101 Stafford William, machinist
103 Hill William, traveller
104 Brennan Martin, gravel roofer
107 Sabine Mrs. Susanna, wid Jas.
Sabine Miss Susan
109 McArthur Mrs. Elizabeth, wid W
111 Sheridan Jas., jun., builder
113 McCall John, engineer
115 Swinburne G., jun., vet. surgeon
116 Roberts Mrs. E., wid J., milliner
117 Semington James, clerk
118 Sutcliffe Mrs. Jane, wid Edmond
119 MacAdams Hugh, traveller

Here Quesnel st intersects.

120 Smythe Charles, clerk
121 Hinton George H., sawmaker
125 Stafford F., of W. Stafford & Co
126 Dowler Frederick, bookkeeper
127 Stafford Joseph, traveller
128 Smith William H., clerk
130 Spence Mrs. S., wid Stephen
dressmaker
132 Strong Mrs. A., wid Edward
133 Lamb Benj, butcher
134 Ulley James, wireworker
138 Viau Hildège, policeman
139 Copeman Bernard, grocer
140 Love John B., cooper
Gougeon Philéas, laborer
142 Prévost Miss Léocadie, dressmkr
154 McMaster Miss Anna
156 Casey William F., bookkeeper
160 Jones James, clerk G.T.R.

JAS. BAYLIS & SON—CARPET, OIL CLOTH & CURTAIN WAREH'SE—459 & 461 NOTRE DAME ST

Here Coursol st. intersects.

163 Lyons Stephen, grocer
175 Wright George S., conductor
177 Hamall Arthur, butcher

FULLUM, from 113 St Mary beyond the Jail, north to the City boundary, St Mary ward

2 Rivet Jules, grocer
5 Loney Louis, shoemaker
7 England James, laborer
Dumas Mrs. D., wid Nicolas, r
9 Murphy Michael, ropemaker
10 Deslauriers —, butcher
11 Giguère Mrs. M., wid Louis
Dumas Joseph, laborer
12 Condon John, trader
13 Pearson Jean Bte., sculptor
14 Lockhead David
15 Goyette Stanislas, quarryman
17 Demers Bénoni, butcher
19 Demers Antoine, butcher
21 Parsons James, laborer
23 Payette Hormisdas, laborer, r
Payette Joseph, laborer, r
Cadieux Delphice, laborer
25 Scott Patrick, laborer
Goderre Louis, laborer, r
28 Bates Thomas, steward jail
29 Gibarne Alexis, laborer
Ouellette Louis, laborer, r
30 Purcell Michael, storeman
31 Brisson Mrs. L., wid Joseph
Chabot Joseph, laborer, r
33 McKeown James, milkman,
34 Sait Henry, traveller
36 Hunter G. W., patternmaker
37 Chambers John, waiter
38 Turbayne Jas., bookkeeper
40 Lapierre Louis, shoemaker
Girard Napoléon, butcher, r
43 Langlois François I., laborer
Burris, Mrs. Ann, wid James, r
Girouard Victor, of Provencher & Girouard
44 Langlois Z., grocer
45 Quinn Joseph
48 Langlois Miss D., grocer
52 Mercier Louis
53 Martel Miss Adèle
54 Forgue Laurent, gardener
56 Forgue L., laborer
56½ Faulkner Francis, trader
58 Bousquet Mrs. Marie, wid M,
60 Chapleau Côme, painter
62 Chartrand Frs. X., watchmaker
66 Langlois Octave, trader
68 Chabut Léandre, laborer
Chapel St Vincent de Paul, rev. Moïse Lavallée, curate; revds. Joseph Charest and Louis Leduc, vicars

Here St. Catherine st. intersects.

76 Gauthier Joseph, laborer
83 Lavallée rev. Moïse, curé St Vincent de Paul
Charest rev. Joseph, vicar St. Vincent de Paul
Leduc rev. Louis, vicar St. Vincent de Paul
85 Providence du Sacré Cœur de St Vincent de Paul, rev sister Canisius, superioress
86 Gauthier Henri, limemaker
108 Dedumuy Charles, carter
110 Gauthier André, bookkeeper
Gauthier Ovila, med student
112 Lessart Telesphore, engineer
140 Académie St Vincent de Paul, Hubert Doré, principal
143 Lynch Pat., sen., gardener
145 Lynch Pat., jun., gardener
182 Sisters of the Good Shepherd, sister Ste Hélène, superioress
242 Higgins Mrs. Catherine, wid P.
244 McKenzie Roderick, laborer
249 Beardsell Wm. F., glue works
250 Labine Mrs. A., wid George
Labine George, laborer
251 Dolan Miss Mary
Considine Thomas, cutter
252 Thérien Mrs. Phil., wid L., r
Sabine Mrs., wid Geo., fruits
Dagenais Narcisse, laborer, r
Dubeau Joseph, carter, r
Goyette Guillaume, laborer, r
253 Mooney Mrs. Catherine, wid R.
Murray Mrs. Mary Ann, wid J.

Here Marie Anne st. begins.

254 Groleau François, jun., grocer
255 Beauchamp Mrs., wid
258 Beardsell W. F., glue maker
260 Lépine Henri, laborer
262 Cassidy Edward, laborer
263 Beardsell Wm. F., glue manuf.
264 Boucher Antoine, laborer
264½ King Peter, ropemaker
Lepine Treffié, upholsterer
266 Lévesque Joseph, laborer
266½ McDonald Walter, timekeeper
267 Lamoureux F. X., joiner, r
269 Roy Mrs. P., wid Peter

Here Ontario st. intersects.

272 Clermont Ant., butcher
276 Sloane James, brickmaker
277 Collet Gédéon, brickmaker
279 Goderre Joseph, laborer
281 McMahon Ths., carter
285 Lefebvre Louis, laborer
287 McMahon James, laborer
289 Lépine Jos., laborer
291 Bélanger Joseph, laborer
294 St Martin Louis, laborer
297 Hétu Joseph, grocer
299 L'Esperance Jos., cabinetmaker
300 Perrault Félix, brickmaker
310 Martin Lucien, trader
312 Benoit Magloire, laborer, r
Lamothe Victor, laborer, r
318 Murphy Mrs. Martha, wid M.
Murphy Mat., ropemaker, r
320 Coady Dennis, laborer
322 Murphy Ths., broommaker
328 Lavigne Eusèbe, laborer
Lamère Narcisse, brickmaker
Desmarais Réné, brickmaker
Hénault Henri, laborer
330 Lavigne Jacques, brickmaker
334 Grace Michael, grocer
336 Lemaire Charles, laborer, r
Chalut Pierre, painter
338 Lépine Magloire, carter
Perrault Damase, milkman
340 Archambeault Placide, carter
Bellefleur André, laborer, r
Sauriole Césaire, laborer, r
348 Côté Jos., brickmaker
349 Peel Walter, of Peel Bros.
359 Bellefleur Octave, laborer
360 Phaneuf Joseph, laborer
Lavallée Joseph, brickmaker
Lavallée Benj., brickmaker
Savariat Aimé, brickmaker
362 Cana François, brickmaker
Beaudoin Joseph, laborer, r
Deschamps Cyp., brickmaker
Leclerc Edouard, brickmaker
364 Gaspard D., brickmaker
Lavallée Michel, brickmaker
Savariat Joseph, brickmaker
Chalut Antoine, brickmaker
368 Robinson David, brickmaker

Here Amity st. begins.

372 Chalut Hormisdas, carter
Thibaudeau H., brickmaker, r
Archambault A., brickmaker, r
374 Plante Joseph, carter
Gauthier Jos., brickmaker
Litter John, laborer, r
386 Gagnon Narcisse, blacksmith

FULLUM LANE, off 294 Fullum, St Mary ward

18 Charpentier J. Bte., brickmaker
Courchêne Zeph., brickmaker, r
20 Morin Narcisse, laborer
Piette Joseph, brickmaker, r
Gingens Edmond, laborer, r
22 Lafrance Joseph, grocer
Roy Joseph, laborer, r
23 Thouin Octave, laborer
Courtemanche, J. Bte., laborer
25 Duval Guillaume, carter
Biron Joseph, laborer
27 Dulude Mrs. Octavie, wid J.
29 McPhillipps Hugh, laborer
Thouin Joseph, jun., laborer
31 Thouin Joseph, sen., laborer
Dinelle Mrs. Heloise, wid Geo.

GAIN, from 257 St Mary north to St Catherine, St Mary ward

1 McKeon Mrs. S., wid P., grocer
2 Lapthorn Edward, machinist
4 St George Léandre, carter
Penning John, watchman
Murphy Robert, porter
Mulligan William, clerk
8 Goulet Napoléon, bdg hse
Glennon John, tobacconist
Rocambole Simon, finisher

Here Craig st. intersects.

12 Morin Edouard, laborer
Crossy Thos., laborer
13 Homond Moise, fireman
14 Tisdale James, machinist
16 Buxey Richard, laborer
McCollin Edward, laborer, r
18 Abbott Robert, laborer
20 Higgins A. S., grocer
Lee Samuel, policeman, r
21 McNaughton Mrs. C., wid S.
22 Christy Henry, laborer, r

Here Lagauchetière st. intersects.

24 O'Reilly M., grocer
28 Ligget James, farmer
Scott Henry, soapmaker
29 Quinn Mrs. Helen, wid Daniel
30 McCue Pat., milkman
32 Fleming Alex., milk depot
33 Maher Mrs. M., wid T.
34 O'Sullivan Cornelius, laborer
36 McGee Pat., engineer
37 Moyes Henry, packer
Stuppel Mrs Mary, wid Wm.
38 McGuire Christopher, laborer
40 McKeon Mrs. M., wid Wm.
47 Dean Norris, steam fitter
49 Richardson James, machinist
Guest John, clerk
51 Ward John Page, clerk

Here Dorchester st. intersects.

52 Emo Wm., carter
54 Lapierre Côme, shoemaker
Pinet George, jail turnkey
56 Carrington Peter, matmaker
57 Morney James, tanner
58 Nourie Alfred, turnkey
59 Darragh Mrs. Catherine, wid P.

JAMES BAYLIS & SON keep on hand the best makes in BRUSSELS and TAPESTRY CARPETS

GERMAN, from 425 Craig north to Fortier, St Louis ward

9 Jodoin P. A., of Jodoin & Cie.
11 Cusson A., wholesale groceries
13 Martin P. P., of P. P. Martin & Co.
15 Delorme Siméon, leather mercht
17 Beauchemin C. O., of Beauchemin & Valois
Beauchemin L. J. O.
19 Décary Mrs. Rachel, wid J. B. M.
Décary J. S., clerk
Décary Arthur, clerk
21 Meilleur J. Bte., M.D., LL.D.
Meilleur Auguste, hardware
23 Lenihan J., wines and liquors
25 Decarries J. A., law student
Leblanc Albert, law student

Here Vitré st. intersects.

31 Fortier Joseph, stationer
Filiatrault Joseph, tinsmith
Brouchou J. B., artist
Gerhardt J., engineer
Duplessis Wolfred, clerk
Tassé H. J. E., bookkeeper
Santoire Sergius, gasfitter
Cornly Alexander foreman
33 Lefebvre Mrs. A. wid M., bdg hse
St Louis Adélard, excise officer
Whiteford W., clerk
37 Lazarus Mrs. Dora, wid George
Lazarus Samuel, cigar store
39 Hirsch Jacob, foreman
Schumakler Simon, traveller
Scherman J., importer watches
41 Plinguet Jacques A., printer
Lamb Albert, confectioner
Frowrer Charles, sculptor
44 Spindlo Ths., baker
52 Benoit J. B., flour dealer
Leblond G. Q., clerk
54 Hazen J. F., insurance agent
Defrise Miss M., forewoman
56 Robidoux J. E., advocate
58 Marchand Mrs. Malvina, wid M., school teacher
60 Mignault Eusèbe, jun.
62 Mackay Ths., provision dealer

Here Lagauchetière st. intersects.

Richard A., of Grothé & Richard
71 Perry Geo., coal oil depot
73 Perry Geo., salesman
77 Purcell John D., law student
Purcell J. P., customs officer
79 Fleming Mrs. Bridget, wid John
Fleming John, clerk
80 Provencher Adol., of Provencher & Girouard
Girouard Victor, of Provencher & Girouard
81 Dempsey M., laborer, r
82 Provencher Mrs. Célina, wid M.
Guibord Auguste, r
Baudet J., tailor, r
Valiquet François, butcher, r
Boucher Pierre, sen., laborer, r
Boucher Alfred, driver, r
Boucher Pierre jr., laborer, r
Paradis Miss P., tailoress, r
Hyarcolo Dimitry, laborer, r
Verdon Miss Eulalie, tailoress, r
Brown Philip, tailor
Morris Lewis, tailor, r
88 Chester John, contractor
85 Franklin Edward
87 Vipond Ths., produce merchant
89 Hudon Victor, president of Hudon's Cotton Mills Co.
90 Monette Mrs. Célina, wid N.
Monette Paul, clerk
91 Swift Fred., prof of languages
92 Monette Maxime, clerk
93 Hobbin John, furrier
94 Sonne Christopher, sailmaker
95 Bell W. R., freight cashier G.T.R.
96 Roman Mrs. Amelia, wid
Roman Sam., cigar manufacturer
Roman Henry, jeweller
97 Boyd Wm. H., gunmaker

Here Dorchester st. intersects.

106 Myers rev. E. M., high priest St Constant st Jewish synagogue
114 Angers Olivier
Bélair Adolphe B., clerk
Lebœuf L. C. advocate
McMahon Arthur, advocate
116 Wise J. S., groceries and liquors

Here Dumarais st. begins.

117 Booth Wm., bookkeeper
118 Nelson G., sergeant Recorder's Court
119 McGale Daniel S., clerk
McGale Miss Caroline
120 Phaneuf E. G., B.S.C.
Oxley Mrs., wid
121 Ducondu Mrs. J., wid Ed.
122 Galibert E., of C. Galibert & Son
123 Dresser Jos. D., tailor
124 Cathcart Alexander, contractor
125 Hawksett Sam., portrait and landscape painter
126 Cregeen Henry, safemaker
127 Mignault Joseph, registry office
128 Faille Chrysologue, joiner
Barrette Mrs. Mary, wid Chas.
129 Marcotte Magloire, clerk
130 Racette François, trader
131 Larose A., carpenter
Ryan Mrs. Ann, wid Michael
131½ Johnson Mrs. Mary, wid Geo., groceries
132 Pratt Wm., tinsmith
Brazeau Mrs. G., wid Cyrille
Goldsbro Wm., agent
133 Dauphin Mrs. Mary, wid T.
134 Lamontagne Louis, shoemaker
135 Richelieu Louis, tailor
Lecompte Mrs. H., wid J. Bte., r
Richelieu Miss Mary, dressmaker
136 Oudart Emil, plumber
137 Auger Alexandre, saddler
Auger Frs., clerk
138 Plante Mrs. M., wid J., bdg hse
139 Bowles Henry, trader
140 Fyfe John, stairbuilder
141 Haynes J., professor Catholic commercial academy
142 Strachan James, baker
143 Desnoyers Thomas, advocate
144 Richardson Arthur, clerk
Richardson Mrs. H., wid R.
145 Kane Fred., tailor
146 Globenski Maxime, clerk
147 Vadebonceœur Napoléon, clerk
148 Bricket Mrs. Mary A., wid R., dressmaker
Vadebonceœur Mrs. Napoléon, dressmaker
150 Neville John, carpenter
152 St Omer François, maçon
153 Corbeille Mrs. S.
153½ Poitras F. Ths., trader
154 Rasina A., optician
Girouard Octave, bdg hse, r
Lavois Mrs. Joséphine, wid L., r
Réel J. Bte., laborer, r
Clevel Hubert, painter, r
155 Husson Mrs. Sophie, wid P., dressmaker
155½ Smyth James, blacksmith
156 Dufresne L. A., accountant
157 Paradis Alphonse, clerk
Tessier Joseph Octave, clerk
158 Forbes Edmond, notary
159 Lacroix F. X. E., collector
160 Glaude Glorifi, joiner, r
David Jos., laborer
Boucher Alfred, plasterer, r
Leduc François, joiner, r
161 Lyman Adolphe, stonecutter
162 David Jos., laborer, r
163 Melchélosse Chas., bookkeeper
164 Robelé George, shoemaker, r
164½ Rousseau C., sawyer, r
165 Tallorelli Mrs. Mathilde, wid L.
166 Bernier Louis, laborer, r
Moreau Napoléon, roofer, r
167 Cherrier P. F., cabinetmaker
168 Rochon Jérémie, bricklayer
169 Lafortune Ambroise, of Lafortune & Senez
Senez S., of Lafortune & Senez
170 Lavallée A., instrument maker
Lavallée Chas., music teacher
172 Lecompte Jérôme, roofer
174 Provencher Nor., lithographer
175 Derosiers Ernest, jeweller
Lyman Lambert, stonecutter
176 Racette F., barber

Here St. Catherine st. intersects.

179 Bourdon J. Bte., painter
181 Brisson E., silver plater
183 Dubreuil Alfred, photographer
185 McDougall Andrew, tailor
Wallace James, timekeeper
186 Saunders Louis
187 Gagnon F. X., painter
Bowden S. P., bookkeeper
188 St Amand Chas., collector
189 Perry William, jun., machinist
189½ Lanctot J. Bte., foreman
190 Mongin Pierre, shoemaker
191 Martindale T. W., com traveller
Fournier David, finisher, r
192 Contant Chs., clerk
193 Martin Miss Fannie, saleswoman
194 Pigeon Evariste, master carter
195 Mercier Pierre, bdg hse
Dubreuil Edouard, artist
196 Shepperd George, carpenter
197 Galarneau O., clerk
198 Desforges Joseph, plasterer
Châles Miss M., dressmaker
199 Dorval J. Emile, builder
200 Pelletier Henri
201 Normandin H. E., printer
202 Brière Léon, coachman
203 Babineau Joseph, sailor, r
204 Papineau Stan., cabinetmaker
205 Lapierre T., boots and shoes
Dupont Nar., wood merchant
Dupont P., clerk Citizen Ins.
206 Huot T. Odilon, sen., tinsmith
Huot Odilon, jun., tinsmith
Huot Wilfrid, clerk
Clavet Adolphe, tinsmith
Huot Eudore, clerk
Leclerc Eugène, clerk
207 Sheppard George, agent
208 Richardson Charles, tailor
209 Lagacé Philip, letter carrier
210 Cusson Frs. X., culler
Cusson Jos., clerk
Gingras Alfred, clerk
211 Olsen J. A., watchmaker
212 Scott John
213 Morin Edouard, chemist
Morin Alphonse, advocate
Morin Mrs. C., wid Ed., French and English academy
214 Côté Césaire, customs officer
216 Charbonneau Alex., shoemaker
218 Rameau Alfred, joiner
220 Rice James, engineer

Here Mignonne st. intersects.

221 Massicotte O. H., grocer

JAS. BAYLIS & SON—CARPET, OIL CLOTH & CURTAIN WAREH'SE—459 & 461 NOTRE DAME ST

222 Dragon I., merchant tailor
224 St Antoine Abraham, joiner
22½ Lecavalier F X., merchant
225 Thomas Miss Eliza, dressmaker
L ssard Joseph, printer
227 Bernard A., interpreter
229 Malepart George, clerk
230 Rhéaume J. A., moulder
231 Daniel W. F., printer
Dérome Amédée, bookseller
233 McKeown Nicholas, painter
234 Langhoff Joseph, dyer
235 Dorion Jos., driver
236 Levesque Edouard, fruit dealer
Levesque A., assist. bookkeeper
237 Tremp Joseph O., dry goods
238 Gauvreau Ol., trader
239 Chatigny Albert, professor
240 Ménard Mrs. Louise, wid David
241 Nathan Alfred, clerk
Colquhoun Alexander, clerk
242 Lamatice Charles, carter
243 Cusson Pierre, cutler
244 Langlois Edmond, shoemaker
245 Mathews Walter, storeman
246 Lapierre Frs., carter
247 Bousquet A., of A. Benoit & Co,
248 Grenier H N., photographer
249 Olsen H. F. jeweller
250 Denis Cyrile, carpenter, r
Gervais Henry, shoemaker, r
251 Chapleau Alphonse, stonecutter
252 MacCleave Arthur, bookkeeper
Beaudry Louis, contractor
253 Bolté Ed., bookkeeper
254 Barbe Mrs. Lucie, wid M., r
255 Vallée Jos. O., bookkeeper
256 Barbe Thomas, cabinetmaker
O'Callaghan T., printer
257 Lang William, artist
258 Marr Balthazar, joiner
259 Chalifoux Joseph
Chalifoux Alphonse, clerk
260 Montmarquet F. X., baker
261 Ryan Wm., distiller
262 Denis J. Bte., printer
263 Ludwig Chs., furrier
264 Magor Evangéliste, carriagemkr
265 Jacques O., joiner
Jacques Joseph, hatter
266 Chévigny Joseph O., driver
267 Payette J. Bte., contractor
Payette Olier, contractor
268 Cinqmars Mrs. E., wid Noël
Lefebvre Mrs. E., wid F.
269 Perrault Antoine, contractor
270 Lalonde Miss Christine, r
Jobin Alfred, blacksmith, r
271 Ferguson David, bookkeeper
272 Hayle Joseph, brassfinisher
Naud Joseph, r
273 Masson Mrs. Florence, wid Jos.
Masson Jos., bookkeeper
Masson Dolphis, clerk
Roy Miss M., dressmaker
Compte Louis, stonecutter
Bourdeau Edouard, tailor
274 Henry J., telegraph messenger
275 Lockley David, baker
Beresford John, com traveller
Lefebvre Théophile, painter
Ouellette Jean Bte., tailor
276 Portugais L., sen., undertaker
277 Dorion Stephen, com traveller
279 Tessier dit Lavigne, C., contratr
280 Quesnel François, of Quesnel & Bredannaz
Quesnel S., tailor
Quesnel Zotique, tailor
Quesnel Filoron, tailor
281 White Samuel, collector
282 Portugais Léger, jun., joiner
283 O'Hair Mrs. Mary, wid D.
284 Quesnel Xénophil, tailor
285 Clavette Charles, tinsmith
286 Corbeille Jos., bricklayer
Bourgeois Philippe, bricklayer
287 Marcil Mrs. Marie, wid B.
288 Rénaud F. X., laborer
289 Lebeau Alfred, printer
290 Lahaie Mrs. Agnes, wid L.
Lemieux H., butcher, r
291 Godin Frs. X., printer
292 David F., painter
Dessin Mrs. R., wid Louis, r
Barron Léon, shoemaker, r
292½ Bayard Pierre, joiner
Bayard Rémi, tailor
Bayard Alfred, artist
293 Prévost Isidore, lithographer
294 Corbeille Mrs. Rose, wid J.
Denis Xavier, painter
295 Charlebois C. P., tanner
Valiquette P., painter
296 Brosseau George, clerk
Elsele E., lithographic engraver
297 Charlebois C. T., of Charlebois & Dubuc
298 Dubuc Casimir, jun., joiner
299 Cadieux Edouard, clerk
Cadieux François, mason
300 Nault Charles, cabinetmaker
301 Maynard Frs., shoemaker
302 Raphaël William, artist
Normandeau Jos., clerk
303 Benoit A., grocer

Here Brunet lane ends.

304 Dubuc Casimir, sen., tailor
305 Bouet A., groceries
306 Richard Pierre, storeman
307 Lavallée J. Bte., shoemaker
308 Brandt C., confectioner
309 Costello C., laborer
Morrant Robert, storeman
310 Lavigne Moïse, butcher
311 Couvrette Pierre, joiner
312 Plante & Dubuc, contractors
313 Desforges Joseph, storeman
317 Marcil A., machinist
327 Rivet Médéric, carter
Brousseau F., bookkeeper
329 Dagenais Joseph, butcher
Archambault S., butcher, r
Villeneuve N., shoemaker, r

Here Ontario st. intersects.

330 Farrell Mrs. Ellen, wid Martin
Bradley James, laborer, r
Mathieu Amedée, brewer
332 McMahon Michael, laborer
Kindland John, laborer, r
Baudet Amedée, laborer
339 Naud Jos., guardian Fire station
341 Reinhardt G., & Sons, brewers

GOSFORD, from 133 Notre Dame north to 939 Craig, East ward

1 Valade Jos., boots and shoes
13 Baccerini G., & Co., statuary
Filipli P., of G. Baccerini & Co.
15 Crossen C., saloon
Sénécal F., jun., tobacconist
17 Sauviat Mrs. Léa, restaurant
19 Robert A., City hall restaurant

Here Champ de Mars st. begins.

25 De Bar's Opera house
Saucier, E. guardian
27 Genot A., artist
Maugard A., artist

Here St. Louis st. ends.

31 Lefort Mrs. R., wid Pierre, fruits
33 Bisson Louis, traveller
35 Irish Mrs. E., wid Wm.
37 Viau Mrs. P., wid A.
39 Caire E., second hand clothing

GRAHAM, from Colborne av west to Gain, St Mary ward

Not built upon.

GRAND TRUNK, from 459 Wellington, south of the Canal, west to the City boundary, St Ann ward

1 Christian Thos., cabinet maker
10 O'Rourke John, wood dealer
11 McKay Wm., principal Point St Charles school
14 Porter Henry, P. O. clerk
15 Mercer Wm., carter
17 McAbbott F., water works inspector
21 Ratcliffe J., clerk G.T.R.
23 Hayes Dennis, laborer, r
25 Piché Edouard, butcher, r
26 Labrecque J., carpenter, r
27 Tudor John, blacksmith, r
30 Feeney John, foreman
32 McKerness J., driver
34 Feeney B., laborer
36 McCarthy Dennis, butcher

Here Montmorenci st. begins.

46 English J., fireman G.T.R.
Oudle Wm., fireman G.T.R.
48 Dickson Mrs Martha, wid T.
Favreau Toussaint, laborer, r
50 Larin J. B., miller
Montgomery Henry, painter, r
52 Horton S. A., conductor G.T.R.
54 Foyle Francis, engineer G.T.R.
Foy J., engine driver G.T.R.
Breacher N., eng driver G.T.R.
56 Miller John, bookkeeper
58 Crosby Chs., trader
60 Kingsley Calixte, machinist, r
Francœur Ed., engineer
Bruchen N., engineer G.T.R., r
62 Lemieux Norbert, carpenter, r
64 Aquin Moïse, carpenter
64½ Bérubé B., carter G.T.R., r
Caron Blaise, brakeman G.T.R., r
McNabb D., engineer G.T.R
68 Boisvert O., brakeman G.T.R.
73 St Patrick's academy, William McKay, principal

Here Richmond st. intersects.

75 Dion Moïse, trackman G.T.R.
Yelle J., laborer, r
77 Gendron J., brakeman G.T.R., r
Duquette P., engineer G.T.R.
81 Blackie James R., fitter
83 Rowett A., finisher
84 Lapointe Alfred, blacksmith
85 Laporte A., conductor G.T.R.
87 Marachia R., painter
89 Tessier François, painter
Smith Daniel, policeman, r
91 Laporte A., conductor G.T.R.
94 Steele James, brakeman
96½ Page Walter, laborer
97 Dubreuil Joseph, painter
98 Lyon Thomas, machinist
98½ Doyle Jas., carpenter
100 Dixon Samuel, machinist
101 Whitewood J., driver G.T.R., r
Prendergast James
103 Keniston Wm., conductor G.T.R.
104 Perry Michael, laborer
105 Lamère F., shunter G T.R.
Laporte A., conductor G.T.R.
O'Brien Martin, laborer, r
106 Souci J. B., laborer
107 Vermeulinger J., finisher G.T.R.
Smith Wm., gasfitter, r
108 Fournier E., brakeman
Piché Nap., painter, r

JAMES BAYLIS & SON keep constantly on hand a Large Stock of Curtain Materials and Cornices

109 Borduas Louis, carpenter
110 Thompson Ed., printer
Archambeault N., brakeman, r
111 Dubé W. A., G.T.R.
113 Guérin Théophile, painter
115 Duston Isaac, clerk
117 Foisy J., miller
119 Murphy Mrs. M., wid John
Laporte J. Bte., nailer, r
Carroll John, foreman, r
121 Hodgson Wm., machinist
Ratcliffe Jos., clerk G.T.R.

Here Seigneurs st. intersects.

125 Doheney James, inspector
126 Gee John, conductor G.T.R.
128 Thompson Frs. S., carpenter
129 Decelles Prosper, shoemaker
131 Phenix Z., laborer
133 Cornet Nicholas, laborer
135 Pickering John, laborer
137 Phillips D., engine driver G.T.R
139½ Kelly James, grocer
141 Curry Pat., blacksmith
148 Glynn Henry, police sergeant
150 Police Station No. 9, H. Glynn, sergeant
153 Lyons Dennis, laborer
153½ Casavant J., conductor G.T.R.
Casavant N., brakeman G.T.R.
Monette A., brakeman G.T.R.
Lespérance J., brakeman G.T.R.
Poulin C., brakeman G.T.R.
155 O'Sullivan Pat., grocer

Here St. Francis st. begins.

157 Duggan P., saloonkeeper
157½ Armstrong H., engine driver
Atkinson Edw., fireman G.T.R.
159 Armstrong J., laborer
161 Moore Robert, storeman

Here Henry st. intersects.

177 Fausse J. I., blacksmith
181 Wickam Thos., storeman
183 Germain J., engineer, G.T.R.
Legault Alex., miner, r
187 Patenaude A., butcher
187½ Lacroix C., shoemaker
Fowler Jas., fireman
189 Larivière & Messier, advocates
189½ Frigon A., hotelkeeper and bailiff

Here Island st. intersects.

197 Reid Jos., sawyer
Reid A., machinist, r
199 Lepine Gus., tinsmith G.T.R.
Forget Jos., laborer, r
Dulude N., laborer, r
Robin Z., cabinetmaker, r
201 Ostigny F., laborer, r
201½ Guimond Louis, carpenter
203 Cogan John, fitter
Cogan Pat., blacksmith
203½ Desroches A., laborer
205 Welsh Pat., finisher
205½ Pennyead G., conductor G.T.R.
207 Clancy J., switchman G.T.R.
Kirwin Martin, laborer, r
213 Reid Pat., milkman
Young Mrs. L., wid James
215 Laviolette Frs., shunter G.T.R.
Beauchamp Hor., carpenter, r
Moreucy J. C., laborer, r
217 Pesant C., carpenter
Gatien J. B., mason
Gasion Alex., conductor G.T.R.
217½ Riendeau B., laborer

Here St. Andrew st. begins.

223 Leahy John, storeman
Flaherty J., laborer G.T.R., r
251 Chouinard L., brakeman G.T.R.
251½ Beaulieu G., engineer G.T.R.
Blanchard Auguste, carpenter
253 Gagné Ovila, laborer
256 Berthiaume F. X., grocer

Here Ropery street begins.

257 Favreau J. Bte., storeman
Aumond Benoit, laborer, r
271 Viger J. B., laborer
271½ Jodoin C., laborer, r
Lachapelle J. B., driver G.T.R.
273½ Lachapelle N., driver G.T.R.
277 Girard Olivier, mason
279 Delorme H., butcher
287 Dion Remi, conductor G.T.R.
287½ Ethier Luc, carpenter G.T.R.
289 Charles Wm., watchman G.T.R.
Gundy George, laborer
291 Lalonde G., laborer
Davis Joseph, watchman G.T.R.
293 Houle T., carter
293½ Bonin J. B., traveller
Gendron Jos., laborer
295 Hétu Damase, laborer, r
297 Larose George, carpenter
297½ Lafranchise A., brakeman G.T.R
299 Cousineau E., carter

Here Brewster st. begins.

Vaillancourt H., butcher
Berthelot Jos., laborer
Richer F. Xavier
Girouard Jean, laborer
Legris Ernest, laborer

GRANT, from 143 Water north to 504 St Mary, St James ward

Darois J. O., shoemaker

GRANT LANE, off 35 Dufresne, St Mary ward

10 Hamilton Thomas, laborer
11 Butler John, milkman
14 Archambault Z., roofer
16 Miron Francis, laborer
18 Benson David, baker
26 Benoit Augustin, butcher

GREENE AVENUE, from Dorchester west, n Côte St Antoine road, south to Town of St Henry

Not built upon.

GREY NUN, from 53 Common north to 10 William, St Ann ward

2 Séguin Louis, laborer
Hutton F., contractor
4 Duncan William D., storeman
6 McKenzie M., ship chandler
Hamilton Alex., produce mcht
8 Ross P. S., & Brothers., ship chandlers
Canada Iron Mining and Manufacturing Co., P. S. Ross, sec.
12 Fafard Pierre, laborer
14 Lalonde Amedée, lockman
Allaire M., laborer
16 Morissette Olivier, laborer
Paré Félix, ship captain
Paré Alphonse, seaman
Paré E., seaman
18 Richard N., laborer
20 Lemay Mrs. F., wid H., tailoress
Abel Joseph, laborer
24 Perreault Hubert, carter
Perreault Sam., carter
Perreault Delphis, carter
Groleau Damase, painter
26 Doheny James, beef and pork inspector
34 Intercolonial Coal Co.'s yard
36 McCarthy Edward, blacksmith
44 Rees D., & Co., curers & packers

Here Youville st. ends.

52 Seery T., blacksmith
Muirhead J. W., city weigher
62 Brown A. R., & Co., coal dealers

Here Wellington st. intersects.

77 McNally W. & Co., drain pipes
82 Copland & McLaren, importers
90 Watson John, & Co., chinaware
95 De Sola Bros. & Collins, produce
96 Ayer A. A., & Co., produce
100 Currie W. & F. P., & Co., importers of heavy hardware
101 Kirkpatrick & Cookson, produce
104 Cowie A. M., produce

GROTHE, north from 551 Mignonne, between St Elizabeth and Sanguinet, St Louis ward

1 Charland Régis, grocer
2 Pruneau J. Bte., plasterer
4½ Bohemier V., plasterer
5 Bonnin Télesphore, clerk
6 Savard Joseph, carpenter
7 Giguère Thomas, shoemaker
Desjardins Ulric, clerk, r
8 Marsh Frank, brassfinisher
9 Gauvreau L., shoemaker
13 Paradis Pierre, carpenter
15 Beaudoin Moïse, laborer
17 Bessette Treffié, shoemaker
19 Lefebvre B., carriagemaker
Poirier Jos., painter
21 Drapeau J. Bte., tinsmith
23 Panneton Narcisse, printer
25 Chartrand Mrs. F., wid J. Bte,
31 Deguire F., bookkeeper
33 Whitecurd Fred., laborer
Chamber Wm., bookkeeper
37 Schmidt J. P., marble polisher
38 Ménard Xavier, laborer
39 Pauzé F., bailiff
40½ Brosseau Vital, clerk

GROULX LANE, from 79 Versailles, St Antoine ward

67 Monette Paul, laborer
Gagnon David, nailmaker
69 Marcotte Flavien, carter
Allard Pierre, laborer
71 Groulx Maxime, clerk
73 Baron Augustin, saddler
75 Gauvreau Jos. F., laborer
Brunette Joseph, carriagemaker
Lépine Hormisdas, laborer
Cotté Ignace, laborer
Mathieu Jean Bte., laborer
77 Arteau Jos., laborer

GUILBAULT, from 585 St Lawrence to 164 Upper St Urbain, St Lawrence ward

13 Depocas C. A., bookkeeper
15 Leonard M., leather merchant
17 McFeat James, clerk

Here Arcade st. begins.

23 Colquhoun Mrs. J., wid Walter
25 Davison Henry, inspector Phœnix Fire office
27 Angus John, boots and shoes
29 Row John, traveller
31 Frappier Onésime, of Frappier & Boucher
33 Lemery H., M.D.
Bastien Miss A., music teacher

JAS. BAYLIS & SON—CARPET, OIL CLOTH & CURTAIN WAREH'SE—453 & 461 NOTRE DAME ST

GUY, from the Canal off 433 William north to 1128 Sherbrooke, St Antoine ward

Here Basin st. intersects.

Carroll James, bridgemaster

Here William st. intersects.

83 Loiselle Mrs. Philomène, wid T.
85 McIntyre Mrs. J., wid Edmund
87 Sullivan Thomas, carter
89 Cumming P., teamster G.T.R.
91 Feather John, laborer
93 Coffey Jeremiah, boilermaker
95 May John, laborer
97 McDonnell Mrs. C., wid Michael
99 Costigan Patrick, shoemaker
125 Bachant Luc, carriagemaker
127 Marleau J. Bte., carriagemaker

Here St. Joseph st. intersects.

150 Laing M., pork packer
Kennedy Pat., gardener
152 Ladouceur Guillaume, carpenter
Lefebvre Régis, carpenter
154 Jetté Moïse, blacksmith

Here Guy lane begins.

157 Scheid Christopher, blacksmith
159 Pominville dit Brault A., porter
Brown John, pork packer
Larose Louis, shoemaker, r
Laflamme Thomas, carpenter, r
161 Dandurand Louis, storeman
163 Delorme Mrs A., wid Benj.
165 Marchand H. A., cabinetmaker
Luckwell Joseph, builder
169 Rousseau P., flour inspector
171 Languedoc Eustace, butcher
173 Lefebvre Hyacinthé, gardener
Lefebvre Sulpice, laborer
Guilbault Samuel, nailer
175 Scott Hugh, clerk
177 Morton Abraham, carpenter
Farrell Mrs. Annie, wid Robert
179 Pontbriant Joseph, foreman
183 Guibord G., groceries and liquor

Here Forgue av. ends.

185 Dufresne O., jun., of Dufresne & Jodoin
189 Hurtubise Francis, bookkeeper
191 Cousineau L., of Cousineau & Gohier
193 Gohier A., of Cousineau & Gohier
195 Lefebvre Napoléon, brakeman
197 St Jules Adolphe, upholsterer
Leduc Michel, mason
199 Aubry Jos., carpenter and joiner
Precourt Alfred, moulder, r
Daoust Joseph, carter, r
201 Ouimet Cléophas, clerk
203 Charlebois Théo., laborer
Voyer Joseph, butcher
205 Giroux Louis, clerk, r
Legault dit Deslauriers D., blacksmith
Poirier L., brakeman G.T.R., r

Here Albert lane begins.

G. T. R. track.

Here St. Bonaventure st. intersects.

233 Armstrong Mrs. Anne, wid John
238 Lamb Macduff, butcher
240 Rodier Paul A., lumber dealer
242 Cleland James, diemaker
244 Hamilton Antoine, dry goods
St Antoine academy, P. L. O'Donoughue, principal
250 Browne Dunbar, collector Inland revenue
252 Robinson John, cashier Pullman Palace Car Co.
274 O'Hara Richard, waiter
276 Desjardins G. Henri M.D.

Here St. Antoine st. intersects.

Here Richmond av. commences.

296 Rintoul A., inspector Imperial Insurance Co., r
298 Fraser Wm., crier Court house
Fraser Alex. D., bookkeeper
300 Weaver G. W., jun.
302 Currie Wm., cabinetmaker
Calvary church, Congregational, rev. J. L. Forster, minister
310 Lawson John, blacksmith
312 Hanna John, watchman
326 Convent Mount St Mary, Ladies of the Congregation of Notre Dame, sister St. Thomas d'Aquin, directress
335 Dowling William, carter

Here Dorchester st. intersects.

Hopital Général, Sisters of Charity, sister Deschamps, superioress
379 Crowther Wm., assistant superintendent G.T.R.
381 Macpherson R. W., merchant
403 Major James Ed., of Dyde & Major
Major E. J., of Major & Co.
416 Simpson Thos., insurance agent
418 Smith Wm. B., of D. Morrice & Co.

Here St. Catherine st. intersects.

450 Benallack H., & Co., butchers
Voyer Benjamin, of H. Benallack & Co.
451 Macdonald Duncan, contractor
454 Janes D. P.
456 Williams Mrs. A., wid C. W.
458 Stevenson rev. J. F., minister Emmanuel church
460 Macdonell Duncan, grocer
Macdonell D. F., of W. Ross, Macdonell & Co.
462 Gwilt Mrs. S., wid D.
464 Kortosk Bernard, of M. Kortosk & Co.
466 DeWitt Clinton, clerk
468 Berczy Mrs. A., wid Chas.

Here St. Luke st. commences.

472 Routh R. T., of Norris & Routh
478 Reid William, builder

Here Lincoln av. commences.

500 Stevenson P. S., general freight agent G.T.R.
507 Hamilton W. B.
508 Protestant Infants' home

GUY LANE, off 149 Guy, St Antoine ward

9 Ouimet Maxime, varnisher
Leblanc Léon, brakeman G.T.R.
Vincent David, storeman, r
Hebert Abraham, laborer, r
10 Denis Joseph Amable, clerk
11 Lamoureux Miss Philomène, dressmaker
12 Derome Pierre, gravel roofer
13 Hasley John, finisher
Weddle Seymour, moulder, r
14 Laviolette Edouard, cooper
15 Tessier Gilbert, shoemaker
Smith Edgar C., locksmith
Clarke William, stableman, r
17 Brousseau Zéphirin, carpenter
18 Hedge Daniel, carter
Hedge John, carpenter
20 Pominville Henri, clerk
Booth Geo., carpenter and joiner

HANOVER, from 31 Belmont north to 684 Dorchester, St Antoine ward

5 Bissett Mrs. Jane, wid Alex.
6 Têtu Mrs. Margaret, wid J. L.
Wilson Henry A., of McArthur & Co.
7 Sternberg Mrs. Julia, wid Wolf
Sternberg J., of J. Sternberg & Co.
8 Brannels Mrs. Jeannet, wid J.
9 DeZouche C. C., music dealer
10 Watson John, jun., merchant
11 Martin Geo., photo materials
Martin W. G., clerk
12 Sarlol Mrs. H., wid Chs., bdg hse
Chandler George H.
MacFarlane Mrs. A., wid J.
McArthur Charles, clerk
13 Kidner J. F., com merchant
14 Cassils John, sen.
Cassils Andrew P.
Cassils William
15 Bauden John
16 Elwell Herbert, merchant
17 Wyatt Mrs. Rose, wid Wm.
Wyatt Chas. O., artist
Dunlop G. C., broker
Smith Miss R. A.
18 Sternberg Moses
19 Ranken James Cameron
Ranken John Ferguson
Ferguson Mrs., wid James
20 Bremner D. S. R., manuf agent
21 Glen Mrs. Agnes, wid C.
Glen David, plumber
23 Stuart Robert
25 Church of the New Jerusalem, rev. Edwin Gould, pastor

HARMONY, off Amity, rear of Fullum, St Mary ward

360 Phaneuf Joseph, laborer
Lavallée Joseph, brickmaker
Lavallée Benj., brickmaker
Savariat Aimé, brickmaker
362 Cana François, brickmaker
Deschamps Cyprien, brickmaker
Beaudoin Joseph, brickmaker
Leclerc Edouard, brickmaker
364 Gaspard Damase, brickmaker
Lavallée Michel, brickmaker
Savariat Jos., brickmaker
Chalut Antoine, laborer

HENRY, from Grand Trunk west, opp 197 Centre, St Ann ward

Faussé Joseph J., blacksmith
Cloran Thomas, rope maker
Hennessy James, laborer
Turgeon Isaac, saloonkeeper
Waters James, laborer
Leahy Michael, laborer
O'Keefe James, laborer
Murphy William, laborer
Garvey Henry, laborer
Pickles John, engineer
Patenaude Alexis, clerk
Marengo Elzéar, painter
Benoit Joseph, laborer
Bourdon Pierre, jun., painter
Favrault Jos., inspector G.T.R.
Bourdon Pierre, sen., cooper
Leonard Wm., engine driver
Purvis Adam, polisher G.T.R.
Hamilton J., messenger G.T.R.

JAMES BAYLIS & SON—COCOA MATTING, MATS, & STAIR RODS—459 & 461 NOTRE DAME ST

HERMINE, from 701 Craig north to 608 Lagauchetiere, St Lawrence ward

1 Hoey Peter R. C., grocer
Manning James E., clerk
2 Whelan Mrs. B., wid P. J., bdg hse
3 Shea John O., bdg hse
Teller Mrs. Mary, wid Felix
Roach Michael, bricklayer
Kelly Miss Margaret, dressmaker
McKay Miss Mary, milliner
McKay Miss Anna, milliner
4 Bouthillier Alexandre, saloon
6 Edwards William, laborer
7 Fogarty Michael B., carpenter
Hétu Louis, baker
8 Teasdale Mrs. M., wid John
9 Halligan John, laborer
10 Smith Alfred
Withmann Charles, furrier
11 Tuney John, laborer, r
Tabb Nelson H., traveller
Montreal Beer Pump and Sleigh Bell Co., A. B. Tabb, manager
12 Callary Pat., letter carrier
Dealan James, laborer
Murphy Furniss, foreman
13 Hill Samuel, porter, r
14 Cursdy Mrs.
15 Nicholson Robert, machinist
Ryan John, horse shoer
City Steam Carpet Beating Co., Geo. T. Warren, prop
Conlon James, r
Nolan John, shoemaker, r
Rey Roff, mate, r
Cerini Johanny, cabinetmaker, r
Canna Antoine, artist painter, r
McCarthy Patrick, laborer, r
Stafford Patrick, laborer, r
Doyle Miss Cecilia, r
Hare Henry T., baker, r
Varner Henry, patternmaker, r
17 Tabb H. N., & Co., manufacturers of beer pumps
18 Gunning Bernard, clerk
19 Burrows John, tailor
Battle George, tailor
20 Burke John, storeman
21 Tresidder John, carpenter
22 Drake Richard
23 Nicholson Robert, machinist
24 Hammond Miss Eliza., bdg hse
Chaffey Thos., brassfinisher
Duncan James, laborer
Stone Charles, laborer
Hamel Henri, law student
Foster James, driver
25 Longmoore Mrs. Jane, wid John
Longmoore L., tel operator
27 Cuggy John, laborer
29 Lynch Mrs. Ellen, wid James
Lynch John, printer
30 Foster Mrs. Mary, wid James
31 Lynch Miss Julia, laundress
32 Ross Mrs. Ann, wid William
33 Burke Richard, shoemaker
34 Hudson Joshua, cabinetmaker
35 McCann Stevens J., clerk
36 Ryan Thomas, storeman
36 Shepherd Jonathan, pressman
37 O'Shaughnessy James, grocer
38 Plytht R. T., laborer
38 Green Francis, carter
39 Rielly Mrs. Ellen, wid Thos.
Rielly Robert, fur cutter
40 McEligott Thos., grocer

Here Jurors st. intersects.

42 Scanlon James, grocer
Seville Thomas
Korns Auguste, hatter
43 Ward Edward, laborer
45 Grimsdale Geo., blacksmith
46 McGauly Mrs. Jane, wid Patrick
47 O'Brien John, shoemaker
48 Smith Augustin
Forsyth Robert, coachman
49 McBrearty John, laborer
51 Blickated Charles, checker
52 Gaherty Mrs. Julia, wid Pat.
53 McAnn William, storeman
Murphy Hugh, waiter
54 Shealy William, laborer
55 O'Grady William, trader
56 Lewington Alfred, painter
Lewington Henry, painter
57 Hartsman David, driver
58 Baldwin Alfred, furrier
Fraser James, storeman
59 Davis George, clerk
61 McCarthy Daniel, storeman
63 Nolan William, plumber
64 Hardigan Mrs. M., wid Thomas
65 McElroy William, machinist
67 Callary James, letter carrier
68 Keogh Michael, storeman
69 Borrett Mrs. M., wid James, sicknurse
Newton John, builder
70 Murray Mrs. Catherine, wid P.

HIBERNIAN ROAD, from Wellington west to Grand Trunk, St Ann ward

Tickle Peter, machinist
Milton Thomas
Brown Thomas, laborer

Here Rushbrooke st. begins.

Burns Jas., watchman G T.R.
Casey Jas., section man G.T.R.
Sarney Frederick, machinist
Lebuis Louis, shoemaker
Cahill Jeremiah, watchman
Brown John, carmaker G.T.R.
Corbeil Joseph, laborer
Maurice Joachim, grocer

Here Chenier st. begins.

Stevenson Moses, trader
Prouse William
Maguire Mrs. Elizabeth
Thibault Joseph, tinsmith
Thibault Benjamin, blacksmith
Thibault Dolphis, tinsmith
Chisholm Alexander, builder
Grace Michl., cooper and gauger
St James Casimir, grocer
Christie Henry, fitter
Keating William, laborer G.T.R.
Bean Thomas, roofer
Shaw Wm., boilermaker G.T.R.
Watts Charles, laborer
Flynn John, gatekeeper G.T.R.
Blain Moise, painter G.T.R.
Nowell William, driver
Cobbett John, machinist
Murphy David, laborer
Harris H.
Marsh Aaron, foreman G.T.R.
Cheeseman Geo., cleaner G.T.R.
Martin Wm., engine cleaner
Gray Chas., section man G.T.R.
Levasseur Charles, grocer
Desjardins Edm., traveller
Valiquette S., carriagemaker
Perrault Louis, painter G.T.R.
Hayr John, road master G.T.R.
Pickering C., engine driver G T R.
Singleton W. J., agent traffic department G.T.R.

HOSPITAL, from 64 St Francois Xavier west to 20 St Alexis, West ward

4 Becherer Carl, merchant
Schultze Ed., Austro-Hungarian consul
Taylor Edw. T., agent
6 Ritchie Jas. C., stock broker
Henshaw F. W., com merchant
Consulate Republica Oriental del Uraguay, F. W. Henshaw, consul
10 Lamb W. B., advocate and commissioner for Ontario

Here Merchants Exchange Court begins.

11 Macdougall & Davidson, stock brokers
Moat R. & J., stock brokers
Abbott, Tait, Wotherspoon & Abbott, advocates
Barnston Bros., stock brokers
Griffin & Baynes, notaries
Dougall James, accountant
Thibault John, caretaker
12 Crawford J. D., & Co., stock brokers and warehousemen
Dunlop & Lyman, advocates
13 Cox & Green, agents Inman line, brokers, &c.
Cramp Geo. B., advocate
Godin Frs. B., bailiff
Trenholme & Maclaren, advocts
MacDermott Thos., caretaker
14 Low John, stock broker
15 Kirkwood J. R., com mercht
Torrance Chs. E. & Co., com agts
Torrance James
Estate of John Torrance
Fraser & Torrance, warehsemen
18 Davis S., & Co., (in liquidation)
23 Turpin W. J., & Co., warehsemn
25 Kingston Fred., wine merchant
Brock & Co., com merchants
30 Hendrey & Cowan, wholesale teas
Stroud Wm D., merchant
Bell Duncan, com merchant
Torrance Forbes, clerk
Steencken Adolph, importer
Raphael T.W., & Co., com mchts
Bossange & Gardiner, importers
Lynch J. Harold
Rosser H. B., caretaker
31 Leckie, Matthews & Co., general and com merchants

Here St. John st. intersects.

33 Byrd Wm., carpenter & joiner

HOULE, from 449 Wolfe west to 354 Amherst, rear St James market, St Mary ward

1 Chaput Wilfrid, grocer
7 Guernon Alfred, driver
11 Latour Miss J., dressmaker
Mousseau Auguste, laborer
15 Thompson Dan., shoemaker
21 St Arnaud Frs. X., joiner
25 Ranger C. E., bookkeeper
27 Barnabé Cyprien, laborer
31 Plante Azarie, grocer

HUNTER, opposite 17 Chatham west to Canning, St Ann ward

2 Bélanger Benjamin, provisions
4 Mulhern Dan., laborer
6 Duff Robert, laborer
8 Daigneault Amédée, laborer
10 Myles Thos, japanner
12 Crawford W., cotton manf
14 Sweeney Mrs. Lucie, wid Miles
16 Cox William, contractor
18 Patterson John, engineer
20 Burke Patrick, carter, r

JAS. BAYLIS & SON—CARPET, OIL CLOTH & CURTAIN WAREH'SE—459 & 461 NOTRE DAME ST

22 Laviolette Lazare, carter
Auger Geo., laborer
Marcotte Alexis, laborer
Beauchamp Joseph, laborer, r
Pleau Israël, moulder, r
39 Taylor J. Bte., stonemason, r
Mulligan James, laborer, r
Cairley John, laborer, r

HURON, from Colborne av west to Shaw, St Mary ward

Not built upon.

IBERVILLE, from 14 St Mary north to City limits, St Mary ward

36 Jodoin Louis, groceries, &c.
Landry Léonide, clerk
38 Lamontagne Elzéar, clerk
Alison Mrs., wid Samuel
39 Lafontaine Chs., laborer
Lapointe Xavier, joiner
40 Blache Jean, merchant
47 Bourgoin George, of Bourgoin & Cie.
58 Lafleur Homère, carter
60 Pelletier Léon, bricklayer
64 Dulude Alphonse, grocer
Lamoureux Eustace, clerk

Here St. Catherine st. intersects.

Here Robb Terrace begins.

97 Toupin F. A.
101 Baillie Hugh, foreman
120 Larose Zotique, baker
122 Larose Joseph, baker
134 Andrew Godfrey, carpenter
136 Leclerc Benjamin, trader
Leclerc Edouard, joiner

Here Logan st. intersects.

140 Lépine Ovide, butcher
150 Jameson Hugh, wheelwright
152 Lespérance Baptiste, butcher
Chartrand Delphis, mason
Loiseau Auguste, carter
154 Guibord Joseph, laborer

Here Lafontaine st. intersects.

Thouin Lazare, laborer
Thouin Fabien, laborer
255 Renaud Moïse, moulder
Sigouin Guillaume, laborer
Caron Alphonse, laborer
259 Coulombe Louis, laborer
Coulombe Jean B., tobacconist
261 Mercil Moïse, carter
262 Fréchette Adolphe, contractor
Morin Olivier, laborer, r
Cantin J. L., sen., laborer, r
Cantin J. L., jun., laborer, r
268 Chadier Miss Elise, seamstress
Desjardins Narcisse, laborer, r
Desjardins Joseph, bricklayer, r
Dagenais Joseph, laborer, r

INSPECTOR, from William north to St Antoine, St Antoine and St Ann wards

4 Baker Nicholas, shunter G.T.R.
6 Johnson John, laborer
10 Ramsay A., & Son, manufacturers of white lead
Barney L. C., manufr of oils, &c.
Dominion Plate Glass Insurance Co., A. Ramsay, agent

Here College st. intersects.

28 Pouliot Paul, clerk
30 Crevier Joseph
Trudel Miss E., dressmaker
32 Olsen Julius, laborer
34 Sénécal Mrs. F., wid Chs.
Blais Michel, carpenter
38 Lynch Thos. A., trader
39 Riley W. H., lumber merchant
Bowden Wm., bookkeeper
40 Ross John
43 Greene James, joiner
44 Cawthorn Henry, fish dealer
Demers Emery, shoemaker, r
Houle Ernest, shoemaker, r
45 Willett G. R., manufacturer of washing machines

Here St. Joseph st. intersects.

Here Chaboillez sq. begins.

Here St. Maurice st. ends.

58 O'Neill John, saloonkeeper
59 Leduc J., druggist
60 O'Neil John, innkeeper
61 Gahan Matthew, plumber
66 Daigneault H., trader
70 Langevin Louis, tailor
Warren Edw., painter, r
Reddy R. F., baker, r
71 Moreau Pierre, carter
Brodeur —, painter
72 Bouthillier Jude, advocate
Bouthillier Rodolphe, tailor
Bouthillier Miss Anna, music teacher
Peers John, bookkeeper
73 Deslauriers Joseph, joiner
74 Demers Auguste, saloon
75 Brown Geo., messenger
Goulden Hugh
Carter Fred., driver
McKenven Mrs Jane, wid
76 Bissonnette Fred., carter
77 Inspector Street church, Fred. Carter, caretaker
78 Grant Peter Allan
Grant Mrs. H., wid John
79 Chaboillez sq. church
80 Moses Mrs. Margaret, wid M.
82 Bertrand O. J., painter
84 Castonguay A., watchmaker
Poupart Alp., joiner
85 Lulham Mrs. Anna, wid Thos
Murphy Jas., lamplighter
86 Hedge Henry, joiner
Sicotte J. Bte., customs officer
86½ Sicotte J. B., customs officer
87 Laforce Hyp., checker
88 Coley Jos., painter
88½ Roch Onésime, roofer
Roch Frs., cabinetmaker
89 Foley James, laborer
90 Roberts Wm., machinist
90½ Mayer Hector, trader
91 Coughlan L., storeman
93 Cullen Thomas, storeman
Cullen Mrs. I., dressmaker
Donahue Andrew, merchant
96 Lynch T., telegraph messenger
Owens George, baker
97 Meunier Moïse, joiner
98 Thomas William, gardener
99 Heney Jas., laborer
99½ Tallis John, storeman
100 Coderre Mrs. L., wid Isidore
104 Higgins James, grocer
105 Evasage Alfred, clerk
Sands Pat., coachman, r
Doré Mrs. C., wid O., r
Kearney Mrs. r
106 Dunn Wm., carter
107 Fallon John, cooper
Fraser Mrs. E., wid Robert
108 Moses André, painter
109 Barrett Geo., tinsmith
110 Collette Joseph, painter
111 Pelletier Philéas, clerk
Pelletier Mrs. P., dressmaker
Clément Adolphe, currier

Here St. Bonaventure st. intersects.

122 Seebold John P., butcher
123 Giguère Joseph, public market
125 Hewson Henry, laborer
127 Julien Mrs. H., wid Michel
Doyle James, laborer
128 Picard Louis, butcher
142 Fitts C., & Co., biscuit bakers
151 Singer Mrs. Eliza, wid F. B.
153 Somerville Alexander, clerk
155 Valois Narcisse
159 Lavoie Frs., shoemaker

ISLAND, from Grand Trunk north to the Canal, St Ann ward

7 Frigon Arthur, hotelkeeper
Robidoux Antoine, laborer
17 Gough Thomas, laborer
Aynsley Wm., stonecutter, r
Armstrong John D., machinist, r
21 Loiseau J. B., jr., carter G.T.R.
Loiseau J. B., sen., laborer
DeLadurantaie Ovide, brakeman
Jetté Joseph, blacksmith
22 Toomey J., bookkeeper G.T.R.
24 Rouleau Jules, yardman G.T.R.
29 Police station, C. T. Poirier, sergeant
31 Poirier C. T., police sergeant
Council Hall, municipality of St Gabriel

Here Centre st. intersects.

Taylor Andrew, moulder
Hennessy Michael
Coveney Wm., engineer
Hennessy John, laborer
Clark George, butcher
Fanning Ed., storeman
McVey James, wood turner
Lyons Mrs. Margaret, wid John

Here Richardson st. ends.

Redmond Peter, grocer
Gillespie Peter, laborer

Here Manufacturers st. intersects.

Handley Wm., carter G.T.R.

Here Manufacturers lane ends.

Sweeney Chs., sugar boiler

Here St. Patrick st intersects.

JACQUES CARTIER, (formerly St Nicholas Tollentin,) from 185 Water to 239 Sherbrooke, St James ward

2 Montreal Brewing Co., Thos. Cushing, manager
Gibeau Mrs. Marie Anne, wid. Frs.
Hamlein Mrs. M., wid T., huckstr
Croteau Thos
6 Hurley Maurice, laborer
7 Mathieu Arthur, laborer
Marsolais Charles
Bruneau Adolphus, laborer, r
Latour Pierre, agent
8 Nourrie C., sergt water police
9 Régis dit Naud, O., laborer
Robert Eugène, shoemaker
Petel Edouard, laborer, r
11 Rhéaume Vital, laborer
Perreault Ludger, shoemaker
Larue Joseph, laborer, r
Collette Prime, shoemaker
Sénécal Eusèbe, tobacco factory
Jetté Alexis, tobacco factory
Delorme J. Bte., blacksmith
Jodoin Joseph, shoemaker
13 Danborn,—painter

JAMES BAYLIS & SON—HARE'S OIL CLOTHS, A SPECIALTY—459 & 461 NOTRE DAME ST

14 Mathé Octave, laborer
Poitras Xavier, laborer
Beaupré Antoine, laborer
16 Montreal Brewing Cos.' brewery
19 Carrier Mrs. A., wid André
Bolduc Louis, engineer
Richard Aubin, laborer

Here St. Mary st. intersects.

22 Robin Joseph, engineer
Gratias Nicholas, laborer
24½ Coste John, laborer
Mathevor Mathieu, trader
26 Broughell Mrs. S., wid Patrick
28 Tansey Timothy, storeman
29 Carrey Mrs. Ann, wid James, r
Girard François, laborer, r
Bray Chs., engineer, r
30 LeBaron Elzéar, beer driver
31 Harney Mrs. W. wid John
32 Lefebvre L., laborer
Fisette Treffié, sailor
33 Paris Joseph, shoemaker
34 Letourneau Elzéar, carpenter
35 Kyle Mrs. M., wid J., laundress
36 Strachan W., & Co., soap and candles
37 Cardinal Louis, laborer
39 Guay John, soapmaker
St Germain Louis, laborer
41 Piché Fabien, chandler
Ford Patrick, pensioner
43 Hearn Mrs S., wid W., laundress
44 Lamoureux E., bookbinder
Smith John
45 Duverger J. B., assistant clerk Recorder's court
46 Vermette Frs.
47 Dumont J. J., agent
48 Allen James, storeman
49 Dubois J. Bte., trader
50 Fitzgerald John, carter
51 Barrette Frs. Xavier, blacksmith
52 Dubeau Henri, carter
53 Smith James, master carter
54 Pigeon John, painter
55 Vadeboncœur F. X., mastercarter
56 Desautels Chs., carter
Lortie Adrien, omnibus driver
Malone Richard, carter

Here Craig st. intersects.

64 Noël Thos., butcher
65 Lapierre Mrs. Angèle, wid Léon
Sénécal Narcisse, laborer
66 Silley Mrs. Elizabeth
67 Courville Louis, laborer
68 Ouellette Mrs. Julie A., wid C.
69 Tardie Miss Elmire
70 Chapleau Louis, laborer
Descareau Miss M., dressmaker
72 Dubé Félix, brass finisher
73 Wilson Mrs.
74 Gendron Mrs. E., wid Frs.
75 Laforest Louis, carpenter
Picard Antoine, sailor
Venne Joseph, carpenter
76 Bélanger Mrs. A, bdg hse
77 Bouchard Eléodor, storeman
78 Mondechard Emile, baker
Belleau Flavien, printer
79 Lafrenière Mrs. F., wid Louis
Brodeur Augustin
81 Thérrien Cléophas, laborer
82 Lacoursière N., blacksmith
83 Soulière J. B., boilermaker
Breffé Mrs. P., wid Jean
Desjardins Geo. T., bailiff
85 Beauchamp Mrs. D., wid M.
Messier Louis, shoemaker
86 Tucker Mrs. M., wid Wm.
87 Baillargeon E., engineer
88 Wordsworth Mrs. Julie, wid Geo
89 Reid John, policeman
90 Giroux Louis, trader
Desautel Mrs. M. wid Louis
91 Crawford A. H., shoemaker
92 Réel Antoine
93 Tessier Michel
94 Dufresne Charles, laborer
95 Miller Louis, clerk
96 McLeary Robert, policeman
Morin Ant., inspector
98 Labrecque Chs., tinsmith
Labrecque, Miss A., dressmaker
99 Beckett C. H., salesman
99½ Dupuis Paul, cigar maker
101 Constantineau, Mrs. Flora
103 Bandet André, shoemaker
Hamel Louis, shoemaker
105 Bohemier William, carter, r
Heroux Arthur, laborer, r
Rivet François, blacksmith, r
Heroux Vénand, laborer, r
Vézina Adolphe, laborer, r
David Albert, carter, r
107 Roy Louis, laborer
109 Chartrand Joseph, laborer
113 Connolly John, saloonkeeper

Here Lagauchetière st. intersects.

114 Dickinson Thomas
116 Whiting rev. Richard, minister East End Methodist church
125 Looby Michael, milkman
127 Laurin Alphonse, blacksmith

Here Dorchester st. intersects.

147 Gauthier Israël, saloonkeeper
149 Ethier Joseph, clerk
151 Lapointe Alfred, bookkeeper
153 Filiatrault Bros., carriagemakers
159 Lloyd W. A., clerk
161 Watkins Tha., customs clerk
Watkins James., foreman at J. Starke
163 Stuart Robert, customs officer
178 DeGrandpré, V.V., letter carrier
182 Clément Jos., foreman G.T.R.
182½ Cohn L., sen., bookbinder
Cohn L. L., jun., painter
Gauthier John, clerk
184 Maillé Alex.
185 Cusson Mrs. M., wid F.
187 Marceau Bernard, painter
188 Lemire Adélard, shoemaker
190 Conitout J. Bte., tailor
195 Laurendeau Edouard, laborer
196 Eslinger Christian, butcher
197 Allard Magloire, tailor
198 Fortier Ozé, joiner
199 Allard Charles, contractor
201 Laberge Antoine, laborer
202 Bergin William, P. O. clerk
204 Love Wm., provincial policeman
Gervais Mrs. M., wid A.
205 Pfuderer John, foreman
Lebeau Simeon clerk
206 Wadsworth William, carter
207 Collier James, provincial police
209 L'Arpentigny Moïse, joiner
210 Gaudreau Miss Marie Louise, French & English academy
211 Duval Mrs. S., wid Calixte
Archambault André, baker, r
212 Byette J.B.
213 Hayner, Mrs. H. J., milliner
Hayner H. F., carpenter
214 Nantel Adolphus, joiner, r
Laventure Mrs., wid., r
215 Veilleux Miss O., laundress
216 Gariépy A., agent City and District Savings bank branch
217 St Germain E., horse dealer
Perras Médard
223 Murray James, fancy goods

Here St. Catherine st. intersects.

224 Boudrias D., professor Jacques Cartier Normal School
227 Peltier Ovila, shoe store
228 Faille Amable, grocer
229 Dufort Ovila, flour dealer
230 Coutlée D. A., com law stamps
Moreau Louis, engineer
Collerette Hilaire, mason
237 Desjardins J. Bte., blacksmith
239 Monette Hyacinthe, engineer
Laberge François, stonemason
240 Pichette Mrs. E., wid Frs.
Lafranchise Louis, joiner
241 Hébert Napoléon, joiner
242 Dumont Damase, foreman
Chapleau Augustin, tanner
243 Hébert Chs., joiner
244 Brais J. B., painter
Brais Mrs. C., wid J., sicknurse
245 Mongeau Mrs. L., wid J. B.
Prévost Ambrose
245½ Fontaine Magloire storeman
246 Charbonneau Alfred, shoemaker
Madore Joseph, laborer, r
247 Normandin Joseph, clerk
247½ Lagassé Eusèbe
248 Keller Jacob, butcher
249 Paquin Théodore, baker
251 Rainville Gédéon, joiner
Giroux Charles, painter
252 Racette S., hardware merchant
253 Walsh Patrick, merchant
Walsh Miss M. D., dressmaker
254 Miron Cyrille, tanner
Dubois François, joiner
255 Mathieu André, blacksmith
256 Desjardins J. B., blacksmith
256½ Dorion Davilon, bookkeeper
257 Gougeon Jérémie, laborer
Soulie Joseph, machinist
Lapointe —, bookkeeper
Martin Max., medical student
257½ Généreux Mrs. J., wid G.
258 Perreault Urgèle, grocer
259 Stebenne James, clerk
259½ Brien Médéric, clerk
261 Peltier Octave, school teacher
261½ Perrault Zotique, bookkeeper
262 Perrault U., grocer and baker
263 Dubois Edouard, butcher
265 Perrault Jacques, grocer
Perrault Joseph, clerk

Here Mignonne st. intersects.

266 Landreville Médard, saloon
268 Ouimet Nap., shoemaker
270 Blais Cyrille, trader
Blais Mrs. C., midwife
272 Monette Louis, printer
272½ Audet Adolphe, cooper
273 Prévost Charles A., contractor
274 Pagé Joseph, laborer
275 Lobœut —, clerk
276 Robitaille Frs X., shoecutter
Baril Antoine, joiner
278 Bourgeau Mrs A wid F. X.
Rivet Miss Rose Délima
280 Plouffe Mrs. T., wid A., dressmkr
284 Collette Joseph, laborer
286 Légaré Narcisse, clerk
288 Payette Stanislas, laborer
Rochon Antoine, laborer, r
Leclair Calixte, laborer, r
290 Baril Frs., joiner
Bourdon Arthur, clerk
291 Brien dit Desrochers, Mrs. A., wid Joseph
Houle Anthime, polisher
292 Bisaillon Mrs. E., wid Frs.
293 Boilleau Alphonse, architect
293½ Arcand Adolphe, clerk
294 Moffat Félix, shoemaker
Moffat Miss A., dressmaker
295 Corbeil Joseph, butcher
296 Brique Paul, stonecutter
298 Laporte Joseph, joiner
Corbeil Frank, butcher, r

JAS. BAYLIS & SON—CARPET, OIL CLOTH & CURTAIN WAREH'SE—459 & 461 NOTRE DAME ST

300 Desrochers Narcisse, clerk
Chartrand David, clerk, r
Trudel Miss P^a, laundress, r
Chalifoux Augustin, r
Morin Louis M., joiner, r
301 Forget Hyacinthe, laborer
302 Labelle Mrs. M., wid J., grocery and provisions
Rochon Isidore, carter, r
Duchêne Jacques, plasterer, r
303 L'Heureux Mrs. J., wid N., carpet maker, r
Martin Mrs Marie, wid J B., r
Gaudet Narcisse, baker
304 Laliberté Xavier, carter
307 Allain Omer, clerk
Lord Joseph, carter
308 Prior John, jun., butcher r
309 Mirault Jean, laborer
310 Laberge Alfred, stonecutter
Descôtes Nap., joiner, r
311 Lord J. L., wood merchant
311½ Huot Zéphirin, clerk
312 Prior John, sen, butcher
Charbonneau Louis, carpenter
Piquette Médéric, laborer
313 Bonin Toussaint, shoemaker
313½ Valois Alphonse, grocer
314 Royal Joseph, carter
315 Leclair Joseph Cyrille, trader
316 Gaudry Mrs. M., wid J. B.
317 Sigouin Benjamin, storeman
Chartrand Mrs. A., wid Louis, r
Desmarais Guillaume, clerk, r
Charest Magloire, polisher
Chartrand Ludger, r
317½ Audet Israël, printer
Leblanc Joseph, plumber
319 Chartrand J. B., laborer
319½ Lacorte Etienne, mason
320 Fillion Alex., storeman
321 Lecompte Joseph, driver
Perreault Pierre, laborer
322 Mercier Narcisse, stonecutter
Leteller Joseph, painter
323 Cazirazi J.B., laborer
323½ Comte Clément, bricklayer
324 Laplante Hormisdas, joiner
325 Rondeau Pierre, storeman
326 Aubry J. B., grocer
326½ Rénaud J. B., laborer
327 Fortier Narcisse, plasterer
Rioux Wilfrid, shoemaker
Rochon Elie, bailiff
328 Laurent Frs., mason
Perrault Charles, laborer
Rénaud Antoine, laborer
Miron Philéas, laborer, r
329 Millette Mrs. J., wid Louis
Millette Joseph, butcher
330 Contant Mrs. C., wid Narcisse
Bourbonnière Olivier, baker
332 Arcand Maxime, shoemaker
Bélanger Zotique, laborer
334 Raymond Joseph, cooper
Arcand Elie, laborer
336 Dulignon Treffé, printer
338 Laurent Joseph, gardener
340 Déchêne Joseph, trader
Picard Julien, bookkeeper
Fontaine Joseph H., clerk
Lamarche Mrs. Marie, wid Alex.
341 Michaud G., laborer
341½ Wilhemy Phidime, driver
342 Corriveau David, jun, butcher
343 Contant Joseph, druggist
344 Averitt Thomas, shoemaker
Deschatelet Pierre, carter, r
346 Chamberland Alfred, clerk
Racette Damase, storeman
347 Deslauriers Antoine, carter
Bénard Philéas, silversmith
349 Fournier Louis, shoemaker
Cloutier Frs., shoemaker
Lévesque Joseph, laborer, r
350 Chicoine Benj., shoemaker
Ducharme Mrs. M., wid Joseph
Ducharme Joseph, joiner
351 Lapointe Mrs. Etheline, wid Jos.
352 Limoges F.X., shoemaker
354 Rivet Narcisse, carpenter
Pepin Israel, clerk, r
Goupille Alphonse, shoemaker, r
356 Guillmette Joseph, bricklayer
357 Lusignan Charles, confectioner
358 Côté Jean, bricklayer
359 Decelles Pierre, baker
Paquette Stanislas, baker, r
360 Dubreuil Norbert, grocer
363 St Germain Auguste carter
Perrault Anselme, baker, r
Labelle Louis, sawyer, r
364 Boulet Léon, carter
365 Cusson Ovila, plasterer
Gouville Isidore, gardener
367 Labelle Paul, carter
368 Lachapelle Charles, carter
Rochon Anthime, shoemaker, r
370 Côté Sauveur, trader
372 Jetté Joseph, shoemaker
Lemay Ludger, policeman
373 Petel Alex., butcher
375 Daigneault Philippe, clerk
378 Patenaude Joseph, baker
378½ Berthiaume Frs., laborer
Carrière Arthur, stonecutter, r
379 Berthiaume Louis, baker
380 Dann John, laborer
380½ Gélinas Maxime, carpenter
Dann John, blacksmith, r
381 Gaucher Théophile, laborer
383 Lavoie Alfred, shoecutter
384 Gosselin Cyrille, shoemaker
385 Lemay Séraphin, laborer
Bisson Miss Adelaide, seamstress
385½ Tessier Jean, carpenter
386 Tessier Adolphe, lamplighter
Paré Théophile, cooper, r
387 Lemonde Frs. X., painter
387½ Gélinas Joseph, carpenter
389 Clevel Louis, Alex., bookkeeper
Arcand Ludger, detective
390 Mireault Louis
391 Desparois Mrs. M., wid Louis
Desparois Miss P., dressmaker
Chartrand, Jos., carpenter
392 Richard Edmond, policeman
393 Latour Joseph, shoemaker
394 Caron Honoré, stone cutter
395 Deslauriers Joseph, carpenter
396 Caron Alphonse, stonecutter
397 Brault J., baggagemaster G.T.R.
398 Lebel Zéphirin, plasterer
398½ Hébert Joseph, Octave, baker
Lafortune Thomas, carpenter, r
Gascon Emérie, baker, r
399 Desjardins Jos., window sashes
400 Dugas Frs. Octave, law student
Bastien Maxime, cooper
401 Turcotte Jules, grocer
403 Martin Abraham, shoemaker

Here Ontario st. intersects.

412 Versailles Joseph, grocer
414 Viau Mrs. M., wid Antoine
414½ Sabourin Adolphe Chas., agent
415 Robin Joseph, shoemaker
Larivière Alexis, shoemaker
416 Goulet Miss E., seamstress
Domphousse Joseph, beer bottler
416½ Lesage Napoléon, clerk
417 Gascon Magloire, beer driver
Turcot Laurent, carter
419 Caméré Augustin, carter
420 Grignon Antoine, tailor
422 Dépatie Joseph, sawyer
428 Bricault Amable, carpenter
429 Refuge of the Sacred Heart of Jesus, for old men, U. Mazurette, guardian
430 Morache Joseph, carpenter
Forget dit Depatie Frs., carter
432 Foucault Narcisse, laborer
434 Dubreuil Hilaire, policeman
436 Godard dit Lapointe, L., police sergeant
436½ Laporte Miss C., seamstress
438 Nantel Vital, lamp lighter
Roy Honoré, trader, r
Paquet Treffé, lamp lighter, r
440 Constantineau Alfred, trunkmkr
Foisy Louis, shoemaker
441 Lefebvre Benjamin, shoe manuf
Cérat Ed., sen., stonecutter, r
Lefebvre Benj., of Lefebvre & Michaud
442 Michaud Jos., shoemaker
Desroche Hilaire, shoemaker
Lefebvre & Michaud, shoe mfrs
443 Côté Antoine, laborer, r
444 Lafleur Pierre, laborer
446 Coristine John, polisher
Tison Edmond, shoemaker, r
448 Simard Maxime, shoemaker
450 Godet Jules, laborer
450½ St George Jos., waiter
451 Chandeleur Pierre, grocer
452 Jobin Charles, sen., grocer
Labelle Norbert, shoemaker
453 Lachapelle Frs., laborer
Grimard Fabien, wood sawyer
Lapointe Alfred, shoemaker
455 Mondette Edmond, carpenter
Jobin Paul, joiner, r
456 Marier Miss Marie Louise
456½ Lepage Jacques, tailor
Constantineau L., laborer, r
458 Girard Wm., laborer
458½ Juneau Jos., laborer
Giroux André, mason, r
459 Moreau François, trader
Quecel Eugène, tobacconist
Fortier Etienne, laborer
Rivet Joseph, bricklayer
460 Lachapelle Amédée, blacksmith
461 Contant Nap., painter
Jeanveau Louis, laborer
Jeanveau Olivier, painter, r
Lasalle Pascal, mason, r
462 Mongeau Azarie, painter
463 Filiatrault Louis, tanner
Godin Pierre, laborer
464 Malouin Timothée, carpenter
466 Cardinal Théodule, baker

JACQUES CARTIER SQUARE from 175 Commissioners to 156 Notre Dame, East ward

1 Tiffin Thomas, & Co., importers
3 Kelly John, trader
4 Wilson Ths., & Co., hardware
7 Larue Léon, jun., tobacconist
8 Desroches M. A., tobacconist
10 Duquette François, saddler
12 Henrichon Joseph, merchant
13 Aubry Alphonse, tinsmith
15 Meunier J., St Louis hotel
16 Rastoul F. X., saddler

Here St. Amable lane begins.

23 General Manager's office G.T.R. Joseph Hickson, gen manager
Treasurer's department G.T.R., Robert Wright, treasurer
General Passenger Agent's office G.T.R., Wm. Wainwright, general passenger agent
Lee James F., chief clerk general passenger agent's department G.T.R.
Engineer's office G.T.R., E. P. Hannaford, chief engineer
Bookkeeper's office G.T.R., H. W. Walker, gen bookkeeper

For CARPETS, OIL CLOTHS, or CURTAINS, visit JAS. BAYLIS & SON, 459 & 461 NOTRE DAME ST

Paymaster's office G.T.R., Geo. Erwin, paymaster
Cashier's office G.T.R., T. W. Elliot, cashier
General Freight Agent's office G.T.R., P. S. Stevenson, genl freight agent; J. W. Loud, chief clerk
Car Mileage office G.T.R., John Hunt, chief clerk
Fuel office G.T.R., Duncan McTaggart, general agent
Claims office G.T.R., J. J. Cunningham, claims clerk
Engineers Accounts office G.T.R., T. W. Bussell, chief engineer's accountant
Traffic Accounts office G.T.R., Joseph White, traffic acct
Drawing Office G.T.R., R. Clarke, chief draughtsman
Audit office G.T.R., T. B. Hawson, auditor
20 Larue Magloire, tailor
22 Lecompte Hubert, boots & shoes
Carrière Joseph, saddler
24 Gratton Chs., cigars & tobacco
31 Beliveau Joseph, hotel
Bélanger Narcisse, clerk
Normandin G. A., clerk
32 Perrin Ferdinand
34 Lapierre Tous., boots and shoes
37 Doray Etienne, hotel
38 Côté Counter Co., stiffener manufacturers; H. B. Moore, manager
40 Gagnon T. E., silver plater
41 Simon Joseph hotel
42 Bolvin G., boot and shoe manfr
44 Leclaire Mrs. E., wid O.
Aubry Alphonse, tinsmith
45 Francœur J. B., cook
Valade Ephrem, baker
Thibault & Messier, advocates
McMahon Omer, advocate
Valade F. X., hotel
60 Thompson R., caretaker G.T.R.
46 Laflamme Jos., boots and shoes
50 Bourdon Pierre, shoemaker
Girard Jacques, painter
Chaussé Mrs. M., wid Geo.
58 Giraldi DeSerafino, New City Hall restaurant
Fahey Jas., bar tender
60 DeSalaberry Chs. L., advocate
Trotman T. R., clerk G.T.R.
Labelle Charles, advocate
62 Bertrand George, hotelkeeper
66 Brunet François, plumber
68 Roy Euclide, advocate
Lemire George, photographer
70 Désilets C. M., druggist

JAMES LANE, from 27 Dalhousie west to 15 Ann, St Ann ward

Aitchison R., ship carpenter

JOACHIM LANE, off Dufresne, St Mary ward

9 Bessette Emery, carpenter
St Martin Octave, joiner
10 Fleury Michel, tinsmith
12 Dulude Antoine, trader
13 Sylvestre Octave, policeman
Roy Jean Bte., laborer, r
16 Donnelly Francis, laborer
17 Mailloux Jean B., bricklayer
18 Farnette Joseph, tobacconist
Fortin Mrs. Mary, wid Louis
22 Thouin Mrs. Marie, wid Léon
29 Gauthier Joseph S., brakeman

JOBSON, from Hibernian to Napoleon road, St Ann ward

Built upon, but unoccupied.

JOSEPHINE LANE, opp No. 240 St Urbain, St Lawrence ward

1 McConnell Robert, coachman
3 Bailey Jesse, laborer
Deguise Frs., sen., contractor
4 Donovan Mrs., wid Jas. D.
Paré Albert, tel operator
5 Harman Chs. R., laborer
Clemow Mrs., wid F.
6 Banks Samuel, upholsterer
Hewson Ambrose, carpenter
7 D'Amour Télesphore, shoemaker
Massé Jos., laborer
9 Labrèche Mrs., wid Bte.
11 Green Michael, gilder
Brophy John, laborer

JURORS, from 54 St George west to 32 St Radegonde, St Lawrence ward

1 Delahanty Michael, grocer
5 Feek Arthur, shoemaker
6 Glennon Mrs. Mary, wid P.
7 Tait Charles, storeman
7½ Burch Henry, driver
8 Wickins James, sen., watchman
Wickins James, jun.
9 Donais André, laborer
9½ Ross John, clerk
Bertrand Pierre, laborer, r
10 McLoughlin Mrs. R., wid Wm., bdg hse
11 Fitzpatrick Miss B., laundress
McLoughlin Mrs. M., wid. E.
12 Bertrand Pierre, laborer
14 Somerville D., joiner
15 Welsh James, shoemaker
Johnston Mrs. B., wid H., r
Murphy Timothy, moulder, r
Healy Mrs., r
Ford Lawrence, laborer
Brown Mrs. Helen, wid Wm., r
Laferty Mrs.
Roach Paul, laborer
McKay Joseph, laborer
Toole Jos., laborer

Here Anderson st. begins.

19 Doyle James C., laborer
20 Medical Hall aerated water factory, Kenneth Campbell & Co., proprietors
21 Smith Thomas, storeman
23 Queen James, gardener
25 Thomas Mrs. Louise, wid Wm.
Turner Albert, private detective
26 Gent George, plumber
Swanson Charles, mason
27 Castle T., painter and glazier
28 Smith James
Smith R. J., clerk
Smith Wm., saddler
Smith Hugh, saddler
29 Spence J. C., stained glass works
30 Kennedy G. T., M.A., C.E.

Here Bleury st. intersects.

34 Delisle Fred., tailor
37 Norton T., carpenter
Robertson Edward T., painter
Cooper William, trader
38 Curran Mrs. A., wid Chs.
Lefebvre Casimir, clerk
39 Fitzgerald Patrick, waiter
McCarthy Callahan, laborer, r
40 Guilbault Amable, laborer
41 Dominique James, carter
41½ O'Donoghoe Patrick, saddler
42 Robinson Robert, upholsterer
43 Shinn Mrs. A, wid T., fruits
Rooney Wm., marble cutter, r
43 Ryan Michael, laborer, r
Mack Michael, laborer
Allard Mrs. A., wid Wm.
Rennie Samuel, laborer, r
McGrath Daniel, laborer, r
Hanes John, laborer, r
Beattie George, laborer, r
Twohy John, tel messenger, r
Hannah Mrs. Wm., r
McTiernan Pat., laborer, r
Smart Daniel, carter, r
44 Keinan Luc, stevedore
Alcorn John, architect, r
45 Gleeson Patrick, engineer
46 Talbot Robert, laborer
47 Police station No. 5, W. Burke, sergeant
47½ Curley Patrick, shoemaker
48 Yabsley John, tailor
Cooley Michael, laborer, r
Charles Mrs. Mary, wid Jas. r
49 Young Mrs. Ann,
Harrigan Wm., shoemaker
Martin John, policeman
Doyle Chs., shoemaker
50 England Edward, laborer
52 Bowne Albert, cabinetmaker, r
Burke Mrs. Sarah, wid Ant., r
McInnes Wm., laborer, r
Stacey James, laborer, r
Wims Wm., shoemaker, r
53 G'Shaughnessy James, grocer
54 Golden James, laborer
Norton Thomas carpenter
Fisher Miss S., dressmaker
56 Middlemiss Mrs. Jane, wid Jos., fancy goods

Here Hermine st. intersects.

57 Scanlan James, grocer
58 McElligott Thomas, grocer
59 Bregent Ernest, decorator
Thibault Cléophas, shoemaker
60 Talbot David, printer
Hamilton John
Alty Thos., printer
61 Casey Stephen, laborer
62 Baggs William, carter
63 Belisle Augustin butcher
64 Meehan Mrs. Bridget, wid John
65 Read Silas W., printer
Fowler Wm., printer
Cornell Ed., printer
Dickson Wm., printer
66 Daniel John, carter
67 Johnston Hugh, carpenter
69 Murray William, furrier
70 Clarkin Mrs. M., wid E., fruits

Here St. Alexander st. intersects.

72 Reynolds James, grocer
73 O'Connell Mrs. Mary, wid R.
75 Hassett Thomas, storeman
76 Gold J., carpenter
77 Delaney James, traveller
Mathews Mrs., bdg hse
79 Burke Mrs. Mary wid James
Quail Wm., painter
79½ McDonald J., biscuit maker, r
Constantineau Alfred, laborer, r
81 Tracy Mrs. Mary, wid T.
Aillas Mathias, furrier
83 Mathews Patrick, clerk
85 Ryan Edward, clerk
90 McLaren Wm., & Co., boots and shoes
91 Sullivan William, clerk
Lemay Jean Bte., agent, r
93 Waverly house, Jos. Johnson, proprietor
McLea Thomas, grainer
Thomson Robert
Kyley David, shoemaker
McGuire John

JAS. BAYLIS & SON—CARPET, OIL CLOTH & CURTAIN WAREH'SE—459 & 461 NOTRE DAME ST

Clat —, grainer
Ridder Wm., clerk
Brydge Wm., plumber
Brydge James, brassfinisher
Constantine —, machinist
Flanagan—, stonecutter
Myers Dury, clerk
O'Hill John, clerk
Martin Chs., printer
Durphey —, saddler
99 Starr T., Royal Victoria stables

KENSINGTON AVENUE, from Western av north to Cote St Antoine road, outside City limits.

Wood P., of John Wood & Son

KENT, from 78 Colborne av west to 67 Shaw, St Mary ward

2 Donovan Francis, joiner
16 McIlhone John, carpenter
17 Smith Joseph, varnishmaker
McGinnis Antoine, tel mesng
19 McEvenue J. E., med student
27 Mills Thos. W., clerk
36 Kyle W., sergeant jail guard
Sanguinet L., customs officer
38 Dwyer Stephen, laborer
Latremouille Ovila, clerk

KING, from 59 Common north to 26 William, St Ann ward

1 Rapin T., hotelkeeper
12 Parker James, cooper
17 Gill Richard, laborer
19 Hunter Mrs. Sarah, wid Geo.
Lebeau Félix, moulder
21 Jeffs Wm., lighthouse keeper
Craven Thos., carter
31 Rowland James, pork packer
Regan John, laborer
34 Brush George, proprietor Eagle Foundry
35 Rowland Patrick H., butcher
50 Laing John, storeman cooper
68 McPeke Hugh, steward
70 Robertson Jas., lead pipe manuf
71 McInerny John, storeman
72 Meldrum Jas., jun., coal dealer

Here Wellington st. intersects.

88 Decastro Syrup Co., A. Baumgarten, managing director
Lubatt Theo., general merchant
87 McGrail Michael, prov. mercht
96 Brown John, shoemaker
Lafferty Hugh, stevedore
98 Gareau Wm., plumber
Ferguson John, bookkeeper
99 Warminton R. & W., tinware
100 Sheran Pat., laborer
McLaughlin John, stevedore
104 Butler Mrs. Mary, wid Jeremiah
Downey John, laborer
106 Kennedy Mrs. Mary, wid P.
Norton P., stevedore
117 Warrington J.T., cheese exporter
119 Leeming Ths., & Co., com mchts
122 Chandler Harlow, produce

LABELLE, from 287 Dorchester north to 446 St Catherine, St James ward

1 Cédras Jos., hatter
3 Turgeon B. M. O., of P. P. Martin & Co.
5 Marcotte Mrs. N., wid Jacques
7 Shaver W. D., bank note printer
9 Moussette Am., customs clerk
19 Singers William, furrier
Bastock William, laborer
21 Huysman A., watchman
Kersse Louis, gardener
23 Bourgoin Charles, painter
Lévesque Barth., trader
25 Brosseau Mrs. G., wid R.
Phaneuf Charles H., collector
28 Bolduc F. X., laborer
29 Labelle Elzéar, laborer
30 Jetté Henri, stonecutter
31 Paquette Eusèbe, saddler
32 Laviolette Nicolas, laborer
Farwel Felix, laborer
Laurier Mrs. V., wid Antoine
Laferté Miss Jose., dressmaker
Lacroix Jean, policeman
Pichette Napoléon, shoemaker
Lauzon Mrs. A., wid Magloire
Dupré Mrs. M., wid John
Pelletier Mrs. Strazile, wid P.
Pichette Miss M., laundress
33 Ouellette Louis, carpenter
34 Lebel Mrs. Marie, wid Prudent
35 Dufault François X., laborer
36 Vincent Felix, bailiff
37 Lavallée Miss D., dressmaker
Desjardins Mrs. Marie, wid M.
37½ Thomas Pierre, shoemaker
38 Médrand Jos., shoemaker
39 Montour Jos., engineer
Pelletier John
41 Thompson John, currier
42 Marcil Adolphe, painter
43 Bertrand Romain, grocer
Colette Paul
44 Martin Jos., sen., grocer
Martin Jos., jun., tinsmith
46 Billette John B., painter
47 Bédard Mrs. Julie, wid Louis
49 Gauthier Eloi, shoemaker
50 Pailleur Mrs. Sophie, wid Geo.
Bertrand Pierre, laborer
51 Cardinal J. Bte., sanitary police
52 Lebrun Pierre, miller
Lebrun Miss M. L., dressmaker
53 Haro John

Here St. Catherine st. intersects.

59 Providence asylum, Sister Caron, superioress

LABERGE TERRACE, from 7 Sanguinet to 4 St Elizabeth, St Louis ward

2 Côté Adolphe, bookkeeper
4 Bourgeau G. S., of Payette & Bourgeau
6 Payette Nap., bookbinder
8 Guilbault B., bookbinder
10 Labelle P. B., clerk
12 Aumond Alphonse, clerk
Aumond Raphaël, clerk
14 Ferns J., fire alarm tel operator
16 Valiquette J. L. T., clerk
LePailleur Alf., clerk

LACROIX, from 217 Water to 22 Perthius, St James ward

13 Du[illegible]an John, plumber
19 Cu[illegible] Samuel, blacksmith
21 Renaud & Paradis, grocers

Here St. Mary st. intersects.

29 Smith Chas. F., of Chas. F Smith & Co.
Arpin L. G., clerk
37 Rousseau Athanase, trader
Rousseau Nap., barber
39 Gravel Z., grocer

Here Rousseau st. intersects.

Here St. Louis st. begins.

45 Paquette Jos., of Paquette & Robert
Paquette Arthur, joiner

LAFONTAINE, from Colborne av west to 277 Visitation, above St Catherine, St Mary ward

193 Goyette Alphonse, currier
Mathieu Léon, milkman
195 Cuff Matthew
Farrell Bernard, laborer
McFee Miss Mary
199 Kennedy Mrs. Nelly, wid James
Harrington Miss E., seamstress
Duquette Joseph, grocer

Here Seaton st. intersects.

203 Lizotte Auguste, engineer
205 Montbriand Louis, plasterer
207 Vanier Xavier, currier
211 Lamarche Antoine, laborer
213 Babin dit Lacroix Jos., laborer
Lamoureux Ed., laborer
Paquin Joseph, policeman
Landry Nazaire, laborer
215 Lepine Louis, baker
216 Gaynor Thos., tanner
219 Trudeau André, laborer
221 Malo Mrs. H., wid J. B.
228 Séguin Mrs. L., wid Henri
224 Poitras Amédée, grocer
225 Payez Antoine, tobacconist
226 Brisson Emmanuel, painter
Landry François, laborer
Brunet Jérémie, driver, r
Kelly Dennis, laborer
227 Tourville Mrs. Esther, wid A.
229 Duclos Jean Bte., carpenter
230 Drapeau Cyrille, laborer
Tourville Louis, shoemaker
232 Landry Joseph, laborer
234 Beauchamp François, carter
235 Mercier Alexis, grocer
236 Tougas Raphaël
Dinelle Camille, laborer
237 Granger Jas., mason
Colombe J. Bte., joiner
Francœur Louis, laborer, r
238 Brossard Narcisse, laborer
239 Rivard Henri, painter
240 Levesque Elie, laborer
Lauzon Onésime, leather cutter
241 Mercier Alexis, grocer
242 Miron Benjamin, painter
Champagne Alexis, baker, r
Alarie Mrs. Marie, wid J. Bte., r
Lavallée Elie, joiner, r
Lemire Auguste, shoemaker, r
Perodeau Mrs. F., wid Joseph, r
Lachapelle Arthur, roofer, r
Leblanc Miss Eliza, r
Hébert Charles, tinsmith, r
Marquet Honoré, shoemaker, r
Perrault Pierre, shoemaker, r
Landry Euclide, r
243 Dionne Thomas, grocer
244 Bélair Mrs. Marceline
246 Barolet Maxime, builder
Daigneault Antoine, joiner
248 Parisseau Ol., policeman
252 Deslauriers Ferdinand, trader
Rénaud Louis, trader
Léveillé Moïse, carpenter
Tapin Célestin, stonecutter
254 Galipeau Joseph, saloon

Here Sydenham st. intersects.

258 Jetté Aimé, shoemaker
258½ Theriault Didace, bricklayer
260 Landry François, bricklayer
260½ Lavallée Eusèbe, bricklayer
262 Dionne Thomas, grocer

JAMES BAYLIS & SON keep on hand the best makes in BRUSSELS and TAPESTRY CARPETS

264 Johnson William, engineer
266 Brisson Agapit, laborer
268 Beaudoin Jos., carter
270 Maillé Joseph, sen., carter
Houle Firmin, laborer
Lecuyer Alexis, carter
272 Maillé Joseph, jun., painter
283 Charlebois Allaire, agent for Owens Bros. & Co
Owens Bros. & Co., wood mers

Here Durham st. intersects.

Laporte Frs., grocer
285 Hébert Alfred, grocer
287 Forest Azarie, laborer
Dupont J. Bte., joiner
Dubois Eusèbe, carter
Perrault Alfred, laborer, r
Desautels Pierre, laborer, r
Normandin Ths., feed store
288 Thériault Eug., bricklayer
289 Deslongchamps Frs., shoemaker
290 Rhéaume Magloire, shoemaker
291 Morin Alp., shoemaker
293 Perrault J. Bte., sawfiler
294 Martineau Joseph, shoemaker
295 Bélec Mrs. Marie L., wid Tous
Filion Mrs. Geneviève, wid Jacq.
296 Rancour Jos., trader
Goulet Benjamin, shoemaker
297 Roch Amable, boxmaker
298 Hébert Ozias, carter, r
Martel Joseph, laborer, r
299 Morin J. Bte., leathercutter
300 St Jean Jos., storeman
Hautier Paul, laborer, r
301 Latour David, shoemaker
304 Léveillé Damase, tanner
Tellier dit Lafortune J., laborer, r
305 Crevier Z., tinsmith
306 Racette Miss Delahide, seamstrs.
307 Thérien Alphonse, painter
Desautels Guillaume, trader
Paquin Desiré, laborer
308 Cornelier Joseph, shoemaker
Giard Xavier, laborer
310 Bourgeois David, grocer
Nadeau J. Bte., grocer

Here Panet st. intersects.

311 Bouchard Amable, trader
312 Paré Miss Marguerite, school teacher
313 Cyr Joseph, tanner
314 Rivet Frs., joiner
315 Lapierre Frs. X., carpenter
316 Sanschagrin Pierre, basketmkr
Vandelac Joseph, laborer
317 Bellefleur Joseph, laborer
321 Blondin Pierre, tanner
326 Bourget Ignace, laborer
Pigeon Joseph, carter
330 Dupont Treffié, confectioner
334 Rochon Joseph, clerk
336 Gaudette Edouard, tailor
338 Brodeur Abraham, shoemaker

LAGAUCHETIERE, from 24 Shaw west to Cathedral, St Mary, St James, St Louis, St Lawrence and St Antoine wards

13 O'Rielly Michael, grocer
Lee Sam., policeman, opp
Christie Henry, laborer, opp

Here Papineau sq. intersects.

25 Vaillancourt Edouard, saloon
26 Desjardins Peirre, barber
31 Murphy Miss Ellen, trader
Nolan Michael, laborer
32 Stafford James, laborer
Fraser John, hatter
Aumond Philadelphe, laborer
Boissonneau David, laborer
Ricard Léon, laborer
34 Leduc Amable, boatman
36 Logan Mrs. Ann, wid T., fruits
38 Thompson John, grocer

Here St. Adolphus st. intersects.

40 Bolton William, groceries
42 Quinn John, laborer

Here Seaton st. begins.

44 Heffernan Thos., contractor
46 Bray Bernard, watchman
48 Sullivan O., fruits
Dillon Richard, shoemaker
49 Roche Henry, trader
Delaney James, milkman
55 Trempe Louis, blacksmith
Gagné Siméon, cooper
57 Paré Joseph, shoemaker
Keating Mrs. Alice, wid James
58 Croze M., & Co., grocers
60 Croze M., of M Croze & Co.
Croze Laurent, carter
Lapointe H., of M. Croze & Co.
61 Munro Daniel, engineer
62 Trudeau Isaïe, foreman
Landry Charles, saddler

Here Sydenham st. begins.

67 McDonald Lawrence, grocer
68 McNama John, laborer
Smith George, laborer
69 Uniack Thomas, laborer
70 Duffey Edward, trader
71 Simon T. A., M.D.
72 Hinton G., sen., wheelwright
Hinton George, jun., clerk
73 Dockrill Mrs. E., wid W.
73½ Dougall Mrs. John
74 Collins D., grocer

Here St. Ignace st. ends.

75½ Burns Thomas, jail guard
77½ O'Neil John, laborer
Wilkinson Wm., boilermaker
King Levi, grocer
79 Gould Edward, tinsmith
79½ Kelly Mrs. Mary, wid P.
81 McFarlane Joseph, gardener
83 Murray Peter, grocer
East End Methodist church, rev. Richard Whiting, minister

Here Durham st. begins.

84 Lunny John, storeman
86 Cochrane William, laborer
88 Cochrane Mrs. Ann, wid John
90 Smith Mrs. Catherine, wid N.
92 Carignan Léandre, joiner
94 Lachapelle L., sewing machine repairer
96 Shaw M. J., storeman
98 Alleau Mrs. N., wid George
100 Gougeon Joseph, shoemaker
102 Desroche Edouard, shoemaker

Here Desalaberry st. ends.

111 Irwin Thomas, sexton East End Methodist church
Jones George, storeman
112 Gauthier E., blacksmith
113 Innes James, saw maker
115 Bruce John, laborer
McKeown Michael, laborer
116 Moreland Mrs. Mary Ann, wid Thomas, fruits
Boucher Olivier, blacksmith
117 Handrigan Dan., laborer
119 Mullins Michael A., hotel
120 Gauthier Antoine, grocer

Here Panet st. intersects.

121 Caron Geo., broommaker
122 Parthenais Médard, grocer
123 Gagnon Antoine, joiner
124 Lebeau François Xavier, laborer
126 Dunbar Wm Henry, collector
128 Ward John, baker
130 Murray John, contractor
132 Monaghen James, milkman
133 Burland Miss Dorothy, milliner
135 Hinton George, wheelwright
140 Gariépy Fred., carter
141 Gauthier E., blacksmith

Here Visitation st. intersects.

145 Laplante Isidore, saddler
Vincent Napoléon, laborer
149 Gadoua Pierre, laborer
Boivin Michel, carpenter
151 Labelle Paul, carpenter
153 Plouffe François, fruits
Thérien Philéas, bricklayer
Thérien Mrs. D., wid Ignace
Dougall Mrs. Alice, wid Adam
Landry Louis, plasterer
155 Deslauriers Paul, shoemaker
156 Parsons Miss, fruits
157 Vadeboncœur Treffié, barber
158 Tansey Patrick, wood merchant
159 Vézina Jos., grocer

Here Beaudry st. intersects.

160 Duhamel J. Bte., cabinetmaker
161 Newton Robert, clerk
Chantelois Miss H., dressmaker
163 Pepin Mrs. A., wid Pierre
Phelan Andrew, blacksmith
Penn William, laborer
O'Connors James, laborer
165 Dechatelet Jos., machinist
Benoit Joseph, tailor
166 Corbeil Paul, grocer
Corbeil J., conductor G.T.R.
168 Hortie Léon, carter
Gauthier Eustache, fireman
169 Courtemanche A., jun., trader
170 Vadeboncœur J. Bte., carter
170½ Archambault Noël, joiner
172 Dépatie Jean M., tobacconist
173 Lamarche Frs. X., clerk
Lamarche Gustave, silversmith

Here Montcalm st. intersects.

175 Miron Ildage, butcher
176 Mathurin Camille, tailor
177 Charbonneau Etienne, barber
178 Gagnon Gédéon, carter
179 Robitaille M., M.D.
181 Masson Mrs. Henriette, wid N.
184 Vincelette Miss A., school teacher
186 Lacroix Michel, tinsmith
187 Lescorbeau Treffié, shoemaker
188 Rousseau Nap., barber
189 Lamoureux George, grocer
190 Benoit Cyrille, laborer
192 O'Brien Thomas
194 Goyette Noé, saloon

Here Wolfe st. intersects.

195 Amiot Antoine, grocer
196 Hoolahan John, crockery
Hoolahan John, bailiff
199 Lemire Jacques, shoemaker
Cohn Adolphe, fresco painter
200 Hoolahan Daniel, trader
201 Lemire Arsène, shoemaker
202 Ward M. O. B., M D.
McCall John, butcher
203 Lavoie Mrs. Célina, wid Charles
205 Bell Mrs. C., wid John, trader
206 O'Connor John, blacksmith
207 Shinder Joseph, laborer
208 O'Sullivan Jeremiah, blacksmith
Moreau Narcisse, fish dealer
Nault Vincent, safemaker

JAS. BAYLIS & SON—CARPET, OIL CLOTH & CURTAIN WAREH'SE—459 & 461 NOTRE DAME ST

209 Hennessey John, laborer
210 Ménard Onésime, saloon
212 Clark Mrs. G., wid J., groceries

Here Amherst st. intersects.

213 Bénard Napoléon, butcher
214 Granger Adélard, grocer
216 Archambault Miss A., dressm'kr
217 Pell George, agent
218 Shippel Henry, butcher
219 Demers E., contractor
219½ Denommé Pierre, shoemaker
223 Close Thomas, carter
224 Gibert Joseph, printer
225 Gosselin Nap., carriagemaker
227 Perron Raoul, driver
228 Charron Samuel, machinist
229 Robert Alexis, contractor
230 Brown Mrs. C., wid J., fruits
232 Odell Robert S., shoemaker
O'Mahoney John
234 Connolly John, saloon

Here Jacques Cartier st. intersects.

235 Simard J., notary
Perrault M., notary, r
236 Ménard M., grocer
Demers Paul, laborer
237 Dechêne Antoine, shoemaker
238 Kennedy J. H., grocer
239 Janvier Jean, plasterer
240 Loftus Anthony, P. O. clerk
241 Lucien Wm., tinsmith
Contant E., printer
242 McKeown Mrs. Elizabeth, wid J.
243 Gauthier Charles, grocer
244 Derocher Mrs. L., wid Alfred
248 Moore J., stonecutter
250 Will Daniel, bookbinder

Here Campeau st. intersects.

252 O'Brien Mrs. C., wid J., fruits
253 Sœurs de la Miséricorde, sister Thérèse, superioress
260 Dempsey Miss Mary
262 Fréchette L. W. T., real estate agent
264 Grant James E., traveller
Grant Chas. G., bookkeeper
Grant C. H. A., bookkeeper
266 Burgess J., steamboat inspector
268 Quevillon Chas., clerk
270 Desaulnier A. A., grain dealer

Here St. Hubert st. intersects.

293 Fabre Mrs. Luce, wid E.
Lévesque Mrs. D., wid A.
Surveyer L. J. A., hardware
294 Laflamme T. R., Q.C., M.P., advocate
Laflamme L., advocate
295 Gravel J. A., of Fabre & Gravel
Gravel E. H., clerk
296 Jodoin A., jun., of Jodoin & Co.
Jodoin Amable, sen.

Here Berri st. intersects.

310 Amos Mrs. L., wid Auguste
316 Cherrier C. S., Q C, advocate
318 Desmarteau N. B., jun., merchant
Desmarteau N. B., sen.
320 Perrault Louis, printer
Perrault Mrs. M., wid Louis

Here St. Denis st. intersects.

332 Ouimet Adolphe, advocate, editor Franc Parleur
333 Guerie Henry, clerk
335 Paris Laurent, storeman
Michaud Mrs. T., wid Thos., r
Lepage H., oyster dealer, r
Mathurin Moïse, tailor, r
Laurent Séraphin, mason, r
337 Pominville Charles, tailor
Bergeron L. E., merchant
338 Filion Honoré, clerk
339 Sénécal André, bookkeeper
Charpentier J.
340 Christin Joseph, merchant
341 Labelle J. B., prof of music
342 Doyon Ernest, clerk
343 Mathyl J. Bte., finisher
344 Édard Joseph O., merchant
345 Brickhand J., bookkeeper
346 Pauzé Alfred, advocate
347 Beauvais Edmond, sec. Société de Construction St. Jacques

Here Lagauchetière lane begins.

348 Mongeon C., clerk
349 Picard Pierre, merchant
350 Robert Rémi, clerk
Robert Bruneau, clerk
352 Perrin Charles F., clerk
352½ Desilets C. M., druggist
354 Junod E., watchmaker
356 Conway Mrs. A., wid F., grocery

Here Sanguinet st. intersects.

363 Tison Benj., joiner
Wilson André, guardian
365 Leclaire Alfred, druggist
367 Donnelly Thomas
369 Jones Walter, bookkeeper
370 Harper Wm., gunsmith
371 Chalifoux Alfred, tailor
372 Lesage Simon, civil engineer
374 Murphy Maurice
375 Majeau Joseph, grocer
376 Duffy J. J.

Here St. Elizabeth st. intersects.

378 McComb John, carriagemaker
379 Normandeau P. E., notary
380 Lemieux Henry, merchant
381 Thomas Henri, butcher
383 Hickey G. N., wood and coal
385 Burns Wm., laborer
387 Price Martin
389 Chester J. W., builder
Chester Wm. E., proprietor Chester's cure

Here German st. intersects.

394 Gélinas Mrs L., wid A., bdg hse
396 Gosselin R., bdg hse
Gosselin A., clerk
Beauchamp J., law student
Ethier Léandre, law student
Charland Charles
399 Borron J. Bte., sen., second-hand furniture
400½ Reddy Chas., laborer
Barthelon Louis, hotel
403 Lefebvre Alexandre, clerk
403½ Feeny Hugh, laborer
Foley M., laborer
Lavery Alex., laborer
404 Labrecque F. X., tinsmith
405 Plante Théophile, tailor
Keating J. G., shipping clerk
406 O'Connell Wm., upholsterer
409 Bisson André, grocer

Here St. Constant st. intersects.

411 Barron J. Bte., jun., cabinetmkr
Thérien Louis, shoemaker
412 Genocchi Mrs. Catherine, wid D.
413 Gauthier Albert, tinsmith
Filiatreau T., barber
414 Charbonneau H., marble finisher
Gladu Louis, shoemaker
Charbonneau J., joiner
Vezell Chas., machinist
Frewent F. J., laborer
415 Audet Miss Louise, dressmaker
416 Thérien Frs., shoemaker
416½ Baron J., cabinetmaker
417 Dufresne Mrs. Lucie, wid L.
418 Groleau Olivier, laborer
419 Lacombe F., tinsmith
420 Beauchamp Mrs. M., wid F. X., dressmaker
Prévost Miss A., dressmaker
421 Dufresne Gabriel, watchmaker
422 Crossby Mrs. M., wid Wm. E.
Crossby Peter A., manager Dominion Type Founding Co.
423 Hacker Sydney, cabinetmaker
424 Sayer Miss Marianne
425 Tison J. Bte., architect
Hacker Sidney, carpenter, r
Castonguay J. Bte., carpenter, r
Lalonger Pierre, laborer, r
Bureau Louis, shoemaker, r
Gadoua Miss M., laundress, r
427 Robidoux Miss Mélina, tailoress
Parent Jos., grain dealer
429 Green John, clerk
Gagnon Antoine, shoemaker, r
Paré Frs. X., sen., carpenter, r
430 Parizeau D., lumber merchant
431 Scott Misses Barbara & Ann
434 Plante J. B., shoemaker
436 Toner James, grocer

Here St. Dominique st. intersects.

438 Charest Eugène, grocer
441 Ménard Wm., grocer
Lamoureux Gédéon, clerk
444 Grotz Frs. X., coppersmith
445 Fortin S., teacher
Vezina P., clerk
446 Mondard Mrs. Désiré, wid A.
447 Moreau Mrs. Anastasie, wid A.
Brault Télesphore
449 Mulligan John, grocer
453 Bigaouette & Frères, grocers

Here St. Lawrence st. intersects.

455 Mansfield John, clerk
457 Chamberland Oct., bookkeeper
Bélanger E., carpenter
Bélanger Mrs. E., dressmaker
459 Langlois Mrs E., wid H.
461 MacPherson G. D., clerk
468 Mulligan Andrew, grocer
Mulligan John, grocer

Here St. Charles Borromée st. intersects.

470 Richer J. Bte., grocer
470½ Garner H., engineer
Lanfeleben B., clerk
472 Higgins Michael, laborer
472½ Henderson George, laborer
474 Laurin M., carter
Richer Antoine, clerk
476 Thompson Mrs. M., wid W., bdg hse
Menard —, cabinetmaker
McCloud Norman, lock maker
Phelan Frederick, stationery
Thompson Henry, tel operator
Thompson Hugh, tel operator
Howard —, broker's clerk
Léonard —, furrier
478 Doudiet A. G., carpenter
Pinsonnault B., medical student
479 Bishop William, beer bottler
Gatehouse F., gasfitter
Pollard John, printer, r
McCollough Peter, laborer, r
Clairmont T., joiner, r
480 Raymond G. A., agt for Seminary
Raymond G. M., clerk
482 Brady H. D., ship carpenter
484 Boucher A. J., music dealer
485 Lockhead John, clerk
Vickery G., machinist
487 Wiggins Robert, shoemaker
491 Baudry Vital, cabinetmaker

Here St. Urbain st. intersects.

JAMES BAYLIS & SON keep constantly on hand a Large Stock of Curtain Materials and Cornices

493 Refuge de la Passion, Miss S. Vincent, directress
494 Barsalou Joseph, of Benning & Barsalou
Barsalou Charles, of J. Barsalou & Co.
Barsalou Erasme, clerk
496 Mitchell Mrs. Grace, wid A.
498 Dunning Mrs. M., wid P. J., bdg hse
499 Roberts Geo., builder and contr
500 Kyle John, caretaker of British and Canadian school

Here Cotté st. ends.

511 McMannus Miss Mary, bdg hse
Hayes —, bookkeeper
Dwyer James, gilder
Anderson John, laborer
Leblanc Jos., carpenter
Aberdeen Mrs.
Jones Mrs.
Hay J., tailor
Tremblay R., upholsterer
Peacock James, tailor
Westcott Hon. James
Vernon J. M.
513 Blackwood R., & Co., ginger ale and soda water manufacturers
Clark T. L., Nickel Plating works
Montreal Carpet Beating Co., Geo. T. Warren, manager
515 Montreal Card and Paper Co., limited, A. J. Auchterlonie, managing director
517 Montreal Novelty Co., E. G. Rideout & Co.
Rideout E. G., & Co., publishers of the Household Journal
Canada Last factory, Jackson & Bros., proprietors
519 Egginton J. A., cut glass works
520 Christian Brothers school
521 Mercier Médard E., bailiff
523 Carpenter Mrs. Mary, wid T. S., boarding house
525 Bloor B., china decorator
Campbell W. A., coffee and spice steam mills
Gibson Thos., printer
529 Taft A. B., architect
531 Broders John, joiner
533 School of Portuguese Hebrew Congregation, A. Jacobi, teacher
Jacobi A., teacher Portuguese Hebrew school

Here Chenneville st. intersects.

538 Park W. D., wood yard
Notre Dame des Anges church, R.C., rev. A. Giband, director
541 Mondoux Siméon, clerk
Smith Richard

Here St. George st. intersects.

545 Cunningham Edward, grocer
546 Utting Mrs. H., wid William
549 Taylor Mrs. B., wid
551 Wilson Mrs. Eliz. wid Edward
552 Kent Robert, carpenter
553 Farrell John, moulder
554 Pounder Mrs. A., wid Henry
McDonnell Mrs. M., wid Angus, dressmaker
555 Callan Mrs. Elizabeth, wid Hugh
557 Morrison Mrs. C., wid W.
558 Johnson J., customs officer
559 McDonald Mrs. Bridget, wid W.
561 Murphy Mrs. L., wid Patrick
562 O'Loghlin James, grocer
563 Delaney Patrick, laborer

Here Anderson st. intersects.

566 McCann Mrs. E., wid A., bdg hse
567 Berry Wm., engineer
568 Johnson Wm., P. O. clerk
569 Miller Mrs. C., wid James
571 Mulhall Mrs. Maria, wid Dan., dressmaker
Mulhall John, clerk G.T.R.
573 Kent & Forde, carpenters
579 Sparrow J. B., fruit store

Here Bleury st. intersects.

583 Robertson E. C., painter
585 Hall G., clerk
Stewart Sarah, sick nurse
587 Kelly John, driver
588 O'Flaherty Patrick, cutter
Fitzgerald James, waiter, r
Kelly Wm., baker, r
Finn Mrs. E. wid Michael, r
McCarthy John, laborer, r
Melone Philip, policeman, r
Howard John, driver, r
Dunn Mrs Julia, wid Patrick, r
Doyle Miss M., laundress, r
589 Wallace Alex., planemaker, r
Nelson Wm., storeman, r
Dodson Joseph, painter, r
590 Bissonnette J., clerk
591 Beckham H., carpenter
592 Fisher Samuel, bookkeeper
594 Wallace James, bookkeeper
595 Morey J. T., livery stables
596 Quinn John
Quinn John, jun., clerk G.T.R.
597 Markum John, plumber
598 Date Samuel, brass moulder
Quenneville A.
600 Hawkins Mrs. Mary, wid Frs.
602 Nelligan Patrick, P. O. depmnt
Nelligan D., asst P. O. inspector
602½ Collins John, clerk
Foley John, type caster
603 Young William, painter
606 Morgan & Co., grocers
Morgan E., of Morgan & Co.
607 McGregor A., cabinetmaker

Here Hermine st. ends.

608 Hayes M., grocer
610 McKnight Mrs. A., wid A.
612 Benton Mrs. Isabella, wid J.
614 Donaldson John, plumber
615 Wilson Robt., machinist
Kydd Samuel L., printer
617 Singleton Geo. H., bartender

Here St. Alexander st. intersects.

St Patrick's church, R.C., rev. P. Dowd, priest
618 Turner A. R., clerk
Defoy Mrs., wid Ed., professor of music
620 Dean Mrs. Jane, wid Robert
Dean Robert A., clerk G.T.R.
622 Atkinson Chas., photographer
626 Melvin D. A., boarding house
Shurey John
Ward Henry
Burns Robert
Miller John, druggist
628 Quinn E., bank messenger
Quinn John, storeman
Pharmaceutical Association of Quebec, E. Muir, registrar
Montreal College of Pharmacy, E. Muir, secretary
632 Ramsay Almon H., bdg hse
Devoir John, clerk
Dickson Hugh S., clerk
Moffat James, clerk
Armitage R. A., clerk
Simm Alex., clerk
632 Redfern H. N., clerk
633 St Bridget's Home and House of Refuge, sister Hickey, superss
643 Samuel W., hatter and furrier
645 Dugdale John J., M.D.
Dugdale J. W., clerk G.T.R.
Church of the Messiah, Unitarian, Rev. John Cordner, minister

Here St. Radegonde st. ends.

First Baptist church, rev. E. H. Munroe, minister; C. Speer, sexton
St Andrew's church, ch of Scotland, rev. G. Lang, minister
Clement James, sexton
646 Lovejoy Geo. W., M.D., L.D.S., of Bernard & Lovejoy
Bernard & Lovejoy, dentists
Sculthorp James,
650 Fuhrer Mrs. C., female physician
Fuhrer F. A., customs clerk
652 Date John, plumber
654 McKenzie M., ship chandler
Hamilton A., of McKenzie & Co.
656 Rudolf A. M., captain
Rudolf A. T., clerk
Rudolf A. W., clerk
658 Donnelly Jas., of Jas. Donnelly & Sons
Donnelly John T., of James Donnelly & Sons
660 Shannon Mrs. E., wid N.
Shannon Alex N., cigar dealer
662 Roy James, of James Roy & Co.
664 Bell Thomas, of J. & T. Bell
McLaren Wm. D., baking powder manufacturer
McLaren John R., clerk
McLaren G. A., drug clerk
668 McMartin J. A., agent
670 Bell Samuel, of J. & T. Bell
672 Hatchette John
Campion Mrs. E., wid Frs.
674 Fitzpatrick Mrs. Kate, wid John
676 Stevenson Jas., agent
678 Campbell John, cooper
680 Murphy John, of John Murphy & Co.
682 McIndoe Mrs. E., wid Robert
McIndoe F. C. A., clerk
683 Smith L. F., bookkeeper
684 Sumner George, of Hodgson, Murphy & Sumner
686 Marshall T. R., of J. Rattray & Co.
Marshall J., travelling agent
Rattray David
688 Buchanan Ths., provision inspct

Here St. Genevieve st. intersects.

700 Stuart Charles, accountant City and District Savings bank
Shaw Jas., deputy port warden
Robinson John, clerk
702 Farrell Wm., wine merchant
712 Wilson Andrew, sen., of Herald Publishing Co.
Wilson Andrew, jun., clerk
Matthews Fred., of Leckie, Matthews & Co.
714 Lyman Benjamin, of Lymans, Clare & Co.

Here St. Monique st. intersects.

724 Ross Mrs. Ellen, wid Alexander
Bishop G. H., travelling agent
731 Clendinneng William, founder
732 Tolmie Murdo, of Tolmie & Bell
734 Bell Wm., of Tolmie & Bell
735 McGarvey Owen, furniture
736 Tolmie & Bell, carpenters
742 Académie St Antoine, sisters of the Congregation, sister St. François de Borgia, superioress

JAS. BAYLIS & SON—CARPET, OIL CLOTH & CURTAIN WAREH'SE—459 & 461 NOTRE DAME ST

746 Drake Charles, manufacturer
Steel David, bookkeeper
748 Woods Samuel, merchant
750 Baxter Matthew S., bookkeeper
752 Slesser James M., of J. Johnstone & Co.

Here Mansfield st. begins.

756 Hutching W. M., bookkeeper
Roland D. O., G.T.R.
Dow Ronald, clerk G.T.R.
758 Thomas Wm., architect
Trimble Thos., merchant
760 Fair John, accountant

Here St. Margaret st. ends.

Bishop's palace, R. Catholic
Bourget right rev. Ignace, archbishop of Martianopolis
Fabre Mgr. E. C., bishop of Montreal
Pinsonneault Mgr. A., bishop of Birtha
Moreau very rev. canon Hypolite, V. G.
Plamondon very rev. canon T., Primicier
Monjeau very rev. canon L., Archdeacon
Lamarche very rev. canon G.
Leblanc very rev. canon P.
Hicks very rev. canon E.
Moreau very rev. canon E.
Dufresne very rev. canon P. C., Procureur
Lussier rev. P. E.
Lesage rev. C. M.
Harrel rev. T.
Pepin rev. E.

LAGAUCHETIERE LANE, between 346 and 350 Lagauchetiere, St Lawrence ward

1 Abbott John, laborer
3 Charron Théodule, carpenter
5 Loiselle Philippe, storeman
7 Vaillancourt Moïse, shoemaker
9 Friends Patrick, shoe cutter
11 Dyer James, storeman
13 Messett Robert, engine driver
14 Massé Joseph A., notary
15 Bédard Jean Bte., blacksmith

LARIN AVENUE, from 477 Seigneurs west to 195 Chatham, St, Antoine ward

1 Thibaudeau Miss E., French and English academy
2 Larin Pierre, sawyer

LARIVIERE, off 382 Panet to 384 Visitation, St Mary ward

1 Audet dit Lapointe Joseph, stonecutter
Prénoveau Joseph, stonecutter

LATOUR, from 32 St Radegonde west to 20 St Monique, St Antoine ward

Zion church, rev. A. J. Bray, minister
8 Mattinson James, of Mattinson, Young & Co.
9 McFarlane David W., guardian Zion church
10 Veit Fred., professor of music
12 Balfour Robert, bookkeeper
13 Sargent A. E., Victoria hotel
Victoria hotel, A. E. Sargent, proprietor
McDonald John, clerk
Fairman D., mail clerk
Claggett C., clerk
Eagan J. S., com traveller
Allen C. H., clerk
Ross T. B., agent
Bowman A. H., bookkeeper
Jones W. G., agent
Finn Martin, agent G.T.R.
Kendall G. W., agent
Dewar G. R., mail clerk
Tilton W. S., com merchant
Smith A. R., com traveller
Armstrong E., com traveller
Maulton C. H., advertising agnt
Blachford T. F.
Martin D. A., com traveller
Carson M., agent
Leavitt D., millwright
Mansart A., French teacher
14 Parker William, clerk
16 Tanner Henry James, clerk
Tanner Mrs. H. J., dressmaker
16½ Hatton James, laborer, r
Sullivan John, laborer, r
17 Munro Mrs. J.
18 Wait Jas., contractor
Wait Geo., contractor
19 Simpson James, trader
20 Aird John, clerk
Aird Mrs. Mary, wid Robt.
Aird James, baker
21 Jacobs Henry, of H. Jacobs & Co.
Michaels Morris, tobacconist
23 Benallack Henry J.
24 Macdonald J. K., bellhanger
Rankin & Miller, carpenters
25 Wells David G., bookkeeper
26 O'Gorman Miss B., seamstress, r
27 Moore John, sen., coal dealer
Moore J. S., jun., ship chandler
28 Smith Jas., com traveller
29 Douglas W. A., shoemaker
Douglas H., tel operator
Douglas J. S., tel operator
30 Hibbins John, cabinetmaker
31 Rickaby Mrs. R., wid G. T., bdg hse
Ritchen R. W. P., reporter
Grant W. H.
McFarlane John L.
31½ Smith James, storeman
Patterson T. R., dry goods
Patterson And., bookkeeper
Ward H. T., bookkeeper
32 Klam J., manufact bows and ties
Styner S. S., butcher
33 Ferte Louis, carter
Guay Oscar, tinsmith
Madden Chs., carpenter
34 Cusack John, carriagemaker
35 Scott Mrs. A., wid William
36 Lee John T., carriagemaker
37 Finlayson David, clerk
38 McLeod James, clerk
Cain Mrs. Honora, wid M., r
Noble Mrs. Martha, wid M., r
Hickey John, laborer, r
Carney Michael, tailor, r
39 Gale Mrs G., bdg hse
McLaughlan James, grocer
39½ McLean David, bookbinder, r

Here Busby lane ends.

40 Bulmer John, contractor
41 McLean Mrs. G., wid John
41½ Greene Samuel, laborer
42 Stacey Edward, manager
43 Elliott Mrs. Anna, dressmaker
43½ Doyle Thos., com traveller
44 Racette Auguste, joiner
Bergeron J. A., real estate
45 Sims Thomas, painter
46 Pearce Mrs. Helen, wid John
Jones Mrs. Esther, wid John
47 Bessette Thomas
48 Wright H. J., carriagemker
Wright Mrs. H. J., dressmaker
49 Deloury James, grocer
51 O'Brien Edward, clerk
53 Spearpoint E. G., bookkeeper
Spearpoint Mrs. S. A., wid W.E.
55 Krause A., tailor
57 Flint W., editor Witness
Flint Geo., Witness office
59 Bell John

Here St. Geneviève st. intersects.

60 Gagnon Mrs. J., wid Hilaire
Faucher O., jun., of Faucher & Fils
Reed & Co., slaters
63 Henry Wm., of Henry & Wilson
64 Williams Mrs. E., wid Ed.
68 McMartin Rob., com traveller
Baker H., agent
McMartin John, collector
McMartin Alex.
72 Curran John, provision merchant

LEDUC LANE, off No. 237 St Dominique, St Louis ward

1 Bastien Alphonse, bookkeeper
4 Rousseau Stanislas, saddler
5 Arcouette Ephrem, clerk
6 Courville Mrs. E., wid Pascal
7 Montres A., jun., cigarmaker
8 Pelletier Eugène, baker
9 Bernier Zéphirin, bookkeeper
10 Martin Mrs. S., wid E., seamstress
11 Corbeil Joseph, agent
12 Millard J. Bte., shoemaker
13 Dechatelet Jérôme, shoemaker
14 Bayard Zotique, roofer
15 Bergeron Mrs. N., wid Onésime
16 Gendron Joseph, painter
Viau Léandre, stonecutter
17 Montres A., sen., cigarmaker
18 Mercure Joseph, shoemaker
Bastien Edouard, carter
19 Sylvestre Olivier, shoemaker
Cousineau Mrs. A., wid Pierre, r
Larose Prospère, printer, r
Champagne Ed., painter, r
20 Caron Magloire, tinsmith
McGrath Miss Ellen, dressmaker

LEMOINE, from 100 St Peter west to 147 McGill, West ward

2 Donovan M., & Co., boot and shoe manufacturers
6 Stafford W., & Co., boots & shes
9 Charbonneau & Co., leather
Weaver G. W., jun., wool dealer
10 Perry & Cassels, boot and shoe manufacturers
12 Ralston Peter, & Sons, leather
Fisk H. J., leather and findings
15 Meyer, Boas & Co., importers
16 Seath Alex., leather & findings
17 Mann D. D., refiner of petroleum
Prévost & Boudet, lamps, &c
17½ Collyer A. T., straw hat manufr
18 Davidson Bros., & Co., wholesale dry goods

Here St. Helen st. commences.

19 Davidson, Whelan & Younger, lithographers, engravers, &c.
20 McCready H. J., com merchant
Whitley Bros., leather & findings
24 Heuser Edward, hardware
Boker Henry, hardware

painter
Helen, wid John
ther, wid John
mas
, carriagemker
H. J., dressmaker
s, grocer
ard, clerk
. G., bookkeeper
rs. S. A., wid W.E.
ailor
itor Witness
Witness office

ième st. intersects.

. J., wid Hilaire
jun., of Faucher &

slaters
of Henry & Wilson
s. E., wid Ed.
Rob, com traveller
gent
ohn, collector
lex.
, provision merchant

E, off No. 237 St
St Louis ward

phonse, bookkeeper
tanislas, saddler
Ephrem, clerk
Irs. E., wid Pascal
, jun., cigarmaker
ugène, baker
phirin, bookkeeper
.S., wid E., seamstress
eph, agent
Bte., shoemaker
Jérôme, shoemaker
lique, roofer
Irs. N., wid Onésime
oseph, painter
ire, stonecutter
, sen., cigarmaker
seph, shoemaker
ouard, carter
livier, shoemaker
Mrs. A., wid Pierre, r
père, printer, r
Ed., painter, r
oire, tinsmith
iss Ellen, dressmaker

rom 100 St Peter
McGill, West ward

I., & Co., boot and
ufacturers
, & Co., boots & shoes
u & Co., leather
W., jun., wool dealer
assels, boot and shoe
rers
er, & Sons, leather
leather and findings
s & Co., importers
, leather & findings
, refiner of petroleum
oudet, lamps, &c
., straw hat manufr
ros., & Co., wholesale

en st. commences.

Whelan & Younger,
hers, engravers, &c.
I. J., com merchant
os., leather & findings
ward, hardware
y, hardware

JAMES BAYLIS & SON—COCOA MATTING, MATS, & STAIR RODS—459 & 461 NOTRE DAME ST

26 Foster S. R., & Son, nails, &c.
28 Sternberg J., & Co., hats & caps
30 Ecroyd Thomas, tanner
Gifford W. B., sec'y.-treas. Dominion Leather Board Co.
Dominion Leather Board Co., J. A. Bazin, president, W. B. Gifford, sec.-treas
32 Henderson R., com merchant
Henderson Wm., accountant
36 Binks C. H., & Co., importers
Solomon C. H., & Co., importers of sewing machines
Newton C. C., leather & findgs
Cédras Jos., hat manufacturer
Hicks S. N., sign writer
Gifford W. B., sec.-treas. Dominion Leather Board Co.
38 Lee F. W., & Bro., grocers
Proctor C. D., hop merchant

LEROUX, east from 361 Seigneurs and south from 172 Railway Track, St Antoine ward

9 Florant Joseph, laborer
18 Mathé Alphonse, joiner
23 Bélanger Xavier, laborer
38 Boivin Elzéar, turner
40 McNeil Octave, moulder
41 Gagnon Zotique, moulder
43 Dagenais Joseph, nail cutter
44 Galvin John, shoemaker
Larin Sévère, laborer
Lafort George, laborer
45 Gareau Mrs. E., wid Edmond
51 Gagné Hercule, printer
Payette Frs. X., bricklayer
53 Hardiman dit Rochon Benj., plasterer
55 Letourneau Joseph, joiner
57 Bigaouette John, engraver
Maranda Joseph, laborer
59 Sarazin André, blacksmith
61 Dionne Joseph, mason
63 Massé Jean Bte., storeman
65 Peltier Edouard, laborer
67 Renaud Joseph, laborer
Guimond Alf., carter
73 Robichaud Mrs. M, wid Jos.
77 St Pierre Philippe, laborer
79 Beaulé George, joiner

LE ROYER, from 15 St Dizier to 39 St Sulpice, Nuns' Buildings, Centre ward

2 Rolland, O'Brien & Co., boots and shoes
3 Thompson B. & S. H., hardware
4 Canadian Rubber Co. of Montreal, F. Scholes, manager
5 Reaves George, iron merchant
6 Roy Adolphe, & Co., dry goods, wholesale
8 Cassidy John L., & Co., wholesale china, glass, &c.
11 Rankin, Beattie & Co., manufacturers and merchants
12 McKedie J. W., whsale clothier
13 Ewing & Co., photographic stock
14 Buntin Alex., & Co., paper makers and stationers
16 Hodgson, Murphy & Sumner, dry goods
17 Lowden, Inglis, Neill & Co., wholesale druggists
18 Fabre Gustave R., hardware
19 Lamarche, Demers, Prévost & Cie., wholesale druggists
20 Kerry, Watson & Co., wholesale druggist
21 Elliott, Phillips & Co., wholesale hardware

LINCOLN AVENUE, from Guy to St Matthew, St Antoine ward

4 Griffin Chs., of C. G. Hobson & Co.
6 McMaster Wm., bookkeeper
7 Tucker John, of McGauvran, Tucker & McDonnell
8 Carmichael Rob. A., bookkeeper
9 Radford Frank, bookkeeper
11 Murray rev. Prof. J. Clark, LL. D., prof. McGill university
12 Fleming David A., of James Wright & Co.
13 Bond Ed. L., of Fenwick & Bond
15 Currie Jas., son., carpenter
Liddell John H, com traveller
16 Watt Wm., of McGibbon, Baird & Co.
17 Hart Geo, accountant
20 Duncan J. W., coal merchant
25 Weaver George Washington
26 Gilman F. E., of Gilman & Holton

LITTLE DUBLIN, off 88 St George, above Lagauchetiere, St Lawrence ward

9 Ferry Mrs. Ann, wid Wm.
10 Curran Daniel, laborer
11 Kattles George, laborer
12 Leahy Joseph, storeman
13 Aulty Thos., laborer
14 Curran Dennis, laborer
15 Delaney Miss Bridget, laundress

LITTLE MANUFACTURERS from Seigneurs west to Island, in rear of St Patrick, St Ann ward

2 Lagarde Pierre, nailer
Leduc Paul, laborer
Trudel Alfred, nailcutter
Trudel Prosper, nailer
32 Mooney Timothy, carter
34 Hinphy Paul, laborer
O'Neil Edward, laborer, r
36 Davis John, miller
38 Hurley Mrs. C., wid Joseph
40 Mailloux Chas., laborer
44 Ryan Mrs. B., wid Francis
Ryan James, carpenter
Ryan Patrick, carter
48 Walsh Michael, moulder
52 Robertson George, laborer
62 Doyle Peter, laborer
Crépel Victor, trader
64 Powers Thos., laborer
Shehyn Mrs. Mary, wid Pat.

LITTLE ST ANTOINE, from 41 St Bonaventure north to 796 Craig, St Antoine ward

1 O'Leary P., M.D.
4 Lussier Louis, sawfiler
5 Grant Alexander, farrier
6 Sander W. H., carter, r
8 Cumberland John, r
10 Hynes E., laborer
Angel Sam., laborer, r
12 Walsh John, carpenter
14 Mitchell Charles, carpenter
15 Burns John, butcher
16 Allo Jasper, trader
18 Ulley Albert J., Canada Brush works
19 Tremblay Alfred, tinsmith
20 Dussault Léon, laborer
22 Robinson Mrs. Mary, wid D.
24 Robinson Thomas, carter
25 Brien O., laborer
27 Murgatroyd Ben., Old Blue Bells hotel

LIVERPOOL, from Wellington, beyond the Crossing, to Dublin, St Ann ward

Loud Jas., laborer
Slater Wm., chairmaker
Robinson Jas., checker G.T.R.
Beckingham T., bookkeeper
Willage Wm., laborer
Greenstead R., carter
Murphy Sylvester, teamster
Fleet John, carpenter
Fleet Sam., carpenter
McCarthy T., engineer
Kenaghan M., brakeman
O'Leary Matthew, carpenter

Here Edinburgh st. ends.

Henefy John, laborer
Manseau A., joiner
Gegou Paul, engineer
Cunin Geo., finisher
Labelle Miss. O., bdg hse
Patenaude E., laborer G.T.R.
Oliver Henry, cleaner
Pilon Jos., axemaker
Poisson Raymond, laborer
Guy Wm., laborer
Dame J., laborer
Paquette T., bailiff

LOCK LANE, off 239 Richmond, St Antoine ward

50 Papps Geo., storeman
51 Vaillancourt Mrs. L., wid D.
52 Leblanc George, nailmaker
Holliday John, cooper
53 Saddler Geo., clerk G.T.R.
Weir John, shipper G.T.R.
54 Dubois Jos., laborer
Dubois F, laborer
55 Moore James, weighman
56 Pickup Ed., bookkeeper
57 Pickett Mrs. E., wid Wm.
59 Smith Geo. H, blacksmith
Symington James, saddler
61 Jackson Henry, cabinetmaker
113 Fuller A., upholsterer
115 Dennis C. R., clerk
Currie John, laborer

LOGAN (formerly called Smallwood), from 139 Frontenac north to 227 Visitation, St Mary ward

1 Surprenant Joseph, policeman
2 Allaire Norbert, hotel
3 Prévost Nap., laborer, r
4 Martin Miss E., dressmaker
8 Renaud J. B., laborer
Bedard Jos., laborer
Longtin Antoine, laborer
Beaupre Z., laborer
9 Taillon C., laborer
Ste Marie Louis, carter
10 Kay C., laborer
Renaud Narcisse, carter
11 Gauthier Miss E., dressmaker
Demers L., painter, r
Marotte Pierre, laborer, r
Labelle Narcisse, laborer, r
12 Doyle Peter, laborer
Robinson George, foreman
Brisson E., baggageman
Lahaise Narcisse, laborer
13 Higgins John, laborer
Nantel Anthime, laborer

JAS. BAYLIS & SON—CARPET, OIL CLOTH and CURTAIN WAREH'SE—459 & 461 NOTRE DAME ST

Lespérance Alexis, laborer
14 Kelly Philip, carpenter
Police Station No. 11, Rosaire Beaudry, police sergeant
15 Desjardins Alfred, policeman
Donovan Pat., laborer
Dufort Jos., engineer
17 Lamoureux H., laborer
Provost Jos., laborer
18 Tougas J., grocer
19 Lespérance A., butcher
Lespérance Miss L., grocery

Here Poupart lane intersects.

24 Poupart Hubert, grocer
25 Dillon William
Dubois Télesphore, blacksmith
26 Tougas Louis, laborer
Bédard Ludger, laborer
Ste Marie Elie, laborer
27 Adam Narcisse, laborer
Lanctot D., laborer
Lauzon Amable, laborer
28 Lapierre Amable, carter
29 Robichaud Mrs. Z., wid J.
Lavoie Jérôme, policeman
Giguère Elie, laborer
Lavoie A., laborer
30 Harper Mrs. A., wid G.
Macdonald Pat., gardener
31 Duford Zotique, carpenter
33 Giguère Léon, laborer
Dagenais François, laborer
34 Brodeur François, laborer
Chaput M., laborer
Mathieu J. B., laborer
Archambeault J., laborer
35 Chaput Stanislas, grocer
36 Desjardins F. X., tobacconist
Guy Charles, carter
Gauthier Cyrille, laborer
Goulet Isidore, carpenter
37 Gallagher Andrew, laborer
Osman John, laborer
Ross Joseph, laborer
38 Patenaude Joseph, carter
Mathieu Chas., laborer
Guilbault L., engineer
41 Lauzon Frs., grocer
42 Beauchamp Joseph, grocer

Here Dufresne st. intersects.

55 Morin & Cie., glue manuf
Gritte Auguste, laborer
56 Desormiers Jean, laborer, r
58 Paré George E., baker
60 Lachapelle Michel, baker

Here Papineau road intersects.

243 McNeil Pascal, carter
246 Latour J. B., stonecutter
248 Dragon D., carter
249 Soulière Stanislas, laborer
250 Brossard Octave, storeman
251 Lacombe Albert, baker
252 Perras Elie, collector
253 Archambault Aug., provisions
255 Derouin Octave, grocer

Here Seaton st. intersects.

259 Brunet Edouard, baker
259½ Perreault Olivier, joiner
261 Jeannotte Jos., hay dealer
Wadden S., jail guardian
263 Coallier Antoine, tailor
Martineau Léon, laborer, r
265 Gignac Elie, laborer
267 Laramée Louis, policeman
Fournier Dolphis, tobacconist
269 Parent Léon, baker
271 Lafortune Geo., laborer
273 Asselin Cyrille, tobacconist
275 Laberge Alphonse, stonecutter
277 Daignault Nap., carter
Rivet J. B., laborer
279 Berthiaume Cyrille, tobacconist
281 Nadeau O., shoemaker
283 Fullum Xavier, laborer
285 Jeannotte Treffé, grocer
286 Gagnon Joseph, M.D.

Here Sydenham st. intersects.

287 Poitras P., grocer
291 Contant Ludger, butcher
Roy Jules, carpenter
293 Lamy Télesphore, grocer
Martel F. X., shoemaker
Desjardins Alphonse, butcher
Lagrenade Joseph, carter
294 Masson Michel, shoemaker
297 Desjardins Miss C., dry goods
298 Delongchamps Eusèbe, carter
299 Maillet Mrs. M., wid Moïse
Chicoine Alphonse, laborer
300 Talbot T., checker G.T.R.
Plamondon M., laborer
301 Lacombe Joseph, laborer
302 Gratton Vital, carpenter
304 Lebeau T., carpenter
305 Roy Mrs. L., wid C.
306 Laporte Léonard, carter
Lebeau A., carpenter
307 Aubuchon Mrs. C., wid O.
308 Lebeau Télesphore, joiner
309 Dépatie Z., photographer
310 Gravel J. B., carpenter
311 Chaput Moïse, laborer
Galipeau Chs., shoemaker
312 Blanchard Miss E. M., French and English school
313 Mathieu Antoine, carpenter
Lessard O., shoemaker
Dagenais Joseph, shoemaker
314 Bastien Edouard, of Pigeon & Bastien
316 Charbonneau D., butcher
319 Couture & Laforce, butchers

Here Durham st. intersects.

320 Bélanger N., grocer
321 Dubreuil Treffé, grocer
322 Lauzon N., grocer
323 Cornellier Cyrille, laborer
Marois H., shoemaker
Marois Jos., insurance agent
324 Ducep Mrs M., wid Julien, r
Lecours Louis, bricklayer
Bissonnette Ant., letter carrier
Larivée Joseph, laborer, r
325 Dubreuil Treffé, grocer
327 Thuoin Joseph, captain
329 Coaillier E., painter
Bariteau Alfred, clerk
330 Beauchamp Jos., shoemaker
Huot Norbert, carpenter
331 Chatel Noé, shoemaker
333 Morin Napoléon, shoemaker
334 Brossard A., carpenter
335 Prenoveau A.
Lemay Jean, storeman
336 Quintal Bruno, carpenter
337 Sauvageau A., shoemaker
338 Fitzpatrick M., messenger
340 Couture A., professor at Veterinary College
342 Desautels F., laborer
344 Sénécal Léon, clerk
345 Delorme Séraphin, grocer
348 Larin Pierre, carpenter
350 Lamieux Isaïe, painter

Here Panet st intersects.

353 Sauvageau Mrs. C., wid J., grocer
354 Labelle Antoine, trader
356 Smallwood Mrs E., wid H.
357 Lyvock George, laborer
358 Bénard Eustache, butcher
359 Leblanc Gilbert, laborer
360 Ritchot N., butcher
361 Laderoute A., shoemaker
362 Labelle Olivier, laborer
363 Bétournay Joseph, driver
364 Guertin Mrs. L., wid N.
Desrosier R., shoemaker
365 Paquette Augustin, gardener
366 Cadotte & Tardy, shoemakers
Cadotte Charles., of Cadotte & Tardy
373 Vincent Octave, carpenter
375 Ponton Xavier, laborer
377 Lanciaux Mrs. J., wid A.

LOGAN FARM, from Papineau road west to Seaton, St Mary ward

Irving Thomas, farmer
Mayer Thomas, gardener
Donovan Pat., laborer
O'Brien Michael

LONGUEUIL FERRY LANE, off 26 St Mary, St Mary ward

1 Bourdon Théophile, hotel
Déragon H., joiner, r
Brais St Luc, carter

LONGUEUIL LANE, from 21 College north to 10 St Joseph, St Ann ward

3 Moss G. W., manufact. agent
5 Ewing Bros., seed merchants
15 Haswell H., & Co., warehouse
16 Evans Jas. S., & Co., warehouse
17 Beattie Henry, & Co., wholesale grocers
19 Brown, Taylor & Co., wholesale dry goods
21 Mathewson & Patton, grocers
25 Mackay Bros., warehouse

Here St. Maurice st. intersects.

29 Black L. S., & Thom, warehouse
39½ Wilkes Robert, warehouse
43 Mathewson —, of Mathewson & Patton
44 American house
49 Barry & Campbell, warehouse

LORNE AVENUE, from 19 Milton north to 40 Prince Arthur, St Antoine ward

Johnson J. W., manager
16 Stephen Francis
18 Fairman F., of Cooper, Fairman & Co.
20 Dalkers Benjamin, accountant
21 Stethem Walter J., clerk
22 Watt Mrs. Flora, wid James
Watt A. McT., of Starnes & Watt
23 DeVine J. A., of DeVine & Co.
24 Reinhardt Mrs. S. J., wid John
25 Pinkerton Robert, of Pinkerton, Whitham & Co.
26 Shearer John S., assignee
27 Marston Wm., British American Bank Note Co.
28 Sims Allison H., com traveller
Sims A. H., of A. H. Sims, & Co
29 Barber Wm. H., merchant
30 Mackedie Mrs. C., wid John
Mackedie Jas. R., bookkeeper
Mackedie Jos., clerk
31 Hobson C. G., of C. G. Hobson & Co.
33 Taylor Homer, of John Taylor & Bro.

JAMES BAYLIS & SON—HARE'S OIL CLOTHS, A SPECIALTY—459 & 461 NOTRE DAME ST

34 Mills J. W., of Mills & Hutchison
35 Barney Levi C., oil manufr
Brown A. R., of A. R. Brown & Co.
36 Holiday James, sen., cooper
Holiday John M., com traveller
37 Joseph Gershom, of Joseph & Burroughs, com for Ontario
38 Lee Chs., of Lee & Drummond
39 Brakenridge James W., clerk
40 Burn Geo., inspector Exchange bank of Canada
41 Elliot T. W., cashier G.T.R.
MacLean Chas., bookkeeper
42 Taylor Reuben, of Geo. Winks & Co.
Lonsdale R. J., manager Metropolitan Insurance Co.
43 Tousley D. B.
44 Archibald Edward, hardware
46 Vennor H. G., Geological Survey

LOUIS HYPOLITE, from 21 St Andre west to 26 St Christophe, St James ward

2 Charron Mrs. Julie, wid J. B.
3 Mailhot Jean B., plasterer
4 Robert Joseph, carter
5 Shegan William, carter
6 St Jean Jean B., laborer
9 Demers Camille, laborer
10 Gagné Miss M., dressmaker
11 Grenier Joseph, shoemaker
12 Gagné Moïse, shoemaker
13 Emond Louis, shoemaker
14 Gagné Mrs. Emilie, wid Vital
16 Gabrieu Joseph, laborer
18 Michaud Alexis, laborer
19 Gravel Miss Elise, dressmaker
20 Buxey Mrs. Catherine, wid Ed.
21 Grenier Mrs. Sophie, wid Olivier
22 Grimsdale Wm., laborer
23 Dubé Joseph, laborer
24 Grignon Louis, tailor
25 Loiseau Joseph, laborer

LUSIGNAN, from 207 Barre lane to 264 St Antoine, St Antoine ward

Poirier Hyacinthe, carter
Rodrigue Alfred, carter
Daoust Moïse, shoemaker
Gagné Ferdinand, carter
Ladouceur Basile, carpenter

Here St. Joseph st. intersects.

7 Leduc Gédéon, tinsmith
9 Brisebois Pierre, carter
McDermott P., laborer
11 Mainville Joseph, trader
13 Figsby Henry, laborer
Stamford Etienne, carpenter
15 Lalonde Henri, barber
McMurtrie John, carpenter
17 Jarry Benjamin, laborer
Champagne F. X., laborer
Champagne Miss D., dressmaker
19 Crawford John, joiner
McMillan Mrs. H., wid A.
21 Charters Ed., butcher
33 Hurtubise Barnabé, blacksmith
Lalonde Adolphe, baker, r
Bruyère Eustache, laborer, r
35 Bélanger Miss Agnes
Gingras Adjutor, blacksmith
37 Papin Jos., nailer
39 Griffin Thos., laborer
Mason Mrs. M., wid John
41 Lenihan Jas., laborer
Armstrong John, laborer
43 Paquette J. Bte., laborer
Harvé Maxime, carpenter
44 Prévost André, baker
Robertson Peter, laborer, r
45 Robichaud Odilon, laborer
Houle Pierre, painter, r
Granger Athanase, clerk, r
49 Lacombe Mrs. Mélina, wid C.
Sanscartier André, carter, r
51 Serrurier Alp., carter
Lebœuf Aldéric, laborer
52 Henrichon Napoléon, grocer
Lahaie Hyacinthe, builder
Groulx Augustin, carter, r
Beaurégard Narcisse, laborer, r
53 Chartrand Mrs. V., wid Jos.
Beaudry Xavier, laborer
Longtin Ant., shoemaker, r
Longtin Mrs. J., wid Joseph, r
54 David Charles, mason
55 Galaise Jos., painter
56 Crowther Richard S., clerk
58 Liston Peter, shoemaker
60 Johnson Daniel, barber
Charron Miss A., seamstress
62 Kingsland N., com traveller
64 White Robert, millwright
66 Bertram Chas., com traveller
68 Gosselin J. B., clerk
70 Fraser Salomon, porter G.T.R.
72 Brunet Joseph P., agent
74 Lee J., Pullman car porter
78 McCabe Thomas, grocer
82 Mackenzie Murdoch
Mackenzie Kenneth, storeman
84 Cole Wm., machinist
86 Thomas Richard, bookkeeper
88 McKeirnan Michael, clerk
90 Shanks J., Pullman car porter
92 Fominville Frs., joiner
94 Brinton Mrs. Sarah, wid Wm.
96 Birch Alfred, pullman car porter

Here Railway Track intersects.

Here St. Bonaventure st. intersects.

118 Nichol John S., laborer
127 Clark T. H., manager Pullman Car Co.
129 Perreault J. B. Gilbert, builder
131 Parker Moses, clerk
133 Tessier Germain, joiner
Tessier Paul
135 Thompson William
137 Huston Chas., wholesale clothier
139 Riendeau Honoré, wood dealer
140 Smith Frank L., of Barry, Smith & Co.
141 Pennys Miss E., school teacher
142 Hemsley Richard, jeweller
143 Joyce And., ticket agent G.T.R.
145 Ollivier Damase, com agent
146 Henderson Wm., accountant
Henderson Robert, agent
147 Booth Robert, com traveller
148 Smith A. W., organbuilder
149 Barsalo Edward, cutler
150 Smith John, clerk
151 Miles Henry, clerk
152 Tyler Richard, com traveller
153 Beauvais I. A., tailor
154 Lewis John, of J. Lewis & Co.
155 Dupré Jos., agent Sincennes-McNaughton line
157 Hicks W. H., principal McGill Normal school
Hicks Frank W., teacher Normal school
159 Barlow R., chief draughtsman Geological Survey

MACGREGOR, from head of Simpson west to Cote des Neiges road, St Antoine ward

1 Lamothe Mrs., wid Arthur
2 Rattray Wm., bookkeeper
3 Geddes Chas., sen., of C. & C. G. Geddes
5 Geddes Chas. G., jun., of C. & C. G. Geddes
7 Wilson Daniel, builder

MACKAY, from 998 Dorchester north to 1065 Sherbrooke, St Antoine ward

31 Imrie Robert, gardener
32 Craven Wm. J., oil merchant
33 Auldjo Lewis, Hon. Hudson Bay Company
34 Shorey Chs. L., com traveller
35 McEntyre John, clothier
36 Hodges John, customs officer
37 Jenkins George Ernest, teacher High School
39 Massey rev. S., minister Salem church
Massey Fred, of Hamilton & Massey
41 McFarlane J. Ford, freight agnt
43 Riddell A. T., of Evans & Riddell
46 Rea David, jun., agent
50 Gillespie Mrs. E., wid Peter
56 Lyman Chas., of Lymans, Clare & Co.
58 Strathy H. Gordon, of Strathy & Strathy
60 Stephen F., of F. Stephen & Co. Bell Thomas, manager

Here St. Catherine st. intersects.

83 Syred James, gardener, r
85 Nicholson Peter, builder
87 Stephen Wm.,
89 Cowan John
91 Patterson Jno., of Alex. Wills & Co.
93 Rice George, proprietor Montreal Chemical works
101 Green rev. James, agent Montreal Bible Society
Green Jas. T. R., bookkeeper
Goodchild H., accountant
102 Smith J. M., manager Bank of Toronto
104 Winn J. H., of Winn & Holland
105 Mackenzie R., railway supplies
110 Fowler Alex. G., architect
112 Scott Henry C., stock broker
114 Redpath Francis R., of John Redpath & Son
120 Hutton W. H., of J. Hutton & Co.
121 Lindsay W. B., of Kingan & Kinloch
122 Stevenson James B., dry goods
Stevenson Alex. A., publisher
123 Laing M., com merchant
224 MacDougall Alex., secretary Montreal Steam Elevating Co
MacDougall James S., clerk
125 Sanders Henry, optician
130 Cowans Robert, manager Montreal Car Wheel works
132 McEntyre Archibald, builder

MAGDALEN, from the River to the Grand Trunk railway crossing, Point St Charles, St Ann ward

5 Brown Mrs. Catherine, wid W.
11 Ridgway J. R., painter G.T.R.
13 Grenier rev. Wm., Methodist
16 Curtis John, clerk G.T.R.
20 Anthony James, fitter G.T.R.
21 Wylie William, laborer
23 Allan J., engine driver G.T.R.
24 Russell T., steamfitter G.T.R.
25 Stewart Peter, carpenter G.T.R.
Glassford J. A., tel op G.T.R.

JAS. BAYLIS & SON—CARPET, OIL CLOTH and CURTAIN WAREH'SE—459 & 461 NOTRE DAME ST

28 Currie F. P., employee G.T.R.
29 Pringle Mrs. Ann, wid Thomas
36 Nivin R. P., foreman
42 Lydon Fred., conductor G.T.R.
62 Thorburn Mrs. Marion, wid G.
Thorburn J., storeman G.T.R.
64 Mattey Jos., blacksmith G.T.R.
67 Ivinson J., foreman freight cars G.T.R.
68 Ransom Mrs. Ann, wid John
71 Stephenson J., asst sup G.T.R.
72 Deverell Henry, machinist
75 Myers Patrick, laborer
81 Smith David, blacksmith
82 Surgeon Daniel, boilermaker
83 Smith James, blacksmith
84 Kelly William, fireman G.T.R.
Rodgers R., car checker G.T.R.
98 Bromley James, fitter G.T.R.
97 Munro George, fireman G.T.R.
101 Acton William, engineer G.T.R.
105 Walton Joseph, blacksmith
Oliver Obed, laborer, r
109 Atkinson Joseph, engine driver G.T.R.
113 Bispham T., boilermaker G.T.R.
117 Duberry Mark, bricklayer
121 Thompson Ed., foreman
125 Noakes James L., painter

Here Favard st. intersects.

City School, S. H. Parsons, A. B., head master; J. B. Clarke, caretaker
129 Cuthbert Mrs. J., wid Ths.
Cuthbert A. Geo., fitter G.T.R.
Cuthbert James, fitter G.T.R.
Cuthbert Wm., clerk G.T.R.
132 Forman Arch, conductor G.T.R.
134 Turnbull D., conductor G.T.R
Black J., boiler inspector G.T.R.
135 McDonell F. W., train despatcher
137 Thomas F., engine driver G.T.R.
139 Tarlton John, laborer
141 Kennedy Patrick, laborer
143 Sargent Wm., H., fitter G.T.R.
144 Mavor W., engine driver G.T.R.
Mavor David, clerk G.T.R.
145 Devine Daniel, foreman G.T.R.
146 Morrison Robt., blacksmith
147 Nicholls Samuel, finisher G.T.R.
148 Fenwick James, blacksmith
151 Wyer Francis, machinist
Christie David, blacksmith
Birse J., engine driver G.T.R.
153 French Mrs. M., wid Robert
154 McGinnis C., conductor G.T.R.
156 Shaw Joseph, fitter G.T.R.
158 Gamble James, clerk
160 Walton Edward, fitter G.T.R.
162 Lavers Andrew H., bookkeeper
168 Dickson Jas., foreman G.T.R.
Dickson George, fitter
165 Neilson J., tel operator G.T.R.
167 Ivinson J., foreman G.T.R.
172 Robertson Wm., brassfinisher
173 Beattie Wm., sen., blacksmith
Beattie Wm., jun., engine driver
174 Rorison Dunbar, coppersmith
176 Overell W., storeman G.T.R.
178 Ridgedale John, machinist
179 Casselman T., conductor G.T.R.
Mulligan J., conductor G.T.R.
Casselman J., conductor G.T.R.
180 Kay James, machinist
181 Mason James, horseshoer
182 Ridgedale Ths., sen., blacksmith
Ridgedale T., jun., clerk G.T.R.
184 Blair Hugh, blacksmith
185 Darwent M. W., lumber agent G.T.R.
186 Ridgedale Samuel, boilermaker
187 McMahon N. E., clerk G.T.R.
188 Taylor Harry, fireman G.T.R.
Spencer Harry, brakeman
189 Thompson J., brakeman G.T.R.
190 Scott Walter
Scott David, bookkeeper
191 Clark George, laborer
Nowell W., engine driver G.T.R.
193 Reynolds Richard, grocer

Here Wellington st. intersects.

201 Duckett Wm., turner
203 Paris James, laborer
204 Clark George, butcher
205 Hamilton John, painter
209 Cook David, carpenter
210 Bray Richard, carpenter
211 Wildman Robert, boilermaker
212 Williams James, fitter G.T.R.
Martin E. A., painter, r
213 Jarvis Louis, brakeman G.T.R.
216 Ryan Cornelius, grocer
217 Leonard Mrs. C., wid Wm.
Leonard William, turner
219 Newmarch J., machinist G.T.R.
221 Wilber Charles, boilermaker
Brown Wm F., clerk, opp
Kane Jas., laborer, opp
225 Clark R., conductor G.T.R.
227 Hudson Wm., finisher G.T.R.
233 Shotton Mrs. Jane, wid John
Rainsford Wm., machinist, opp
Howarth J., boilermaker, r, opp
235 Howard J., blacksmith G.T.R.
Letters John, moulder, opp
237 Gamble John, conductor G.T.R.
McLean Wm., boilermaker, opp
239 Dunn T., fireman G.T.R., opp
241 Sargeant Alex., machinist
243 Ward John, carpenter
Ronaldson Mrs. M., wid W., bdg hse, opp
Empey H., conductor G.T.R.
Empey W., conductor G.T.R.
Gilbride E., brakeman G.T.R.
O'Hara T., brakeman G.T.R.
Shotton Edwin, machinist, opp
Howarth D., boilermaker, opp
Carmichael C., car tracer G.T.R
Hamilton John, laborer
Black J., boiler ins. G.T.R.
Hawkins Frank, clerk G.T.R.
Rice Richard, clerk G.T.R.
Robb Wm., fitter G.T.R.
Robb Jos., fitter G.T.R.
Anderson A., boilermkr G.T.R.
Black Alex., fitter G.T.R.

MANCE, continuation of St George, from 641 Sherbrooke to the Hotel Dieu, St Lawrence ward

10 Hearle E., merchant
12 Bull Richard, secretary Life Association of Scotland
14 Leslie Alex. C., of A. C. Leslie & Co.
16 Lafrenière Jos. O., of Lafrenière & St Onge
18 Parslow John, stationer
20 Holmes Mrs. E., wid Benj.
21 McNiece James, provisions, &c.
22 McLaren Wm. C., of W. C. McLaren & Co.
26 Meagher John, with W. Farrell
27 Fogarty J., of Fogarty & Bros.
28 Urquhart J. K., of A. Urquhart & Co.
29 Clarke R., civil engineer
30 Allan Ths., of Ths. Allan & Co.
32 Auchterlonie A. J., managing director Montreal Card and Paper Co.
34 Rhynas John
36 Rodger W. P., traveller
38 Tait M. M., of Abbott, Tait, Wotherspoon & Abbott
40 Hodgson J. E. M., com traveller
42 Locke Piers, of Black & Locke
44 McLaren David K., of W. C. McLaren & Co.
46 Mathieson G., of Leckie, Matthews & Co.
50 Kerr Wm. Alex., bookkeeper

MANSFIELD, from 746 Laguchetiere north to 862 Sherbrooke, St Antoine ward

2 Guindon J., laborer
Gauthier Joseph, laborer
Guindon Joseph, laborer
Deslauriers Jonas, joiner
4 Guindon Toussaint, shoemaker
19 Muir W.
Muir William E., clerk
Edwards O. C., M.D.
21 Fetherstonhaugh Mrs. Susan, wid George, teacher
Fetherstonhaugh Edward C. B., bookkeeper
Fetherstonhaugh Robert L. F., clerk
Robinson Arthur, clerk
23 Pelletier Oct., professor of music
25 McCorkill Mrs. M., wid Robert
McCorkill Charles, advocate
27 Hospice du Sacré Cœur, Sister Carron, superioress

Here Dorchester st. intersects.

Knox Church, Canada Presbyterian, rev. Jas. Fleck, ministr
65 Nelson Fred., of H. A. Nelson & Son
Hogg D. H., manager for Ewing & Co.
67 McLaren Henry, of Copland & McLaren
69 McLeod C. H., lecturer McGill University
71 Stephenson J., assistant traffic superintendent G.T.R.
Wainwright William, general passenger agent G.T.R.
75 Baby Horace, of Hua, Richardson & Co.
77 Ferguson Mrs. E., wid Archibald
Ross William, notary
Ross George, agent
78 White Edw. S., com traveller
79 Chipman Jas. B. M., manager Briton Medical Life Assoc'n
Chipman F. S., secretary Victoria Skating club
80 Withycomb Robert, foreman Daily Witness office
81 Beattie D. P., wholesale mrcht
82 Vass Henry, bookkeeper
83 Jones J. H., manager for Robert Wilkes
84 Smillie Wm., insurance agent
85 Shepherd Frs. J., M.D.
86 Nichols rev. John, Presbyterian
87 Cameron captain Charles
88 Ambroise David, druggist
90 Sutherland John E., tailor
Stevenson Adam
92 Battersby Douglas, accountant
96 Cockburn Robert, bookkeeper
97 Rodrigue Joseph
98 Morrison John, of John Morrison & Son
Morrison James, of John Morrison & Son
99 Walker Wm. S., advocate
100 Spencer R., medical student

Here Cathcart st. ends.

102 Milne Mrs. D., wid James
103 Benjamin Henry, quarry owner
Benjamin Michael, bookkeeper

For CARPETS, OIL CLOTHS or CURTAINS, visit JAS. BAYLIS & SON, 459 & 461 NOTRE DAME ST

104 Hibbard J. L.
108 Carsley S., dry goods merchant
110 Lauder Miss J., young ladies' educational establishment

Here St. Catherine st. intersects.

113 Sullivan O., fruit dealer
115 Walker Jas., of J. Walker & Co.
Walker A., hardware
117 Kay W. J., commis merchant
118 St John's Masonic lodge
Gordon D., of Gordon & Egan
119 Boas Maurice, bookkeeper
Boas Fleodor, of Meyer, Boas & Co.
120 Gordon & Egan, plumbers
121 Sowdon F. M., accountant
123 Chipman William W. L., local manager Merchants Bank
125 Barrington George, of George Barrington & Son
Barrington Thos., of Geo. Barrington & Son
127 McConkey Thomas L., merchant
133 Muller Frederick, M.D.
135 Blumenthal H., merchant tailor
McCarthy J. P., corresponding clerk treasurer's office G.T.R.
Hodgetts W., clerk G.T.R.
137 Cochran M.P., of Cochran, Lewis & Co.
139 Rae Mrs. Margaret, wid A.
Wray Robert
140 Jenkins rev. John, D.D., minister St Paul's church
141 Montreal Gymnasium, W. H. Marmon, supt and instructor
142 Ryan Mrs. C., wid M.
143 Mercantile Library association
144 Foley M. S., proprietor Journal of Commerce
146 Carson Mrs. Mary, wid A.
148 Robin Mrs. Rose, bdg hse
Pillet J H., law student
150 King Edwin F., P.O. inspector
152 Reid Robert, Montreal Marble works

Here Burnside place intersects.

154 Greenshields E. B., of S. Greenshields, Son & Co.
156 Johnson James, jun., of James Johnson & Co.
158 Croil James, agent of the Presbyterian Church in Canada
160 McIntosh John, of Bury & McIntosh
161 Anderson John, baker
Bulmer Edward, rubber goods
163 Kirkpatrick J. E., of Kirkpatrick & Cookson
166 Johnson hon. F. G., judge S.C.
168 Rhind William, official assignee
173 Peel Ths. W., of Peel Bros.
Peel Robert, contractor
Peel Alexander, of Peel Bros.
175 Laslett Miss Elizabeth
179 Taylor Alexander, bookkeeper
195 Phillips Mrs. Martha, wid Ths.

MANUFACTURERS, from 144 Seigneurs west to Brewster's road, St Ann ward

5 Daoust Olivier, carter
Hudon Hilaire, policeman
Desmarais Wilfred, brakeman
Dupuis Edward, clerk
7 Giguère Joseph, grocer
8 Valiquette Samuel, grocer
9 Kelly Henry, engineer
10 Bergevin Louis, laborer
Bourdon Alexandre, painter, r
Bienvenu Félix, laborer, r
12 Valiquette Félix, grocer
13 Brown John, laborer
Dillon Patrick, laborer, r
14 Underdown John, cook
Matthewson William, moulder, r
Fowler William, engineer, r
Logan James, shoemaker, r
15 Skillon James, carter
19 Cunningham Pat, moulder
21 Poitras Xavier, laborer, r
Hamilton William, blacksmith, r
Bougie Charles, laborer, r
23 Dwyer Thomas, laborer
Guérin Joseph, laborer, r
Lépine Mrs. Martine, wid Jos.
24 McManus Bernard, carter
Johnston George, laborer, r
25 Biron Joseph, carpenter
26 McAvoy Thomas, carter
27 Line John, laborer
29 Airlie William, moulder
30 Brown Daniel, laborer
Cragan James, boilermaker, r
31 Darragh Dan., carpenter
32 McEvoy Mrs. B., wid F.
33 O'Neil John, cabinetmaker
34 Gagnon François, laborer
McDonald Angus, laborer, r
Hébert Alfred, laborer, r
35 Hinton Adolphus, laborer
37 Poitras Pierre, laborer
39 Haldane John, moulder
41 Davis John, fruits
43 Higgins F., patternmaker
Prentice Archibald, laborer, r
44 Oliver James, boilermaker
45 Ryan James, carpenter
Thérien Dolphis, laborer, r
46 Campbell Miss S., dressmaker
48 Richardson Joseph, storeman
49 McKeown Charles
Blunder Frank, stonecutter, r
Toohel John, carpenter, r
55 Phelan James, ruler
Cavanagh Patrick, carter, r
56 Phelan Joseph, machinist
Pilette Denis, butcher
Tynan William, chandler
61 Vauthier Jean, ship carpenter
Durocher Baptiste, laborer, r
Bagg Edmond, laborer, r
Doyle Peter, laborer, r
Crépelle Victor, laborer, r
66 Donohue Timothy, laborer
70 McAfee George, carter
76 Donald William, foreman
Payette Joseph, laborer, r
77 McConomy Thomas, carter
79 McKeown E., wood merchant
81 Pigeon François, laborer
81½ Denis Arthur, plumber
Hutchison Hubert, miller
83½ Merigan Thomas, saloon

Here Island st. intersects.

89 Noonan Mrs. Margaret, wid T.
Lappia William, machinist, r
Irving William, laborer
91 Oustrout Napoleon, ice driver
91½ Bonneau Ludger, carter
95 Racicot Miss O., public school
101 Sullivan Daniel, laborer
109 Monaghan John, carter
Monaghan Thomas, laborer, r
Brown John, moulder

Here St. Andrew st. intersects.

117 Fury Patrick, foreman
Waddle James, laborer, r
Kale Mrs. Bridget, wid John, r
Rogers Mrs. Bridget, wid P.
121 Curran James, timekeeper, r
125 McKeown Neil, laborer
127 White James, sawyer
131 Curran John, laborer
135 McQuillan Hugh, laborer, r
McGauvran Edward, laborer
142 Primeau Louis, laborer
142½ Monaghan James, blacksmith
144 Nolan James, sawyer
144½ Deneau Louis, laborer
146 Courtney John, laborer
146½ Tavernier Jules, laborer
148 Charon Augustin, machinist
148½ Sauvé Alphonse, laborer
154 Haggerty Philip, laborer
154½ Coote Isaac, carter
McNamara James, grocer
156 Fleming Samuel, laborer, r

Here Ropery st. intersects.

159 Harrington James, porter
167 Leggatt Thomas, laborer, r
169 McAuley Chs., carter
173 McNeil John, stonecutter
174 Sodigan William, laborer
176 Earwaker Henry, laborer
177 McCarthy Timothy, tailor
Harrington Patrick, laborer
179 Ryan William, machinist
189 Rapple George, blacksmith
Reynolds Patrick, laborer, r
191 Kelly Bartholomew, milkman
Scott Wm., brakeman G.T.R.

Here Brewster road intersects.

227½ Gosselin Napoléon, carpenter
Vaillant Louis, carpenter
229 Loiselle Olivier, laborer
235 Moineau Antoine, milkman
Moisan Charles, joiner, r
241 Kane Maurice, laborer
Pilon Paul, carpenter
Hanley Thos., cooper
Greeney Jas., milkman
Tavernier François, machinist
Boyd Benjamin, joiner
Pouliot Jacques, ship carpenter
Poitevin H., cooper

MAPLE, near 265 Sherbrooke, head of St Andre, north to City limits, St Louis ward

Here Cherrier st. intersects.

67 Vézina Rodrigue, grocer
LeBlanc Félix, wood mrchnt, r
Vaillancourt Félix, carter, r
Soulière Olivier, laborer, r
68 Parizeau Damase, wood dealer
69 Péruse Elzèar, laborer
75 Lefebvre Stanislas E., secretary Isolated Risk & Farmers' Fire Insurance Co.
77 Miller Joseph T., chief clerk Isolated Risk & Farmers' Fire Insurance Co.
79 Vaillancourt Félix, laborer
84 Gauthier François, furrier
Chartrand Amédée, joiner
86 Poitras Gédéon, roofer
91 Labelle Jos. N., foreman
92 Chabot Napoléon, bookkeeper
93 Mayé Jos., stonecutter
95 Giroux J. E. A., clerk
98 Labelle François, foreman
100 Beauchamp Moïse, joiner
102 Beauchamp Jean Bte., joiner
104 Garrett Fred., printer
108 Notman John S., photographer
112 David Louis, contractor
114 Charbonneau Joseph, carter

Here Roy st. intersects.

138 Desrochers Louis, shoemaker
139 Tétrault Treflé, carpenter
Fournier Léon, laborer
140 Delorme Félix, blacksmith

JAS. BAYLIS & SON—CARPET, OIL CLOTH and CURTAIN WAREH'SE—459 & 461 NOTRE DAME ST

Geoffrion Félix, shoemaker
142 Ménard Edouard, shoemaker
148 Joseph Louis, carpenter
145 Bellehumeur Magloire, carpntr
Varey Louis, joiner
176 Lamarche Joseph, shoemaker
178 Jacques Alfred, shoemaker
180 Lecomte Edmond, joiner
182 Léonard François, joiner
Léonard Philéas, tailor
184 Perrin E., of Perrin & Frère
Perrin L., of Perrin & Frère
190 Guindon Anselme
192 Bernier Gosselin, shoemaker
194 Levasseur Charles, foreman
198 Lafleur Joseph, stonecutter
200 Picard Mathias, shoemaker
202 Beaudoin Pierre, shoemaker
Villemur Aristide, plasterer
219 Lesperance & Beaudoin, bakers
Lespérance M., of Lespérance & Beaudoin
Beaudoin André, of Lespérance & Beaudoin
225 Dozois Edward, baker

MAPLE AVENUE, between Nos. 275 and 279 St Joseph, St Antoine ward

6 Lynn John G., & Co., boot and shoe factory
11 Masterman Henry, butcher
13 Masterman A. S., butcher
15 Harper James, butcher

MARIANNA, off 252 Fullum, west to Parthenais, St. Mary ward

2 Labine Mrs. C., wid George
9 Daunais —
10 Dupéré George
11 Burns Bernard, laborer
Connors Patrick, laborer
12 Derochers Mrs. L., wid Maxime
Wolfe Michel, machinist
15 Parent Etienne, laborer
16 Messier Joseph, pedlar
17 Borgie Mrs. Marie, wid Charles
18 Foucher Médéric, carpenter
19 Trudel Mrs. Marie, wid Chas.
20 Raymond Ephrem, laborer
21 Hétu Jérémie, laborer
Poitras Alphonse, laborer
23 Labonté Mrs. A., wid Joseph
24 Mercier Thomas, laborer
25 Cashen Michael, laborer
Gilbert Celestin, laborer, r
Lepage Adolphe, laborer, r

MARIE JOSEPH, from 31 St Andre west to 37 St Christopher St James ward

1 Désautels Joseph, grocer
2 St Jean Antoine, laborer
4 Paquette Basile, shoemaker
6 Pineau Honoré, cook
7 Guillot Edmond, carriagemaker
8 Duval Alfred, carpenter
9 Charpentier Adélard, tinsmith
10 Couillard Napoléon, laborer
12 White M., engineer
13 Jolicœur A., storeman
14 Charron Philippe, shoemaker
15 Demers Mrs. Flavie, wid G.
16 Lapierre Mrs Olive, wid Jos.
17 Lefebvre Isaac, shoemaker
18 Maillé J. Bte., coachman
20 Giguère Philibert, tinsmith
22 Labelle —, shoemaker
24 Lemieux Frs., laborer
26 Boire Mrs. M., wid F., tailoress

MARIE LOUISE AVENUE, from 233 Sanguinet, between Mignonne and Ontario, St Louis ward

17 Richer G. M., barber
Renaud George, shoemaker
19 Renaud Léon, shoemaker
Robillard Israël, shoemaker
21 Thouin Jean Bte., blacksmith
Bourdon Camille, clerk
Orléans Jos., stonecutter
22 Dupuy F. X., of Alex. Dupuy & Co.
23 Grenier Mrs. Julie, wid Jos.
Grenier Joseph, painter
24 Morin Hormisdas, joiner
Deschamps François, joiner
25 Beaudry Louis, cook
Belgarde T., sen., patternmaker
Belgrade T., jun., cigarmaker
26 Guirard Médéric, machinist
Dagenais Stanislas, painter
27 Pepin Mathias, printer
28 Contant Frs. X., baker
L'Archevêque Pierre, baker
Latour Mrs Anastasie, wid A., r
Demarbre André, plasterer, r
Paré Julien, shoemaker, r
Beaupré Denis, tailor, r
Levesque Philéas, laborer, r
Jolicœur Israël, stonecutter, r
St Louis Jules, laborer, r
32 Bertrand Prospére, foreman
34 Troude Peter

MARKET SQUARE, (St Lawrence market,) off 181 St Lawrence, St Louis ward

4 Cadieux L., second hand store
6 Klotz & Fellay, merchant tailors
Klotz J., of Klotz & Fellay
Fellay L., of Klotz & Fellay
8 Morgotat Jules, moulder
10 Lescroart Gustave, hotel
11 Labonté Edouard, laborer
Grégoire Mrs. P., wid David
Benoit Nap., photographer
Leroux Miss Mélina, tailoress
Desjardins Miss Marie, cook
Benoit Mrs. Pierre, trader

MATHIEU LANE, off 249 Ontario, St Mary, St James, St Louis, and St Lawrence wards

263 Bleau Benjamin, mason
Dubardeau E., laborer, r
265 Boisvert Léandre, carter
267 Goulet Moïse, shoemaker
269 Desrochers Théophile, laborer
271 Labelle Paul, laborer
275 Monette Miss M., seamstress
277 Monette Médard, joiner

Here Ontario st. intersects.

323 Gravel Z., laborer
327 Trudeau T., cabinetmaker
329 Trudeau Mrs. Sophie, wid A.
331 Archambault André, laborer
341 Donet Auguste, laborer
343 Lavigne Joseph, laborer
345 Drapeau Charles, shoemaker
347 Poliquin Télesphore, laborer
349 Marion Treffié, laborer
355 Quevillon J. Bte., tobacconist
357 Peltier George, butcher
359 Thouin Cyrille, carter
361 Reid Pierre, trader
363 Vaillant Adolphe, laborer
365 Tavernier Paul, shoemaker
367 Massé Mrs.
Lepage André, laborer, r
369 Keegan Godfrey, water police
St Germain Nap., barber, r
375 Lapierre Mrs. H., wid Félix
379 Lafleur Antoine, linemaker
Archambault Louis, laborer, r
381 McGarr Michael, laborer
Robinette Mrs. E., r
383 Bonet F. X., laborer
Lemay Pierre, laborer
Racette David, laborer
Vermette Pierre, laborer

MATTHEW, from 361 Papineau road west, St Mary ward

263 Bleau Benj., bricklayer
Duberdeau Emmanuel, laborer, r

Here Ontario st. intersects.

265 Boisvert Edmond, carter
267 Goulet Moïse, shoemaker
269 Desrochers Théophile, laborer
271 Labelle Paul, laborer
273 Monette Miss M., dressmaker
277 Monette Médard, joiner
323 Gravel Z., laborer
327 Trudeau Théodore, carpenter
341 Douay Auguste, tanner
343 Lavigne Joseph, laborer
345 Drapeau Chas., shoemaker
347 Poliquin Telesphore, bricklayer
349 Marion Treffle, laborer
355 Quevillon B., laborer
357 Pelletier George, laborer
359 Thouin Cyrille, carter
361 Reid Peter, trader
363 Vaillant Adolphe, laborer
367 Massy Mrs. R., wid M.
369 Keegan Godfrey, laborer
Lapalme Edouard, bricklayer, r
375 Lapierre Mrs. H., wid F.
379 Lafleur Antoine, laborer
Archambault Louis, laborer, r
381 McKeary Michael, laborer
Millette Miss Elizabeth, r
383 Bonant Frs., laborer
387 Lemay Pierre, brickmaker
Racette David, brickmaker
Vermette Pierre, laborer

MAYOR, from 206 Bleury to 35 Aylmer, St Antoine and St Lawrence wards

2 Courtney John M., cabinetmaker
7 Scott Miss Jane
8 Thrower A. P., stenographer
10 McGavin David M., bookkeeper
Lynch Pat., bricklayer, r
11 Simpson John, city express
12 Ferguson John S., bookkeeper
Warren Moses, r
13 Johnson Joseph, coachman
14 Warren Robert, foreman
15 Selby Fred. George, r
Hill Alexander, laborer, r
Fagan Mrs. Susan, wid Chris.
Clarke Mrs. Jas., r
Salter David, tinsmith
17 Gilmour Mathew R., clerk
19 Hilton Thos., sergt. City police
24 Sennatt Anthony, carter
26 Valentine Mrs. Elizabeth, wid F
Stewart Mrs. Georgina, wid W.

Here St. Alexander st. ends.

39 Hilton E. A., organist
41 Gibson Mrs. F., wid M., dressmkr
43 Couture Guil., prof. of singing
45 Wilson R. C., of Henry & Wilson
47 Somerville D., carpenter
Somerville C. D., clerk
51 Bond James, bookkeeper
53 Dogherty Wm. F., cabinetmaker
57 Wadsworth H. W., clerk

JAMES BAYLIS & SON keep on hand the best makes in BRUSSELS and TAPESTRY CARPETS.

Here City Councillors st. intersects

60 Russell Charles, butcher
Richmond Mrs. Emma, wid L.
62 Parent Pascal, carpenter
64 Beaufort Mrs. M., wid J.
66 Butler James, laborer
67 Clifford Mrs. M., wid John
68 Taylor Mrs. C., wid Alex.
70 O'Brien T., temperance saloon

McCORD, from 261 Wellington north to 364 St Joseph, St Ann ward

1 Franey John, saloon
3 Reilly John, laborer
5 Quintal & Deguire, grocers
7 Deguire Antoine, of Quintal & Deguire

Here St. Léon st. commences.

11 Ryan Andrew, laborer
13 Meany Patrick, watchman
15 Buckley James, cooper
17 Hickey James, grocer
21½ Young Joseph, laborer
23 Malone Wm., watchman
23½ Storan B. L., laborer
25 Cassidy John, storeman

Here Olier st. commences.

Here Basin st. begins.

35 Ginna Patrick, laborer
Keys James, shoemaker
Walsh Mrs. M., wid Nicholas
Karnay Thos., laborer
37 Crowe Mrs. C., wid Patrick
Farrell Mrs. M., wid John
39 Davin Michael, grocer

Here Smith st. ends.

41 Garrigan Mrs. Julia
42 St Ann's church, R. C., rev. James Hogan, parish priest; revs. James Brown, Jas. Callahan and W. Ducket
43 Quillan Thos., laborer
Hoobin John, machinist
45 White William, shoemaker
47 McElroy Jas., foreman
49 Frenette Jas., laborer
51 Martin Philip, laborer
53 Keegan A., school teacher
55 Stanford James
55½ Cannon Patrick, stevedore
Marshall Pierce, carter
57 Clark William, grocer
57½ Deegan Wm., moulder
59 Martin John, laborer
Maher James, laborer
Clarke James, carter
61 Daly Peter, carter
65 Thompson Alex., laborer
67 Ryan John, laborer
71 Perreault Louis, pedlar
O'Kane Mrs., wid R. F.
Dumesnil Chs., scalemaker
Monette J. Bte., carter
75 Seery Mathew, laborer
77 Barnes Mrs. E., wid William
95 Murphy Peter, carter
97 Dorsey Cairns, laborer
99 Nugent Patrick, laborer
101 Sculley Patrick, laborer
102 St Ann's school and academy, sister St Francis, superioress
103 Kane Mrs., wid
105 Kelly Francis, laborer
107 Kennedy —, laborer
109 Reny Mrs. Eliza, wid James
111 Corcoran James, laborer
113 Farmer Michael
115 Smith James, trader
McDonald Hugh, laborer, r
117 Nolan Mrs. Esther, wid Dennis
Kyle James, driver
121 Foley John, laborer
121½ McNeil James, builder
Ryan Wm., policeman
123 Black Christopher, carter
123½ Davis James, moulder
125 Mahoney Daniel, laborer
Donnelly Chs., laborer
127 Maloney Patrick, shoemaker
Power John, laborer
129 Keegan Michael, boilermaker
129½ Power Mrs. W., wid Richard

Here Ottawa st. intersects.

Here St. Augustin st. ends.

131 Driscoll Thos., grocer
133 Molloy John
Blanchard Edouard, caulker
Barehan Cornelius, mechanic
135 Gaffney Simon, laborer
137 Farmer Hugh, laborer
Kay Jas., laborer
Kay Redmond
138 O'Grady Mrs. J., wid Terence
139 Bentley Pat., machinist
Sheridan Mrs. R., wid Thomas
140 Logan John, laborer
Lloyd Pat., laborer
McInerney James, laborer
141 Fox John, laborer
Gleeson Dennis, watchman
142 Sinnott Thos., laborer
Spain Patrick, laborer
143 Seymour Jas., laborer
Flanagan Michael, laborer
144 McNamara Michael, laborer
145 Cummings Thomas, laborer
Winslow James, laborer
146 McCaffray Thomas
147 Shelly Ths., machinist
Kavanagh Mrs. M., wid John, r
Mullins Michael, laborer, r
148 Lefebvre Alexis, blacksmith
148½ Lamb Mrs. M., wid George
150 Reilly James, laborer
150½ Chapman George, carpenter
152 Cusack Mrs. C., wid John
153 Dupuy A., & Co., lumber merchs
156 Smith Wm., laborer
157 Hammond Henry, butcher
159 Moore Michael, laborer
160 Hickey Jas., laborer
161 Samon Richard, laborer
Nolan Timothy, tailor, r
Fitzgerald Mrs. Eliza, wid Jas., r
162 Quinn John, checker G.T.R.
Kavanagh Pat., laborer, r
Shea John, laborer, r

Here Seminary st. ends.

163 Lynch James, finisher
165 Johnston Ths., grocer
167 Merryman Mrs. E., wid M., grocer
168 Savage Alfred, & Son, soap & oil factory
169 Foley Pat., gardener
Lacey Pat., carter
171 O'Connell John, grocer
Hogan Mrs. B., wid Ed., r
173 Hogan Thomas, machinist
Madigan Thomas, laborer, r
Kane Michael, carter
175 Foley Michael, steamfitter
177 Kelly Mrs. C., wid Michael
179 Fitzgerald Mrs. C., wid Peter

Here William st. intersects.

184 O'Connell Ths., saloonkeeper
187 Cloran Joseph, baker
189 Melmoth Miss E., dressmaker
Kelly Miss W., dressmaker
190 Shedden & Co., saddlers
193 Moldrum Robert, master carter
Slogie Alex., tailor
193½ Hislop Daniel, storeman
195 Thibault Cyprien, carpenter
195½ Laflamme Edmond, roofer
196 Lappin Francis, carter
198 McElroy Mrs. J., wid Ed.
Gleeson Timothy, carter
199 Bélanger J. Bte., grocer

Here Barré st. intersects.

207 Mosley Henry, sawmaker
209 Thérien Théophile, laborer
Godin Mrs. Alvine, wid William
210 Vezina Jos., carpenter
214 McGowan Mrs. C., wid John
215 Jarlot J. Bte., shoemaker
216 Deschambault Jos.
Deschambault Mrs. Jos.
217 Leroux François
Legault P., saloonkeeper
218 Parent Joseph
Parent Charles A., notary
220 Lafond Mathias, club house

Here St. Joseph st. intersects and Mountain st. begins.

McGILL, from the Canal north to Victoria sq, West ward

Here Youville st. intersects.

29 Chapman, Reay & Co., coal, &c.
52 Beard S. W., & Co., coal merchts

Here Wellington st. commences.

62 McNally W., & Co., drain pipes
65 Wilson D., coal and wood mercht
72 Cole Wm., junk merchant
74 Mearns Bros., letter cutters
79 Cossitt G. M., & Bro., manufacturers of agricultural implements, R. J. Latimer, agent
80 Watkins John, barber
83 Baile Andrew, coal and fire brick
84 DeSola Bros. & Collins
86 Kirkpatrick & Cookson, flour and grain
88 Archer Robert, & Co., produce dealers
90 Hall, Kay & Co., metal merchts
93 Evans Wm., seedsman

Here Foundling st. ends and William st. commences.

St. Ann's market.

96 Charlebois Hyacinthe, grocer
100 Cunningham J., boots and shoes
102 Mooney H., & Co., grocers
104 Copeman Bernard, grocer
106 Warminton R. & W., tinsmiths
110 Leggat & Johnson, boots and shoes
111 McShane Richard, grocer
115 Harris Charles, clothier
116 McCrudden Wm., boots & shoes
117 Hart, Marion & Co., fruits
120 Perry James, boots and shoes
122 Henrichon Joseph, storeman
123 Monette V. & J., saloon
124 Robertson & Lightbound, grocers

Here College st. begins and St. Paul st. ends.

127 Spellessy M. J., produce and com merchant
129 Gagnon Noël, hotelkeeper
133 Greenberg L., clothier
135 Johnston David, barber
136½ Nield E., & Co., gents' furnishgs
138 Moss Geo. W., agent
140 Donnelly Jas., & Son, dry goods
141 Albion hotel, Stearns & Murray, proprietors

JAS. BAYLIS & SON—CARPET, OIL CLOTH & CURTAIN WAREH'SE—459 & 461 NOTRE DAME ST

Stearns I. H., of Stearns & Murray
Murray C. M., of Stearns & Murray
Stitt F., bookkeeper

Boarders at the Albion hotel:

McKinnon John, mercht tailor
Sykes S. F.
Tenney Dudley P., clerk
Wilson James, jun., merchant
Kerr Charles E., com traveller
Laduke C. E., U. S customs ins.

142 Ewing Bros., seed merchants
147 Lee F. W., & Bros., grocers
Proctor C. D., merchant

Here Lemoine st. ends.

148 Haswell H., & Co., druggists
152 Beattie Henry, & Co., wholesale grocers
154 McKinnon John, merchant tailor
156 Ferneyhough S. A., Montreal Stencil works
158 Tester Jas, & Co., wholesale fruit dealers and confectioners
161 Foley Thomas, fruit dealer
162 Brown, Taylor & Co., dry goods
Clark P., & Co.
163 Murray James, clothier
165 Irwin R., saddler
166 Mackay Brothers, dry goods

Here St. Maurice st. commences.

167 Kerr Charles E., manuf agent
Aldridge George
169 Tabb & Co., boots and shoes
171 Tracy M., carpenter
173 Pringle & Lawless, fruit dealers
175 Jones George E., barber
Page James, photographer
177 Jacobs H., & Co., tobacconists
181 Douglass & McNiece, crockery
184 Black Lewis S., & Co., wholesale dry goods
186 Mills & Hutchison, woollens
187 Birks Richard, druggist
188 Mathewson & Patton, grocers
189 Hauver J., steward Albion hotel
191 Goldberg David, pawnbroker
192 Jones D. E., & Co., Victoria restaurant
McPherson J., of D. E. Jones & Co.
Jones D. E., of D. E. Jones & Co.
193 Bergin Michael, merchant tailor
195 Harold John, boots and shoes
198 Wilkes Robt., importer
199 Dwane J. & T., boots & shoes
200 Holland Mrs. Mary, wid John
201 Dwane Mrs. M., wid John
Dwane J., of J & T. Dwane
202 Mathewson Jas. A., grocer
203 Patton Ths., & Bro., merchant tailors
O'Brien Philip, tailor, with Patton & Bro.

Here Recollet st. ends.

204 Croil, Tait & Co., dry goods
206 Forbes Geo., boots and shoes
207 Fisher M., Sons & Co., woollens
208 Barry & Campbell, carpets, oil cloth and curtain warehouse
209 Douglass Wm., boots and shoes
211 McEntyre Daniel, clothier
212 Bélanger Chs. M., tobacconist
213 Beck Martin, importer
214 Leader John, pawnbroker
215 Stuart Ed., hatter and furrier
216 Kilgallin Martin, Fountain house

Here Notre Dame st. ends and St. Joseph st. begins.

Fabre A., umbrella repairer
221 Michaels Maurice, tobacconist
223 Irish Mutual Building Society's rooms
McGuire W P., sec.-treas. Irish Mutual Building society
Spence Alex., general merchant
Gray John, agent
Levy Isaac, hats and furs
Rosenthal, Benjamin & Co., jewellers and gen importers
Macfarlane P.
Irving T., importer boot uppers
Perreault Denis, guardian
225 Meyers Samuel, jeweller
226 Roy James, & Co., dry goods
227 Carson William, restaurant
232 Robertson Wm, hatter & furrier
236 White James, agent
Jordan James, bookseller
238 King John E., saddler
240 Mechanics bank, J. H. Menzies, cashier

McGILL COLLEGE AVENUE from 64 Cathcart north to Sherbrooke, near Phillips sq, St Antoine ward

2 Tabb William R., sen., merchant
Tabb Robert, jun., clerk
4 Archer Hyman
6 Bird Mrs. E., wid Ed. W.
Thompson Charles E.

Here St. Catherine st. intersects.

17 Nutter J. D., of J. D. Nutter & Co.
Nutter A. S., of Nutter & Dick
Nutter J. A., bookkeeper
18 McFarlane Andrew, of McFarlane & Co.
19 McConkey Mrs. S., bdg hse
McConkey John J., importer of foreign stamps
Arthy E. W., master Preparatory High school
Converse John, broker
Cairns William, bookkeeper
Ross Albert, clerk
Holmes J. W., editor Herald
20 Craig Ths., manager Montreal Loan and Mortgage Co.
21 Lichtenhein E., broker
Morris James
22 Mitchell hon. P., M.P.
23 Craig J. L., of Crane, Baird & Craig
Craig Edward, bookkeeper
24 Fowler R. J., prof. of music
Robertsons John A., of Robertsons, Linton & Co.
Beattie J., of Rankin, Beattie & Co.
25 Haldane James
26 Milloy Alex., traffic manager Richelieu and Ontario Navigation Co.
27 Perkins Mrs. M. M., wid J. A.
Perkins Arthur M., of Perkins, Beausoleil & Perkins
Perkins Alex. M, of Perkins, Beausoleil & Perkins
28 Skelton J. W.
29 Duncan J., of J. Duncan & Co.
30 McDonald de B., merchant
31 Stewart J. F., of Verret, Stewart & Co.
Stewart J. W.
32 Fraser Mrs. E., wid Thomas
Fraser Thomas, bookkeeper
Fraser Septimus, piano teacher
33 Myers Samuel, jeweller
Samuel J., of M. & L. Samuel
34 Hagar C. W., of Savage, Lyman & Co.
35 Evans Wm., seed merchant
36 Dyde col. J., of Dyde & Major
Tyre R. W., manager Phœnix Insurance Co. of London
37 Sanderson Mrs. J., wid G.
Evans Robt., of Evans Bros.
38 Black Robert
39 Darcy P. J., prof. McGill University
40 Walker Alex., dry goods
Walker John A., clerk
Walker Fred. W., clerk
41 Dawson Benjamin, sen.
43 Kinloch W., of Kingan & Kinloch

Here Burnside place intersects.

44 Cowie Alex. McK., produce
Cowie Mrs. A., wid W.
Cowie William
45 Symmers & Smith Misses, young ladies' school
47 Inglis Mrs W., wid W., teacher
Gillon Mrs. Mary A., wid John
49 Day hon. Chas. Dewey, judge
52 Atkinson John, general agent, and agent for Mrs. Masson
53 McArthur Mrs. John, bdg hse
McArthur John, clerk
54 Sharpley Wm. E., of Rice Sharpley & Son
63 Davidson A., sen., marine inspector
Davidson A., jun., of Davidson Bros. & Co.
64 Badgley hon. Wm.
Badgley H. G. W., clerk
Badgley John C. N., clerk
65 Jacobs B.
66 Whitney N. S., leather mercht
Whitney John E. M., clerk
67 Wilson J. P., of Percival, Wilson & Co., of Whitehall, U.S.
Wilson T. W.
Blackwood R., ginger ale manfr
68 Dawson W. V., bookseller
69 McHenry Miss Eliza J., bdg hse
Burt J B., agent
70 Johnson A., LL.D., professor McGill University
71 Buss John B., oyster dealer
72 Macrae George, Q.C., advocate
73 De Sola Meldola, of De Sola Bros. & Collins
De Sola Joseph, of De Sola Bros. & Collins
De Sola rev. A., D.D., LL.D., high priest Jewish synagogue and prof. McGill university
74 Macpherson Alex., of Benny, Macpherson & Co.

McTAVISH, from 887 Sherbrooke north to the Reservoir, St Antoine ward

17 Scully Peter, coachman
18 Ferrier Mrs. L., wid G. D.
Ferrier Harry R.
Ferrier Louis Frank, clerk
Ferrier Arthur G., bank teller
20 McCulloch Mrs., wid Dr M.
McCulloch A. A., of McCulloch Bros.
22 Ewing A. S., of S. H. & A. S. Ewing
24 Wotherspoon Ivan, of Abbott, Tait, Wotherspoon & Abbott
26 Russel Mrs. Sarah, wid Colin
Russel John J., of H. & J. Russel
Russel Robt. D., of Russel Bros.
28 Henderson Alexander
30 Dennistoun Alexander
32 Wolff Richard, of T. May & Co.

JAMES BAYLIS & SON keep constantly on hand a Large Stock of Curtain Materials and Cornices

33 Montreal Proprietary school, R. W. Boodle, classical tutor; Thos R. Beever, mathematical tutor and secretary
69 Presbyterian Theological college, rev. D. H. MacVicar, principal; D. Lyons, steward
70 Ogilvie John, of Ogilvie & Co.
72 Lyman Fred. S., of Dunlop & Lyman
74 Lyman H., of Lymans, Clare & Co.,
103 Coleman J., guardian reservoir
106 Hanna Mrs. Mary, wid George
108 Allan And., of H & A. Allan
Allan J. S.
Gorman Michael, gardener
McFarlane Peter, coachman
148 Gault M. H., manager British America Assurance Co.
McLaughlin Edward, gardener
Clarke Thomas, gardener
Allan Sir Hugh, of H. & A. Allan

MENAI, from Britannia north to Forfar, St Ann ward

42 Money W. G., clerk
Kirwin John, laborer
52 Hadd Nelson, nailmaker
56 Smart David, clerk
58 Arnott James, fitter
Oxley Mrs Jessie, wid John
60 Hughes Michael, painter
67 Finlayson Alex., clerk
69 Bowie James, gauger

Here Conway st. intersects.

Victoria Mission church
86 Keough T., sen., watchman
Keough T., jun., shoe crimper
98 Houston Charles, laborer
Brockwell Charles, laborer
90 Grace William, painter
91 Dickson Richard, contractor
92 Metcalfe Chas. P., book agent
94 Fabian Edwin, patternmaker
95 Guyon Oscar, boilermaker
96 Sutherland Wm., laborer
98 McCulloch Wm., tinsmith
99 Beaudoin Philéas, grocer
100 Wright William, machinist
Wright David, machinist

Here Forfair st. intersects.

METCALFE, from 781 Dorchester north to 887 Sherbrooke, St Antoine ward

29 McCrank Mrs. M., wid N.
Hayes John J., clerk
31 Maxwell A., accountant
33 Milloy J. J., clothier
33½ Turner William J. N., Montreal Commercial school
35 McIldowie L., com traveller
37 Jones Thomas C., bookkeeper
39 Becket R. A., bookkeeper
39½ McWatters Wm., com traveller
41 McMaster Wm., appraiser
43 McTaggart D., fuel agt. G.T.R.
45 Adams Capt. R. C., of R. C. Adams & Co.
47 Rawlings Edward, manager Guarantee Company
49 Findlay J., insp. public works
Fox C. J., clerk G.T.R.
51 Mackerrow A., dry goods
53 Anderson J. D., merchant tailor
55 Glassford Mrs. M. A., wid J. A.
Glassford Gregory, merchant
Glassford A. W., agent
57 Hastings Mrs. M., wid George
Hastings Robert, plumber
Hastings Alex., machinist

Here St. Catherine st. intersects.

99 Crowley Mrs. C., Windsor market
101 Dunn Miss, boarding house
Walklate W., draughtsman G.T.R.
111 Davis Louis, of R. Joseph & Son
Joseph Henry, clerk
113 Hagar Ed., of Ed. Hagar & Co.
Hagar W. E., clerk
115 Denoon William
117 Simpson George, broker
119 Binmore J., of J. Johnston & Co.
121 Reaves Geo., iron merchant
High School, boys' department, Henry A. Howe, M.A., LL.D., rector; girls' department, Mrs L. H. Scott, lady principal
Protestant Board of School Commissioners, S.P. Robins, M.A., secretary
Protestant School Commissioners' office
123 Wheeler Thomas B., M.D.
125 Bigelow Mrs. L, wid D. T.

Here Burnside place begins.

136 Giroux Mrs. C., wid Joseph
138 Skelton Leslie J. H., of Skelton, Tooke & Co.
139 Maclean James, com traveller &
141 Cushing Lemuel, of Davidson Cushing
143 Cushing Mrs. L., wid L.
Cushing Chas. B C.L., of J. S. Hunter & C. Cushing
Cushing Fred., of Cushing & Co.
Cushing W. M., of Cushing & Co.
Cushing G., of F. & G. Cushing
144 Ferrier James, jun.
145 Moynaugh Patrick, roofer
146 Wanless John, M.D.
Dickson A. A., insurance agent
147 McDonald Mrs A., wid D.
Stringfellow John, clerk
Simpson Alex., clerk
148 Tollemache hon. J. R. D.
149 Cornish rev. George, LL.D.
150 Hatton J. Cassie, advocate

METCALFE AVENUE, from Dorchester av north to Cote St Antoine road, outside City limits.

McDunnough Wm., lace mercht
Wilson Wm.
Wilson Charles A., law student
Wilson Robert H., med student
Ramsay James A., merchant
Pearson Geo. B., bookkeeper
Thomson Mrs. M. W., wid J.
Perrin John, gardener

METCALFE LANE, off 300 Richmond west, near St Joseph, St Antoine ward

1 Moreau J. Bte., grocer
3 Taylor Mrs. M., wid. Xavier
Pratt Alex., laborer
5 Mailloux Antoine, laborer
Agar Mrs. R., wid Albert
7 Ruel Narcisse, carpenter
Desjardins Nar., sen., laborer
Desjardins Nar., jun., laborer
9 Caron Thomas, laborer
Desforges Noë, laborer
11 Derepentigny J. Bte., laborer
Dickson Harry, laborer
13 Derepentigny Moïse, laborer
Gagné Octave, laborer
15 Maillet Hubert, stevedore
Boucher Adolphe, laborer

MIGEON, off Colborne av, St Mary ward

Not built upon.

MIGNONNE, from 154 Papineau road to 227 St Urbain east, St James, St Louis and St Lawrence wards

204 Charneau André, carter
Gauthier George, laborer
Poitras Mrs A., wid Charles
206 Brown Charles A., laborer
Lynn John, machinist
Frenette Joseph, stonecutter
211 Giroux Wilfred, tailor
212 Quevillon Joseph, of Quevillon & Deschamps
213 Mailloux Joseph, packer

Here Seaton st. intersects.

225 Monette Mrs. Rosalie, wid F.X., r
226 Lajoie Frédéric, laborer
Bonneville Ovila, laborer, r
Bonneville G., shoemaker, r
227 St Marie Nar., millwright
Meloche Eusèbe, laborer, r
229 Dulude Bruno, carpenter
231 Beaudry Mrs Adèle, wid Max.
232 Dumas Joseph, blacksmith
233 Verreau Charles, laborer
Chaput Maxime, laborer, r
Montreuil Félix, baker, r
234 Morel Joseph, carter
Ouellette Dieudonné, butcher
235 Delcourt Louis, shoemaker
236 Denis Benjamin, advocate
Gauthier Joseph, carter
237 Champagne Alphonse, carpenter
239 Leclerc Edouard, bricklayer
Charland Jean Bte., laborer
Giroux Chs., shoemaker
240 Prévost Louis, clerk
242 Désormeau Damasé, milkman
243 Desrocher Joseph, laborer
Croze Vital, carter,
Jeannette Joseph, laborer
245 Labelle Honoré, baker
246 Lafranchise Louis, trader
248 Giard Clément, butcher
250 Champagne Chas., shoemaker
Brazeau Antoine, carter
Brouillet Adolphe, shoemaker
Rafferty John, driver
252 Pilon Zotique, shoemaker
Dupré H., of Dupré & Frères
Whittaker Francis, laborer
253 Sherran Wm., bookbinder, r
Clavel Mrs. M., wid Jean, r
254 Chaussé Edouard, grocer
255 Dion Protais, laborer
Dumont Mrs. C., wid Jos.
Presseau J. Bte., laborer, r
256 Desroches Edmond, shoemaker
257 White Mrs. Kate, wid André
258 Chaussé Edouard, grocer

Here Sydenham st. intersects.

259 Roch Louis, trader
260 Lépine Jean Bte., hotelkeeper
261 Deganne Jean Bte., barber
262 Laforce Michel butcher
263 Tétrault Frs. Xavier, joiner
264 Carle Louis, butcher
265 Rondeau Narcisse, mason
Rondeau Joseph, driver
267 Poirier Mrs. C., wid H., grocery
268 Hurtubise A. D., grain dealer
269 Payette Pierre, carter
Gervaise Damase, carter

JAS. BAYLIS & SON—CARPET, OIL CLOTH & CURTAIN WAREH'SE—459 & 461 NOTRE DAME ST

270 Gagnon Donat, grocer
271 Roch Camille, barber
Clermont Mrs. Louise, wid T., r
272 Hurtubise A. D.
273 Pauzé Armand, cabinetmaker
Lemoine Eugène, joiner
274 Coutlée Jean Bte., tanner
Brunet Stanislas, joiner
275 Houde Alexis, laborer
Pageau François, laborer, r
Lamoureux Jacob, shoemaker
Champagne Elise, carpenter
276 McGrath John
278 Pion Miss Célina, dressmaker
280 Champagne Maxime, baker
282 Pichette Joseph, shoemaker
284 Drolet Joseph, shoemaker
Chayer Napoléon, shoemaker
286 Dufault Paul, shoemaker
287 Noël Onésime, grocer
288 Couture Joseph, jun., joiner
289 Duguay Joseph, shoemaker
290 Jennings Joseph A., laborer
291 Perras Frs. Xavier, painter
292 Couture Jos., sen., jail guard
293 St Maurice Zéphir, baker
Peltier J. Bte., baker
294 Crévier Télesphore, hotelkeeper

Here Durham st. intersects.

295 Godmaire Samuel, butcher
Bergevin Paul, carter
296 Denis Alfred, provisions
298 Larivée J. Bte., clerk
299 Farrell Joseph, laborer
300 Parizeau Amboise, contractor
301 Montague Charles
304 Gauthier François, laborer
Wannier Albert, clerk
Pepin Frs., baker
Pepin Joseph, waiter
307 Cadotte Modeste, blacksmith
308 Martel Joseph, shoemaker
309 Gatien Gamère, shoemaker
310 Lefebvre Ovila, baker
311 Cadotte Dieudonné, blacksmith
312 Labossière J. Bte., blacksmith
312½ L'Ecuyer Jean Bte., baker
313 L'Ecuyer Moïse
Frappier Joseph, agent
Foudrini Antoine, laborer
314 Chenneville Mrs. M., wid F.
314½ Duguay Miss P., seamstress
315 Content Henri, butcher
316 Poirier Napoléon, grocer
320 Desjardins Alphonse, clerk
Quintal Joseph, carpenter
321 Normandin Thos., feed store
322 Quintal Philéas, saloon
323 Benoit Mrs Josephine, wid Jos.

Here Panet st. intersects.

324 Bisaillon Frs. X., grocer
325 Coallier Augustin, cabinetmaker
326 Levellé Toussaint, provisions
Thouin Joseph, furrier
328 Marrineau Louis
329 Arcouette Alfred, cigarmaker
Guay Edouard, carpenter
330 Dufour Frs. X., laborer
Trépannier Joseph, tinsmith, r
331 Daigneault Charles, baker

Here St. Pierre lane begins.

332 Croteau André, shoemaker
333 St Jean Edouard, watchmaker
334 Lagrenade Théophile, shoemkr
335 Giroux L., laborer
336 Beauchamp Mrs. J., wid Jos.
337 Dufaux Félix, trader
Quintal Charles, trader
338 Lebeau Félix, clerk
340 Brodeur Désiré, grain dealer
341 Prévost Elie, grocer

Here Visitation st. intersects.

345 Christin Joseph, grocer
355 Lamouche —, stonecutter
L'Arche Mrs. Marie, wid F., r
359 Pauzé Calixte, brickmaker
Caron Achille, storeman
360 Beauvais Geoffrey, trader
361 Picard Miss Emérance
363 Laflamme David, provisions

Here Beaudry st. intersects.

365 Carle Joseph Louis, butcher
Collard Phidime, watchman, r
367 Bourgouin Célestin, r
Désormiers Charles, laborer
369 Lauzon J. Bte., laborer
Leclerc Mrs. M., wid Charles, r
371 Gagnon Mrs. S., wid Napoléon
373 Tétrault Damien, blacksmith
St Jacques Eustache, barber
374 Poitras Bernabé, carter
375 Valiquette Alphonse, contractor
377 Arcand Siméon, grain trader
378 Drolet Elzéar, joiner
379 Lachapelle Jean Bte., laborer
380 Brault Joseph, joiner

Here Montcalm st. intersects.

382 Magnan Benjamin
Bourdon Arthur, joiner
Morris Mrs. M., wid Olivier
385 Desrochers Alfred, joiner
387 St Germain Mrs. Elise, wid L.
Moquin Vital, laborer, r
389 Christin Adolphe, joiner
390 Déziel Pierre, laborer
Gagnon Elie, driver
393 Durand Louis, butcher

Here Wolfe st. intersects.

394 Ethier Mrs. Mary, wid Antoine
395 Poupart A., of Poupart & Co.
396 Ethier Mrs. E., wid Jean Bte.
397 Tellier Joseph, plasterer
Brosseau Louis, grain dealer
399 Archambault D., hotelkeeper
399½ Lafortune Oscar, butcher
400 Parent G. Désiré, grocer

Here Amherst st. intersects.

401 Johnson Thomas, fruits
403 Fauteux Mrs. A., wid Charles
Larue E., wood merchant
405 Seymour Miss Victoire
416 Perrault Jacques, grocer

Here Jacques Cartier st. intersects.

417 Landreville Médard, saloon
418 Perrault Urgèle, grocer
419 Rochon Cyrille, shoemaker
420 Dufresne Toussaint, bookkeeper
421 Michaud Frédéric, shoemaker
423 Villeneuve Eusèbe, joiner
Villeneuve Miss G., teacher
424 Riopel Sifroid, foreman
424½ Thomas Napoléon, butcher
425 Hogue Moïse, confectioner
Labelle Mrs. T., wid Jos.
426 Dépatie J. Bte., cabinetmaker
Bourgeois Jos., cooper
Bourgeois Charles, cooper
426½ Perrin Charles, laborer
427 Landry Jean, joiner, r
428½ Racette Ignace, carter
Racette Miss C., dressmaker
429 Morrison John, trader
433 Marsan dit Lapierre Louis, sen., mason
Marsan dit Lapierre Louis, jun., clerk

Here St. André st. intersects.

436 Raymond Adolphe, grocer
437 Swift W. & G., grocers
438 Beaudry Joseph H., bookkeeper
439 Swift Wm., of W. & G. Swift
Swift G., of W. & G. Swift
440 Richardson Chs. F., Canadian Express Co.
441 Cardinal Joseph N., clerk
441½ Beaudry Joseph, tailor
442 Bertrand Magloire
444 Perrault Damase, clerk
445 Brown John
446 Busseau François, clerk
447 Coutu L. H., of Coutu & Lanctot
449 Mochon Albert, contractor
450 Paquette Emil, M. D.
452 DeMorris Joseph, tailor
Murray Frank, bailiff
454 Sénécal Edouard, merchant

Here St. Christophe st. intersects.

457 Larivière Chas., of Racette & Larivière
459 Moncel Guillaume Nap., manager estate Masson
461 Giroux H., of Jacques Grenier & Co.
463 Mackenzie Henry, agent
465 Fauteux Pierre, customs officer
465½ Tougas Eusèbe, clerk
467 Pilon Anth., of A. Pilon & Cie.

Here St. Hubert st. intersects.

473 Hospice St Joseph, sister François Xavier, superioress
487 Reform and Institute of Brothers of Charity, Bro. Eusèbe, superior; rev. C. A. Thérien, chaplain
489 Reform boot and shoe and harness manufactory
500 Providence Orphan asylum sister M. Edwidge, superioress
501 Brunet Jos., & Cie., contractors

Here St. Denis st. intersects.

510 Bourret Mrs. Stéphanie, wid J.
511 Brais L. A., of Glover & Brais
513 Bernard L., of Bernard Bros.
514 Godin David, clerk
515 Demers Mrs. L., wid Edouard
516 Champoux J. Elzéar, deputy prothonotary
517 Delorme Joseph, tinsmith
Delorme Maxime, bookkeeper
517½ Thérien Louis C., bailiff
518 Lavigne Joseph, clerk
Lesage Télesphore, grocer
519 Singer Delphis, laborer
Beauchamp Chas., shoemaker, r
Lévesque Mrs. J., wid Jean, r
Gravel David, shoemaker
520 Léveillé Zéphirin, stonecutter
521 Moreau Narcissé, stonecutter
Bouthillier Michel, laborer, r
Leclerc Olivier, butcher, r
522 Coderre Gilbert, stonecutter
Léveillé Jean, carter, r
Gauthier Mrs. C., wid Joseph, r
523 Martel Alexandre, butcher
524 Labelle Louis, carter
Labelle Ovila, painter, r
Contois J. Bte., laborer, r
525 Stremensky N., pressman
Croteau Pierre, laborer, r
526 Blondin Félix, laborer
527 Brière Mrs. Rachelle, wid Frs.
529 Lacroix Joseph, barber
Deséreau Joseph, laborer,
530 Forget Louis, sen., carter
Forget Louis, jun., joiner
530½ Delorme Pierre, butcher
532 Lafrance F., storeman
532½ Fraser Mrs. D., wid W., fruits
533 Lachapelle André, grocer
534 Guilbault Benjamin, sculptor

JAMES BAYLIS & SON—COCOA MATTING, MATS, & STAIR RODS—459 & 461 NOTRE DAME TS

535 Duchesneau Zotique, grocer
536 Laporte Ulric, hotel

Here Sanguinet st. intersects.

537 Parent Pierre, laborer
Bélanger Mrs. T., wid Pierre
Barsalou Mrs. D., wid Joseph
Hupé Félix, carter
Gravel Mrs. J., wid Jos.
538 Perrault Jos., grocer
539 Chevigny Alexis, joiner
541 Cambridge Emile, watchmaker
Benoit Antoine, trader
543 Carmody Thos., shoemaker
545 Lévesque Miss Lucille
Fraser Mrs. D., wid G.
Cameron Mrs. Anna, wid Wm.
546 Pion L. A., cabinetmaker
547 Gauthier N., stonecutter
Beauchamp I., joiner
548 Denis François, butcher
549 Perreault Michel, laborer
550 Homier Joseph, hatter
551 Charland Régis, provisions
552 Mayrand Joseph, laborer
Cotret Réné, tailor

Here Grothé st begins.

553 Pruneau J. Bte., plasterer
554 Pilon Théodore, gardener
556 Maheu Charles J., clerk
558 Belleau Siméon, printer
560 Gosselin Zéphirin, trader
562 Piché Joseph, merchant
Maillet Joseph, storeman
563 Gernan James, laborer
564 David Hormisdas, butcher
565 Lavoie Mrs. M., wid H.

Here St. Elizabeth st. intersects.

566 Pruneau Télesphore, grocer
570 Delorme Louis, butcher
572 Rochon Zéphir, butcher
576 Quintal Joseph, shoemaker
Marcil Mrs. A., wid Pierre
578 Myette Narcisse, stonecutter
579 Massicotte O. H., grocer

Here German st. intersects.

581 Lévesque Ed., fruit dealer
582 Lebrun Chas. & Frère, grocers
584 Lebrun N., of Charles Lebrun & Frère
585 St Pierre Aldéric, baker
586 Viger Miss, French and English academy
587 Desève Alfred, laborer
Vincent Onésime, laborer
588 Brais Alphonse, violinist
Crépeau Mrs. E., wid Jos.
589 Dagenais Maxime, laborer
590 Lamontagne J. Bte., plasterer
591 Viau Charles
593 Guillet Joseph, joiner
Petit Jos., joiner, r
Métivier Louis, sculptor, r
594 Jarret & Bros., grocers
595 Bayer Pascal, cooper
Robertson Mrs. Sophie, wid J.
597 McDonald John, shoemaker
Haddes George, laborer
599 Lemieux Vital, laborer
Lemieux Théothime, laborer
601 Dumont Edouard, shoemaker
Dolembreux T., laborer
Perrault Narcisse, fancy store

Here St. Constant st. intersects.

603 Lavigne C. M., grocer
605 Dériger Mrs. M., wid J. Bte., dressmaker
Lapointe Alphonse, engraver
Dépot E., joiner

608 Chalifoux Louis, shoemaker
610 Laurin Cyrille, agent
612 Désautels A., blacksmith
613 Laurin George painter
Lavigne Moïse, grocer
614 Martineau J. Bte., stonecutter
Perrault François, laborer, r
Lamontagne Mrs. S., wid J. B., r
Brière Charles, laborer, r
Desroches Joseph, laborer, r
Viger Adolphe, carriagemkr, r
617 Borduas Urgèle, barber
Latreille Joseph, butcher
618 Rochon Louis, butcher
619 Bisson Eusèbe
620 Poitevin François, carter
621 Rawlinson Wm. H., painter
Labelle Joseph, shoemaker, r
Gingras Louis, shoemaker, r
622 Labelle François, laborer
623 Béland Alexis, shoemaker
624 Boucher Antoine, carter
625 Montmarquette Jos., meat inspector
627 Bessette Louis, trader
628 Lapierre France, machinist
629 Mainville Mrs. A., wid Frs.
630 Chartrand Isidore, fruit dealer
631 Beaupré Edmond, trader
Ruimar Mrs. A., wid John
632 Lebeau Maxime, laborer
633 Roy Miss Victorine, milliner
634 Monette Michel, joiner
635 Sentenne George, agent
Lacroix Adolphe, joiner
639 Beaucaire Jos., clerk
641 Beaucaire Frs., grocer

Here St. Dominique st. intersects.

643 Labelle Félix, trader
645 Langis Miss Y., milliner
646 Lecavalier F., dry goods
647 Moreau Charles, laborer
649 Fournier Félix, shoemaker
651 Robidoux Louis, carter
652 Labelle George, saloon
653 Ponton Moïse, barber
655 Beauregard P., tailor

Here St. Lawrence st. intersects.

659 Corbeille Joseph, baker
Brown Mrs. Isabella, wid R., r
Leduc Frs., carpenter
660 Bourdon Barthélemi, butcher
662 Goulette Adolphe, grocer
668 Mousette Mrs. O., wid Narcisee
Pouton Louis, painter
669 Lalonté Edouard, laborer, r

Here St. Chs. Borromée st. intersects.

670 Mercure J., confectioner
Wallace William, laborer
671 Nantel Treffié, grocer
672 Thomas J. W., printer
674 Campbell James, laborer
675 Mooney James, storeman
Gallipoli Dominique
677 Mills Miss
Grant John, laborer
679 Goyette Mrs. P., wid Antoine
681 Deslauriers G., bricklayer
685 Myez Nicolas, tinsmith
687 Peard George, saddler
687 McRory Peter, expressman
691 Sinn Herman, tinsmith
693 Bazin Edouard, joiner
695 Gagnon Jean, clerk

MIGNONNE LANE, off 89 Dufresne, St Mary ward

7 Robertson John, foreman
12 Pring Richard, laborer
13 Anderson W., laborer
16 Giroux Pierre, carter
19 Nantel J. Bte., laborer
Racette Mrs. Célina, wid Jean B.
20 Joubarne Jos., ship carpenter, r
Dufresne Charles, plasterer

MILL, between the upper basin of the Canal and the River, St Ann ward

17 St Lawrence Engine works, W. P. Bartley & Co., proprietors
Bartley W. P., & Co., St Lawrence Engine works
67 Peck, Benny & Co., iron nail and spike works
73 McDougall James, Canal flour mills
87 Gould Ira, & Son, City flour mills
98 Pillow, Hersey & Co., City nail and tack works
105 Lymans, Clare & Co., linseed oil, paint, color and drug mills
121 Montreal Warehousing Co., J. S. Hall, manager
Hall J. S., manager Montreal Warehousing Co.

Here a street intersects.

Tate's dry dock, capt. G. T. Tate, proprietor
129 Mooney W. M., & Co., proprietors Canada Horse Nail works

MILTON, from 225½ Shuter west to Lorne av, St Antoine ward

10 Angus W. M., of McInnes & Co.
12 Macdonald William, M.D.
14 MacDougall George
21 Evans Walter N., cashier at Frothingham & Workman's

MOLSON PLACE and MOLSON TERRACE, in rear of St Thomas church, off 306 St Mary, St Mary ward

1 Spragge Mrs. M. A., wid Wm.
Spragge H., manager Molson's brewery
Spragge Chas. E., clerk
2 Prévost Le., of Prévost & Paré
3 Jordan John, boatman
4 Cox Edwin J., engraver
6 Charlton E. J., wood and coal
8 Sansum S. M., superintendent Mechanics Institute
9 Little W. A., lithographer
10 Lindsay rev. Robert, rector St Thomas' church

MITCHISON AVENUE, rear of 694 St Lawrence, St Lawrence ward

2 Pillar Wm., lumber merchant
Lupton John, clerk
3 Lebel J. Théophile, collector

MONARQUE, from the River north to Papineau sq, St Mary ward

Molson's brewery
Canadian Rubber Co.

MONDELET (formerly Barre lane), from 273 William to 322 St Joseph, St Ann ward

7 Désormeau Xavier, carter
Martin Narcisse, carter
9 Despatie Edmond, carter

JAS. BAYLIS & SON—CARPET, OIL CLOTH & CURTAIN WAREH'SE—459 & 461 NOTRE DAME ST

10 Bay Gédéon, carpenter
Lebeau Benjamin, carpenter
13 Legault Mrs. F., wid Antoine
15 Bickley Francis, laborer
17 Cadieux Théophile, carter

Here Barré st. intersects.

19 Cardinal Zotique, carrier
21 Chayer Mrs. C., wid Benj.
25 Deslauriers Joseph, baker
Simoneau Lazare, tel operator, r
Patenaude Charles, moulder, r
Ritchot Joseph, carter, r
26 Kennedy J., carter
28 Renaud Charles, grain dealer
29 Lachapelle Toussaint, baker
31 Sauvé J. Bte., baker

MONET LANE, between 244 Aqueduct and 111 Versailles, St Antoine ward

Prudhomme Mrs., wid Augustin
Boyer Médard, checker
Leclair Adolphe laborer
Scott Theo., laborer
Parent Edouard, mason
Parent J. B., carter
Charest Mrs. P., wid F. X.
Cavalier Benjamin, laborer
Lamoureux D., driver G.T.R.
Meunier Anselme, shoemaker
Robillard Charles
Walsh Michael, shoemaker
Moffat Mrs. E., wid Michael
Peltier Sévère, carter
McElroy William, laborer
Valiquette Edmond, blacksmith
Pellerin Isidore, moulder
Goneau John, laborer
Sheehan Pat., policeman

MONTCALM, from 135 Water north to Sherbrooke, St James ward

2 St Pierre M., police sergeant
4 Tiffin Henry, clerk
5 Cole Wm., marine store
6 McIndoe A. C., cashier
7 Belcourt Ferd. N., ins agent
8 Bennett Fred., customs officer
9 Taylor John, brewer
10 Harper William, clerk
Harper J., reporter
11 Denis A., mail conductor G.T.R.
12 Hartt Geo. A., bookkeeper
Dumouchel Aldebert
13 Newton W. E., storeman
14 Bérard François, carriagemaker
15 Green Mrs. M., wid G. P., fancy wool work
16 Gianotti A., statuary
17 Anderson Nicholas, sailmaker
18 Globenski Janvier, soapmaker
19 Rigney Michael, trader
Rigney Jer., bookkeeper
21 Moore Samuel
22 Beaudry Moïse, carriagemaker
Glenny Rodrigue, painter
23 Thomas Richard, warehouseman
24 Gorrie Simon, clerk
24½ Stenson Augustus, sailmaker
26 Maloney Patrick, trader
26½ Ryan William, beer driver
30 Galvin James, saloon

Here St. Mary st. intersects.

34 Hébert Paul, blacksmith
35 O'Neill David T., grocer
38 Plante J. Bte., P. O. clerk
39 Sullwell James, stevedore
41 Lepage Mrs. C., wid J.
Rochon Théodore, laborer
44 Vallière Mrs. L., wid J.
46 Chapu Ludger, clerk
47 Malone Richard, stonecutter
48 Daoust Sylvanie, clerk
49 Goyer François, carter
49½ Cusson Edmond, clerk
50 Boivin T., carpenter
52 Gauthier Toussaint, painter
53 Canon A., shoe manufacturer
54 Labelle A. J., stonecutter
54½ Kendall G. H., of F. B. Wells & Co.
56 Chabot Pierre Octave, clerk
56½ Spicer J. H., clerk
57 Gamache F., laborer
Carrière Jos., shoemaker
Thibault G., jun., carpenter
Thibault G., sen., laborer
58 Nicholson George, butcher
59 Dansereau P., carriagemaker
62 Delisle Arthur, assist. librarian Advocates' library
64 Kelly Dennis, night watchman
65 Normandin Narcisse, joiner
Caron Frs., laborer
Fontaine I., carter
66 Guilmette Ambroise, joiner
Guilmette Miss A., dressmaker

Here Craig st. intersects.

70 Munroe Alex., butcher
71 Menut Jean Bte., pewter worker
73 Daoust Mrs. M., wid Nap.
74 Daunais Nap., grocer
75 Gorie Edward, barber
76 Hoofstetter P., master carter
77 Donanville Joseph, carter, r
Burelle A., blacksmith
78 Moran E., of Donovan & Moran
79 Chabot J. Bte., millwright
80 Miron Louis
81 Roy William, joiner

Here Bonaparte st. ends.

86 Schoffield James, carter
88 Langlois Mrs. Denise, wid Chs.
90 Trudeau Léon, carter
92 Limoges Joseph
94 Fitzpatrick Peter

Here Lagauchetiere st. intersects.

105 Jackson James, carter
107 Gosselin Octave, printer
Chartier H., leather cutter
108 Leclerc Wm. G., bookkeeper
109 Labossière Louis, painter
Morache Mrs. E., wid J.
Galipeau Louis, joiner
110 Morneau Cyrille, printer
Morache Ovila, shoemaker, r
Plisson Henri, printer, r
111 Lacoste Romuald, trader
112 Beliveau Damase, carter, r
Brown Frederick, carter, r
Loiseau Jos., barber, r
Lefevbre Omer, shipper, r
113 Beliveau Elisé, shoemaker
114 Ratelle J. Bte., sen., blacksmith
115 Leclerc Bazile, shoemaker
117 Léveillé Moïse, painter
118 Hotte Elie, clerk
119 Ratelle J. B., jun., blacksmith
120 Martel Hercule, policeman
121 Barbeau M., stonecutter
123 DeLadurantaye E., fruits
124 Loranger Joseph, grocer

Here Dorchester st. intersects.

125 Plamondon Joseph, barber
126 Thibaudeau Alphonse, laborer
Fisette Pierre, grocer
127 Mort F., stonecutter
131 Houle Charles, barber
132 Giroux Auguste, carter, r
133 Houle J. Bte., carriagemaker
134 Bechard Alex., baker
135 Saulnier Pierre
136 Barnabé Ferdinand, blacksmith
137 Coyle James, coachman
Leclere A., leather cutter
138 Giard Alphonse, driver
139 Larivière Mrs. F., wid C.
Larivière M. J. C. L., advocate
Sénécal Alfred, blacksmith, r
140 Lasonde Joseph, driver
141 Smith J. B., provision merchant
142 Belisle Joseph, shoemaker
143½ Véglard Alph., shoemaker
144 Blanchard L. V., supt. Ottawa River Navigation Co.'s stores
145 Couillard Louis, shoemaker
146 Doray Chas. A., city police
147 Tourville Mrs. Louise, wid M.
Dalcourt Alfred, laborer, r
Renaud J. Bte., shoemaker, r
148 Haynes Charles, shoemaker
St Charles E., butcher, r
Ouellette Alex., shoemaker, r
Brière F., storeman, r
Dupont Octave, bricklayer, r
150 Morache Joseph, printer
152 Courteau Nos., laborer
152½ Mondou A., printer
154 O'Brien Charles, shoemaker
154½ Hemond C., shoemaker
156 Chartrand Jean Bte., finisher
Gadbois Joseph, clerk
156½ St Laurent Victor, clerk
158 Côté Hector, printer
158½ Jacques J. Bte., carriagemaker
159 Latour Uldéric, shoemaker
160 Martineau Narcisse
160½ Smith James, carter
161 Bilodeau Antoine, shoemaker
162 Lamontagne François, painter
162½ Lamontagne P., inspector
164 Larivière dit Clément S., contractor
Larivière dit Clément T., agent
Patenaude Frs., laborer, r
Marsan Damase, shoemaker, r
Thouin Pierre, shoemaker, r
Desjardins Janvier, laborer, r
164½ Métayer A., shoemaker
165 Marsan Jacques, baker, r
Pepin Joseph, carter, r
Martel E., carter
166 Normand Jean Bte., laborer
Beaumont Jos., cabinetmaker, r
Bélanger Max., joiner, r
167 Dufour Jules, driver
168 Dupont Jos., joiner
Deslongchamps Miss A., r
Deslongchamps J., stonecutter, r
Rivard B., shoemaker, r
Dasti A., cigar manufacturer, r
170 Haas Gustave, clerk
St. George Nap., carter, r
Lebeau Jos., shoemaker, r
170½ Benoit Charles, carter
Etienne Henri, clerk, r
Gratton Louis, cooper, r
171 Hamilton Alex., carter
173 Monette Menasippe, trader
175 Lachance N., baker
177 Perreault Fabien, butcher
179 Massie Olivier, stonecutter
180 Joubert N., bookkeeper
181 Lapierre Joseph, foreman
182½ Duclos Pierre, grocer
183 Auclaire O., barkeeper
Champoux Horace, agent
184 Thibaudeau O., shoemaker
185 Racette Miss L., dressmaker
Dumouchel L., barber
Filiatrault Paul

JAMES BAYLIS & SON—HARE'S OIL CLOTHS, A SPECIALTY—459 & 461 NOTRE DAME ST

186 Gaudette A., shoemaker
187 Bonneville Isidore, laborer
Mathurin Joseph, tailor
188 Parent Nap. L., foreman
Painchaud Fabien
189 Deschênes R., shoemaker
190 Morrison R., of A. Morrison & Son

Here St. Catherine st. intersects.

191 Renaud O., carter, r
Thérien Gédéon, carter, r
Allaire Toussaint O., clerk
192 Hétu H., shoemaker
193 Lebrun L., shoemaker
Côté Mrs. C., wid Léon, r
Peltier Charles, tinsmith, r
194 Russière A., carpenter
195 Cyr Napoléon, tinsmith
196 Lecompte Ovila, foreman
198 Martel Elisé, painter
199 Hétu Louis, manufacturer
200 Sauriole Chs., blacksmith
201 Ransom Wm. F., milkman
202 Denis Alexandre, laborer
203 Favreau Edmond, laborer
204 Way Alphonse, blacksmith
205 Healy Pat., trader
206 Turcot C., springmaker
207 Beaudoin Roch, policeman
208 Rapin Adolphe, shoemaker
209 Laporte François, shoemaker
210 Robitaille François, trader
211 Vallière Thos., broom maker
213 Huberdeau Amable, contractor
214 Marcille Alexis, clerk
215 Huberdeau Magloire, stonecutter
216 Thibault Joseph, shoemaker
218 Venne Alexis, grocer

Here Mignonne st. intersects.

220 Hogue Elie, grocer
222 Lacoste F., trader
224 Loranger François, joiner
226 Charest Pierre, shoemaker
Gibeau Pierre, mason
Trembleau David, joiner, r
Gibeau Jos., policeman, r
227 Fontaine Mrs. D., wid L.
228 Rolland F., confectioner
229 Savois Jean Bte., laborer
230 Léveillé Nap., shoemaker
231 Beaudry George, bailiff
232 Soularde Jean Bte., shoemaker
Lévesque Antoine, confectioner
233 Legault D., trader
Malbœuf J., shoemaker, r
Drolet Edouard, laborer, r
234 Leclerc Joseph, stonecutter
Noël Barthélémi, saddler
235 Lachance Pierre, stonecutter
Dompierre Isaac, shoemaker, r
236 Alexander John, shoemaker
236½ Boucher Z., fish dealer
238 Cyr Michel, plasterer
238½ Forget dit Despatie N., stonecutter
239 Lapointe Marcellin, grocer
Pausina Jean, tinsmith
Neveu E., shoemaker
240 Brulé James, photographer
240½ Lefebvre J. Bte., com traveller
Foisy François, undertaker
241 Ferland Ls., of Noël & Ferland
242 Archambeault C., jeweller
Maillet Rémi, tailor
243 Chevalier Charles G.
244 Beauséjour J. Bte., shoemaker
246 Steben Louis, grocer
247 Trudeau Moïse, barber
248 Steben Ludger, laborer
249 Caron Alexis, shoemaker
250 Steben S., foreman
Roy Damase, shoemaker, r
Jetté Thomas, laborer, r
St Jean Edouard, shoemaker, r
Piché Alexis, laborer, r
251 Lacombe L., shoemaker
Renaud Faucrède, tinsmith
Pauzé Alphonse, painter
252 Boivin Isaac, bricklayer
Lafleur Jos., carpenter, r
253 Cadot Auguste, bailiff
Nantel Pierre, laborer
Riendeau Chas., currier
254 Gagnon Damase, cabinetmaker
254½ Lalumière L., carter, r
Ladouceur Martin, laborer, r
255 Morrison Thomas, laborer
257 Desroches A., laborer
Boyes Ludger, trader
258 Alexander Francis, jun., carter
Alexander Francis, sen., carter, r
259 Montplaisir A., driver
McCloskey B., horse dealer, r
260 Archambault Jacques
260½ Bénard A., moulder, r
Gougeon Thos., butcher
261 Brion E., joiner
Robert E., laborer, r
262 Rice Henry, joiner
262½ Archambault N., shoemaker
263 Jones Joseph, laborer
Giroux James, painter
264 Noël & Ferland, cabinetmakers
265 Major Alphonse, agent
266 Nantel Emmanuel, carter
267 Henri Romuald, shoemaker
Bazinet Mrs. J., wid J.
Sauvageau Onésime, shoemaker
Renaud Charles, laborer
268 Peltier Jean Bte., laborer
269 Noël M., of Noël & Ferland
270 Riopelle U., bricklayer, r
St George F. X., laborer, r
271 Howison H., of H. Howison & Co.
Howison H., clerk
Lavoie S., laborer
Gagnon Napoléon, sculptor
272 Grimard Edouard, joiner
273 Beauchamp Ovide, trader
274 Lafleur Félix, butcher
Beaupré Damien, policeman, r
275 Jodoin Timothée, policeman
Duclos Joseph, baker
276 Bourbonnier Ludger, butcher
277 Riendeau Jos. E., storeman
Hébert Joseph, moulder, r
277½ Latour Emmanuel, trader
Labossière Calixte, saddler
279 Lauzon Cyrille, carpenter
279½ Cadotte D., blacksmith

Here Robin st. intersects.

280 Chartrand Henri, grocer
281 Rochon Etienne, grocer
281½ Archambault Exubert
283 Chartrand J. Bte., clerk
284 Roy Joseph, shoemaker
Landreville L., shoemaker
285 Boucher Séraphin, contractor
286 Cazavant Mrs. C., wid A.
287 Bisson Jos., laborer
Lafontaine Jos., machinist, r
289 Marin T., saddler
Morneau Jean, carter, r
290 Hétu J. Bte., shoemaker
292 Favreau Mrs. Flavie, wid E.
293 Lanthier Mrs. V., wid J.
294 Lecours Joseph, shoemaker
Gareau P., joiner, r
295 Wales Mrs. R., wid John
Galarneau Léon, joiner, r
Sylvestre Chas., laborer, r
Paquin Napoléon, hay merchant, r
Mercier N., laborer, r
Mondor A., laborer, r
Dumont Toussaint, laborer, r
Lauzon Alphonse, shoemaker, r
296 St Pierre Paul, moulder
Barette Ovila, painter, r
Gareau P., laborer, r
Gareau Jos., patternmaker, r
297 Hens Louis, mason
Merino C., carter, r
298 Cornis André, laborer
299 Thibodeau M., broommaker
Richard Joseph F., laborer, r
Neveu S., shoemaker, r
Lemoine Edmond, laborer, r
300 Limoges Jean Bte.
Chabolliez C., joiner, r
Blondin Hercule, laborer, r
301 Allard Firmin, carpenter
301½ Lauzon Miss Sophie, tailoress
Drapeau Mrs. L., wid F.
302 Lamarche Camille, painter
303 Godard Napoléon, joiner
304 Brulé Mrs D., wid J., tailoress
Plouffe Camille, laborer
305 Rodier Elisée P., grocer
306 Leclaire Moïse, carter
Mirault Olivier, baker, r
Corbeil Pierre, shoemaker, r
307 Bisaillon C., policeman
Auger Louis, carpenter
308 Mason Peter, watchman
Burgeois Cyrille, shoemaker, r
Gauthier Mrs. H., wid C., r
Desroches G., laborer, r
309 Leclerc Mrs. M., wid F.
311 Robitaille Frs., carter
313 Lapalme Jean Bte., joiner
Lavallée E., cabinetmaker
314 Cholet Jean Bte., laborer, r
Melançon Frs., bricklayer, r
315 Trépanier Euclide, joiner
316 Duval Zéphirin, guardian
317 Charbonneau Jean, tinsmith
318 Croteau I., joiner
Dubois Basile, stonecutter
319 Perras Jean Bte., cabinetmaker
Métivier Mrs. E., wid Frs.
320 Poitras John, tinsmith
321 Beaudry Joseph, carter
322 Paradis Victor, laborer
Monette Jos., shoemaker, r
323 Clark Peter
324 Gravel Pierre, tailor, r
Hogue Magloire, mason, r
325 Lamoureux N., carter, r
Poirier Joseph, trader, r
Trépanier E., joiner, r
Pittaway Edward, shoemaker, r
Surprenant Pierre, laborer, r
326 Hétu Félix, shoemaker, r
327 Desrivet Joseph, grocer
Desrocher Trefflé, trader, r
Beauchamp Jean Bte., laborer, r
Théroux Joseph, laborer, r
Lespérance H., clerk, r
Boucher Joseph, shoemaker, r
328 Hétu A., shoemaker, r
329 Leclerc Alphonse, bailiff
Riopelle E., laborer, r
330 Lortie Mrs. A., wid M.
331 Pilon Félix, laborer
332 Dompierre N., shoemaker
333 Grégoire Alexandre, shoemaker
Durand F., mason, r
Lafortune Thos., carpenter, r
Frappier D., laborer, r
Chabot Stanislas, laborer, r
334 Gauthier Chs.
335 Lebeau Jacques, engineer
Ouellette Jos., shoemaker, r
Ethier Zéphirin, joiner, r
Ethier Emery, cabinetmaker, r
336 Larivière Antoine, clerk
337 Hébert Urgèle, shoemaker
338 Deschamps Alfred, shoemaker
Williams Mrs. S., wid A., r
Cyrille Zéphirin, trader, r
338½ Gauthier Octave, carpenter

JAS. BAYLIS & SON—CARPET, OIL CLOTH & CURTAIN WAREH'SE—459 & 461 NOTRE DAME ST

340 Riendeau Chas., photographer
340½ Pepin A., cabinetmaker
341 Dompierre F., confectioner
342 Girard Olivier, laborer
342½ Brière E., laborer
343 Blanchard Joseph, shoemaker
Hens Fabien, shoemaker, r
Touzin F. X., stonecutter r
345 Bleau Mrs. M. L., wid Frs., fruits
346 Robillard Prosper, dry goods

Here Ontario st. intersects.

347 Desroches Alexis, stonecutter
348½ Beaudry Damase, carter
349 Monette Alfred, shoemaker
350 Lespérance J. Bte., shoemaker
Hogue A., shoemaker, r
Bouchard F., shoemaker, r
351 Marcil Damase, finisher
Goulet Chas., shoemaker
353 Lafranchise George, trader
354 Laporte M., baker
355 Bonami Hormisdas, shoemaker
357 Beauchamp Mrs. Héloïse, wid J.
Morel Elie, policeman
359 Forget dit Despatie L., stonectr
360 Lajoie Mrs. E., wid F.
Beauchamp A., joiner, r
Rancours Joseph, laborer, r
361 Latendresse M., carter
362 Massicotte Olivier
Pichette Hilaire, plasterer, r
Héroux Jean L., laborer, r
363 Latendresse H., bricklayer
364 Blouin Romain, grocer
Chartier Charles, carter, r
367 Lefebvre Trefflé, shoemaker
369 Landry Cyrille, joiner
Langlois Joseph, carpenter
371 Gariépy U., laborer
372 Godard dit Lapointe J., carter
Godard dit Lapointe Nap., laborer, r
Larivée Alfred, laborer, r
373 Labelle Chas., laborer
374 Perrault Frs., shoemaker
374½ Bureau Chas., upholsterer
376 Thérien David, shoemaker
Thérien Joseph, shoemaker, r
378 Gagné Louis, laborer
381 Raparie Vital, grocer, r
Costello John, hatter
383 Duperreault L., shoemaker
384 Bertrand Pascal, laborer
386 Fauteux Gilbert, laborer
Gibeau Mrs. A., wid P., r
Laporte Joseph, carter, r
387 Lord Mrs Angèle, wid Joseph
387½ Piquette Régis, carpenter
Monté Joseph, shoemaker
Laverdure A., carter
388 Brouillette Adrien, carter, r
389 Lewis Charles, printer
390 Magnan Odilon, trunkmaker
Magnan Jules, trunkmaker, r
Ouellette A., joiner, r
391 Lafortune Damase, baker
392 Lefebvre A., tinsmith
Magnan Médéric, milkman, r
393 Royale Joseph, laborer
Cloutier François, carriagemakr
395 Charest Joseph, carter
396 Barbier Norbert, carter
Racette I., shoemaker, r
397 Gauthier Elie, grocer
398 Gauthier David, joiner
Brière Joseph, joiner
399 Forget Jean Bte., laborer
Gauthier Isidore, joiner
400 Chaput Jean, carpenter
402 Vaillancourt Joseph, shoemaker
403 Plante Prosper, laborer
404 Sévigny J., trunkmaker
405 Gravel Urgèle, blacksmith
Latendresse Joseph, laborer
406 Sauriole François, trader
Panneton E., laborer, r
407 Sigouin Isidore, laborer
408 Lalumière Jos., shoemaker
410 Drapeau Vincent, laborer
412 Prost Victor, milkman
414 Coderre Mrs. L., wid N.
419 Lefebvre Godfroi, shoemaker
Ouellette Jos., shoemaker, r
420 Désormeau George, carpenter
421 Lefebvre Constant, shoemaker
422 Belec Louis, carter
423 Brouillette Frs. X.
424 Contant Mrs. J., wid A.
425 Paul Frédéric, grocer.
426 Lamagdeleine Narcisse, marble polisher
Brazeau Paul, laborer
427 Bouthillier M., painter
Lamarche Alex., mason
Lacasse Jérôme, shoemaker
428 Giroux Louis, laborer
429 Bordoni Jean Bte., tailor
Bournetti F., carter
430 Pilon Félix, laborer
Labelle Octave, carter
431 Dufault Joseph, printer
432 Lalimandière dit Lafleur Ed., shoemaker
Chevalier Odilon, baker
433 Douci Auguste, currier
Lefebvre Pierre, joiner, r
Papineau Cyrille, cooper, r
436 Brien Louis, carter
Bourdon Hilaire, carter
Lévesque Damase, laborer
437 Nantel Joseph, mason
438 Ferrari Pascal, laborer
439 Lescarbeau Mrs. L., wid M., r
Chartrand Mrs. M., wid C., r
440 Lamoureux Pierre, carter
441 Lecompte Edouard, tobacconist
442 Gauvin M., laborer
Faux J., grocer
443 Lalimandière F., shoemaker
Longpré Ludger, painter, r
Bouthilette Ed., laborer, r
445 André Michel, trader
447 Grospierre Pierre, wheelwright
Poitras A., laborer, r
Paquet Roch, shoemaker, r
Pepin Emile, carpenter, r

MONTANA, from Cherrier, opp head of Jacques Cartier, north to City limits, St James ward

14 Nadeau Louis, shoemaker
16 Robert Marcel, plasterer
18 Turcotte Pierre, blacksmith
Rivet Charles, painter
20 Lamothe Adolphus, laborer
Côté Louis, shoemaker
Allard Joseph, laborer
30 Crépeau Joseph, painter
34 Senez Alphonse, plasterer
36 Cyr Ernest, plasterer
44 Archambault Théophile, joiner
102 Lapointe Isaïe, stonecutter
104 Mirault Camille, soapmaker
180 Ramsay George, driver
184 Déguise Michel, joiner
188 Lemarbre Noé, shoemaker
Lemarbre Louis, carter
190 Paquette Cléophas, painter
Archambault Arthur, joiner
194 Beauchamp M., carter
196 Guenette P., jun., shoemaker
198 Guénette Pierre, sen., carter
200 Guénette Joseph, shoemaker
Hamelin Frs., storeman
Perrault Moïse, laborer
Bourguignon —, leather
Loiseau J. Bte., plasterer
Dozois Ed., baker

MONTMORENCI, from Grand Trunk north to the Canal, St Antoine ward

41 Killary Patrick, carpenter

Here Centre st. intersects.

49 Wildgoose F. H., Bull's Head hotel
53 Charbonneau Noël, storeman
55 Desjardins Joseph, laborer
57 Kenville Joseph, car inspector
59 Varin Alexandre, laborer
61 Lerreau Alfred, laborer
65 Dorais Joachim, hotelkeeper

Here Richardson st. intersects.

67 O'Neil Patrick, grocer
74 Holland Mrs. M. A., wid Joseph
81 Robillard Olivier, joiner
84 Gunhouse John, laborer

MORLAND, off 287 St Martin, St Antoine ward

2 Rideout E. G., Montreal Novelty Co.
4 Lefebvre Wm.
6 Howell George, bookkeeper
Howell E. J., com traveller
8 Varin J. E., clerk of Appeals
9 Short Thomas C., editor Witness
10 Maclear W. H., com traveller

MOUNT CHARLES PLACE, between 113 and 115 St Dominique, near St Lawrence market, St Louis ward

1 Greenberg Henry, jeweller
2 Logan Donald, storeman
3 Larkin William, sheriff's office
Marson Sam., bookkeeper
4 Blumenthal M., merchant tailor
5 Wray Mrs. Ellen, wid Joseph
6 Seguin Joseph, druggist

MOUNTAIN, from 369 St Joseph north to 992 Sherbrooke, St Antoine ward

1 Barbeau Chas., grocer
4 Dixon Robert, shoemaker
6 Gagliardi J. Bte., finisher
9 Owens John, shipper G.T.R
10 Normandeau Léon, blacksmith
11 Ebacher Dom., clerk
12 Godin François, joiner
13 Tessier Narcisse, shoemaker
Tessier Joseph, joiner
Libersan Félix, butcher
Keogh James, mason
Murphy Pat., foreman
15 Henry Samuel, wood dealer
18 Leduc Edouard, butcher
19 Labelle Félix, grocer
20 Théoret Jos., carter

Here Schoolhouse lane ends.

22 Bélanger Zéphirin, shoemaker
22½ Lanouette Mrs., dressmaker
23 Poirier M., conductor G.T.R.
24 Cécile Mrs. G., wid Pierre
Potvin Mrs. E., wid Joseph
25 Monette Frank, horse dealer
26 Lavallée Olivier, laborer
Houle Joseph, saddler
27 Prézeau Joseph, shoemaker
28 Prévost Alphonse, grain dealer
29 Godin Frs., tobacconist
30 Céré Godfroi, shoemaker
Walsh Thos., carter, r

For CARPETS, OIL CLOTHS or CURTAINS visit JAS. BAYLIS & SON, 459 & 461 NOTRE DAME ST

32 Roy Noël, grocer
33 Lachapelle Olivier, laborer
Donohue John, laborer, r
35 Derome Léon, butcher
37 Mallette Mrs. G., wid Jérémie

Here Rolland lane begins.

39 Bastien Joseph, laborer
Claremont Mrs. E., wid Joseph
40 St Amour François, grocer
Rioux Eusèbe, laborer, r
41 Goyer Octave, carter
42 Macfarlane Alex., shoemaker
42½ Marchand A., & Fils, painters
Marchand A., of A. Marchand & Fils
Larose Nap., butcher, r
43 Dufresne Alphonse, cigarmaker
45 André Louis, junk dealer
49 Decoste Mrs. H., midwife
Decoste Theodule, cooper
Richer Olivier, laborer
Charbonneau Charles, carter
Fauteux J. Bte., laborer
Rousseau Auguste, butcher
51 Smith Robert, laborer

Here Albert st. and Railway crossing intersect.

75 Montreal Telegraph Co.'s office
76 Boyd Robert, shoemaker
Carson James, tailor
77 Laffin Francis, laborer
78 Patrick David, salesman
79 Crofts Charles, shunter G.T.R.
80 Anderson John W., clerk
81 Rock Charles, storeman
82 McLeod Thomas, clerk
83 Turner Wm., laborer
84 Noakes Mrs. Eliza, wid E.
Cushing E. A., clerk G.T.R.
85 Simpson Edward, laborer
86 Webster T., merchant tailor

Here St. Bonaventure st. intersects.

91 Daly P. F., grocer
95 Lefebvre Mrs. M., wid Pierre
Webb Miss E., wid Thos.
Lefebou Louis, machinist
97 Chase R. L., produce
99 Thomson James, saloon
100 Larin C., jun., clerk St Antoine market
103 Espie A., crockery
107 Dowling William, carter
109 Fogarty John, saloon
111 Delany Mrs. E., wid Michael
Davis Miras, laborer
111½ Livingstone Mrs. Agnes, wid J.
St Antoine market, Chas. Larin, jun., clerk; Ant. Dube, assistant clerk
113 Harrington T. W., civil engineer
115 Phillips John, carpenter
Boys' Home, Jno. Ritchie, super.
117 Shaftesbury hall, J. Ritchie, supt
121 Lesperance Alphonse, butcher
124 Bain S. S., gardener and florist
125 Eaman George, trader
125½ Rose C. H., carriagesmith
127 Chessar George, cabinetmaker
133 McGarry Daniel, grain dealer

Here St. Antoine st. intersects.

139 McGarry George, grocer
141 Burke Bros., grocers
Bell Mrs. Elizabeth, wid Dr.
146 Campbell Mrs. A., wid James
151 Grant Duncan, shipper G.T.R.
Grant Mrs. C., wid D., milliner
152 Sutcliffe Wm., machinist
153 McGregor A. J., storeman
156 Snowdon J., wood & coal yard
157 Pagden Clement, hotelkeeper

Here Blache lane begins.

160 Rough Alex., confectioner
161 Baylis J., of J. Baylis & Sons
164 Smith George, baker
167 Wight Jas., sexton Olivet Baptist church
172 Tees David, of Tees & Co.
174 Prowse Geo. R., of Prowse Bros.
176 Childs G., of G. Childs & Co.
178 Ross Wm. E., clerk
180 Buddo George, gardener
Olivet Baptist church, rev. John Gordon, pastor

Here Osborne st. ends.

186 McBurney J., of Kingan & McBurney
McBurney D., of Kingan & McBurney
188 Boyd Hugh M., of Boyd, Egan & Co.
189 Bastable James, gardener
192 Gould C. H., of I. Gould & Sons
Gould O. M., of Ira Gould & Sons
Gould rev. E., New Jerusalem ch
Payne William H., machinist
212 Carlisle Mrs. A., wid G., bdg hse
Robin Thomas, clerk
Fulton Peter, official assignee
Fulton James, official assignee
Wilson rev. John, minister Point St. Charles Methodist church
214 Miller William, bookkeeper
Miller Peter, bookkeeper
Miller Walter, bookkeeper
215 Hervey Institute, Mrs. Routh, directress
Burns Mrs. Ellen, matron Hervey Institute
225 Pringle Jas., fruits

Here Dorchester st. intersects.

237 Isaacson J. H., of J. H. & A. G. Isaacson
239 Brodie Hugh, notary
241 Pardy Misses
243 Nivin Wm., com merchant
245 Robertson W., of A. & W. Robertson
246 Forestier Casimir, blacksmith
247 Boyd S. W., of Boyd, Egan & Co.
249 Wilkes rev. Henry, D.D., prof Theology Congregational col
267 Shelton E. E.
269 Rice T. G., Montreal wire works
270 Christian Thos., cabinetmaker
272 Hickson Jos., general manager G.T.R.
283 Smith Mrs. Sarah A., wid J. B. Smith Melvin
290 Galt Sir Alex. T., K.C.M.G.
Curling Rink Caledonia Curling club

Here St. Catherine st. intersects.

300 Prévost Mrs. R., wid Amable
Prévost Arthur, of A. Prévost & Co.
Prévost Hector
Prévost Romeo
339 Stephen G., of G. Stephen & Co.
344 Nelson H. A., of H. A. Nelson & Sons
Nelson Albert, of H. A. Nelson & Sons
355 Baker J. C.
364 Cheese Wm. E.
365 Gordon J. W., of Gordon & Lindsay
366 French Robert, of McIntyre, French & Co.
368 Russell James, contractor
370 Symington Thomas, managing director Shedden Co.
372 Anderson rev. W., hon. canon Christ Church cathedral
377 Wurtele Fred. W., bookkeeper
386 Maxwell A. G., lumber merchant
388 White Mrs. Annie, wid Robert
Paton Hugh, of Shedden & Co.
390 McPhee John R., Mont. Tel. Co.
Campbell Mrs. C., wid Samuel
392 Morton H., of Morton, Phillips & Bulmer

MOUNTAIN AVENUE, from Cote St Antoine road, north to the Mountain, outside City limits.

Ramsay W. F., accountant
Tate James, laborer
Butler Wm., gardener
Kerr David R., portwarden
Whyte John, official assignee
Dunbar John, gardener
Brehaut Wm. H., police magistrate
Robertson James F., of Robertson & Co.
Walker James, bookkeeper
Earle John, British American Bank Note Co.

MOUNT ST MARY AVENUE, off 273 St Antoine, north to 62 Scotland St Antoine ward

1 Brown Wm., mason
2 Pringle George W., fruit
7 Lynett James, machinist
Macdonald Duncan, machinist
Bathurst James, letter carrier
Gauntlett John
8 Borrowman Alex., of Beddall & Co.
9 Shepstone Mrs. H., wid Jas.
Munro G. A., painter
10 Nish A. G., of F. B. McNamee & Co.
11 McCarron Charles, contractor
12 Gough J. C., merchant
13 Linegar W., foreman British American Bank Note Co.
14 Leitch T. J., com traveller
McNaughton Donald, clerk
15 Thom Angus, bookkeeper
18 Paterson J. W., of J. W. Paterson & Co.

MULLIN, from 489 Wellington west to Montmorenci, St Ann ward

7 Davy John, watchman
9 Drew Mrs. Bridget, wid John
Drew John, foreman G.T.R.
56 Cochrane Joseph, laborer
58 Malone Michael, laborer
60 Murphy Pat., laborer
60½ Harrison James, engineer
62 Hill James, brakeman
64 Scott Richard, storeman
66 Fulton Duncan, brassfinisher

Here Richmond st. intersects.

72 Payette F., engine driver G.T.R.
74 Wolfenden W., engine driver G.T.R.
75 Labrecque A., engine driver G.T.R.
76 Duncan Adam, storeman
Duncan Mrs. Adam, dressmaker
78 Smith James G., machinist
80 Walsh John, laborer
87 Hayes Patrick, laborer

JAS. BAYLIS & SON—CARPET, OIL CLOTH & CURTAIN WAREH'SE—459 & 461 NOTRE DAME ST

88 Kelly Ed., butcher
Kelly Miss Kate M., school techr
102 Freeman George, clerk G.T.R.
104 Cambridge Thomas, policeman
106 Gillespie James, farmer

MUNROE LANE, from 112 Seaton west to 99 Sydenham, St Mary ward

6 Gardner Thomas, bricklayer
7 McGuirk James, laborer
8 Inglis Joseph, machinist
9 Ménard Louis, laborer
10 Holland Noah, laborer
11 Dumont Louis, stonecutter
12 Booth David, laborer
13 Millejours Fredéric, laborer
14 Kelly George, laborer
16 Nelson James, shoemaker

MURRAY, from the Canal, off 261 Wellington to 284 St Joseph, St Ann ward

7 Norman Michael, saw maker
9 Burns Thos., carter
McHugh Mrs., wid Patrick
11 McKeown E., wood merchant
16 Quintal & Deguire, groceries
31 Cassidy Bernard, boilermaker
33 Jones Jas. B., iron dealer
34 Perrier Amédée, carter
Caragher Jas., blacksmith
35 Devine John, clerk G.T.R.
37 Doolan Francis C., laborer
39 O'Keefe Thomas, laborer
41 Foley John, laborer
43 Quillen John, laborer
45 Roberts Amos T., carriage mkr

Here Smith st. intersects.

46 O'Brien John, laborer
47 Steel Bros., roofing materials
48 Burns Lawrence, laborer
52 White James, boilermaker
Kennedy John, carter, r
54 Farrell James, grocer
Kennedy Pat, master carter, r
56 Milley Patrick, laborer
60 Beauchamp Henry, nail cutter
61½ Hatch Patrick, laborer
61 Gorman John, laborer
62 Burchell Jas., shoecutter
63 Leahy Michael, laborer
64 Hughes Thos., laborer
65 Burns Thos., carter
66 Cannon Michael, grocer
67 Kelly Patrick, laborer
68 Burney Maurice, laborer, r
70 Smith John, stonecutter, r
Callaghan Timothy, laborer, r
McGinnes Patrick, laborer, r
Sutton Charles, laborer, r
Flynn William, laborer, r
72 Gillies Francis, carter
Rowen Pat., laborer, r
McDonald John, laborer, r
McKenzie John, boilermaker, r
Kennedy Patrick, saddler, r
O'Brien James, laborer, r
Callahan Mrs. Mary, wid John, r
73 Gaffney James, cooper
Fitzgerald Mrs. M., wid John, r
Jefferson Mrs. C., wid Wm., r
Whelan Mrs., wid Pat., r
74 Gillies John, machinist
75 French James laborer
76 Ennis Mrs. Mary, wid John
Walsh Patrick, laborer
77 Morrissey Patrick, laborer
Kilbride Michael, laborer, r
78 McCarroll Mrs. Ann, wid Owen
80 Bradden John, laborer
McIver Jas., checker, G.T.R.
81 Hargraves John, bricklayer
Bergin Mrs. Mary, wid Wm., r
Green Mrs. Ellen, wid C., r
82 Cannon Miss Mary, grocery
McIvers Michael, storeman, r
McGrudder Bryan, laborer, r
Gominson Mrs. J., wid Wm., r
Hannan Pat., blacksmith, r
Kelly Thomas, laborer, r
Mallon James, laborer, r
Newman Mrs. Mary, wid J., r
83 Brennan Mrs. C., wid Ths.
84 Joyce James, laborer, r
Whelan Mrs. Mary., wid M., r
85 Kenny Pat., wood merchant
86 McCarthy Timothy, painter, r
Carroll Pat., laborer, r
86½ Jones Michael, laborer, r
McLaughlin James, machinist, r
87 Whelan James, stovefitter
88 O'Riley Pat., laborer
89 Garland Wm., brassmoulder
90 Donahue John, laborer
91 Guerin James, laborer
92 Cloran James, laborer
94 O'Hara Michael, laborer
96½ Rafferty W. J., grocer
101 Larkin Pat., grocer

Here Ottawa st. intersects.

109 Fannon Mrs. Ann, wid Pat.
Britt Stephen, laborer, r
111 Hannon Martin, laborer, r
Flynn Mrs. J., wid Wm.
113 Bolan Mrs. M., wid John
Bennett John, plasterer, r
Kain Terence, sailor, r
Smith Samuel, laborer, r
115 O'Hara Pat., laborer
Burke Mrs. Bridget, wid C., r
116 Stafford James, grocer
Johnston Robert, laborer
Haughey John, laborer, r
McGarry Pat., baker, r
117 Donnelly Thomas, carter
118 Callaghan James, tailor
Maher Daniel, laborer, r
119 Hope John, laborer
120 Roxbury Henry, blacksmith
122 Hogg William, moulder
123 Ryan Pat., carter
Connors Mrs. Ann, wid J., r
Collins John, blacksmith
124 O'Keefe Cornelius, laborer
125 McCann Patrick, carter
126 Mooney James, laborer
Ahern Thomas, laborer, r
Hill Jas., carter, r
127 Colligan Mrs. Ann, wid Jas.
128 Staken Patrick, laborer
Clark Mrs. Margaret, wid J., r
129 Rogers Michael, laborer
Casey Dennis, laborer, r
Burns Ths., laborer, r
Skelly John, laborer, r
130 Roberge Narcisse, sailor
Boyce Mrs. Margaret, wid Ths., r
132 Woodhouse James, contractor
132½ Hamilton Jacob, laborer
133 Delaney Peter, laborer
Maloney Michael, laborer, r
Callahan Pat., laborer
Fitzgerald Michael, laborer
134 Monday Mrs. Julia, wid Dennis
136 Murphy Mrs. M., wid Stephen
140 Price Charles, machinist
142 Powney Robert, customs officer
143 Clements Robert, machinist
Morgan Frank, soap maker, r
Waldron P., soap maker, r
144 Galvin Patrick, founder
145 Crane Robert, clerk
146 Dwyer John, laborer
148 Irwin Thomas, tailor
150 McMahon John, storeman
157 Hartford James, trader

Here William st. intersects.

158 Rolland Louis, butcher
Farmer Terence, laborer
Daillon Joseph
162 Whelan Michael, millwright
164 Cunningham T., policeman
166 Quinn M. F., stovemounter
Lorrill James, laborer
Decareau Napoléon, nail cutter
168 Guindon Trefflé, moulder
170 Lalonde Frs. X., wheelwright
173 Vallance Charles, fireman
183 Bolduc Louis, carriagemaker
185 Nimmo Mrs. Susan, wid Ths.
187 Valade Joseph, carpenter
Lespérance Wm. H., bookkeeper
188 Pagé Siméon, saloon
189 Ford Daniel, builder
191 Robichaud Jean B., carpenter
Trudel Olivier, blacksmith
193 Larin Mrs. Angélique, wid C.
196 Fournier Eugène, clerk
198 Paradis Arthur, tailor
199 Sarault J. B., hatter

NAPOLEON, from 38 Visitation west to 81 Montcalm, St James ward

6 Duhamel Joseph
8 Versailles Joseph, carter
10 Grenier Miss Appoline
16 Bazinet Jean D., trader

Here Beaudry st. intersects.

19 Christin Wm., carter
21 Thifeault Mrs. T., wid Michel
23 Boutin Louis, laborer
McGee John, laborer
24 Vallière Joseph, carpenter
25 Walker John, carter
Gorham Robert, milkman
25½ Prudhomme Hormisdas, clerk
33 Béland Edouard, laborer, r
Marion Gilbert, carpenter, r
35 Lussier Mrs. A., wid F. X.

Here Montcalm st intersects.

NAPOLEON ROAD, (formerly Brewster road) from Lower Lachine road to Lachine Canal, Municipality of St Gabriel

Hayr John, road master G.T.R

Here Rushbrooke st. intersects.

Here Chenier st. ends.

Here Knox st. ends.

Mack Robert, carpenter
Mack N., ropemaker
Willis Chs. R., rope manufactr
Blomeley Edm., customs officer

Here G.T.R. road intersects.

Here Grand Trunk st. intersects.

Parent Cyprien, painter
Moore John, laborer
Parent Pierre, carpenter
Désautels Médéric, builder
Léger Jules, bricklayer
Parent Flavien, carpenter
Ratelle Achille, cabinetmaker
Crevier Amédée, wood dealer

JAMES BAYLIS & SON keep on hand the best makes in BRUSSELS and TAPESTRY CARPETS.

Michaud Jean B., painter
Larivière Xavier, laborer

Here Albert st. intersects.

Lacroix Théophile, laborer
Murphy Thomas, laborer

Here Centre st. intersects.

Leroux Emery, laborer
Basilière Flavien, carpenter
Scott John, laborer
Baylis Thos., clerk G T R.
Plow Jas., cabinetmaker
Ferguson James, engineer
Gordon David, rope spinner

Here St. Charles st. intersects.

Mack Wm., ropemaker
Burkett Wm., clerk G.T.R.
Burkett H. C., secretary chief engineer's office G T.R.
Haddlesey Mrs. S., wid Wm.
Haddlesey Wm., carpenter
McCreavy H., laborer
Willis Henry, rope maker

Here Manufacturers st. intersects.

Fortier David, laborer
Cronell Edward, laborer
Daoust Mrs H., wid Jos.
Jacques J. B., grocer
Jacques Louis A., clerk
Sly John, grocer

Here St. Patrick st intersects.

Here Lachine Canal intersects.

Green Patrick, watchman

Here Canal st. intersects.

Lusk & Lough, forwarders

Here Labonté st. intersects.

59 Plante Honoré, grocer
60 Baisier Frédéric, ship carpenter
61 Quenneville Cyprien, joiner
Lebrun J. B., blacksmith
62 Sénécal Jos., saddler
Thibault Maximin, laborer
64 Marcil Jos., clerk
66 Morin Dominique, shoemaker
67 Toupin Charles, blacksmith
68 Demers Joseph, laborer
69 Quenneville Stanislas, carter
70 McShane Brian
71 Durocher Jos., boilermaker
72 Critchley Mrs. E., wid Ths.

NAZARETH, from 89 Common north to 114 William, St Ann ward

5 Wilson James, jun., steamboat supplies
16 Baylis-Wilkes Manufacturing Co., varnishes, paints, &c.
31 Weir J. C. & R. S., machinists

Here Brennan st. intersects.

39 McIntosh John, of J. McIntosh & Son
McIntosh Thomas, of John McIntosh & Son
42 Gardner Robert, & Son, Novelty works
46 Dupré Aug., fireman, r
Rennie James, engineer, r
48 Lawlor John D, sewing machine manufacturer
55 Linton John, cooperage
60 McIlveen George, painter
61 Edwards Robert, builder
63 Campbell Francis, laborer
64 Holliday David, cooper
64½ Walker Jos., shoecutter
67 Tobin Mrs. S., wid James
Turner Jas., engine driver
68 Pye Mrs. Catherine, wid Robt.
69 Madden Michael, carpenter
Argent Mrs. H., wid Robert
71 Dupuis Isaac, baker
73 Brennan James, laborer
77 O'Neil Daniel, engine driver
79 Dion Mrs. C., wid John
81 Protain Pierre, cooper
82 Johnson John, sailmaker
Nazareth Street Church in connection with Cotté Street Church, John Johnson, guardian

Here Wellington st. intersects.

96 Oliver John, machinist
McKenzie John, clerk
Austin John, sexton
98 Jones Fred., blacksmith
105 Smith Thomas, bricklayer
106 Jackson Joseph, carpenter
Wallace William, fireman
107 Lloyd William H., painter
110 Crawford Geo., com traveller
Stanley David, clerk
111 Mackay Abraham, clerk
Mackay John, printer
114 Waugh James, clerk
115 Goodfellow James, furrier
McInnes Neil, storeman
O'Hara Michael, laborer
116 Murphy Cornelius, laborer
117 McKeown Neil, moulder
120 Thompson James, laborer
Birnie George, sailmaker
121 McDonald A. W., foreman
Murphy Edward, watchman
Twohey Pat., stonemason
122 Madden John, water police
124 Tumber Mrs. Sarah, wid Geo.
125 Donnelly John, laborer
Choules Mrs. Mary Ann, wid R.
126 Garvin Mrs. Elizabeth, wid M.
Whitton Joseph, laborer
127 Thompson Archibald, stevedore
Dixon Robt., engineer
128 Cummings Mrs. Eliz, wid P.
Wilson Hamilton, carter
129 Gurney E. & C., & Co., stoves

Here Tar lane ends.

130 Barnett Mrs. Ann, wid William, dressmaker
131 Shannon William, laborer
132 McNeil John, shoemaker
133 Johnston Thomas, clerk
Gingras Adjutor, laborer, r
Grey William, laborer, r
134 McIntosh Thomas, policeman
Thomson Paul, laborer
Maroney Peter, laborer
135 Leslie George, carpenter
Conroy John, laborer
138 Hamilton John, machinist
Macaulay Wm., forwarder
139 McComb Mrs. M. A., wid Robt.
Lawrence John, spicer
Adams Enoch, tinsmith
Tobin Edward, brasfinisher
140 Lefebvre André, laborer
141 Nolan Henry, storeman
Gill Mrs. Mary Ann
142 Wilson Wm., wood merchant
145 Keefe David, laborer
149 Murray Wm., storeman
153 Diffely John, cooper

Here Ottawa st. intersects.

167 Maxwell E. J., & Co., planing mills
173 Barden Michael, laborer
Maybury James, master carter
177 Power Lawrence, engineer
Power Edward, engineer
178 Britt Dennis, ship carpenter
180 McCunn John, cooper
182 Quinn Joseph, carter
183 Pegnam Charles, trader
184 Walsh Mrs. M., wid Thomas
Thurlow Wm., engineer, r
186 Britt John grocer
187 Gailey Arthur, inspector
188 Frawley Patrick, laborer
189 Regan Thomas, butcher
190 Hearld George, laborer
Gates Henry, laborer
190½ Taylor Mrs. Elizabeth, wid Wm.
192 Pelletier Joseph, laborer
Burling J. T., laborer
193 Scott Lachlan, laborer
Hubbard Patrick, laborer
195 Driscoll John, laborer
197 O'Neil Richard, storeman
Fraser John, baker
199 Maloney John, laborer
Danis Mrs. J., wid A., dressmkr
201 Renaud Auguste, saloon
202 Linton Wm., carter
McKenzie James, contractor, r

NELSON, off Colborne av, St Mary ward

Not built upon.

NONANCOURT, from 312 Panet west to 311 Visitation, St Mary ward

1 Charbonneau Guillaume, mason
2 St Jean Auguste, grocer
6 St Jean Joseph, joiner
7 Guérin Joseph, laborer
8 Delisle Joseph, shoemaker
9 Gosselin Eugène, mason,
Allard Wilfred, laborer, r
Gadbois Adolphe, laborer, r
10 Fauteaux Mrs. Adèle, wid Ovide
12 Desmarteau Philéas, hatter
13 Lachapelle Eugène, polisher
Rivard Pierre, laborer, r
Langlois Alfred, laborer, r
14 Malo Siméon, shoemaker
Mitchell John, laborer, r
15 Ouimet Joseph, joiner
Denault Simon, shoemaker, r
16 Richer Mrs. Mélina, wid Joseph, dressmaker
18 Goulet Pascal, laborer

NORMAND, from 14 Youville to 68 Foundling, opposite St Ann's market, West ward

1 Pinkerton, Whitham & Co., boots and shoes, wholesale
5 Hodgson & Sons, produce merchts
25 Furniss B., & Co., warehousemen
45 McBean A. G., produce mercht
46 Camp & Sawyer, produce merch

NOTRE DAME, from Dalhousie sq west to 215 McGill, East, Centre and West wards

4 Booth David, silversmith
4½ Armstrong J. D., locksmith
6 King Wm., carpenter
Rivard Antoine, clerk
6½ Welsh Jas. Jos., watchmaker
8 Ladurantaye C., boots and shoes
10½ Coghlan J., accountant

JAS. BAYLIS & SON—CARPET, OIL CLOTH & CURTAIN WAREH'SE—459 & 461 NOTRE DAME ST

12 Thivierge M., boot and shoe mnfr
18 Certament Frank, bootmaker
18½ Ferns Peter, stevedore
19 Bastien Benoit, lumber yard
20 Société Mutuelle de Construction Soulanges, J. L. Barré, sec'y-treas.
Barré J. L., sec-treas Société Mutuelle de Construc. Soulanges
22 Kennedy Miss E., dressmaker
23 LeMoine P. G., real estate agent
LeMoine O. G., real estate dealer
25 Beliveau Jos., boarding house
Lockman Alex., dry goods
Rauscher Rudolf, surveyor and draughtsman
Dewitt J. B., advocate
Futvoye lieut. col. G., Q.C.
Belle Chas., crown lands agent
Delisle Auguste, librarian Advocates' library
Hamilton Nap., of Hamilton & Papineau
Ostigny J. H., bank clerk
Hannan J. J., gents' furnishings
Rivet Louis
Lafleur F. B., bank clerk
Notman A., proprietor Holman Liver Pad Co.
28 Mathieu Arthur, M.D., physician
30 Monette Mrs. F., wid Frs. X., boarding house
Labbé Joseph, baker
Labbé Mrs. Jos., milliner
Brosseau Ant. O., notary
31 Nightingale George, joiner
Chrétien Louis,
Lajeunnesse Miss T., seamstress
32 Ricard A. G. A., M.D., physician
34 Spinelli M. R., vermicelli manuf
35 Maer Narcisse, coachman
36 Kieffer H., boots and shoes
38 Montagne Mrs. F., bdg h e
Riendeau F., silver plater
Riendeau H., clerk
39 Lesage Simon, guardian
41 McCormack A., dry goods
42 Wanless G., trussmaker
Wanless G. F.
44 Paradis O. T., of Renaud & Paradis
Raymond L. L., clerk Court hse
Renaud N., of Renaud & Co
Ferchon L., clerk
Beauvais C., clerk
46 Brosseau D. C., grocer
47 Villeneuve Félix, of Villeneuve & Gariépy
Villeneuve N., of Villeneuve & Gariépy
Durand J.
Lord Alfred, P. O. clerk
Gariepy J. B., clerk
Décoteau Felix, bdg hse
Corville Jos.
Damase J., com traveller
Panet Jos., clerk
Chagnon Jos. H., advocate
51 Poulin Mrs. S., dressmaker
53 Pepin Miss M. M., dry goods
54 Société de Construction Montarville, C. H. A. Guimond, sec.-treas; A. De Martigny, manager
56 Mercier J., carriage show rooms
58 Lauzon & Co., tobacconists
59 Flynn Jos. J., sec. health depart.
61 Flynn Mrs. M., wid E., milliner
62 Lamoureux M. H. C., furniture
63 Piché Louis, caulker
Piché Narcisse, printer
64 Harnois J. C., tailor
Raymond C. A., washing crystal
65 Bastien Ant., embroideries, &c
66 Carli Thos., statuary
67 Lepage G, hardware merchant
69 Marsolais & Benjamin, dry goods
Gareau Jos., tailor
71 Lefebvre & Viau, dry goods
72 Hutchison J., importer

Here Bonsecours st. intersects.

74 Guilmette J. O., dry goods
75 Picault & Co., druggists
76 Couillard L., boots & shoes
77 Mathieu E, & Frère, grocers
78 Workman L., clothier
79 Le Canard office, H. Berthelot & Co., proprietors
Berthelot Hector L., editor Le Canard, and reporter La Minerve
Huet A., storeman
81 DeTonnancour L. C., mer tailor
83 Guérin C. L. & Co., dry goods
84 Lazarus D., pawnbroker
84 Bohl U., clerk
85 Rivet & St Jean, dry goods
86 Isolated Risk and Farmers' Fire Insurance Co. of Canada, Hon. A. Mackenzie, president, S. E. Lefebvre sec. for Prov. Quebec
87 Pepin & Corbeil, boots and shoes
Pepin Paul, of Pepin & Corbeil
Corbeil A., of Pepin & Corbeil
88 Dufresne F. B., boots and shoes
Germain J. B., clothing
89 Beauchamp L. E., & Co., dry gds
91 Archambault Mrs. U., milliner
92 Albert L., pawnbroker
93 Larue Jean Bte., tailor
Fluette E., shoemaker
Berard C., police sergeant
94 Archambault A. S.
Archambault Misses, & Co., millinery
Archambault L. G. N., clerk
95 Trudel & Vincent, dry goods
96 Roy Nap., merchant tailor
Beaulac Jos., tailor
97 Perreault J., & Co., dry goods
98 Germain Mrs. T., milliner
99 Lambert Miss H., milliner
100 Guillaume Miss M., milliner
101 Prévost & Paré, dry goods
102 Lacas Mrs. G, milliner
103 Thibeaudeau I., tailor
104 Poutré Félix, trader
Chaumette Louis, livery stables
Parron Moïse, laborer
Bigras Nap., laborer
Smith Mrs. E., wid J.
Derozé Rosaire, trader
Ratté Alexandre, trader
Ménard F., com merchant
109 Labelle P. E., dry goods
110 Chaumette L., livery stables
111 Institut Canadien, free reading room and library, A. Boisseau, superintendent
Boisseau A., superintendent Institut Canadien, and portrait painter
113 Papineau & Archambault, dry goods
114 Langevin & Monday, clothiers
115 Sicard & Limoges, dry goods
116 Laberge Louis, dry goods
Meunier Alf., merchant tailor

Here St. Claude st. ends.

119 Ste Marie Frères, dry goods
121 McBeth Wm., tailor
122 Laggatt H., jeweller
123 Belisle T. G., dry goods
124 Marks Mrs. A., wid A., tobacconist
125 Fournier & Brissette, tailors
Fournier J., of Fournier & Brissette
Bernier Octave, clerk
Boisseau Néré, shoemaker
126 Silverstone Wm., pawnbroker
127 St Louis L. A., boots and shoes
Rivet Mrs. J., dressmaker
129 Beauvais & Perrault, dry goods
131 Labine Jules, & Co., dry goods
133 Valade J., boots and shoes

Here Gosford st. commences.

City hall, hon. J. L. Beaudry, mayor; J. P. Sexton city recorder; R. Roy, Q.C., city att'y; C. Glackmeyer, city clerk; J. F. D. Black, city treasurer; Wm. Robb, city auditor; Ls. Lesage, supdt. Water Works dept.; F. W. L Penton, chief of police; G. D. Ansley, city surveyor; Wm. Patton, chief engineer fire department; O. Rouillard, inspector of buildings; F. H. Badger, suptd. fire alarm telegraph; I. C. Radford, sanitary inspector; J. Darcy, messenger, N. Thibault, janitor
136 Jacques Cartier Normal school, rev. L'Abbé H. A. Verreau, principal
Verreau rev. l'Abbé H. A., prin. Jacques Cartier Normal school
Godin rev. J. O., professor of agriculture
Goyette A., master of studies
Cassegrain J. O., French teacher
Boudrias D., professor
Fahey Wm., professor
Gervais Gualbert, professor
Pelletier R. O., professor of music
Aubin S., professor
De Bonpart A., professor
Bury Wm., clerk, r
142 Drouin Jean, messenger
144 Faucher M. L., vetrny surgeon
146 Brouillet T., veternry hospital
148 Lavigne H., & Co., painters
152 Vézina Chas., saloon

Here Jacques Cartier sq. ends.

156 Désilets C. M., druggist
158 Lefebvre Nap., watchmaker
160 Larivière M. J. C. L., advocate
Lefaivre L. J., accountant
Sevigny Narcisse, bailiff
Dorion A., advocate
162 Grothe & Richard, cigar manufs
164 Christin Jos., dry goods
166 Henrichon M., dry goods
168 Bisaillon Alex., barber
170 Burgess E. W., saloon
170½ Thibault & McTown, advocates
Thibault Jos., bailiff
Desjardins D., tailor
Lemire G., photographer
172 Cunningham W., tobacconist
174 Chapeleau Z., & Labelle, books
176 Dufresne J. B. R., watchmaker

Here St. Vincent st. ends.

177 Court House
Court of Queen's Bench (appeal side), L. W. Marchand, clerk; Comte Duteau de Grand Pré, special deputy clerk
Court of General Sessions of the Peace, C.J. Coursol, chairman; C. E. Schiller, clerk
Coursol C. J., judge of sessions
Schiller C. E., clerk
De Beaumont A., deputy clerk

JAMES BAYLIS & SON keep constantly on hand a Large Stock of Curtain Materials and Cornices

Law Stamp office, J. Bleakley, D. A. Coutlée and M. P. Ryan, commissioners
Sheriff's office, hon. P. J. O. Chauveau, sheriff; Myron H. Sanborn, deputy sheriff; M. J Vilbon, 1st clerk
Prothonotary's office, Hubert, Honey and Gendron, prothonotary Superior court and clerk Circuit court; George H. Kernick, Geo. H. Pyke and L. H. Collard, deputy prothonotary Superior court and deputy clerk Circuit court; J. B. Vallée, Frs. Bélanger and Ed. Desmarais, deputy prothonotary Superior court
Tutelle office, C. A. Terroux and J. E. Champoux, deputy prothonorary, Tutelle office
Circuit court, C. Bonacina, C. G. Himsworth and T. Lamontagne, deputy clerks Circuit court; G. Dagen, deputy prothonotary Circuit court
Crown office, C. Schiller, clerk; A. De Beaumont and J. F. Dubreuil, deputy clerk
Peace office, C. Schiller, clerk; J. F. Dubreuil, deputy clerk
Registry office, Geo. H. Ryland, registrar; Warwick Hastings Ryland, deputy registrar
Police Court, Wm. H. Brehaut and M. C. Desnoyers, police magistrates
Bissonnette A., high constable
Contant Chas., deputy high constable
Advocates' library, Auguste Delisle, librarian; Arthur Delisle, assistant librarian
180 Beaudry N. & Bro., watchmakrs
Beaudry N., of N. Beaudry & Bro.
182 Trudel hon. F. X. A., senator, advocate
Lacaille Ludger, joiner
Desmarchais F., dentist
184 Sénécal A. C., church ornaments
186 Marcou J. L., & Co., hatters
188 Archambault & David, advocates
188½ Ritchot L. N. A., tailor
190 Lauriault Z., boots and shoes
192 Trestler & Globensky, dentists
Day & Day, advocates
Bourbonnière P., housekeeper
Tessier Louis, com merchant
Desjardins Magloire, advocate
Lambert Justine, bailiff
Ayotte Chas., photographer
194 Rolland J. B. L., & Co., boots and shoes
195 Devins & Bolton, druggists
196 Delau Auguste, importer
197 Houle L., of F. X. Moisan & Co.
198 Mathieu Dr. Edmond, dentist
199 Moisan F. X., & Co., dry goods
201 Guérin F. & H., dry goods
203 Dequette Pierre, shoemaker
Demers J. Bte., tailor
Brosseau J. Bte., tailor
Charpentier Mag. E., advocate
204 Swain H., tobacco factory
205 Bissillon Jos., hairdresser
206 Goldstein A., & Son, tobacconists
207 Cadieux & Derome, books and stationery
208 Barrette Joseph, dry goods
210 Kelly John, clothier
212 Club Cartier, F. Vanasse, sec'y.
Berthiaume T., printer
Rochon C. A., advocate
Vanasse F., advocate
212 Côte H. D., notary
213 Bewernick C. A., hatter
214 La Minerve, Duvernay Frères & Dansereau, publishers

Here St. Gabriel st. intersects.

215 Laviolette & Nelson, druggists
216 Fortin Edwin, restaurant
217 Dubuc, Desautels & Co., furriers
219 Fabre & Gravel, booksellers
220 Beullac R., church ornaments
221 Dufresne & Mongenais, grocers
222 Canada Printing Co., (limited), editors and publishers of Le Nouveau Monde, Le Foyer Canadien and La Revue Canadienne, Alphonse Desjardins, M.P., president; G. Leclerc, M.D., secretary; Frederic Thibaut, manager
228 Dalbec A., advocate
Lord A. G., broker
Desaulniers D. L., advocate
Lanoix D., bailiff
Marin O., notary
Daveluy George
Clement Alf., printer
Akerman Wm., lithographer
225 Reid & Co., milliners
227 Plante & Murren, cigar manufs
Harper Wm., gunsmith
Lanctot Mrs., E., wid E., dressmaker
Higgins Michael, tailor
228 McKercher J. B., boots and shoes
McKercher Donald
229 McKoble Mrs. W., milliner
230 Blumfield B., pawnbroker
232 Webster Dr. J. H., dentist
234 Cloutier T. & Co., hairdressers,
235 Pinsonnault H., cabinetmaker
Boyer Ludger, tailor
238 Maguire B., Metropolitan hotel

Here St. Jean Baptiste st. ends.

237 Laurent, Laforce & Co., pianos
Levigne E., music store
241 Boyd T. W., gunmaker
Street John, jeweller
Street Jos. A., jeweller
242 Hearn & Harrison, opticians
245 Coutu & Co., church ornaments
Dominion Telegraph branch office
246 Silverman Lyon, watchmaker
Rose H., bookseller and stationer
248 Scholfield C., & Co, boots & shoes
249 Brahadi A., hatter and furrier

Here St. Lambert st. begins.

250 Irwin Mrs. E., millinery
Irwin E.
252 Boucher A. J., pianos & music
256 Société de Construction Coteau St Louis, F. X. Cochu, sect'y
Congregation of Notre Dame
School of the Congregation of Notre Dame
Church of Notre Dame de Pitié
257 Mussen Ths, carpets & dry goods
258 Lavoie Mrs. M. M., hairdresser
260 Bellemare Miss A., millinery
262 Brazeau F. X., Indian goods
Lefaivre Arthur, agent
264 Langevin N. A., stationery
265 Butterick E., & Co., fashion reporters & paper pattern mfrs
Brown W. Godbee, general agent, for Canada, for E. Butterick & Co.
267 Harper D. A., dollar store
268 Bernard Bros., dry goods
269 Beaudry & Viger, jewellers
Beaudry Amand, of Beaudry & Viger
Viger Amédée, of Beaudry & Viger
270 Lanctot C. B., church ornaments
271 Thibault Lanthier & Co., hatters
272 Busseau Alphonse, tobacconist
273 Bell J. & T., boots and shoes
274 Merrill's carpet store
275 Sadlier D. & J., & Co., publishrs
276 Bélanger A., furniture
277 McEntyre J., clothier
278 Beaudry H., & Co., dry goods
279 Dangerfield W., boots and shoes
281 The Singer Manufacturing Co., H. E. Scotchmer, agent
282 Sharpley R., & Sons, jewellery
283 Henderson J., & Co., hatters
285 Lavigne A., cabinetmaker
287 The Terrapin restaurant, H. Dunne, proprietor
Dunne H., proprietor Terrapin
288 Merrill H. & H., dry goods
293 Raby G., feathers
Schwob Bros., watches
Levey S., importer
294 Agnew S. A., fancy goods, toys and trunks
295 Eaves E. & A., jewellers
Levetus E. M., jewellery
Levetus H. G., mangr for E. M. Levetus
Lazarus, Morris & Co., opticians
Harbuth Wm. furrier
297 Simpson McDuff, hatter
300 Beauchamp F. X., jeweller
300½ Young Dr. H. Dion, D.D.S.
Latour Dr. A., C. M., M.D.
Archambault L. G. H., photographer
Hudon P., clerk
Arless J., of J. Arless & Co.
Horne William Ed., waiter
Côté C. bookkeeper
301 Holman Liver Pad Co., Alex. Notman sole prop. N. America
302 Malo Bros., merchant tailors
303 Hannan J. J., gents' furnishings
304 Nichol Dr. J. C., dentist
Weber & Co., pianos., J. C. Bruce, manager
Broustein H., Union suspender Co.
305 Prince Henry, music store
306 Kemp & Co., gents' furnishings
307 Wheeler & Wilson Manufacturing Co., Julius Kruse, manager
308 Henry Philip, tobacconist
315 Real Estate Exchange, H. H. Geddes, president
Geddes H. H., president Real Estate Exchange

Here St. Sulpice st. ends and Place d'Armes begins.

Notre Dame Parish church, rev. V. Rousselot, priest
320 Seminary of St. Sulpice, rev. J. A. Balle, superior
Rousselot rev. R. V., curate
Regourd rev. L.
Granjon rev. B., économe
Nercam rev. O.
Picard rev. Eustache
Cuoq rev. A.
Billion rev. Louis
Daniel rev. F.
Giband rev. A.
Tambareau rev. D.
Lenoir rev. C.
Rousseau rev. Réné
Martineau rev. Flavien
Desrocher rev. C. L.
Sorin rev. Vincent
Campion rev. A.
Deschamps rev. Alexandre
Lévêque rev. D.

JAS. BAYLIS & SON—CARPET, OIL CLOTH & CURTAIN WAREH'SE—459 & 461 NOTRE DAME ST

Procure office of the Seminary of St. Sulpice, rev. J. Bte. Larue, procureur; Louis Barré, collector; G. A. Raymond, gen. agent; G. L. Marler, accountant; E. Lafleur, notary
321 Walker W. S., watchmaker
325 Wood J., & Son watchmakers
327 Cabinet de Lecture Paroissial, rev. F. Martineau, director, Miss P. Gibaud, librarian
329 Bethune A. R., agent Western Assurance Co. of Canada, and Lancashire Insurance Co.
331 Marler & Payne, brokers
Banque d' Hochelaga, L. Tourville, president; J. S. Paquet, cashier

Here St. François Xavier st. intersects.

339 Weir Wm, stock broker
341 Harvey Geo., sewing machines
Garvie Geo. D. & R. S., agents
Demorest's emporium of fashions
342 The Exchange Bank of Canada, M. H. Gault, president; C. R. Murray, cashier
Black John, messenger
Mitchell John, porter
343 Boyce J. R., toys and baskets
344 Brodie Hugh, notary
Brodie & Brogan, notaries
345 Pell A. J., carver and gilder
347 Williams (C. W.) Manufacturing Co., sewing machines, D. Graham, managing-director
350 Cairns Jas., merchant tailor
351 DeZouche Geo. C., & Sons, wall paper
352 McDonald W. C., tobacco manfr
353 Taylor & Duff, assignees, &c.
Monaghan J, advocate
Campbell G. E, general agent
Hatton J. Cassie, advocate
Morris John L., advocate
McCord D. R, advocate
Smith W. A., manufrs' agent
Fisher Chs. A. L., sewing machines
354 Crump G. R., tobacconist
355 McCoukey T. L., millinery
356 Wilson Geo., boots and shoes
357 Palmer J., & Son., hairdressers
358 Footner Mrs. M. A., & Co., Berlin wool
Scott H, bookkeeper
359 The Temperance Dining Hall, W. F. Mount, proprietor
Eaves Wm., watches, &c.
British Masonic chambers
Stoneham T. F., & Co., window shades
Stoneham T. F., of T. F. Stoneham & Co.
360 Brahadi Samuel, tobacconist
361 Allan Ths., & Co., watchmakers and jewelers
Cox Edwin, engraver
362 Richardson Wm., professor of physical training
363 Scott & Fraser, importers and dealers in works of art
364 Bentley D., & Co., printers
365 Lawlor J D., sewing machines
Henderson Alex., landscape photographer
366 Bodega Wine Co., G. D. Dawson & Co, proprietors
367 Samuel W., furrier
368 Dawson C. E., of G. D. Dawson & Co.
370 Jacobs A., pawnbroker
371 Eveleigh J., & Co., trunks
372 Jacobs A., pawnbroker
374 Coleman Mrs. M., ladies' fcy gds
375 Morton, Phillips & Bulmer, stationery and blank books
Angus A., ladies boots and shoes
376 Holland Geo. A., fancy goods and musical instruments
377 Aitken John, & Co., dry goods
378 Galbraith & Co., mercht. tailors
379 Swales F. G., millinery and fancy goods

Here St. John st. intersects.

383 Union Bank of Lower Canada Frederick Nash, manager
384 Walker W., restaurant
386 Harper J. R., & Co., manufacturing jewellers
Adkins T. A., watchmaker
387 Murray & Co., booksellers
388 Webster Thos., merchant tailor
390 Lane Wm., Shades saloon

Here St. Alexis st. ends.

391 Alexander Chs., confectioner
393 Carsley S., dry goods
396 Warren Francis, cutlery
397 Miller Robert, bookseller
398 Leonard Francis, mrcht tailor
399 Carson L., & Co., booksellers
400 Glasgow Drug hall, James A. Harte, proprietor
401 Slater & Perry, boots and shoes
402 Martin J. R., engraver
403 Murphy J., & Co., dry goods
404 Wanzer Sewing Machine Co., Willis & Roy, general agents
406 Lenoir Chs., & Frères, boots and shoes

Here St. Peter st. intersects.

415 Bond Geo., & Co., gents' furnishings
416 Thompson Job C., & Co., hatters
417 Douglas A., boots and shoes
419 Jonas H, rubber goods
Jenking H., importer of brushes
Cooke G. E., importer of sewing silks
Leithead J. B, merchant tailor
421 Bulmer Ed., rubber goods
422 The J. M. Bradstreet & Son Company Improved Mercantile Agency, Jos. Priestman, manager
423 Carlton Club, James Martin, proprietor
424 Goltman S., merchant tailor
426 Shaw Brothers & Cassils, leather
427 Reynolds & Volkel, hatters
Volkel E. R., of Reynolds & Volkel
429 Barrington Geo., & Son, trunks
430 Hicks M., & Co., auctioneers
431 McArthur & Co., paints and oils

Here Dollard st. commences.

433 Evans H. S., boots and shoes
Davis S., & Co. (in liquidation)
434 Brown & Claggett, dry goods

Here St. Helen st. ends.

439 Murphy A. A., dry goods
441 Seath R., & Sons, mrcht tailors
443 Compain S., & Co., café and lunch rooms
Compain S., of S. Compain & Co.
448 Williamson J., & Co., dry goods
450 Rafter John A, & Co, dry goods
454 Rae D., & Co., auctioneers
455 Ottawa hotel entrance
456 McDonald R. A., saloon
458 McDonnell Miss A., hairdresser
460 Dolan Frs., dry goods
461 Baylis Jas., & Son, oilcloths
462 Desmarteau E. B., dry goods
463 Craig & Co., cabinetmakers
464 Hart & Son, printers
Deschamps N., boots and shoes
465 McLeod & Wallace, trunks, &c.
466 Stuart Ed., hatter and furrier
467 O'Connell John, saloon
469 Ambrosse J. D. L., drug store

O'CONNELL, from Wellington, south side Canal, St Ann ward

Not built upon.

O'LEARY AVENUE, from 414 Seigneurs to Grand Trunk railway track, St Antoine ward

186 Rodger Jas., tel. operator G.T.R.
188 Hamilton John, carpenter
190 Mainville Miss Julie, tailoress
192 Maclear Wm., harnessmaker
196 Lachance Joseph, clerk

OLIER, from 31 McCord west to Richmond St Ann ward

1 Stokes James, gardener
4 Cannon Patrick, blacksmith
6 Moore Mrs. M., wid M.
8 Shannehan Dennis, laborer, r
Patterson Andrew, laborer, r
10 Sullivan Michael, laborer
18 M Namara John, laborer
Fraser Wm., blacksmith, r
Handley John, laborer, r
20 Ryan John, laborer, r
Reddan James, watchman, r
22 McGurn Michael, laborer
McGurn Barney, laborer, r
Stenson John, laborer
24 Bennett Peter, carpenter
35 Carroll Roderick, laborer
Myers Edward, laborer, r
37 Denis J. Bte., ship carpenter

OLIVIER, from Dorchester av, n Tollgate, north to Cote St Antoine road

Crathern Thomas, grocer
Edwards C. D., safe manufr

ONTARIO, from Dufresne to 237 Bleury, St Mary, St James, St Louis and St Lawrence wards

41 Bouchard Joseph
43 Allouisi David, statuary
David Louis, of Louis David & Co.
Fusari U., of Louis David & Co.
47 Fusari Olinte, laborer
68 Thérien J. Bte., laborer
Desmarteau T.
70 Lavoie Nicholas
81 Morly John
Leveillé Joseph, carpenter, r
Parr Mrs. Marie, wid C., r
83 Benjamin Charles, laborer
85 Charest Joseph & Co., saloon

Here Parthenais st. intersects.

104 Syrie Mrs. Sophie, wid G.
122 Hepton John, laborer
123 Murphy Mat., rope manufactur

Here Colborne av. intersects.

158 Racette Charles, grocer
233 Tracy Timothy
239 Bougi Joseph, tobacconist
240 French day school, Miss Lanthier teacher
Chartrand Frs., joiner

Here Mathieu lane intersects.

242 Leveillé W., laborer
Dalphé Amable, school teacher

JAMES BAYLIS & SON—COCOA MATTING, MATS, & STAIR RODS—459 & 461 NOTRE DAME

244 French day school, A. Dalphé, teacher
245 Huot David, brickmaker
246 Périllard H., school teacher
247 Lamoureux Frs. X.
248 French and English school, H. Périllard, teacher
249 Gagnon Thos., watchmaker
251 Lafrance Toussaint D., laborer
255 St Jean Alph., plasterer
257 Tremblay Alexis

Here Papineau road intersects.

263 Désireau H., carpenter
Morin Frs., blacksmith, r
264 Marois Louis, foreman
265 Guilbault Joseph, beer driver
266 Soulière Louis, painter
266½ Dansereau J. C., notary
267 Lynch Adolphe, laborer
Lemable Joseph, finisher
268 Arcand Mrs. H., wid J.
269 Sirois Olivier, grain store
270 Geoffroy Benjamin, carter
271 Thériault Mrs. M., wid J.
272 Boldue Frs., butcher
272½ Guérin Louis, laborer
273 Ricard Onésime, grocer
274 Benallack H., & Co., public market
275 St Marie Alexandre, laborer
276 Soulière Joseph
Auger Pierre, grocer
277 Ricard Onésime, grocer

Here Seaton st. intersects.

279 Lapointe Louis, saloonkeeper
281 Bellefleur Hubert, laborer
Brosseau F., plasterer
283 Lépine S., second hand store
285 Lalumière Bruno, joiner
287 Goyette S., trader
288 Désautels André, contractor
289 Renaud J. Bte.
290 Naud Louis, shoemaker
291 Guilbeault M., driver
294 Gariépy Ovila, beer driver
296 Gibeau J. Bte., trader
298 Landry François, joiner
300 Mireault E., blacksmith
302 Lépine S., fancy dry goods
303 Renaud D., laborer
St Marie Pierre, laborer
304 Casavant A., bricklayer
305 Mireault Elzéar, blacksmith
306 Bousquet Joseph, contractor
Mahen Joseph, shoemaker
309 Moquin F. O., bookkeeper
311 Cornette Bénoit, restaurant
312 Lépine Joseph, grocer

Here Sydenham st. intersects.

314 Corbeil François, public market
318½ Boisseau Simon, grocer
320 Dagenais Miss M., dry goods
321 Académie du Sacré Cœur, Congregation of Notre Dame, Sister St Athanase, superioress
322 Dubé Victor, restaurant
323 Eglise du Sacré Cœur de Jésus, rev. A. P. Dubuc, parish priest; revs. J. Gagnon, Z. Auclair, J. Bte. Charbonneau, P. A. Desnoyers, curates
324 Canali Giovanni
326 Gagné C., trader
Contant Z., tailor
326½ Desnoyers Antoine, barber
Lévesque C., beadle
328½ Laporte A., M.D., druggist
330 Gauthier H., shoemaker
332 Larouche H., shoemaker
334 Dionne Albert, clerk
336 Reinhardt Treflé, barber
338 Lemay Augustin, agent
340 Allard Prime Ambroise M.D.
341 Calmels Auguste, public market
342 Marsan Damase, contractor.

Here Durham st. intersects.

343 Robitaille Chas., shoemaker
344 Sarrasin Frs., saddler
345 Perrault James, music teacher
345½ Charron C., shoemaker
346 Lafleur Philéas, grocer
346½ Duras T., grocer
347 Dagenais T., cooper
Dagenais Mrs. T., dressmaker
347½ Coderre Jean Emery, notary
348 Céroux Dr. L. J. V.
348½ Dupras P., grocer
349 Dagenais C., plumber
349½ Courtemanche M., roofer
350 Labbé Louis, collector
350½ Pitt J. U., notary
Fortier Louis, bailiff
351 Carle Nap., clerk
351½ Lepage David, dry goods
352 Meunier C., undertaker
353 Lemire Maxime, shoemaker
Gascon Philéas, joiner
353½ Beaudry S., tailor
Campeau François, carpenter
354 Laporte Médéric, policeman
Larivée J. Bte., blacksmith
355½ Courval Joseph, tinsmith
356 Bousquet F., contractor
356½ Lassalle M., policeman
357 Ménard Albert, saloonkeeper

Here Panet st. intersects.

359 Peltier Jos., grocer
359½ Lavallée M., joiner
362 Giroux Isaac, public market
362½ Forget Joseph H., grocer
363 Cusson Hormisdas, barber
363½ Leblanc Ovila, paint shop
364 Gonville Désiré, laborer
364½ Forget Joseph H., grocer
365½ Larin Joseph, tinsmith
Gornon F. X., shoemaker
366½ Désormeau S., laborer
Dansereau J. C., notary
367 Sureau Charles, trader
368 Babitaille Octave, shoemaker
368½ Therrien François, carter
Reaves Ed., special constable
369 Carpentier George, sen., mason
Carpentier George, jun., mason
371 Eveleigh Jos., & Co., packing case manufacturers
377 Lacroix Mrs. J., wid Jos., restaurant
379 Deneault Nap., saloon

Here Visitation st. intersects.

380 Eveleigh J., & Co., lumber yard
381 Ste Marie Pierre, saloon
383 Ratelle & Cusson, second hand store
385 Cloutier Alfred, tobacconist
385½ Ratelle Miss A., dressmaker
Ratelle U., of Ratelle & Cusson
Thériault P., sewing machine agt
387 Hemond P., & Son, shoemakers
388 Hogue Ferd., grain merchant
388½ Hogue J. Bte., wood dealer
389 Cusson Wm., wheelwright
390 Leclerc G., second hand store
391 St Cyr T., blacksmith
393 Archambault N., saddler
394 Moncel Auguste, blacksmith
395 Emond Pierre, restaurant
396 Moncel A., lager beer saloon
399 Lachapelle A., saloonkeeper
400 Dufresne Philéas, photographer
Bertrand Joseph, shoemaker
Hogue Mrs. E., wid F.
400½ L'Heureux Zéphirin, grocer
Gareau F. X., grocer

Here Beaudry st. intersects.

402 Fire Station No. 11, Isaac Roch, guardian
Roch Isaac, guardian Fire Station No. 11
Peltier Nap., assist. guardian Fire Station No. 11
Naud Alphonse, fireman Station No. 11
Barbier John, fireman Station No. 11
403 Frigne Louis, barber
404 Bouchard O., police sergeant
405 Blanchard J., second hand store
406 Police Station No. 3, Olivier Bouchard, police sergeant
408 Gibeau Joseph, laborer
409 Lagassé Mrs. E., wid Hubert
410 Lussier Hormisdas, grocer
411 Leclerc Chas., tobacconist
412 Ritchot Ovila, foreman, r
Trudel Joseph, joiner, r
Forest J., laborer, r
Collin Miss O., dressmaker, r
413 Mousseau Joseph, joiner
416 Gélinas M., shoemaker
Henri Dieudonné, butcher
417 Charron Louis, carter
418 Fauteux L., hardware mercht
419 Ritchot J. Bte., grocer

Here Montcalm st. intersects.

420 Gauthier D., laborer
Vallière I., joiner, r
421 Robillard P., dry goods
421½ Sauriole U., tailor
422 St Jacques Louis, barber
423 Valiquette P., barber
424 Marion Jules, laborer
Farley Louis, clerk
Lanois U., tailor
Quintal Amédée, butcher
425 Grimard A., seed hand clothing
426 Gariépy Damase, boots & shoes
426 Withelmy Ernest, fruits
427 Lamoureux N., laborer
Somma Piaggia, laborer
428 Lachapelle C., of Lachapelle & Co.
Petit Charles, laborer
Leblanc U., laborer
Beauchamp M., messenger
428½ Lachapelle & Co., saloon

Here Wolfe st. intersects.

429 Gobron Jean, engraver
Robert Louis, plasterer
430 Fournier J. Bte., shoemaker
431 Bousseau Wm., barber
432 Tremblay G., wood yard & grain
433 Lachapelle Théophile, laborer
Lusignan Frs., carpenter
434 Marcheterre Michel
435 Pepin George, saloon
437 St James market
452 Fafard & Daoust, druggists
Fafard Théogène, M.D.
454 Ste Marie Pierre, sen.
456 Tremblay Gilbert, trader
458 Giroux Onésime, boots & shoes
460 Fournier J. Bte., shoemaker
Lafond J. H., of Lafond & Lavoie
Lavoie L. P., of Lafond & Lavoie
462 Lafond & Lavoie, grocers

Here Amherst st. intersects.

464 Gagnon Thomas, grocer
465 Lapointe Clément, saloon
466 Duval Napoléon, shoemaker
469 Piché Stanislas, filer

JAS. BAYLIS & SON—CARPET, OIL CLOTH & CURTAIN WAREH'SE—459 & 461 NOTRE DAME.

470 Hogue Joseph, shoemaker
471 Lamarche L., wood and grain
473 Courtemine Joseph, joiner
Gascon Joseph, mason
476 Laplante Edmond, grocer
477 Gascon J. Bte., grocer
478 Day school, P. Tardie, teacher
Chagnon Rémi, joiner
478½ Leroux Mrs. C., wid J. Bte.

Here Jacques Cartier st. intersects.

479 Versailles Joseph, trader
Arel Joseph, wood yard
480 Labelle Damase
482 Richard L., water meter inspect
484 Bernier Vital, joiner
485 Dagenais T., joiner
486 Duval Nap., shoemaker

Here St. André lane begins.

487 Gariépy T., carriagemaker
489 Greave Adolphe, shoemaker
495 Therrien & Gariépy, carriagemakers
496 Dupuy Alex., & Co., lumber yrd
497 St James' Academy, Miss Desroches, teacher
499 Miron Pierre
501 Tutton C. E., machinist

Here St. André st. intersects.

503 Labrecque Anselme, grocer
504 Lemieux Thos., painter
505 Frenet Louis, blacksmith
506 Valin Abel, contractor
508 Lauzon J. Bte., contractor
510 Routhier Félix, sculptor
Hémard Joseph, cabinetmaker
511 Marion J. J. J., M.D., physician
512 Bertrand Denis, painter
Malo Norbert, tailor
513 Hémard Bénonie, shoemaker
514 Clements Frank, machinist
Lamouche J., painter
515 Milette Louis, printer
Gauthier N., carriagemaker
517 Miller J. N., prof Academy St Denis
Leroy Eug., professor Academy St Denis
518 Barbier Pierre, butcher
519 Leroy A. L., shoemaker

Here St. Christophe st. intersects.

521 Lamoureux Timothé, carpenter
522 Gariépy Joseph, grocer
525 Décarie Toussaint, grocer
528 Delamothe James, clerk
530 Peltier Mrs. Eliza, wid Jean, bdg hse
532 Garrick Alex., carriagemaker
Marceau Mrs. C., wid Flavien

Here St. Hubert st. intersects.

540 Paquette J. Bte, hotel
542 Beaudoin P. S., joiner
Beaudoin M. R. S., joiner
544 Ward Mrs. Hannah, wid C.
546 O'Brien Mrs. Eva, wid E.
548 Gauthier Henri, stonecutter
556 Denis Joseph, beer bottler
559 Beauchamp J. Bte., laborer
Robert Pierre, painter
561 McKay Miss Eulalie
Lefort Aristide, clerk
563 Coburn John William, foreman
565 Malone Peter, laborer
567 McMillan K., furrier
569 West John, blacksmith
571 Laurendeau Onésime, clerk
573 Dugan J. L., traveller
575 Robertson Charles, bookkeeper

Here Berry st. intersects.

577 Farley Barthélemi, saloon
579 Mercure Désiré, driver
581 Wilson Joseph, baker
583 Hay Wm. D., traveller
585 Paterson James, tailor
587 Davidson Mrs. E., dressmaker
589 Smallwood Richard, gasfitter
591 Bussière H. A., law student
593 Brosseau Louis, conductor
595 DeVandreuil L., medical stud.
Aurel —, wood merchant
Sharpes Edward, bookkeeper
608 Riddel Henry, com traveller
610 Piché Gustave, com traveller
612 Dupuis E. M., agent
614 Ryan Joseph, bookkeeper
616 Dubreuil J. F., dep. clerk of the crown and peace
618 Falardeau John

Here St. Denis st. intersects.

619 Martin Moses, contractor
625 Black E. B., & Co., ginger ale
627 Davidson Jas. S., bookkeeper
631 Villeneuve J. E., custms valuatr
633 Norris Wm., accountant
635 Baudry J. A. U., civil engineer
637 Jones Joseph, coroner
639 Henry Philip, tobacconist
641 Kavanagh H., customs officer
643 Monk hon. Samuel Cornwallis, judge Queen's bench
Monk F. B., of Davidson & Monk

Here Sanguinet st. intersects.

691 Leonard Mrs. A., wid T.
693 Bourgouin Nap., builder

Here St. Elizabeth st. intersects.

700 Alarie Narcisse, trader
702 Côté J. D., trader
705 Naegelé Chs. P., deputy-chief of police station No. 4
Fahey John, detective
Gauthier Isaïe, sergeant
Lapointe Louis, sergeant
Dineen Maurice, acting sergeant
707 Naud Jean, assistant chief of Fire department
711 Fire Station No. 6, Jos. Naud, guardian

Here German st. intersects.

712 Jarrand Pierre, laborer
718 Charlebois & Dubuc, painters
722 Moreau Antoine, builder
Moreau J. A., teacher of music
723 Mayer Philippe, contractor
724 Marois Félix, joiner

Here St. Constant st. intersects.

732 Lavigne Léon, grocer
739 Quintal Alphonse, laborer
741 Reynolds John, gardener
743 Irvine Wm., beer bottler
745 Aubey Théodore, sawyer
749 Norman Michael, laborer
Thompson Charles, pedlar
751 Ruffin Hypolite
753 Bellefleur J. O., insurance agent
755 Peyton J., lumber merchant
755½ Charbonneau Mrs. H., seamstress
757 Reiffenstein C. E., clerk G.T.R.
758 Smith Patrick, carter
759 Leclaire Louis, contractor
760 Lavoie I., painter

Here St. Hypolite st. intersects.

761 Bertrand Joseph, sexton
762 Hogue J. B. N., public market
765 Lemieux Marcel, groceries
766 Lord Hercule, clerk
766½ Hogue J. Bte. N., grocer

Here St. Dominique st. intersects.

767 Lacroix Alph., grocer
768 Grangé Godfroy, public market
768½ Bredannax Louis, of Quesnel & Bredannax
769 Lacroix Louis, beer bottler
770 Arnoldi Mrs. C., tailoress
770½ Campbell Miss Isabella, fruits
771 Power Miss B., dressmaker
772 Marois Jean, laborer
772½ Rogers Z., barber
773 Dagenais Miss M., restaurant
775 Ethier Louis, traveller
776 McGowan William, grocer

Here St. Lawrence st. intersects.

780 Thibaudeau Adjutor, baker
782 Fouquereau Jules, umbrella mkr
784 Chapleau G., Dominion safe factory

Here St. Charles Borromée st. intersects.

791 Foulis Wm., grocer
797 Brethren's Evening Gospel preaching room
799 Dunlop Mrs. E., wid D. bdg hse
801 Nurse J. T., upholsterer
803 Noxon Robert
807 Sisters of the Holy Cross, Church of England, branch house
809 Thom A. G., clerk
811 Sexton D., plumber
Robb Isaac, plumber
813 Bourgoin Joseph, joiner
820 Macpherson Mrs. I., wid J. R.
822 LeMessurier W. W., commercial traveller
LeMessurier W. M., of J. Baird & Co.
824 Davison James., manager Royal Canadian Insurance Co.
826 Ritchie Jas. Carr, broker
828 Stuart R. F., mechanical dept Montreal Telegraph Co.

Here St. Urbain st. intserects.

St John the Evangelist's church (free seat, Church of England, rev. Edmund Wood, rector
846 Catholic Commercial academy, U. E. Archambault, principal

Here Platt st. begins.

851 Thompson Jas., hardware
853 Duclos H., jun.
855 Earle H. A., foreman
857 Starnes G. E., clerk
859 Auger J. C., deputy registrar
867 University of Bishop's College, Faculty of Medicine, Robert Walker, janitor

Here St. George st. intserects.

870 Taylor John M., bookkeeper
872 Janes William D. B., jun., of A. R. Brown & Co.
873 Elliott Edward, surveyor
874 Johnson H., customs officer
875 Smith F. B., com traveller
Denovan J., clerk
877 Benallack Henry, sen.
878 Senior school, F. S. Haight, teacher
880 Osborne S., trunkmaker
881 Dickinson Thos., com traveller
883 Wooding Joseph, storeman
Maurice Andrew

Here Balmoral st. ends.

890 Jodery Mrs. M. E., wid J.
Jodery Fred. E., bookkeeper
Jodery William, clerk
894 Percival Wm., clerk

JAMES BAYLIS & SON—HARE'S OIL CLOTHS, A SPECIALTY—459 & 461 NOTRE DAME ST

Percival J., com traveller
898 Kilgour James, carpenter
906 McCormick James, grocer

Here Bleury st intersects

ONTARIO AVENUE, off 1025 Sherbrooke north to the Mountain, near Mountain st, St Antoine ward

10 Holton hon. L. H., M.P.
15 Scott Gilbert, of W. Dow & Co.
Scott J. P., of W. Dow & Co.
27 Angus R. B., gen manager Bank of Montreal
29 Rankin John, of Rankin, Beattie & Co., Inverlaw

OSBORNE, (formerly St Janvier,) from 118 Cathedral west to 182 Mountain, St Antoine ward

14 Higgins Robert
Higgins A. S.
16 Quintal Narcisse, grocer

Here Windsor st. intersects.

St George's church. Church of England, very rev. Dean Bond, rector
20 Rastoul Abraham, merchant
22 Biron Samuel
26 Duncan captain William
Bruneau Philippe, clerk
28 Macphie Dugald
30 Black rev. J. S., minister Erskine church
32 Donahue Wm., of Robinson, Donahue & Co.
34 Ewan Alex., of Cantlie, Ewan & Co.
36 MacPherson Mrs. Lilly, wid C.
38 Moore Mrs. Annie, wid Terence
40 Gordon rev. John, pastor Olivet Baptist church
42½ Parson S. R., furniture
46 Dufort Mrs. Julie, wid Denis

Here Stanley st. begins.

54 Woodward Mrs. C., wid Samue
56 Ross James, bookkeeper
59 Trenholme William
61 Parker B. W., stock broker
65 Whitley Mrs. S. G., wid John
Whitley Alf. George, of Fred. Whitley & Co.
67 Haswell Haldane, of Evans, Mercer & Co.
68 Rodier Charles S., manufacturer
Rodier Charles, jun., of Rodier, Hearn & Co.
69 Gault Robert L., of Gault Bros. & Co.
Dorwin Mrs. C., wid C.
70 Adams Robert
80 Robb William, city auditor

Here Drummond st. begins.

84 Bishop Geo., of Geo. Bishop & Co.
85 Setson Frederick, laborer
86 Fraser Mrs. Selina, wid John
Fraser D. Torrance, merchant
97 Sutherland Mrs. M., wid J. B.
Sutherland Geo. A., clerk
101 Norval James, miller
103 Bacon Mrs. Sarah J., wid D.
Olivet Baptist church, rev. John Gordon, minister

OTTAWA, (formerly Gabriel, from 106 Queen West to Canal Basin, St Ann ward

3 Childs Chas., manufacturer of last sole cutting dies
11 Hocking Thomas, manufacturer
13 Star Peg and Wood Shank Manufacturing Co.

Here Prince st. intersects.

21 Fox John, saloon
22 O'Loghlin Martin, grocer
25 Nolan John, tailor
29 Hocking Thomas, die cutter
30 Sparks Mrs. Ann, wid R.
32 Grace Wm., engineer
33 Green George W., tel operator
35 Hayward Wm. J., stonemason
41 Brady Miss M., school teacher
Wallace John, watchman
Croft Randall, seaman
43 McCrory Jas., grocer

Here Duke st. intersects.

45 Wallace Joseph, storeman
47 Jubin C., of C. Jubin & Co.
49 Patenaude Joseph, machinist
Kavanagh Mrs. C., wid J.
53 Anderson George, tinsmith
Walker Mrs. M., wid F.
56 King Francis, express driver
Mahoney Mrs. Ann, wid M.
58 Boylan Edward, laborer
McLaughlin William, salesman
60 Conroy J. C., proprietor
Sheppard James, moulder
64 Kennedy Mrs. J., grocery

Here Nazareth st. intersects.

66 Kelly John, groceries
68 Bowes Patrick, master carter
69 Esplin's lumber yard
75 Furlong Joseph, storeman
77 Redpath George, engineer
79 Callahan Daniel, laborer
80 Hanley Thos., cooper
81 McGuire Mrs. Catherine, wid F.
83 Buckley Michael, laborer
Crowley John, laborer
84 Stafford Thomas P., grocer
85 Madden John, cooper

Here Dalhousie st. intersects.

91 Butler James, laborer
93 Thomas William, steamfitter
95 Taylor John, timekeeper
97 Stilwell Elijah, storeman
98 New City Gas Co.'s wrks, J. McElroy, superintendent of mains
99 Roach John, laborer
100 McElroy John, superintendent
101 Gentles Robert, cooper
103 Brown James, night watchman
Simpson Benjamin, laborer

Here Ann st. intersects.

Methodist church, rev. M. L. Pearson, minister
113 New City Gas Co.'s fitting shop

Here Shannon st. intersects

132 Cunningham John, groceries
Ryan Patrick, laborer, r
134 Rennie James, type caster
Martin Miss M., dressmaker
137 Barry William, laborer
137½ McGuigan John, stevedore
Cooney Thomas, laborer
138 McCoy Robert, laborer
Giblin P., letter carrier G.T.R.
Leahy Daniel, draughtsman
139 Bain Michael, laborer
139½ Donaldson William, machinist
Dempsey Christopher J., laborer
141 McGown Mrs., fruit store
141½ Mohen John, moulder
Toohill John, laborer
143 Kinsella Thomas, grocer
Navin John, laborer
144 Flanagan James, grocer

Here Colborne st. intersects.

145 Clark Geo., carter
146 McCrory Jos., grocer
149 Cannon John, blacksmith
150 Crowe Michael, bookkeeper
152 Sullivan Patrick, wireworker
153 Pepin Joseph, wheelwright
154 Farrell William, watchman
156 Barry Timothy F., clerk
158 McCarthy John, laborer
160 Gaffney Mrs. B., wid Frs.

Here Young st. intersects.

167 Kinsella Jas., grocer
168 Mohan Philip, saloon
169 Coughlin James, carter
Larkin Mrs. C., wid James
Anderson John, carter
171 Kehoe Lawrence, trader
Burden George, carter
173 Dwyer James, carpenter
O'Brien Moses, carter
Blythe John, carter
174 Smith Patrick, shoemaker
Murphy Mrs. M., wid James, midwife
O'Regan Mrs.
186 Larkin Pat., grocer

Here Murray st. intersects.

188 Rafferty Wm. J., grocer
192 Keily Mrs. E., wid John
Sweeney Hugh, laborer, r
Fitzgerald Jas., tailor, r
194 O'Gorman Mrs. Mary, wid P.
Cloran John, carter, r
196 Moore John, proprietor
197 Roman John, laborer
198 Moore Thomas, contractor
Donovan James, laborer, r
199 Costello Thomas, moulder
201 Laffey Mrs. Margaret, wid P.
202 Murphy Michael, carter
203 Doyle Michael, laborer
Francis Sidney, driver
204 McGarity Patrick, laborer
McCartland Joseph, engineer
205 Clarge Charles, laborer
206 Savage Michael, grocer
207 Dempsey Thomas, grocer

Here Eleanor st. begins.

210 Wickham Pat., carter, r
Kelly Martin, carter
Kelly John, carter, r
McNamara Miss Bridget, r
214 O'Keefe Daniel, laborer
McGrath Thos., laborer, r
Campbell Thomas, laborer, r
Nolan Martin, laborer, r
Flanagan Mrs. E., wid Michael, r
215 Chassé François, shoemaker

Here McCord st. intersects.

227 Clarke, Michael, grocer
229 Tracey Martin
231 Riley John, laborer
Kightley Thomas, laborer, r
McMahon John, stonecutter, r
Belouin Pierre, laborer, r
233 Riley Michael, laborer
235 Seiler Wendall, teamster
237 McLean Patrick, laborer
239 Sweeney Dennis, laborer

JAS. BAYLIS & SON—CARPET, OIL CLOTH & CURTAIN WAREH'SE—459 & 461 NOTRE DAME ST

241 Ryan Pat., foreman
Meehan John, carter, r
243 Finnigan John, laborer
245 Clavering Frederick, agent
Clarke Richard, laborer, r
247 Murphy Edward, maltster

Here Seminary st. intersects.

249 Murray Mrs. Ann, wid John, r

Here St. Thomas st. intersects.

Henderson Wm., saw mill

OVERDALE AVENUE, from 372 Aqueduct west, St Antoine ward

2 Putnam Mrs. J., wid L. N.
3 Macpherson Mrs. P., wid D.
4 Thom James, bookkeeper
Aird John
5 Brown J. S., of Brown, Taylor & Co.
6 Evans T. A., insurance agent
7 Louson J., com merchant
8 Riley Mrs. Hannah Wheatley
9 Palmer J., sen., of John Palmer & Son
10 Palmer John W., jun., of J. Palmer & Son
12 Livingstone John, assignee
13 McFall Charles M., agent
McFall Charles C., clerk
McFall Archibald, bookkeeper
Toshack E. A., clerk
Cameron J. H., clerk
14 Norman Mrs. Mary, wid John
Norman Henry, clerk
Norman Charles, clerk
Norman N., travelling agent
Norman John, clerk
Forster rev. J. L., minister of Calvary church, Congregational
15 Covernton C. J., of C. J. Covernton & Co.
Sheridan James, contractor

PALACE. (See Laganchetiere.)

PANET, from 69 Water north to the City boundary, dividing St James and St Mary wards

6 Robert William, laborer
8 L'Abbé François, cooper
9 Taylor Hugh, advocate
Morrison James, gardener
10 Louis Harbour, laborer
16 Lemoine Louis, laborer
18 Allaire Jos., laborer
Déry Thomas, laborer, r
22 Marcotte Ulric, moulder
28 Salem church, rev. S. Massey, minister
32 Touchette Mrs. D., wid L. D.
Morrison William, policeman

Here St. Mary st. intersects.

42 Désy Charles, carter
47 Stuart John A., clerk
48 Groleau Edouard, laborer
Harvey Mrs. A., wid A. F.
49 Goyette Geo., carpenter
50 Leclaire Benjamin
51 Goyette Arthur, carriagemaker
52 Bélair François, carpenter
53 Pichette Siméon, laborer
54 Sénécal Amable, shoemaker
55 Schiller George, ship carpenter
56 Smith William, wood merchant
57 Moore George, moulder
58 Gariépy Louis, laborer
Leadel Francis, laborer
St Jean Xavier, carter, r
Perrault H., carpenter, r
59 Donohue Thomas S., foreman
60 Pichette Mrs. C., wid F.
61 Chicoine Peter A., carpenter
62 Galarneau Joseph, trader
63 Boivin Mathias, bailiff
64 St Pierre Calixte, shoemaker

Here Craig st. intersects.

68 Barcelo E. B., grocer
70 Arcand Eustache, mason
Dalpé Joseph, laborer
Eaganton Peter, butcher
71 Contant Dominique, butcher
72 Poirier Eusèbe, clerk
Gould H. J., machinist, r
Duperez Louis H., carpenter, r
74 Rivet Mrs. Catherine, wid L.
75 Ringland Joseph, head master Protestant model school
76 Jacques Napoléon, clerk
76½ Leduc Damase, customs officer
78 Robert Norbert, joiner
Robert Médard, joiner
Brosseau Louis, joiner
Bessette Joseph, policeman
79 Barrette J., of Barrette & Price
80 Desjardins Edouard, painter
Ragan Michael, laborer, r
82 Angers J. B., police sergeant
Bastien Moïse, policeman
84 Gérard Louis, laborer
86 Desjardins A., butcher

Here Laganchetiere st. intersects.

91 Mullins M. A., hotelkeeper
98 Dubeau Louis, sailor
99 Racette Joseph, trader
100 Ethier Joseph, laborer
101 Demiers Toussaint, butcher
102 Durham Jacques, laborer
103 Poirier Louis, shoemaker
104 Latour Sebastien, builder
105 Garand Edouard, laborer
Larivière François, foreman
106 Bennett George, butcher
107 Martel Alfred, butcher
108 Coursolles Oswald, bookkeeper
109 Loyer George, laborer
110 Piché Zotique, shoemaker
111 Parent Narcisse, trader
112 Picard Pierre, laborer
113 Larivière Isidore, carpenter
114 Landry Dominateur, storeman
116 Montmarquet Mrs. H., wid P.
117 Lacaille Mrs. A., wid D.
118 Contant Joseph, shoemaker
119 Sherman Ths., stevedore
120 Vanier Basile, machinist
121 Hernan Mrs. S., wid Patrick
122 St Denis Nap., laborer
123 St Pierre Jean B., bailiff
Paradis Edouard, shoemaker
124 Jackson Daniel
125 Montain Edward, joiner
127 Lefebvre Benjamin, grocer

Here Dorchester st. intersects.

133 Desjardins Roch, bailiff
135 Beauchamp Louis, trader
137 Caisse Pierre, laborer
Archambault Pierre, laborer
139 Croiseau Louis, moulder
141 Quevillon Mrs. O., wid J. B.
Hearson Mrs. L., wid George
143 Larose Joseph, cigarmaker
145 Mathieu Xavier, laborer
147 Galarneau Isidore, policeman
Marsan J., crackermaker
149 Byre Toussaint
Lapierre Miss M., dressmaker
Brion dit Lapierre Pierre
151 Gauvreau Magloire, carter
153 Mainville John, stonecutter
155 Vinet Charles, joiner
157 Chatillon Joseph, shipcarpenter
159 Beauchamp Olivier, laborer
Charbonneau J. B., laborer
Mathieu Mrs. Eléonore, wid J.
Joinette Samuel, laborer
Dismond François, shoemaker
161 Lemoine Mrs. M. A., wid E.
163 Laramée Ludger, baker
165 Desjardins O., blacksmith
167 Archambault François, carter

Here Rose st. begins.

169 Thouin Mrs. G., wid Joseph
171 Boivin Delphis, joiner
Hunton William, shoemaker
Allaire Théophile, policeman
Longpré François, laborer
Carbonneau Calixte, butcher
Thomas C., moulder
173 Robert A., assistant clerk Viger market
175 Lacoursière François, grocer
Tessier S., laborer
Croteau J. B., laborer
Normandin Edmond, carter
179 Brunelle Azarie, carpenter
181 Richard Arthur
183 Descareau J.
185 Jolicœur J. B., cabinetmaker
186 Lamoureux Louis, trader
Basilière George, shoemaker
Mathieu J. B., laborer
187 Mathieu Télesphore, carter
189 Caron Nap., carter
190 Patenaude Amable
Bergeron Roch, clerk
191 Archambault Joseph, carter
193 Brouillet Louis, grocer
195 Allaire J. B., tinsmith

Here St. Catherine st. intersects.

197 Beauchamp Charles, grocer
198 Emond Mrs. Lucie, wid Jean M.
202 Baudoin Charles, butcher
Larivière S., bricklayer
St Germain Louis, laborer
205 Larivière Césaire, storeman
Beaudoin Joseph
Lacas Edouard, stonecutter
206 Deschamps J. B., clerk
207 Lemay Anselme, clerk
Rouillard Joseph, mason
Lescarbot Miss M., seamstress
Bélanger Godfroi, joiner
208 Godin Mrs. D., wid E.
Jobin N., of Jobin & Spaulding
209 Evans Ulric, carpenter
210 Diamond James, cooper
211 Provost Alphonse, carter
Valiquette Mrs. M., wid E.
212 Lefebvre Joseph, grocer

Here Allard st. begins.

213 Proulx Joseph, carter
Valiquette Aristide, carter
214 Demers Jean Bte., carter
Godin Théophile, painter
215 Burgess George, carter
Déry Uldéric, laborer
Malhiot H., bricklayer
Thérien Norbert, milk dealer
Lalumière Joseph, shoemaker
Roy Mrs. A., wid Narcisse
216 Daoust Olivier, bailiff
Lefebvre Benjamin, laborer
218 Leclaire Louis, bookkeeper
220 Gervais John B., carter
Tuck François, laborer
221 Dominique Moïse, shoemaker
Laliberté Mrs. M., midwife
222 Lavallée Théophas, joiner
224 Quintal [illegible], trader

For CARPETS, OIL CLOTHS or CURTAINS, visit JAS. BAYLIS & SON, 459 & 461 NOTRE DAME ST

2 26 Beausoleil François, shoemaker

Here Mignonne st. intersects.

234 Sauriol Michel, laborer
236 Tansey Jas., carter
238 Gibeau Mrs. M., wid Louis
240 Lapierre Mrs. S., wid O., dressmaker
241 Ponteau Edouard, painter
243 Contant C. Ulric, agent
245 Chartier Xavier, joiner
246 Bélanger Cyrille, carter
247 Bouthillier Xavier, policeman
Chartier François, plasterer
249 Charbonneau Louis, laborer
250 Montreuil Mrs. E., wid Adolphe, school teacher
251 Tullim Edward, laborer
253 Hamel J. B., carpenter
Bourdon Joseph, shoemaker
254 Marion Mrs. M., wid Amable
255 Durocher Moïse, laborer
257 Jolin Miss Célina, dressmaker
259 Thériault C., D., printer
263 Marion A., contractor

Here Logan st. intersects.

264 David Joseph, carter
266 Taillefer Louis, laborer
270 Reinhardt John, butcher
272 Lachapelle J. Bte., laborer
276 Beauchamp Nicolas, butcher
277 Robitaille & Lafortune, grocers
280 Joubert A. D., bailiff
281 Rollin Louis, engineer
282 Lortie Benjamin, policeman
283 Venne Joseph, shoemaker
284 Barrette Frs., carpenter
285 Miron Napoléon, shoemaker
286 Corriveau Louis, butcher
288 Léveillé Chs., laborer
289 Hardy J. Bte., shoemaker
290 Paré Mrs. M., wid Joseph
Académie St Joseph, Mrs. M. Paré, teacher
291 Dupont N., shoemaker
293 Tétreault Bruno, shoemaker
295 Quintal Guillaume, baker
Gariépy Joseph, clerk
Lamoureux Gédéon, carpenter
296 Trudel Olivier, baker
299 Chapleau Alphonse, currier
Désautels Joseph, shoemaker
301 Caya Isaïe, shoemaker
Désautels Hector, driver
304 Bennet John, clerk
306 Lajambe Louis, laborer
308 Gohier Pierre, joiner
310 Piedblanc Antoine, laborer
311 Prudhomme François
312 St Jean Auguste, grocer

Here Nonancourt st. begins.

313 Sicard François, cooper
314 Gagnon Henri, shoemaker
315 Bourgeois David, grocer

Here Lafontaine st. intersects.

317 Durocher E., laborer
Pelletier Denis, laborer
Caisse Joseph, laborer
Bastien Joseph, laborer
Nadeau J. B., grocer
Barette Marcel, laborer
Weber Charles, policeman
Mailloux François, laborer
318 Racicot Edouard, laborer
319 Mainville Jean, laborer
321 Bellerose Louis, laborer
322 St Jean Jean, grocer
323 Smith Joseph, engineer
325 St Pierre Jean Bte., sen.
327 St Pierre J. B., jun., shoemaker
329 Scott John, laborer
331 Ethier J. B., mason
333 Lévesque Jean, laborer
338 Pelletier Joseph, grocer
340 Raymond Benjamin, mason
Ste Marie J., laborer
341 Archambault Amable, joiner
342 Bourgeau Louis, laborer
343 Venne Magloire, stonecutter
344 Chartier Jos., laborer
345 Vaillancourt Onésime, shoemkr
347 Durocher Mrs. L., wid M. L.
349 Sabourin S.
Dupuis Elie, tobacconist
Racicot Etienne, laboret
351 Venne Jean B.
352 Chartier X., carter
353 Desjardins Frs. X., mason
Gagné J. Bte., bricklayer
Duhaime Romeo, laborer
Guilbault Frs., laborer
354 Archambault Joseph, plasterer
Hogue M., mason
355 Bisson Louis, stonecutter

Here Parker st. intersects.

356 Lacas Joseph, grocer
357 Maisson Louis, clerk
361 Burns John, clerk
362 Venatie Louis, mason
365 Ayette Charles, laborer
366 Larivière Wm., mason
Corbeille Louis, laborer
367 Martel Edmond, carter
368 Serré Treffié, currier
369 Coursol Joseph, carter
370 Labelle A., butcher
371 Thomas Charles, laborer
372 Dumouchel Jean, laborer

Here Ontario st. intersects.

378 Larivière J. B., grocer
381 Marion Charles, carpenter
383 Dufeau Léon, joiner
Rivet Joseph, shoemaker
385 Pelletier Onésime, shoemaker
387 Rivet Joseph, bricklayer
388 Chartrand Olivier
389 Tellier Jos. D., tobacconist
Langlois Joseph A., laborer
390 Gagnon Mrs. A., wid F.
391 Sénécal André, saddler
392 Boileau Mrs. D., wid J. B.
393 Barber John, clerk
394 Chenneville Joseph, carter
396 Brisson L. D., blacksmith
Rousseau Charles, laborer
397 Lapointe Joseph, barber
396 Lussier Jean, messenger
399 Dufour Joseph, carter
401 Tremoulé P., fruits and tobacco
402 Rousselle Mrs. M., wid L.
404 Moussette Mrs., wid J.
405 Lapierre Louis, bricklayer
406 Lefebvre Mrs. J., wid J.
407 Choilette Pierre, laborer
408 Beaudin Louis, grocer
409 Viau Nicolas, laborer
Chatel Louis, carter
410 Simard Misses A. & M., grocery
411 Picard Joseph, laborer, r
Daudelet George, laborer
412 Bérard Edmond, joiner
413 Corbeille B., laborer
414 Ross John
415 Malouin Alphonse, shoemaker, r
416 Gauthier Joseph
417 Raymond Félix, laborer, r
418 Bennett John, clerk

Here Larivière st. begins.

420 Longpré Ludger, painter
425 Gingras Auguste, shoemaker
427 Gélinas George, painter
429 Chaillé Joseph, laborer
431 Papineau Stanislas, grocer
433 Papineau Louis, laborer
Lionais Pierre, shipcarpenter
441 Rolland Antoine, laborer
445 Désautels Guillaume, trader
447 Quintal Pierre
451 Maillebiau Alphonse, mason
458 Chaumette Joseph
467 Byette Joseph, carter
469 Lupien Louis, laborer
471 Longpré Joseph, laborer
473 Rogers Louis, bricklayer
475 Lemieux Louis, shoemaker
Lemay Joseph, laborer
Landry J. B., laborer
Bergeron Louis, of Bergeron & Bros.
Bergeron J. B., of Bergeron & Bros.
477 Evans Thomas, laborer

PAPINEAU MARKET, north from 277 Mary, St Mary ward

Daunais Cléophas, clerk
Youds Honoré, assistant clerk

Meat market.

1 Beau Eugène, butcher
8 Bennett George, butcher
10 Rieper George, pork butcher
16 Bonin Joseph, butcher
18 McCall John, butcher
19 Smith John, butcher
A St Martin Jos., pork butcher
B Richard Alfred, butcher
Leroux Alexander, fruit dealer
Low Aaron, fruit dealer
Logan Mrs. A., wid T., vegetbles
Groulx Fabien, butcher
Sexton Simon, fruit dealer
Smith George, fruit dealer

PAPINEAU ROAD, from Papineau sq, off 277 St Mary, north to the City boundary, St Mary ward

61 Deslauriers Louis, butcher

Here Dorchester st. intersects.

63 Hennessy R., grocer
64 Latour Mrs. Julie, wid
66 Dagenais Fabien, grocer
67 Orsali Mrs. M., wid Thomas, r
Doyle Peter, laborer, r
Hushen Daniel, laborer, r
68 Lowe & Thompson, rag dealers
73 O'Brien Mrs. M., wid Pat., r
Dierick Ed., laborer, r
Moore John, moulder
73½ Kelly John, moulder
78 Coffin William, laborer
Shehan William, laborer
Lauzon Jos., laborer
79 Beattie James, ropemaker
80 Victoria Straw works

Here Blake st. commences.

85 Coleman Miss M. T.
104 Bell Thomas, carter
106 Slattery Mrs. C., wid P.
Wright John, carter, r
108 Pilon Elie, beer driver
109 Ethier J., carter
110 Hinton Thomas, shoemaker
111 Lanouette George, carpenter
113 Carroll Philip, laborer
115 Abson John, engineer
117 Bleau Dominateur, blacksmith

Here St. Catherine st. intersects and Mignonne st. begins.

JAS. BAYLIS & SON—CARPET, OIL CLOTH & CURTAIN WAREH'SE—459 & 461 NOTRE DAME ST

154 Dempsey Mrs. M., wid J.
McAvoy Peter, gardener
157 Taylor Wm., com traveller

Here Logan st. intersects.

215 Lamoureux Gilbert, joiner
216 Seery Bernard, captain

Here Lafontaine st. intersects.

251 Tougas Pierre, beer bottler
Thérien Zotique, carpenter, r
253 Dubuc Julien, gravel roofer
255 Dupont L. O., oats and hay
Longpré Stanislas laborer, r
257 Bousquet Louis, laborer
267 Gingras Adélard, joiner
Lafrenière Désiré, joiner
Désautels Benjamin, joiner
Carufel Horace, joiner
Masson Edouard, tanner
271 Lévesque Antoine, laborer
Arbour François, laborer
275 Charette Auguste, stonecutter
277 Viger Jérémie, carter
279 Legault dit Deslaurier H., wood
283 Corriveau F., shoemaker
285 Paquette Cyrille, laborer
Prudhomme Raymond, laborer
Bonneville Mrs. L., wid M.
Frédette Mrs. C., wid H.
289 Desrocher Olivier, laborer
291 Demers Ovila, joiner
291½ Leclerc Pierre, laborer
295 Dansereau Ulysse, corset manuf
299 Vallée M., grocer
309 Mercier Nazaire, proprietor of
L'Ouguent Marveilleux

Here Ontario st. intersects.

321 Meilleur Chas, carpenter
323 Charbonneau J. B., laborer
324 Keegan Francis, laborer
325 Maheu Mrs. M. L., wid Jos.
326 Maréchal A., brickmaker
McKeown Mrs. Ann, wid B.
327 Guimond Frs., grocer
329 Vézina Octave, laborer
330 Béland Godefroy, shoemaker
331 Durand Jos., brickmaker
332 Provost Elie, stonecutter
Delorme Augustin laborer
333 Perrault Charles, laborer
334 Hébert Charles, brickmaker
Desjardins Damase, laborer, r
Pruneveau Elie, stonecutter, r
Lecompte Mrs. E., wid P., r
335 Mathieu Onésime, grocer
336 Lalonge Gilbert, laborer
337 Pelletier M., shoemaker
338 Lafrance Joseph, shoemaker
Cadieux Honoré, plasterer
339 Baignet Alfred, policeman
340 Dubois Louis, laborer
341 Moore Mrs. M., wid J.
343 Rocheleau Joseph, joiner
345 Forest Simon, grocer
348 Hurtubise A. L., oats and hay
349 Lorrain G., grocer
350 Lassalle Pierre, baker
351 Lapalme Léon, shoemaker
353 Jolicœur Charles, laborer
355 Giroux Joseph, tanner
357 Courtemanche Joseph, laborer
Janveau Jérôme, laborer
392 Renaud & Favreau, lumber
387 McAby Mrs. D., wid I.
Archambault, Louis, laborer
389 Bédard Théodore, trader
393 Albie Joseph, joiner
Blanchette Joseph, laborer
397 O'Brien Miss Helen
401 Roy Pierre, brickmaker
455 Richardson Mrs. M., wid John
479 Henri Joseph, butcher
489 Meunier Louis, laborer
523 Smith Joseph W., brickmaker
525 Allan James, insurance agent
527 Bellefeuille Léon, foreman
535 Couture Moïse, laborer
Charbonneau Joseph, laborer
544 Bonami Narcisse, seaman
546 Deroches Louis, carter, r
558 Coutu Zéphirin, brickmaker
564 Bell William, laborer
Malone John, laborer

PAPINEAU SQUARE, off 277 St Mary, at the junction of Papineau road and Monarque, St Mary ward

1 Quevillon Joseph, saloon
2 Marchand Alfred, plumber
6 McKay Mrs. B., wid Sinclair
8 Bennett John H., moulder
10 Ryan Andrew, policeman
Scott William, confectioner
Chassé Théophile, bargeman
Ryan Cornelius, policeman
12 Hébert Francis, barber
13 O'Neil Peter, laborer
14 Gunning Edward, saloon
15 Schultz Adolphe, piano tuner

Here Craig st. intersects.

19 Tott, George, laborer
Lynch Mrs. Catherine, wid Peter
21 Murray James, storeman
23 Mullhally James, carter
26 Monette Chas., trader
28 McAuley Francis, butcher
29 Chidlow Samuel, laborer
Hurst Mrs. E., wid Wm.
31 Lussey Arthur C., currier
34 Vaillancourt E., saloon
35 Mullins Michael, carter

Here Lagauchetière st. intersects.

44 Nicholls N. C., coal yard
50 Villeneuve J. O., soap and candle factory
51 Tuck Richard, foreman
Brosseau J. Bte., carpenter

PARIS, from Sherbrooke near Colborne avenue, north to City limits, St Mary ward

1 Chale J. Bte., brickmaker
Gauthier Joseph, brickmaker
2 McKay Thomas, foreman
3 Burns John, plumber and steam fitter
4 Dooley John, gardener
5 Grace Joseph, painter

PARIS, from Charron to Liverpool, St Ann ward

Patenaude Ludger, mason
White Claude, fireman
Berridge William, engineer

PARKER LANE, from 354 Panet to 357 Visitation, St Mary ward

5 Roy Dieudonné, laborer
Provost Aimé, shoemaker, r
6 Larivière Pierre, carter, r
Bertrand Jules, sawmaker, r
Collin Amable, laborer, r
7 St Germain Mathias, trader
Langlois Jos., shoemaker, r
9 Pominville Mrs. C., wid Michel
Bertrand Séraphin, laborer, r
11 Richard Narcisse, laborer
Camyré Pierre, laborer, r

PARTHENAIS, from Parthenais sq, 145 St Mary, north to the City boundary, St Mary ward

35 Arnott Wm., gardener
36 Leslie Patrick
48 Doig Peter, gardener
62 Dominion Oil Cloth factory, S. S. Woods, manager
Woods Samuel S., manager Dominion Oil Cloth factory
71 Murray David, com traveller
85 Sleeth D., wood merchant
86 Coyle Edward, ropemaker
88 St Martin —, tobacconist
92 Dupré Antoine, shoemaker
93 Jodoin Amable, & Fils., lumber
94 Aitchison W., rubber worker
Bélair Régis, wood sawyer
196 Coyle Mrs. J., wid Patrick
198 Coyle Charles, ropemaker

Here Ontario st. intersects.

281 Brouillette F. X., brickmaker
Racette Henri, brickmaker
Brissette Napoléon, laborer
Décelles Alfred, laborer
242 Maxwell James W., bookkeeper
339 Tourville Alphonse, brickmaker
Tourville Olivier, brickmaker
349 Cazelais J. Bte., carter
350 Cavanagh Patrick, laborer

PARTHENAIS SQUARE, off 145 St. Mary, at the entrance of Parthenais, St Mary ward

1 Henrickson Peter
Piché Pierre, painter

PAXTON AVENUE, off 303 Richmond, St Antoine ward

Lortie Pierre, contractor
Matty Lambert, cabinetmaker
Valiquette & Cousineau, joiners

PAYETTE, off 190 Seigneurs, west to 29 Chatham, St Ann ward

4 Flanagan P., grocer
15 Malette Sylvestre, laborer
16 Dionne Moïse, laborer
17 Sérien B., watchman
Therault Pierre, moulder
Paquette Zotique, laborer
Pion Magloire, cooper
18 Brunet Frédéric, painter
Grouix Cyrille, carter
Larivière Guillaume, laborer
19 Dupras Chs. B., tailor
20 McNeil Edward, moulder
Dupuis Gilbert, shoemaker
21 Lacroix David, millwright
22 Boucher Pierre, laborer
23 Lapierre Xavier, laborer
Gauthier Stanislas, plasterer
Ouellet Jean B., laborer
Fournier Narcisse, laborer
Daigneault Alphonse, tailor
24 Larivière Pierre, chair caner
Chartrand Narcisse, joiner
Corbeil Joseph, laborer
Galley Wm. J., laborer
26 Charbonneau Ant., stevedore
28 Bertrand Louis, shoemaker
29 Loiselle Joseph, joiner
Paquette George, carpenter
Lefebvre Joseph, laborer
Leclaire Joseph, carter
30 St Denis Chs., laborer
Chapman Alex., blacksmith
Burns Miss Ann

JAMES BAYLIS & SON keep on hand the best makes in BRUSSELS and TAPESTRY CARPETS

31 Dupont Mrs. Virginie, wid D.
32 Valiquette Théophile, bricklayer
33 Mars Théophile, joiner
35 Grandchamp Léon, river police
Chalifoux Edouard, joiner
Brazeau A. V., real estate agent

PEA LANE, off 11 Roy lane, St Antoine ward

1 Aubry André, baker
2 Lauzon Frédéric, carter
3 Larocque Joseph O., clerk
4 O'Leary Wm., storeman
5 Aubry Ferdinand, joiner
6 Byrne Mrs. H., wid Richmond
8 Bayard F. X., horse dealer
10 Ewing Robt., packer
12 Grant Alexander, blacksmith
Karr James, laborer, r
Collins John, nail maker, r
14 Gleason Pat., wire manufacturer
16 Robertson Chas., packer
Patterson George, plumber
17 Miqueron F. X., joiner
18 Gagnon Victor, joiner
Lafrance Hormisdas, carter
19 Pallascio G., jun., foreman
21 Pominville Frs. X., clerk
23 Pallascio J. B., joiner

PEEL, from Dominion sq north to the Mountain, St Antoine ward

130 Buchanan Mrs. Drummond
132 Law Robert, bookkeeper
134 Swift W. B., supdt silk factory
Fryer Jas., clerk
136 Nelll Wm., wholesale druggist
Reid James, com traveller
Thicke A. C., at Intercolonial Railway office
138 Barlow F. C., clerk
Barlow T. L., brassfinisher
140 Barlow J. T., carpenter
Barlow F. W., clerk
142 Slack George F., M.D.
144 Rigby Misses E. & M., artists
146 Pettigrew W. D., clerk
148 Craig Alex. M., painter
Erskine church, Canada Presbyterian, rev. J. S. Black, minstr

Here St. Catherine st. intersects.

170 Paton L., & Son, carpenters
172 Scott W. P., paint shop
173 Foster Thomas, millwright
175 Warren Mrs. G., wid A.
204 Holland Richard
206 Doutre Jos., of Doutre, Doutre & Robidoux
208 Lyman Theodore, of Savage, Lyman & Co.

Here Burnside place intersects.

211 Pangman J. H.
213 Rafter John A., of Jno. A. Rafter & Co.
219 Young Mrs., wid hon. John
221 Hall Wm.
257 Wallis Herbert, supdt. G.T.R.
259 Snowdon H. L., advocate
261 Shaw David, com merchant

Here Sherbrooke st. intersects.

286 Linton Robt., of Robertsons, Linton & Co.
287 McGillis John
288 Hampson R., marine insurance
289 Macintosh John, of Court & Macintosh
290 McCulloch M., of McCulloch Bros.
291 Thompson Geo., tea merchant
292 Morris J. L., advocate
293 Lane Mrs. Mary A., wid E.
294 Cassils John, of Shaw Bros. & Cassils
295 Hodgson Jonathan, of Hodgson, Murphy & Sumner
297 Forbes A. McKenzie, of Forbes & Mudge
299 Rae Jackson, Merchants' Bank of Canada
301 Reford Rob., of Reford & Dillon
303 Ramsay Wm. Millar, manager Standard Insurance Co.
304 Ryan hon. Thomas, senator
334 Barry J., of Barry & Campbell
359 Savage Alf., of A. Savage & Son
Savage Robert, bookkeeper
361 Gorman Michael, gardener
377 Allan A., of H. & A. Allan
MacFarlane Peter, coachman

PEEL, off Colborne av, St Mary ward

Not built upon.

PERRAULT COURT, off 21 St Dominique, St Louis ward

13 Mathick Patrick, laborer
15 Kane Mrs. Ellen, wid Jas.
17 Rochon Siméon, shoemaker
19 Hackett Mrs. B., wid James
21 McCarpin Wm., laborer
23 Patterson Geo. A., plumber
25 Chenel Ed., clerk
27 Loots George, beer bottler
Fallon John, plumber

PERRAULT LANE, from 483 Craig north to 27 Perrault court, near St Dominique, St Louis ward

9 Perrault Aug., M.D.
13 Foster Mrs. Alice, wid James
15 Bourbonnière N. G., notary
Durand N., advocate
17 Dooley John, laborer
Egan Michael, policeman

PERTHIUS, from 27 Campeau west to 8 Berry lane, St James ward

3 Desjardin & St Cerny, door and sash manufacturers
4 Charette Pierre F., blacksmith
6 Dumaine Adolphe, undertaker
7 Hood D. D., steam saw mills, &c.
8 Beaudry Antime, collector
10 Goyette Antoine, carter
12 Paquette & Robert, doors, sashes
15 Franker Ths., cabinetmaker
17 Loiseau Michel, sailor

Here Lacroix st. ends.

25 McHenry Mrs. Mary, wid Chas.
29 Beauchemin A., of A. Beauchemin & Co.
31 Laurin J. Bte., trader
33 Ricknear Louis
Ricknear William, trader
Ricknear Charles, trader
35 Wall Henry, bookkeeper
36 Gravel Prisque
38 Pageau Charles, trader
Montmigny M., blacksmith
Montplaisir H., shoemaker
Beauchamp Urgel, shoemaker
Rousseau Albert, trader

Here St. Hubert st. intersects.

46 Maréchal Charles, bookkeeper
Genin F., paper manufacturer
Genin Claude, machinist
Genin J Bte., clerk
Genin Joseph, clerk
50 Lespérance Wm., com traveller
52 Turner Peter, gardener
57 Catelli Bros., vermicelli mftrs
58 Hirtz Jules, clerk

Here Berry lane intersects.

PHILLIPS PLACE, from Beaver hall sq north to Phillips sq, St Antoine ward

2 Stephens George W., advocate
4 Meagher D., M.D.
8 Macculloch Ferdinand
Macculloch Wm., clerk
Macculloch Robert, clerk
10 Campbell Francis W., M.D.
12 Dennie Mrs., dressmaker
14 Macfarlan Mrs. Jessie, wid W.
16 Armstrong Lewis, advocate

PHILLIPS SQUARE, head of Phillips place, St Antoine ward

1 Crawford David, of Crawford & Gordon
2 Medical Hall branch, Kenneth Campbell & Co., proprietors
2½ De Fonteny G., & Co., lace, curtain, feather, glove cleaners
3 Simpson Thomas, M.D.
4 De Fonteny G., of G. de Fonteny & Co.
5 Cullens James, of Shannon & Cullens
6 Royal Albert Lodge, A.F. & A.M., 25 Q.R.
8 Gauthier Mrs. P., wid C., tobacco
10 Hecker J., music store
Distin H. H., photo. studio
12 Robertson John, grocer
13 Bonner John, fruit dealer
14 Nelson Mrs., wid
Whiteside F. R., of Whiteside Jordan & Co.
14½ Hibbard Miss, Boston Millinery rooms
16 Whiteside, Jordan & Co., spring beds
Couch A. J., accountant
Joyce Alfred, confectioner
Archer Robert, of Robert Archer & Co.
Atkin J., of W. Williams & Co.
Beith Wm., Ontario bank
Cotton John F., of Cotton, Connal & Co.
Hope Robert, of A. & C. J. Hope & Co.
Read C. N., accountant
Read Alfred, secretary to general manager G.T.R.
Rodgers F. J., Bank Montreal
Hingston Wm. H., M.D.
McCaffrey & Co., costumes, &c.
Lovell John, managing director Lovell Printing & Pub. Co.
Lovell Mrs., class for young ladies
Lovell R. K., sec-treas. Lovell Printing & Pub. Co.
McKay H., of H. McKay & Co.

PICARD LANE, from St Catherine, between Nos. 807 and 809 north and west to 187 Sanguinet, St Louis ward

10 Lapointe Pierre, saw filer
12 Vetu dit Belair Jos., gardener
18 Dandurand Mrs. E., wid Louis
Matthew Ed., joiner

JAS. BAYLIS & SON—CARPET, OIL CLOTH & CURTAIN WAREH'SE, 459 & 461 NOTRE DAME ST

20 Laurent Mrs. Marie, wid Geo.
21 Duff Alex., gardener
22 Lemaire F. X., storeman
Pineau Octave, joiner
23 Brisebois J., potash inspector
24 Soulier Mrs. E., wid Edmond
29 Côle Samuel, carpenter

PICHETTE, from 209 Barre lane, St Antoine ward

50 Deslauriers Jos., carter G.T.R.
Deslauriers A., laborer
Léveillé F., laborer
Beaupré Joseph, laborer, r
52 Bourdeau Alfred, shoemaker
Daoust captain Isidore
Lebœuf Hormisdas, printer, r
53 Angus Joseph, shoemaker
Aumais Pierre, painter
Bonhomme J. Bte., laborer
54 Langlois Joseph, furrier
Lauzon Léon, carter G.T.R.
55 Rodrigue F., foreman
Fontaine Jean, beer bottler
Quintal Mrs. Ezilda, wid R.
Thibault Antoine, carter, r
Vallière Joseph, painter
56 Sauvé F., laborer
Desfosses A., carriagemaker
Richard Ludger, clerk
Beaupré H., shoemaker
57 Rodrigue Maxime, storeman
Phaneuf Gédéon, machinist
Watkins T. D., laborer, r
59 Rodrigue Joseph, storeman
Racette P., policeman
Fournier P., carter G.T.R., r

PINE AVENUE, (formerly called Hotel Dieu,) west from 174 Upper St Urbain, front of the Hotel Dieu, Mont Ste Famille, St Lawrence ward

Hotel Dieu, Mont St Famille, very rev. Bishop Fabre, superior; sister Bonneau, superiorress; H. Lemery, M.D. house surgeon
Lemery H., M.D., house surgeon Hotel Dieu
Church of the Religieuses Hospitalières de St Joseph
Bonnissant rev. Math., chaplain church of Religeuses Hospitalières de St. Joseph
Marsolais rev. P., chaplain church of Religieuses Hospitalières de St Joseph

PLACE D'ARMES, off 309 Notre Dame, opp Roman Catholic Parish church, Centre ward

French Parish church, rev. Jos. Baile, superior; rev. V. Rousselot, curate, rev. J. B. Larue, procureur
3 Wheeler & Wilson Manufacturing Co., Julius Kruse, manager
5 Montreal Cotton Co., Wm. Hobbs, secretary-treasurer
Montreal Business college, Tasker & Davis, principals
Tasker & Davis, Montreal Business college
Masonic hall
Export Lumber Co. (limited)
6 Holland Chs., manager Ontario bank
7 Leblanc J., sen., messenger
Leblanc J. H. E., bookkeeper
Dufresne Ovide, wholesale flour importer
Desrosiers L. A., notary
Gagnon Frères, Commercial Agency and intelligence office
Inland Provincial revenue, P. Durnford, collector; P. Lamontagne, deputy collector
8 Ontario bank, Charles Holland, manager
9 Banque Jacques Cartier, hon. J. L. Beaudry, president
Demartigny Adélard, cashier Jacques Cartier bank
10 LaBanque Nationale, J. B. Sancer, manager
12 Briton Medical and General and Briton Life association, J. B. M. Chipman, manager for the Dominion
Laferriere Philippe, inspector Briton Life Association
Victoria Skating Club, Fred. S. Chapman, sec.-treasurer
Joseph I., & Sons, whl jewellers
Gianelli A. M. F., & Co., com merchants and ship brokers
Italian Consulate for the Dominion, A. M. F. Gianelli, consul
Italian vice-consul, C. Bonacina
Lévesque Adolphe, architect
Bonneville A., & Co., mfrs agts
Bonneville A., of Bonneville & Co.
13 MacDonald Duncan, contractor
Q. M. and O & O, railway
Quebec, Montreal, Ottawa and Occidental Railway ticket office, D. MacDonald, manager
14 Quebec bank, T. McDougall, manager
15 Lamothe P., notary
Lamothe H. P., agent
Lamothe Charles, agent
Dupuis Louis, official assignee
Lefalvre Guillaume, agent
Lefort & Co., importers
Quintal A., notary
16 Liverpool, London and Globe Fire and Life Ins Co., G. F. C. Smith, resident secretary
17 Waugh D., gents' furnishings
19 Gauthier Moïse, saloon
Jette, Béique, Christin & Choquet, advocates
Emard J. U., general agent
21 Hawkes J., chemist & druggist

PLACE D'ARMES HILL, from 101 St James to 564 Craig, Centre ward

1 Slavin John, lunch room
3 Judah & Branchaud, solicitors
Jobin André D., notary
Raza Alphonse, architect
Laurent Michel, architect
Lapierre Alfred H., architect
Esinhart John, architect
Baudry J. A. U., surveyor
Cadastral office, J. B. Varin, supert; F. W. Blaiklock, surveyor and draughtsman
Bulman & Walbank, surveyors
Cleu ans Jos, storeman

Here Fortification lane intersects.

7 Frénier Henry, saloon
11 Lacoste & Globensky, advocates
Bisaillon F. J., advocate
Pauzé Joseph O., bailiff
Lecours O., official assignee
Greene N. H., civil engineer
Jordan J. W., architect
Narbonne L. J. M., accountant
13 Walker G. H., wood engraver
Atkinson T., house & land agt
16 Cronshaw Mrs. M., wid R., saloon
17 Dominion Mortgage Loan Co., J. Ald. Ouimet, M.P., presdt
Vilbon & Lafleur, advocates
20 City Passenger Railway offices

PLATEAU, east from 265 Upper St George, St Lawrence ward

4 Walsh Arthur G., com traveller
Walsh J. E., jun., clerk G.T.R.
6 Bowie George, contractor
8 Harris Wm. C., clerk
10 Platt John, clerk
11 Haeusgen Mrs. Jane, wid E.
Haeusgen Emmanuel
12 Miller Allen M., com traveller
13 Gnedinger L., Son & Co.
14 Kneen Daniel, of T. & D. Kneen
McLachlan Mrs., wid
15 Botterel rev. Edmond, Methodist
16 Bemrose Joseph, chemist
Sommerville Mrs. Eliza., wid J.
20 Kyte Miss S., young ladies school
Kyte S. C., printer
22 Andrew John J., bookkeeper
25 Gnaedinger E. W., of L. Gnaedinger, Son & Co.

PLATEAU AVENUE, off 1077 St Catherine, St Louis ward

Catholic Commercial academy, U. E. Archambault, principal
Roman Catholic Board of School Commissioners
Archambault U. E., principal Catholic Commercial academy
Melançon Moïse, janitor Catholic Commercial academy

PLATT, from 851 Ontario north to Plateau, St Lawrence ward

4 Cleghorn James, bookkeeper
6 Sawtell Alfred, dry goods
8 Mathewson W. B., bookkeeper
9 Hanson Chs. D., inspector National Ins. Co.

PLYMOUTH GROVE, off head of Canning and in rear of 385 St Antoine, St Antoine ward

33 Chalmers T. O., clerk audit office G.T.R.
96 Hall Mrs. A., wid Dr. Wm.

POELE LANE, between Nos. 9 and 11 Rolland lane, from Mountain west to Aqueduct, St Antoine ward

2 Labrie Amable, laborer
4 Ranger J. B., laborer
6 Green Archibald, laborer, r
Lapointe Israël, laborer
7 Laverdure Louis, bricklayer, r
Dion Jos., laborer, r
8 Browney Edward, laborer, r
Rochon Félix, laborer
9 Dufour Wm., laborer
9½ Bouchard Etienne, blacksmith
10 Richard Narcisse, carpenter
Nadeau Mrs. Marceline, wid F., r
11 Majeau Jean Bte., cooper
Thibaudeau Dolphis, moulder, r
12 Auclair Narcisse, baker
Leblanc Mrs. Célina, wid A., r
Boulet Jos., moulder, r
16 Parent Thimoléon, shoemaker
Lupien Jos., laborer

Here Rolland lane intersects.

JAMES BAYLIS & SON keep constantly on hand a Large Stock of Curtain Materials and Cornices

19 Bélair Thos., carter
20 Félix Théodule, laborer
22 Barbeau Philéas, laborer

POINT ST. CHARLES, from Mill north to Wellington, St Ann ward

Tate capt. G., shipbuilder and dry docks

PORT, from 10 Common north to 18 Foundling, West ward

1 Davis M., customs agent
Merchants Despatch Transportation Co., M. Davis, agent
4 Gallery Bros., coopers
10 Charlebois W. A.,gen freight agt
10½ Olivier D.,& Co., general agents
13 Parkyn Jas.,& Co., Mount Royal flour mills

POUPART, near New City Gas works, off Logan, and East of Dufresne, St Mary ward

130 Gauthier Pierre, laborer
Rénaud Noël, laborer
Richard Joseph, laborer
Rhéaume Jean, carpenter
131 Whelan Wm., laborer
Martel Mrs. A., wid Frs.
132 Lépine Mrs. Z., wid Jos.
Corneau François, carpenter
Daudelin J. Bte., laborer
133 Geoffrion Napoléon, laborer
Bazinet Julien, laborer
Aurelle Eusèbe, laborer, r
134 Daudelin Antoine, laborer
Garity M., laborer, opp
Trudel Xavier, brakeman, opp
135 Tougas Joseph, grocer

Here Logan st. intersects.

141 Dubois Télesphore, blacksmith
143 Lespérance Mrs. T., wid A.
Lespérance Amable, butcher
147 Beaupré Benjamin, laborer
Gareau Napoléon, laborer, r

PRINCE, from the Canal north to 68 William, St Ann ward

17 Pigeon Charles, blacksmith
21 Lupien Amable, blockmaker
22 Livingston J., shipsmith
23 Flanagan John, laborer
24 Romain J. Bte., carter
29 Arbour Pierre, laborer
Trussell Miller, laborer
31 McCunn John, cooper
Perkins Mrs., wid
34 Vautier Philip, shipcarpenter
35 Boyle Miss Catherine
37 Nash Mrs. A., wid D.
41 Cavanagh John, cooper
43 White R. C., boilermaker
44 Parker Philip, boilermaker
Dudoire Narcisse, boilermaker
Clément Félix, carter
45 Connelly Mrs. Rose, wid J.
L'Oiseau Emile, laborer
Kiely Jas., engineer, r
Craven Thos., carter
Jackson Thos., engineer, r
Nigle Jno., laborer, r
Pierson Henry, laborer, r
49 Walker Arthur, clerk
51 Curry Robert, laborer, r
White R. C., boilermaker
Burrell Archibald, laborer
53 Hanley Patrick, laborer
Hayes Patrick, laborer
Martin Théophile, sailor, r
54 McGauvran John, laborer
McConnell Wm., clerk G.T.R.
55 Major Robert, shoemaker
56 Wilkinson John, laborer
57 McCambridge Alex., grocery
60 Boylan Thomas, carter
63 Lindsay Alexander, engineer
65 Mitchell Peter, machinist
67 Clements Mrs. M., wid George
68 Holiday James, cooperage
69 Dillon John M., shipcarpenter
Carpentier Mrs. M., wid Z.
71 Lynch Daniel, laborer
73 Thompson Wm., plumber
75 Gray John, blacksmith
White Robert, finisher, r
Rennie Mrs. Elizabeth, wid W.
79 Walsh Matthew, framer

Here Wellington st. intersects.

86 Loughman & O'Flaherty, grocrs
87 Macdonald Duncan J., grocer
88 Loughman Michael, of Loughman & O'Flaherty
94 Ramsay A., & Son, paint mnfrs
95 Wright David, blacksmith
97 Plumb James, laborer
99 Dillon Patrick, painter
Curran Ths., trader
101 Kelly James, cooper

Here Spiers lane ends.

102 Sheen Mrs. J. C., wid Thomas
103 Furlong Paul, laborer, r
Vanloo George, laborer, r
Roach Mrs. Mary, wid James, r
Kelly Thomas, laborer, r
104 Patterson James, laborer
McCrudden Robert, shoemaker
106 Donnelly Dennis, trader
Hubert Edmond, cooper
107 Hinnigan Pat., laborer
108 Healy Michael, carter
McInerny Matthew, r
109 O'Connell Maurice, cooper
110 McKeown Daniel, laborer
McNeil Daniel, shoemaker, r
111 Gay Francis, laborer
113 Davidson Wm., moulder
114 Braslen Anthony, carter
Singer John, tinsmith, r
Ashton Edward, carter, r
Craven Geo., storeman, r
116 Daly Cornelius, trader
117 Kirkpatrick A., cooperage
118 Hubbard Mrs. Mary, wid M.
Howard James, furrier, r
120 O'Loghlin Martin, grocer

Here Ottawa st. intersects.

126 Fox John, hotelkeeper
128 O'Neil Michael, water police
130 Arnold James, water police
132 McInerny Mrs. J., wid M.
136 Craven Lawrence, carter
139 Ives H. R., & Co., foundry
140 McGauvran L., blacksmith
144 O'Brien Patrick, brassfinisher
Noid John, laborer
146 O'Brien Thomas, tailor
Jacotel Théodore, plumber
147 Millard R., & Co., rally supplies
148 McElroy Wm., bricklayer
150 Murphy Michael, blacksmith
152 Mohan Miss Ellen, dressmaker
Prescott Christopher, blacksmith
154 Fitzgerald M., laborer
164 McGauvran John, grocer

PRINCE ARTHUR, from 112 Durocher to 281 University, St Antoine ward

6 Stanway Wm., clerk
8 Blackader F. F., Bk Montreal
10 Boulter Geo., of Silverman & Boulter
14 Geddes Henry H., president Real Estate Exchange

Here Shuter st. ends.

18 McKeown Richard, contractor
Lawrence F. D., com traveller
20 Gibb P. T., broker
22 Ritchie T. W., Q.C., advocate
24 Cushing C. B., ins manager
26 Porteous John, G.T.R.
28 Elwes Charles F., auctioneer
40 Dawson Benj., jun., of John Hope & Co.

Here Lorne av. ends.

42 Hill Chs. Fred.
44 Houston Gavin, of E. G. Green & Co.
48 Ritchie H. K., stationery department G.T.R.

QUEEN, from 67 Common north to 48 William, St Ann ward

12 Donaldson Mrs. Mary, wid A.
14 Hanson Hans, laborer
16 Gorman Mrs. Catherine, wid J.
20 Kirby Michael, laborer
22 Dawter Charles, laborer
23 Desourdi Maurice, fitter
24 Anderson Andrew, laborer
26 O'Connor J., cooper
32 Bowman Wm., general storekeeper Montreal Telegraph Co.
36 Booth R., foreman Montreal Telegraph Co.
40 Noonan Frank, cooper
Wale James, boatman
Séguin Julien, r
43 Brush Geo., Eagle foundry
63 Currie W. & F. P., & Co., hardware

Here Wellington st. intersects.

89 Rowland Mrs. Mary A., wid P.
91 Coffey Mrs. C., wid Thomas
Coffey Thomas, butcher
92 Cleary Patrick, trader
94 Whelan Michael, moulder
96 Byrne John, messenger
98 McManus Luke, polisher

Here Ottawa st. intersects.

101 Cuthbert & Son, Dominion brass works
107 Hardman Bros., & Co., manufacturers of leather belting
Miller Bros., & Mitchell
112 Childs Chas., last factory
Pettener Bingley J. boot & shoe machinery
113 Ives H. R., & Co., hardware
114 Globe Hat works, Greene & Sons Co.
131 Crawford J. D., & Co., warehse

QUESNEL, from Fulford to City limits, St Antoine ward

3 Dwyer M., carter
Dwyer Thomas, carter
Butler John, driver
35 Stone John, conductor G.T.R.
36 Leclerc Jos., shoemaker
Jarrie Dolphis, laborer, r
Delorier W. M., joiner
Cloutier Frederic, blacksmith, r
37 Stone Joseph S., brassfinisher
38 Howley B., bricklayer
39 Lampen Henry, clerk G.T.R.
40 Laurendeau Louis, gardener
41 Suffield Henry C., clerk G.T.R.

JAS. BAYLIS & SON—CARPET, OIL CLOTH & CURTAIN WAREH'SE—459 & 461 NOTRE DAME ST

42 Harper Samuel, builder
Thérien Pierre, shoemaker, r
Kennedy John, carpenter, r
48 Luttrell William, of W. & J. Luttrell
44 Legault Jacques, shoemaker
48 Papineau Isidore, joiner
Gervais Charles, laborer
50 Franklin George, laborer
52 Trudel Joseph, laborer
Fraser John, laborer
Bouchard Damase, laborer
Cotté Alexis, laborer
54 Sicard Napoléon, laborer
Bélec Joseph, saddler
Lavoie Alexandre, laborer, r
Peteile Noah, laborer, r
Hurteau Alfred, blacksmith, r
56 Dugas dit Labrèche F., engineer
58 Binette Joseph, joiner
Danjou Olivier, baker
Bernier Maglo're, laborer, r
Sauvageau Adélard, tinsmith, r
60 Lacaille Charles, baker

Here Dominion st. intersects.

66 Bourdon Joseph, joiner
Lovett Thomas, laborer
68 Robitaille Désiré, painter
72 Daigneault Auguste, trader
O'Hearn Charles, milkman, r
Daigneault Mrs. E., wid J., r
73 Outram F., of Geo. Outram & Son
74 Forgette Dosithé, painter
75 Renaud Louis, joiner
76 Marion Horace, painter
Beaver Heron, file forger
77 Parent Augustin, grocer
Charest N., painter, r
Lavallée Norbert, laborer, r
Vaillancourt D., bricklayer, r
Valiquette Aug., milkman, r
78 McCormick R., boilermaker
Cunningham Miss H., dressmkr
79 Sénécal Cyrille, carter
80 Cunningham W., gateman G.T.R.
81 Bouisier Paul, laborer
85 Rivet Louis, laborer
87 Linklater Thomas, laborer
Rivet Edouard, laborer
89 Meunier Louis, shoemaker
91 Paquette Philip, mason
94 Scanlan James, laborer
Décarie Hyacinthe, laborer, r
Soulière John, laborer, r
96 Miron Ferdinand, laborer, r
Filion Moïse, laborer, r
97 Howard William, brakeman
98 Allan Wm., wood turner
99 McGlade John, painter
102 McHillel Mrs. Jane, wid James
103 McCarthy Michael, gardener
104 Perreault Azarie, bricklayer
Smith Robert, storeman
Tierney John, machinist, r
Boucher Etienne, joiner, r
106 Thompson Wm. H., driver

QUIBLIER. See TUPPER.

RAILWAY TRACK, from St Bonaventure station to City limits, St Antoine ward

Montreal Telegraph Co.'s office

Here Mountain st. intersects.

Here Aqueduct st. intersects.

Kearnan Burnett, laborer

Here Versailles st. intersects.

Here Lusignan st. intersects.

82 McKenzie M. K., storeman
84 Cole W. G., machinist
86 Thomas Richard, bookkeeper
88 McKearnor Michael, clerk
90 Skanks John, porter
92 Pominville François, joiner
94 Brinton Mrs. Sarah, wid W.
96 Birch A.

Here Guy st. intersects.

Here Richmond st. intersects.

132 Cavallier Augustin, laborer
134 Laporte H., grocer
Manseau Charles, clerk
136 Berthiaume Moïse, laborer
137 Groulx Barthélemi, laborer
138 Omesse Pierre, laborer
139 Gatien J. B., blacksmith G.T.R.
140 Pilon Joël, painter
Gadbois Mrs. Angèle, wid L.
141 Bélanger Mrs. Cordillion, wid J.
142 Beaudin Mrs. F., wid F
Beaudin Siméon, law student
Bancroft Geo., machinist
143 Varin Joseph, laborer
144 Vézina Gédéon, bricklayer
Parent Jean Bte, carpenter
145 Elliott R., machinist
146 Sheridan George, laborer
147 Lafontaine Joseph, laborer
148 Brabant Joseph, horse dealer
Cayer Joseph, laborer
150 Thibeau Cléophas, shoemaker

Here St. Martin st. intersects.

160 Jalbert Edouard, grocer
Hudon Jos., blacksmith
164 Desrosiers Pierre, laborer
Lauzon Moïse, laborer
166 Renaud Chs., cabinetmaker
Lussier Mrs. H., wid B.
170 Voyer Charles, joiner
172 Monpetit Jean Bte., engineer
Desjardins A., laborer

Here Leroux st. begins.

176 Dangou Alfred, coachman

Here Seigneurs st. intersects.

Here O'Leary avenue faces 414 Seigneurs st.

179 Bourdon Ant., storeman
185 Marchand E., patternmaker
Marcotte E., joiner
186 Rodgers James, clerk G.T.R.
187 Premont Pierre, painter
Meloche M., sawyer
188 Hamilton John, carpenter
190 Mainville Miss Julie
192 Macklair Wm., harnessmaker
196 Lachance Joseph, clerk

Here Chatham st. intersects.

219 McKenzie Wm., carter
221 Lacroix Joseph, finisher
224 Hazeley George, laborer
226 Finnegan Ths., stove mounter
228 Hale John, dyer
230 Duseau Louis, laborer
230½ Luttrell Alexander, storeman
239 Russell Andrew
241 Gooley Edward, laborer

Here Canning st. intersects.

Here Fulford st. intersects.

RAPALLO, off 303 Craig north to 26 Dubord, St James ward

1 Cormier Joseph, tailor
Glennon Isaac, printer, r
Dammé Joseph, cook, r
18 Merello Antoine, trader
20 Molinari Antoine, musician

RECOLLET, from 136 St Peter west to 207 McGill, West ward

5 Moss S., H. & J., clothiers
12 Gnaedinger L., Son & Co., furriers
13 Shaw Bros. & Cassils, hides, &c.

Here St. Helen st. intersects.

36 Scally Michael, saloon
37 Ramsay, Drake & Dods, paints
40 O'Brien T., shoemaker
New City Gas Co., lampligters office
42 Dwane J. & T., shoe findings
46 Patton Ths., & Bro., clothiers

REDPATH, off 1059 Sherbrooke, St Antoine ward

10 Morrice D., of D. Morrice & Co.
32 Greene E. K., of Greene & Sons Co.
58 Shaw B., of Shaw Bros. & Cassils
80 Bourbon Alexis, gardener
Henry Mrs. Esther, wid T.
Henry William, bank clerk
81 Robertson P., of Robertson & Lightbound
Lightbound Geo., of Robertson & Lightbound
106 Ogilvie W. W., of A. W. Ogilvie & Co.
Hale R., gardener
Rochon David, coachman

RICHARDSON, from Conde west to City limits, St Ann ward

3 Roy Théophile, carter
4 Whelan Mrs. A., wid J., grocery
5 McKeon Mrs. M., wid C.
8 Reed Robert, storeman
9 Kennedy Mrs. Ann, wid Frs.
May William, laborer, r
11 Côté Joseph, shoemaker
13 Stuart Thos., steamfitter
Studd Wm., painter
14 Starke Andrew, clerk G.T.R.
Starke Phillip H., clerk G.T.R.
15 Leduc Joseph, clerk
16 Hynes M., storeman
19 Duggan James, carter, r
Meloche John, driver, r
22 Burke Michael, miller
Delorme Louis, carter
26 Duggan Mark, laborer
28 Murphy Ths., fireman
29 Harding John, clerk
31 Bourdeau A., laborer, r
Morin Edouard, laborer, r
32 Scott Wm., inspector Montreal warehouse
Durand Eloi, laborer, r
33 Collins Thomas, carpenter
Snowgrove John, laborer, r
34 Levreau Joseph, foreman
35 Martin Dennis, laborer
37 Scanlon Lawrence, laborer
McLearney John, laborer, r
39 Reed William, grocer
43 Russell Robert, carpenter

Here Montmorenci st. intersects.

59 Hampton Christopher, laborer, r
63 Metcalfe S. T., carpenter G.T.R.
65 Hennessy Martin, laborer, r
67 Butler John, carter
71 Behan Thomas, cutter
Whelan James, shoemaker, r
75 Cahill James, shoemaker
77 Cutler Peter, trader

JAMES BAYLIS & SON—COCOA MATTING, MATS, & STAIR RODS—459 & 461 NOTRE DAME ST

Here Richmond st. intersects.

Redpath's lumber yard
Redpath's cooperage
Shearer & Brown, saw mills

Here Seigneurs st. intersects.

105 Roberts Wm., watchman
Ryan Patrick, machinist, r
105½ Kane James, carter
106 Early John, laborer
107 Reilly Robert, laborer
Buchanan Andrew, watchman
112 McGuire John, laborer
McGuire Thos., clerk G.T.R.
113 Burgess Peter, laborer
Miron Moïse, laborer
Rankin Mrs. Susan, wid Jas.
114 McDonald Neil, moulder
115 O'Neill Mrs. F., wid Patrick
116 Hessé Joseph, cooper
118 Adrain Alexander, moulder
119 McDonald Peter, laborer
121 Zeland Alex., laborer
122 Allan Peter, carpenter
124 Verdon Alphonse, varnishmaker
126 Dillon William, policeman
128 Mitchell Wm., fruit dealer
129 Shaw Francis, carter, r
130 Keyve William, laborer
131 Cooney Jas., laborer
132 Nagle Maurice, laborer
Desmarais Alphonse, engineer
Lowe Thos., stonecutter
133 Greney James, milkman
Wood John, laborer, r
134 Meloche Jean Bte., carpenter, r
Doyle Henry J., stonecutter, r
Gavagan John, superintendent hay market, r
Richardson Robert, laborer, r
136 Turner Wm., laborer
137 Bell Edward H., machinist
140 Collins John, blacksmith
141 Martineau Thos., joiner
142 Hughes Joseph, laborer
O'Meara John, foreman
Warren John, laborer
144 Burns Mrs. A., wid H.
146 Butler M., com agent
148 Dassylva G., painter, r
McGurk Thomas, laborer, r
Archambault Amable, laborer, r
159 Hopper Robt. J., cattle dealer
160 McGrath Pat., laborer
Buckley Wm., carpenter, r
McGrath John, laborer, r
162 Colfer Edward, cooper
O'Brien Bernard, machinist
McGuverrey Pat., brakeman
166 Drew Mrs. M., wid John
169 Tatersall A., engineer
169½ Conway W., porter
Nolan John, laborer
170 Cleffey James, joiner
171 Conway Thomas, butcher
172 Lynch John, laborer
173 Mulcahy William, carter
Kelley Henry, marble polisher
174 Doyle Peter, grocer
McKenzie Andrew, laborer, r
176 Deagon William, road inspector
178 Mooney Mrs. M., wid Wm.
183 Hogan John, finisher
185 Redmond Peter, grocer

Here Island st. intersects.

RICHMOND, from 557 Wellington north to Richmond sq, St Ann and St Antoine wards

1 Lomas Henry S., hotelkeeper
Larose H., conductor, G.T.R.
18 Fraser Hugh, conductor G.T.R.
20 Gaskell Joseph, clerk
22 Jackson Robt., bricklayer
24 Rowett Edgar, blacksmith
26 Webster John, engineer
28 Rollo John, engineer
29 Labrèche Alfred, engineer, r
30 Losey T., customs officer
32 Gorman Sam., letter carrier
34 Tester Thomas, customs officer
39 Gilman Mrs. M., wid E., grocery
Welsh T., engine driver G.T.R.
42 Owens Arthur grocery
63 Skeith J., druggist & postmaster
Montreal Telegraph Co.

Here Mullin st. intersects.

68 Gibson Alex., clerk G.T.R.
Gibson Mrs. Ann, midwife

Here Grand Trunk st. intersects.

80 Coacker Thomas, tinsmith
Mulligan John, laborer
Blanchard Olivier, carpenter
80 Parent F., laborer
LeBlanc Edouard, laborer
86 Bean Pat. F., cabinetmaker

Here Centre st. intersects.

145 Laplante T., baker, r
147 Lindsay James, laborer, r
149 Lavoie J. Bte., shoemaker, r
180 McCaffrey James, laborer
Sicard Pierre, laborer, r

Here Basin st. intersects.

200 Oram Henry, plasterer
202 Renshaw John, lumber dealer

Here William st. intersects.

221 Pettigrew Robert, bookkeeper
223 Reed Samuel, clerk
225 Chrethyn David, ice driver
227 McBurney Samuel, storeman
228 Levasseur Joseph, shoemaker
229 Berry Robt., finisher
Berry John, clerk G.T.R.
231 Christie Alex., stonecutter
232 Gordon, Andrew, carter
233 Robertson John, file cutter
234 Perry John, laborer
Larin Désiré, laborer
235 Gams Joseph, machinist
237 Gagnon Cyrille, nailmaker
239 Denault Miss E., music teacher

Here Lock Lane intersects.

243 Glenny Geo., painter
245 Ross G., commission merchant
247 Pincher J., miller
251 Smith John, threshing machine manufacturer
252 Coultry Alex., butcher
253 Tees John, of Tees & Co.
254 Woodhall Wm., tack maker
256 King Wm., draughtsman
262 Blanchette Clovis, carter, r
263 Hazlet Alex., carter
Robinson David, P. O. clerk, r
264 Eva Wm., stable foreman
271 Legendre Louis O., boots and shoes
Hamel Joseph B., clerk

Here St. Joseph st. intersects.

272 Burley A. J., foreman
282 Lyons T., sewing machine repr
284 Lanthier Mrs. S., wid C.
286 Lavigne Clovis, tailor
290 Major F. X., cabinetmaker
292 Desforges Hubert, engineer
293 Mackay Stephen, com traveller
295 Bodell James, beltmaker
297 Paragos William, carter

Here Metcalfe lane begins.

300 Moreau J. B., grocer
301 Foolk Wm. J., shoemaker
Tremblay Mrs. C., wid J.
303 Burnet Edmond, barber
307 Mireault Gilbert, advocate
310 St Joseph's church, R.C., rev. A. Tranchemontagne, curate, rev. M. J. Tallet, J. Archambault, M. Paladeau, M. Plantin and M. Léveillé
319 Sarazin Edouard, horse dealer
321 Burnett Wm., blacksmith
322 Christian Brothers' school, brother Maurilius, director
Maurilius brother, director of Christian Brothers' school
327 Beaucaire Louis, butcher
333 Hénault William, laborer
Bruneau Antoine, carter
336 Trudel Alexandre, undertaker
Archambault Pierre, joiner, r
Spenard C., roofer, r

Here a lane begins.

337 Poirier J. Bte., carpenter
Boyer J. Bte., laborer
338 Gibeau Nar., stonecutter
342 Lévesque Thadée, finisher
343 Major Adolphe, moulder
Major Alfred, moulder, r
344 Racine Alphonse, grocer
346 Dénault Albert, merchant
347 Murphy B., contractor
Murphy James, bookkeeper
Murphy P., clerk
348 Corray James, merchant tailor
349 Lawrence Alex., joiner
350 Langstaff Ed., clerk G.T.R.
351 Boudreau C., butcher
Lévesque Joseph, butcher
352 Léger Jules, laborer
354 Léger Antoine, bricklayer
356 Thibault Edouard, joiner
357 Millette François, joiner
357½ Mitchell Nap., joiner, r
Dion Augustin, laborer, r
358 Desjardins Magloire, advocate
359½ Morison Jérôme, fireman
Viallancourt P. H., teacher, r
364 Demontigny P. A. T., com agent
365 King Charles, finisher
Hubert F., joiner, r
366 Kearns John, engineer
368 Lambert Justin, bailiff
Leclaire Maxime, carpenter, r
Larose Thomas, joiner, r
Lalonde Alfred, laborer, r
Bricault J. Bte., joiner, r
Payette Théophile, moulder, r
Ham Joseph, carpenter, r
LeBrun Alexis, carpenter, r
Jasmin Aldéric, blacksmith, r
372 Laporte Hormisdas, grocer

Here Lachine R. R. track intersects.

380 Daoust G., milkman
Lespérance Eusèbe, carpenter
Charest D., student
382 Grisse Ludger, nailmaker
St Jean Louis, laborer
Leduc Eustache, barber
Théoret Mrs. O., wid J. Bte.
384 Bourdon Mrs. C., wid Antoine
386 Godin Cyprien, jun., clerk
388 Ménard N., shoemaker

Here St. Bonaventure st. intersects

400 Cousineau & Goyer, contractors
416 Day Evans, clerk
Ledoux F. X., carriage factory
Ethier L., carriagemaker, r
Berubé F. X., joiner, r

JAS. BAYLIS & SON—CARPET, OIL CLOTH & CURTAIN WAREH'SE—459 & 461 NOTRE DAME ST

Charest Mrs. O., wid Jean, r
Cardinal A., carpenter, r
Quimette Joseph, cooper, r
418 Poitras Ed , tinsmith
Brown Robert, storeman
426 Rough G. A., agent
426½ Campbell Peter, mason
428 Strang Albert, cabinetmaker
428½ Ledden Wm. T., collector
430 Martin Joseph, traveller
430½ Lea Thomas, clerk
434 Cox Charles, machinist
436 Cox Thomas H., grocer
440 Smeaton J., photolithographer
441 Asile Bethlehem, sister Brault, superioress
442 Vought J. P., manager Howe Machine Co.
O'Hara James, bookkeeper

RICHMOND AVENUE, from 296 Guy west to Richmond sq, St Antoine ward

5 Elliott James, engineer
7 Oman W., contractor & builder
9 Ross Alex., beer driver
11 McClaren J. A., bookbinder
13 Allan James, carpenter
15 Linton David
17 Cook George A., plasterer
19 Dougall Robert, of John Dougall & Bros.
31 Egan C., of Boyd, Egan & Co.

RICHMOND SQUARE, off St Antoine, at head of Richmond, St Antoine ward

1 Bethlehem asylum, Grey Nuns
2 Larmonth John, of Larmonth & Son
4 Peavy John P., conductor Pullman cars
6 Scantlion Francis, of William Strachan & Co.
8 Twohey E. H., U. S. customs officer
9 O'Brien Dennis, contractor
10 Mills major Hiram
11 Lee D. B., wood and coal dealer
Derry H. N., clerk G.T.R.
12 Bartley Wm. P., of W. P. Bartley & Co.
14 Edson M. G., druggist
15 Grant Mrs. E , wid John
16 Neville John, sen., wood mrcht
Neville G. A., chief engineer's secretary G.T.R.
17 Neher Martin, grocer
18 Blow Miss Margaret, teacher
19 Doyle James, butcher
20 Poulin Alphonse, agent
Doherty Abraham, inspector
22 Bélanger Louis, butcher
25 McCready Thomas, of James McCready & Co.
26 Nutter Henry, steamfitter
27 Evans William C., merchant
28 Callahan F., of Callahan & Co.
29 Fisher John, of M. Fisher, Sons & Co.
30 Garven James, sen.
32 McIntosh Robert A., ins agt

RIVET, off 40 Fullum west to Parthenais, St Mary ward

8 Brosseau L., conductor C.P.R.
10 Desmarteau Joseph, foreman
12 Goyette Charles, laborer
14 Papineau Noël, bricklayer
16 Wright Walter Scott, engineer
18 Houde Frs. X., blacksmith
20 Lacoste Alphonse, shoemaker
22 Nolan William, foreman
24 Tweedy Charles, jail guard
26 Prindiville John, laborer
28 Adams John, machinist
30 Chaperon J. H., conductor
32 O'Grady Mark, conductor
34 Guilbault Joseph, clerk

ROBB TERRACE, running from Iberville to Suzanne, St Mary ward

1 McEnroe James
3 Finlay William, engineer
5 Napier Miss R. H.
7 Ryan Patrick, trader
9 Laurie John, machinist
11 Bain Ebenezer, agent
15 Gordon James, contractor
22 Laurie Walter, sen.
24 Laurie W. jun., of J. Laurie & Bro.
26 Hickey Mrs. Johanna, wid John
32 Kneeland W. A., teacher
36 Pest Joseph, pattern maker
38 Hamel Théophile, druggist

ROBERT, off Colborne av, St Mary ward

Not built upon.

ROBIN LANE, from 250 Visitation west to 339 Amherst, St James ward

2 Carle L. Nap , grocer
Landry J. Bte., cooper
5 Blain J. B., butcher
7 Pilon J. Bte., laborer
Eberly Jean, laborer, r
10 Charest Joseph, barber
12 Dagenais Mrs. E., wid J.
Robinette Maxime, baker
13 Picotte Augustin, laborer
Maillet Isaac, shoemaker, r
14 Ouellette George, hoemaker
15 Picotte D., shoemaker
Gagnon Moïse, butcher, r

Here Beaudry st. intersects.

17 Hétu Mrs. A., wid F. X.
Hétu Miss M., music teacher
Fortier Honoré, cabinetmaker
21 Meloche Jean Bte., grocer
Arbour Théodore, tailor, r
26 Gagnon A., butcher
28 Chenevert Mrs. C., wid J. Bte.
Bourassa Cyrille, joiner
Chenevert Antoine, joiner
29 Lamoureux Mrs. L., wid Nar.
Gratton Mrs. M., wid Célestine
Desjardins Jos., laborer
Gilbert O., plumber
Morel Mrs. A. N., wid E.
Lafleur Edouard, carpenter
Mathieu Joachim, joiner
Lachapelle Antoine, policeman
Pelletier Mrs. Athalie, wid L.
Chevalier J. Bte., shoemaker
30 Catellier H., joiner

Here Montcalm st. intersects.

36 Bourbonnière Ludger, butcher

RODNEY, off Colborne av, St Mary ward

Not built upon.

ROLLAND LANE, from Mountain west to Aqueduct, St Antoine ward

4 Gloutney Mrs. Z., wid A., fruits
6 Kingsley Francis, carter
Boisvert Edouard, laborer
7 Delorme Louis, fruit dealer
8 Kingsley Calixte, carter
Bergeron F., saw filer
9 Legaré François, grocer

Here Poële lane intersects.

10 Therrien Thomas, polisher
Davis E., shoemaker, r
11 Peart James, carter
Lloyd Patrick, carter, r
12 Lemarbre Joseph, laborer
Lafrance F., brassfinisher, r
13 Mehan Charles, carter
14 Hupé J. Bte., confectioner
15 Charlebois Joseph, fruits
16 Charbonneau Charles, joiner
17 Théroux J. B., broommaker
18 Chalifoux Frs., blacksmith
Allard Joseph, furrier
Gagnon Joseph, laborer, r
19 Bernier Amable, laborer
21 Flint John, laborer

Here St. Léon lane ends.

22 Larose Michel, carter
23 Hurley Michael, laborer
24 Lemieux A., laborer
25 Trudel J. N., joiner
27 Séguin Olivier, trader
29 Scott John, carpenter
Smith Thomas, sailor

ROPERY, from Grand Trunk north to St Patrick and facing Converse's rope-walk, St Ann ward

Collette F. X., carter
Cadieux J., brakeman G.T.R.
Gadbois France, laborer
Guertin Samuel, carpenter

Here St. Albert st. intersects.

Collinson Wm., blacksmith
Henwood J., moulder
Walmsley James, clerk G.T.R.
Rowan William, shunter
Ritchie John, fitter G.T.R.
McConnell James, mechanic
Bartley John, carpenter
Bernard Joseph, laborer
Lacroix Mrs. E., wid F.
Cadieux Ferdinand, laborer
Lacroix François, laborer, r
Lacroix Louis, laborer

Here Centre st. intersects.

Ellis James, cooper
Bickley Wm., clerk
Dion Pierre, laborer
Mack John, laborer
Morin J. Bte., joiner
Tremblay Alexis, carpenter
Guertin Rémi, carpenter
Guertin Gilbert, joiner
Connor John, grocer

Here St. Charles st. intersects.

Kelly T., laborer
Flood Patrick, cooper
Curtin Jas., stonemason
Murphy Edmond, laborer
Flood Luke, carter

Here Manufacturers st. intersects.

McCarthy Michael, carter

JAMES BAYLIS & SON—HARE'S OIL CLOTHS, A SPECIALTY—459 & 461 NOTRE DAME ST

ROUSSEAU, from 14 Campeau west to 39 Lacroix, St James ward

3 Gauthier Miss P.
5 Nadeau Mrs. H., wid Charles
7 Lavigne R., artist
8 Green Joseph, storeman
9 Houle Mrs. A., wid C.
Durocher J., shoemaker, r
Valley H., shoemaker, r
Demers J., laborer, r
11 Trudel O., printer
12 Malo P. O., tailor
13 Terroux C. A. E., jun., P.O. clerk
14 Voss H., weaver
15 Robert Joseph, contractor
16 McKenna J., plumber
17 Mantha J. Bte., joiner
18 McDonnell Mrs. Esther, wid G.
20 Joubert Miss Adela
24 Laurier Z., shoe store
24 McCormick Mrs. E., wid M.
28 Sincennie O., laborer
Demers B., laborer
Bruneau O., laborer
30 Papillon Félix, furrier
Thouin Mrs. M., wid V.

ROY, from 442 St Denis west to 629 St Lawrence, St Lawrence ward

19 Clément Adolphe E., grocer
21 Lupien Mrs., wid Olivier
24 Commercial Academy branch, L. A. Primeau, principal
25 Brien Camille, grocer

Here Sanguinet st. intersects.

30 Brien P., grain store
47 Lépine D., butcher

Here St. Elizabeth st. intersects.

62 Pyke G., deputy prothonotary
64 Andrew John, professor
66 Stanley W. H., bookkeeper

Here Cadieux st. intersects.

77 Carroll J., milkman
79 Jarvis P., grocer

Here St. Hypolite st. intersects.

91 Dagenais Pascal, contractor
93 Wilson J., of Mitchell & Wilson
95 Ross John, clerk
97 Dumont Achille, grocer

Here St. Dominique st. intersects

114 D'Aoust A., of Daoust & Bro.
115 Williams Mrs. E., wid

ROY LANE, from 83 St Joseph north to 70 St Bonaventure, St Antoine ward

4 Dufort Hubert, carriagemaker
8 Robertson Alex., storeman
9 Kerr Samuel, tailor
10 Cowie William, carter
11 Lee Thomas, painter
12 Mell Wm., bricklayer
13 O'Neill Francis, laborer
14 Dames Mrs. Mary
15 Anderson Wm., bank messenger
16 St Léger James, blacksmith
18 McValley Thomas, carter
19 Goulet Mrs. L., wid Hubert
Doré Leon, painter, r
Talbot N., painter, r
21 Grant J., horseshoer
23 McDonald A., laborer
Alderson W., clerk G.T.R.

RUSHBROOK, from Hibernian to Napoleon road, St Ann ward

Pypar William, carpenter
Kellond Wm. A., clerk G.T.R.
Smith William, storeman
Forrester John, clerk G.T.R.
Edwards John, foreman
Alderson W., clerk G.T.R.

RUSSELL, off Colborne av, St Mary ward

Not built upon

SANGUINET, from 399 Craig north to 410 Sherbrooke, St Louis ward

2 Goulet Mrs. M., wid C., bdg hse
Heney Mrs. A., wid C., tailoress
Lescarbeau Joachim, barber
4 Peltier Eugène, painter

Here Laberge lane begins.

6 Montanari P. P., customs officer
Montanari N. P., clerk
7 Voyer Simon, joiner
8 Bisaillon Joseph, barber
9 McMahon A., stevedore
10 Dansereau P., of T. Wilson & Co.
Dansereau Chas. E., clerk
Dansereau Nap., clerk
Dansereau Arthur, clerk
11 Giroux Amédée, joiner, r
12 Couilliard Mrs. A., wid T., bdg hse
Couilliard Chas., clerk
13 Savard Chas., painter
Filion George, clerk
14 Sénécal André, saddler
15 Vanini Costantino, bdg hse
17 Mercier Ed., shoemaker
Thifault Salim, joiner
19 Rochon Miss U., tailoress

Here Vitré st. intersects.

20 Gélinas Mrs. O., wid H., bdg hse
Brunelle Ludger, printer
Verreault A., cooper
Desrivières R., advocate
Poirier E., law student
21 Crompton James, clerk
22 Lamoureux Pierre, printer
23 Pominville Louis, advocate
24 Hagerty John, trader
25 Feeney R., stonemason
Fitzgerald Michael, trader
26 Cuddihy M., fruit dealer
27 Lanctôt Ovila, cabinetmaker
28 Duplessis J. Bte., contractor
29 Hanley John, shoemaker
30 Brossard Moïse, flour merchant
31 McConnell Ed., clerk G.T.R.

Here Dubord st. ends.

32 Moore Frs., tailor
33 Barbeau George, plumber
Castonguay Ernest, paper ruler
34 Hart R. J., of Barry & Hart
35 Kelly John, dry goods
36 Boudreau I., boarding house
Turgeon T., merchant
Turgeon Ed., law student
Hanrahan Thos. C., editor Commercial Review
Duranceau Oscar, clerk
Décarie Henri C., tailor
Décarie Chs., plasterer
37 Guillaume Ed., coppersmith
38 Mitchell James, dyer
Montreal Steam Dye works, James Mitchell, proprietor
39 Baillargeon Jos., grocer
40 Homier Mrs. A., wid J. B.
Homier J. E., reporter
Renaud Jos. E., bookkeeper
41 Frust Alphonse, laborer
42 Berthiaume Louis, bdg hse
43 Lanctôt C. B., of Coutu & Lanctôt
44 St Jean L. G., dry goods
45 Jeannotte Miss Anna
46 McKendry Miss Isabella
Newman Pat., contractor
47 Richer O. A., advocate
48 Regnier A., shoemaker
49 Collins Miss Emily, dressmaker
50 Boucher Jos., carpenter
50½ Garrick David, bailiff
51 Smith Thos., engineer
52 Dwyer John, tailor
53 LeBlanc J. E., shoemaker
LeBlanc Miss E., music teacher
54 Monette A., storeman
55 Thibeault N., messenger
Bigras Frs., butcher

Here Lagauchetière st. intersects.

57 Dufresne J. Bte. R., jeweller
59 Turgeon C., of C. Turgeon & Co.
Turgeon Chas., cigar packer
Jarret René, clerk
61 Faille Siméon, blacksmith
63 Contant U., notary
65 Adam Joseph O., contractor
67 Narbonne Nap., bookkeeper
67½ Dow Alex. W., chief clerk G.T.R.
69 Conway James, train despatcher G.T.R.
70 Lefebvre Edmond, clerk
71 Boulet G. T., tel operator
72 Gauthier Séraphin, M.D.
Guertin M., medical student
Provost A., medical student
Séguin Dosithée, clerk
Gagnon Arthur, clerk
Tessier J., student
73 Dubois Wm., fish dealer
74 Morrisseau Mrs. Jos., bdg hse
75 Duguid Robert J., clerk
76 Tellier Henri, agent
Tellier T., com traveller
77 Flannery Wm.
78 Penrose John, carter
Quelch Wm., clerk
79 MacMahon Edward, plumber
Miller Robert, bookkeeper
80 Lawrence John, machinist
81 Maire Joseph, reporter
83 Collard L. H., dep prothonotary
83½ Morrison Peter, engineer
84 Alarie Frs., confectioner
85 Faucher Alexis, furrier
Boisvert Miss Lucie, r
85½ Charland M., customs officer
Carrière Mrs. Marie, wid J., r
87 Daniel Pierre, printer
87½ Bérard Chs., printer
Contant Mrs. M., wid J., dressmaker
88 Idler W. G., butcher
89 Parant Joseph, printer
91 Monday Jos., of Langevin & Monday
92 Préfontaine T., of Préfontaine & Co.
Valiquette J. Bte., carter
93 Dewitt Mrs. A., wid J. H.
95 Severs George, clerk
97 Labelle Romuald, clerk
Boissonneau J. Bte., joiner
99 Lefort Mrs. L., wid O., bdg hse

Here Dorchester st. intersects.

101 Payette J., grocer
103 Rancour D., cabinetmaker
111 Manseau Chas., carpenter
Duseau Miss S., seamstress
113 Ayotte Jos., shoemaker
Ayotte Elzéar, jun., shoemaker

JAS. BAYLIS & SON—CARPET, OIL CLOTH & CURTAIN WAREH'SE—459 & 461 NOTRE DAME ST

115 Roby Joseph, tanner
117 Dawson W.J., at H. & A. Allan's office
119 Bedard Louis, notary
121 Donohue James
123 David Mrs. M., wid Louis
127 Dickson George, storeman
129 Laporte Magloire, grocer

Here Boyer lane begins.

131 Homier Xavier, stonecutter
Labelle Paul, shoemaker, r
133 Gervais Louis, joiner, r
Gougeon Edouard, clerk
135 Roberge Louis, joiner
Dufresne Auguste, P. O. clerk
136 Lepage L., of Lepage & Pepin
137 Latour Mathias, clerk
Smith John, foreman
138 Charpentier Théodore, tinsmith
139 Desroches Alfred, jeweller
Paquette Théophile, mason, r
Parent Benj., plasterer, r
141 Kerr John, tailor
143 Cholet Jos. C., bookkeeper
147 Savage E. James, of Porter & Savage
149 Christin Jos., & Co., soda water manufacturers
150 Pepin L., of Lepage & Pepin
153 Landa Alphonse, bailiff
155 Christin E., soda water bottler
Christin Mrs. Marguerite, wid J.
157 LeRoy J. Bte., tailor
159 Marchand Camille, grocer
160 Beaudry A. E., wood merchant
Huot Jules, clerk
Lamarche Wm., clerk
Brouillette Geo. A., dry goods
Théoret N., assist. treasurer St James' Building society
Huot Adélard, clerk
161 Dorval Isaac, baker
162 Barrette Onésime, clerk
163 Bernard Bernard
164 Pillar Lindsay, lumber mecht
165 Wilson L. U., broker
166 Gagnon A., flour merchant
167 Boquette Joseph, stonecutter
Chagnon M., shoemaker, r
Duford Mrs. Z., wid Joseph, r
168 Donohue Mrs M., wid Wm.
169 Horn Thos., clerk
Colley Miss M., dressmaker
170 Deroche Maurice, tobacconist

Here St. Catherine st. intersects.

177 Farland Miss V., milliner
179 Grignon Miss D., dressmaker
Daoust Miss E., laundress
181 Leclerc L., silversmith
183 Malo Toussaint, excise officer
184 Cadotte Joseph, clerk
185 Grondin Edouard, joiner
186 Landerman Frs., clerk
187 Aubertin Mrs. M., wid Joseph
Sabourin Mrs. Z., wid Chas.

Here Picard lane ends.

188 Lavallée Jean Marie, carpenter
Labonté Joseph, dentist
189 Archambeault J. Bte.
Cole Samuel, carpenter
190 Tremblay John, joiner
Courteau Urbain, clerk
191 Leclerc Frs., carter
Ruelle David, clerk
193 Carrière T., shoemaker
194 White Mrs.M., wid R., shirtmakr
Picard André H., printer
Allard Arthur, laborer, r
Quenneville Hormisdas, carter, r
196 Lafontaine Léon, shoemaker, r
197 Marcil E., & Co., blacksmiths
Marcil E., sen., of E. Marcil & Co.
Marcil E., jun., of E. Marcil & Co.
198 Chartrand Félix, contractor
Alain Fabien, cooper
Lapointe Antoine, laborer, r
199 Lefebvre Joseph, brassfinisher
200 Lamontagne J. B., trader
201 Dupont Jean Marie, laborer
202 Ratelle Mrs. Marie, dressmaker
Peat Wm., storeman, r
203 Asselin Miss E., dressmaker
Brière Antoine, laborer, r
204 Perreault Jos., shoemaker
Perreault Miss L., dressmaker
205 Prévost Mrs. T., wid Alfred
206 Martel Camille, tailor
Watson John, stonecutter
Garlépy Alexis, joiner, r
207 Gravel Joseph
209 Trudeau D., cabinetmaker
210 Hardi Edmund, music teacher
Fauteux H. J. H., Gas Inspector's department
211 Laurier Omfroi, printer
212 Jeneau Alf., shoe cutter
214 Duchesneau Z., grocer
215 Laporte Ulric, hotelkeeper

Here Mignonne st. intersects.

217 Descoteau Mrs. Julie, wid Jos.
219 Chagnon Pierre, cigar manufr
221 Delorme Pierre, butcher
223 Valiquette Mrs. A., wid F.
225 Bourbeau J. Bte., painter
226 Williams G., trader
227 Monette Jos., contractor
229 Homond Ferdinand, packer
Gooley James, laborer
231 Senez Joseph, plasterer
Gagné Gilbert, shoemaker
233 Pichette Véréden, painter
Pichette Miss M., seamstress
Giroux Edouard, machinist

Here Marie Louise av. ends.

234 Lavigne E., butcher
236 McGrath Geo., painter
McGrath Thos., mason
Goodbody John
238 Maag E., cellar man
240 Charters Wm., painter
Gagnon Jules, laborer, r
241 Turgeon Z., merchant tailor
Paquette I., joiner
242 Fournel Mrs. H., wid P.
243 Chartrand N., contractor
Bourgouin H., bookkeeper
244 Matté Miss Rosalie, tailoress
245 Bark Joseph, shoemaker
246 Nantel Noël, joiner
247 Girard Michel, laborer
248 Vilmure G., shoemaker
249 Lapointe F. X., shoemaker
Renaud Onésime, shoemaker
250 Charland Simon, storeman
Ouellette A. E., bookkeeper, r
Ouellette C. A. U., agent, r
Ouellette P. E. E., clerk, r
Ouellette E., clerk, r
251 Lagassé Jos., laborer
Meunier Jos., laborer
252 Valin C., bricklayer, r
Brière Eusèbe, storeman, r
Bernier Michel, laborer, r
Bernier Frédéric, joiner, r
Despatie Pierre, plasterer, r
253 Lapointe Octave, tinsmith
256 Trudeau Louis, laborer
Villeneuve Louis, tailor
Bernier Onésime, laborer
Clouthier David, laborer
258 Dansereau Henry, grocer

Here St. Emery st. ends.

260 Villeneuve N., storeman
260½ Villeneuve Thomas, tailor
262 Chevalier Louis, beer driver
262½ Willard Henry H., fruit dealer
264 McCann A., shoemaker
265 Bourque Charles, grocer
266 Jannard M., patternmaker
267 Ouette D., plumber
Grenier Frs., laborer
268 Rivet Mrs. S., wid Denis
269 Genon Frs., laborer
Genon Claude, laborer
270 Binette A., laborer
271 Boucher Joseph, blacksmith
272 Grignon M., gilder
Champagne M., joiner, r
274 Desroches J. B., shoemaker
278 Major Timothy, laborer
280 Major Joseph, carter
282 Gélinas E., foreman
Rémillard Jos., laborer
307 Vincent G., sculptor
309 Clément Mrs. M., wid A., r
Dandurand Joseph, laborer, r

Here Ontario st. intersects.

339 Monk hon. judge S. C., Court of Queen's Bench
550 Jack Jas., of James Jack & Co.

SCHOOL HOUSE, (formerly St Philippe lane) from St Felix west to Mountain, St Antoine ward

2 Forte André, laborer
Brisebois Mrs. P., wid Moïse
3 Maisonneuve Oliver, laborer
5 St Félix school, R. C., sister St Albert, superioress
6 Tourangeau Elie, cabinetmaker
8 Guimond Frs., carter
Cayer Nap., laborer
9 Daoust Louis, carter G.T.R.
10 Pitré Joseph, carter
11 Parent Edmond, laborer
Lafond Louis, moulder
Predou André, carter
12 Laforce Michel, carter
17 Poirier M., conductor G.T.R.

SCOTLAND, from 365 Aqueduct west to City limits, St Ann and St Antoine wards

1 Leslie captain J. W.
Leslie James B., bookkeeper
Leslie Alex., clerk
2 Muirhead J. W., city weigher
3 Davis Charles W., jun., machinist
Davis Charles, sen.
3½ Massey Samuel, bookkeeper
5 Robertson Archer, clerk
6 McDowall William, contractor
Ross Robert, com traveller
8 Dillon Miss Catherine
9 McAdam Chs., bookseller
McAdam C. L., bookkeeper
10 Warren W. H., bookkeeper
12 Brodie John, com merchant
Brodie D. G., clerk
14 Bickerstaff Ths., grain inspector
Bickerstaff Wm., plumber
16 Heelan Michael, boots and shoes
18 Gill James, of Gill & Co.
22 Renwich James, bookkeeper
Plane Charles, com traveller
25 Tidmarsh Alexander, clerk
Tidmarsh S., customs officer
26 Lewis William, clerk
27 Whitlark W. W.
28 Harris H. C., clerk

For CARPETS, OIL CLOTHS or CURTAINS, visit JAS. BAYLIS & SON, 459 & 461 NOTRE DAME ST

Weekes H. J., clerk
30 Moir Liburn G., warehouseman
32 Allan John
Allan Robert, clerk
Allan Archibald, bank teller
Anderson Robert, merchant
38 Evans Wm. S.
42 Moffatt Mrs E., wid David
43 White R., of T. & R. White
44 Radford Walter, clerk
48 Pride Wm., moulder
Pride Mrs. C. P., midwife
50 Baylis H., of Baylis-Wilkes Manufacturing Co.
51 Bryson Campbell
Bryson Leslie
52 Euard William, of Clendinneng & Euard
54 Shaw Wm. E., auctioneer
58 Latham Richard S., druggist
60 Christie Charles T., bookkeeper
Cameron Wm., bookkeeper

Here Mount St. Mary av. ends.

61 Ferrie Mrs. J., wid Adam
Patterson G. H., insurance agent
62 Mudge H. J., insurance agent
63 Aikman D., agent

SEATON, from 40 Lagauchetiere north to Logan farm, St Mary ward

7 Ronayne Edward
Ronayne Edmund
8 Booth Ed., bricklayer
Boyd Wm., storeman
Blakley James D., laborer
10 Cooper Alfred, laborer
Parkins Henry, hatter, r
Johnston James, conductor, r
Hawkins Thomas, laborer
12 Riordan Michael, professor
14 McKeon D. V., com traveller
17 Little Mrs. Jane, wid John
20 Youds Henry, clerk
21 Kelly Mrs. E., wid John
22 Condon John, storeman
24 Gardner Joseph, bricklayer
27 McGrath John, carter, r
Brown William, shoemaker, r
27 Broomfield Joseph,, laborer, r

Here Munro lane intersects.

29 Kinsley Joseph, messenger
Merryfield Samuel, laborer, r
Atherton Joseph, laborer, r
30 St. Bridget's church, rev. J. Lonergan, parish priest; rev. N. A. Valois, rev. N. Lemoyne and rev. G. Whittaker
31 Wray Geo. Henry, steward
Hooper Wm., laborer, r
Tourville Louis, carpenter

Here Dorchester st. intersects.

St Luke's church, Church of England, rev. L. Des Brisay, incumbent
58 Carraher Patrick, laborer
Fortin Joseph, laborer, r
Bedard Mrs. A., wid Antoine, r
Kirwin John, currier, r
Storey Wm., laborer, r
Maddigan Martin, laborer, r
55 Lévesque Ovila, shoemaker
57 Wolff Charles, trader, r
Bauine J. Bte., laborer, r
Gauthier Joseph, shoemaker, r
Lespérance Louis, shoemaker, r
Lefebvre Louis, painter
Désourdy dit Chevalier Jos., shoemaker
Cogan Mrs. M., wid J , groceries
59 Barns Mrs. B., wid Wm.
61 Lafleur J. Bte., master carter
Lamalice François, clerk
63 Roy Adolphe, mason
Chaput Médard, laborer
Viger Alfred, leather cutter, r
Leclair Ed., leather cutter, r
Roch J. Bte., joiner
67 Charpentier Mrs. E., wid I.
Leclair Bénoni, currier, r
Juneau Edmond, shoemaker, r
Charpentier Treffié, carpenter, r
69 Dufresne Joseph, sen , laborer
71 Dufresne Joseph, jun., carpenter
73 Limoges Joseph, laborer
75 Biscoe James, school teacher

Here Blake st. intersects.

77 Courtemanche Damase, grocer
Durette Mrs. Jos., wid G., r
Courtemanche Adélard, joiner, r
78 Martineau J. Bte., grocer
80 Beaudoin N., gardener
Sexton Samuel, laborer
81 Lamoureux Ovide, mason
84 Martineau Paul G., student
83 Salarcier André, mason
85 Asselin Frs., butcher
Mayer Paul, laborer, r
Charbonneau Narcisse, plasterer
Lafortune Mrs. E., wid P., r
86 Curry André, shoemaker
Huneau Jos., bricklayer
88 Provost Charles, shoemaker
90 Jannard Ephrem, shoemaker
92 Charbonneau Jos., joiner
Charbonneau Agapit, blacksmith
91 Loranger Mrs. A., wid Wm.
93 Anthier Albert, joiner
94 Gobeille Mrs. T., wid Frs.
96 Langlois Nap., policeman
98 Timmens Joseph, P. O. clerk
Saunders Napoléon, clerk
99 Gauthier Ulric, laborer
100 Charbonneau George, tailor
101 Gobin Mrs. Eléonore, wid M.
102 Lavallée Alexis, carter
Goulet Zéphirin, carter
Desmarteau Joseph, laborer
103 Déchantal Louis, laborer
104 Legros George, clerk
105 Leriche Pierre, laborer
106 Lavallé Joseph, shoemaker
Lavoie Joseph, engineer, r
107 Morris Peter, hatter
108 Aubertin Mrs. Emélie, wid L.
St Germain Adolphe, barber, r
109 Waldron Edward, tobacconist
Martineau Frs., shoemaker ,r
111 Dargie Louis, laborer
112 St Germain L., grocer
113 Hadge James, mason
Dupont Wm., shoemaker, r
Hamel Michel, bricklayer, r
Pelletier Mrs. L., wid Germain, r
Poulin Louis, trader, r
114 Desjardins Joseph, plasterer
Pepin Joseph, nailer, r
Limoges Urbain, laborer, r
127 Holden Wm., blacksmith

Here St. Catherine st. intersects.

130 Richard Alfred, butcher
131 Gibeau Théodore, laborer
Lachapelle Jos., laborer
132 Lapierre Mrs. Angèle, wid Ant.
133 Lachapelle Charles, laborer
Barrette S., butcher
Ménard J. Bte., tobacconist, r
Leslège François, laborer, r
Tessier Amable, carpenter, r
Martinet Dieudonné, carter, r
Monfils Mrs. Marie L., wid N., r
Marcou J. Bte., joiner, r
134 McCarville James, laborer
136 Gareau Emilien, baker
138 Frappier Joseph, laborer, r
Gareau Didace, proprietor
Gervais Jérôme, baker, r
Labrèche —, laborer, r
140 Brunel Napoléon, butcher
142 Chedleur Benj., blacksmith
144 Fournier Joseph, laborer
Pilon Albert, painter r
146 Cadieux Joseph, laborer
148 Mathieu Jean Marie, laborer
Charbonneau A., shoemaker, r
Trudel Daniel, bookbinder

Here Mignonne st. intersects.

151 Lafranchise Louis, wood grain and hay merchant
154 Larose Napoléon, shoemaker
156 Dillon Mrs. Alice, wid John
157 Roussin Jacques, tobacconist, r
Roy Wilfred, laborer, r
Jeannotte Charles, shoemaker, r
158 Parent Mrs. Cléophie, wid Jos.
Laroche Paul, carter, r
159 Barbeau Mrs. Oliva, wid Frs., r
160 Lamoureux Pierre, cooper
Daigneau Narcisse, laborer, r
Desnoyers Mrs. C., wid J. Bte.
Tourangeau Ovila, laborer, r
Asselin Joseph, laborer, r
Bélair J. Bte., sen., laborer, r
Belair J. B., jun , shoemaker, r
161 Livock Henry, fireman
162 Binet Mrs. Angèle, wid Jos, r
Fife Hubert, laborer
163 Lahaie Léon, sculptor
164 Provost Frs., laborer
Roy Narcisse, laborer, r
165 Pelletier Alphonse, roofer
Dubois Joseph, carter
168 Malouin J. Bte., laborer
171 Teffner François, painter
172 Carignan Narcisse, wood dealer
173 Chabot Adolphe, shoemaker
Lavigne Anicet, joiner
Bonneau Mrs. Emélie, wid J.
175 Forest Vénérant, driver
179 Forest Joseph, baker
179½ Fournier Joseph, tobacconist
181 Tanguay Honoré, shoemaker
183 Lacasse Zotique, laborer, r
Boucher Thomas, painter, r
Hénault Désiré, laborer, r
Lefebvre Mrs. A., wid Onésime, r
185 Roy Moïse, laborer
189 Gravel Joseph, grocer
Dalpé dit Pariseau Narcisse, sawyer, r
Beaugrand dit Champagne Jérémie, joiner, r
Perreault André, mason, r
Godin Elie, carter

Here Logan st. intersects.

195 Barré Pierre, carter
Gauthier George, clerk, r
196 Gariépy William, contractor
197 Hogue Alexandre, trader
Désormeau Césaire, clerk, r
198 Clermont Mrs. Julie, wid Frs.
199 Bourbonnière Adolphe, grocer
Collin Pierre, quarryman
200 Limoges Octave, joiner
Gauthier Joseph, laborer
201 Wright Wm., tobacconist
Monette François, joiner, r
202 Moreau Jean Louis, milkman
Lacombe Olivier, baker
203 Drapeau Eloi, milkman
Thériault Germain, shoemaker, r
Aird James, foreman, r
205 Lalumière Raphaël, shoemaker
207 Béchard Ovila, painter

JAS. BAYLIS & SON—CARPET, OIL CLOTH & CURTAIN WAREH'SE—459 & 461 NOTRE DAME ST

208 Marry Thomas, trader
209 Beauvais Modeste, laborer
210 Robitaille Isidore, shoemaker
211 Ambriaud Gilbert, carpenter
Lemaire Evangéliste, carter, r
212 Durocher Louis, carter, r
Maillet Simon, shoecutter, r
Brien Joseph, carter, r
Forget Moïse, blacksmith, r
Frappier Mrs. P., wid Denis, r
213 Laporte Louis, carter
Houle J. Bte., joiner, r
215 Gaynor Thomas, tanner
216 Legault Thomas, driver
216½ Laporte Arsène, baker
217 Hausselman Charles, currier
218 Chaput Clément, shoemaker
218½ Garlépy Ludger, joiner
219 Fitzgerald Patrick, laborer
221 Gauthier Nazaire, joiner, r
222 Gauthier John, laborer
223 Truteau Octave, carter
224 Lapierre Mrs. Hermine, wid Jos.
Poulin J. Bte., laborer
226 Charret Pierre, laborer
Laurence Edouard, laborer

Here Lafontaine st. intersects.

230 Gauthier Alfred, carter
Roch Mrs. Julienne, wid C., r
231 Charland J. Bte., laborer
Joannette J. Bte., carter, r
232 Beauchamp Dolphis, laborer
Dubois Pierre, laborer
233 Moreau Joseph, carter
Provost Louis, trader
234 Gauthier Joseph, joiner
Quintal G., poultry dealer
235 Provost Stanislas, carter
Martineau Geo., plasterer
236 Godin François, bailiff
Charron Mrs. A., wid Joseph, r
237 Prévost Basile, carter
Lacroix Etienne, carpenter
238 St Amand Louis, laborer
Trudelle Michel, shoemaker
240 Belleville E., tobacconist, r
Filiatreault P., tobacconist
242 Trudeau Jules, painter
243 David François, cooper
Moreau Odillon, tobacconist, r
Robillard Samuel, plasterer, r
244 Dagenais Charles, mason
245 Pichette Camille, blacksmith
Lamoureux Charles, laborer
Barrette Anselme, bricklayer
246 Sicard Alfred, tobacconist
Brouillet Alex., joiner, r
Guimond Nap., dyer, r
Gravel Mrs. Célina, wid X., r
248 Marsan P., newspaper carrier
249 Brouillière Joseph, grocer
251 Chartrand Ludovic, joiner
252 Brouillette Charles, joiner
254 Chaput Athanase, laborer
255 Brouillet Hormisdas, joiner
256 Martineau Frs. X.
257 St Onge Joseph, laborer
Cadotte Narcisse, laborer
258 Brouillet Onésime, grocer
259 Sigouin Isidore, shoemaker
260 Dufresne Hormisdas, joiner
Parent Alphonse, shoemaker
261 Lambert Gervais, laborer
262 Giband Séraphin, carter
Payette François, plasterer, r
263 Dionne Joseph, clerk, r
Perreault Médard, laborer
Malouin Joseph, laborer
Geoffroid Louis, laborer, r
264 Vienne Joseph, laborer
Nantais Jos., trader
Demers Alphire, laborer
265 Cavallo Pierre, laborer
267 Courtois Auguste, policeman
Hamel André, shoemaker, r
268 Larocque J. Bte., laborer
Viger Pacifique, joiner, r
269 Payette dit St Amour F., laborer
Parthenais François, shoemaker
270 Blanchard Frs. X., plumber
Marquette Mrs. C., wid J. B., r
271 Courtois Théophile, baker
Voizard D., shoemaker, r
272 Morin Guillaume, carter
Morin Hilaire, laborer
274 Picard Edouard, joiner
277 Saulnier Joseph, shoemaker
Régimbal Basile, laborer, r
279 Prévost Benjamin, clerk
Belisle Pierre, stonecutter
281 Desjardins Nap., painter
Roch Pierre, painter, r
283 Beauchamp Gustave, plasterer
285 Payette Louis, laborer
Beaupré Joseph, tobacconist
286 Morin J. Bte., carter
Loiseau Joseph, carter, r
287 Deschamps Jos., butcher
288 Dupuis Isaac, joiner
Croteau Joseph, carpenter
289 Nantel Jean, trader
290 Dupras Denis, shoemaker
Masson Mrs Philomène, wid F.
291 Payette Joseph, joiner
Nantel Israël, carter
293 Piché Hermas, file sharpener
295 Martineau Vital, joiner
297 Perreault Alphonse, shoemaker
Plante Fabien, laborer
299 Nantel Pierre, carter
305 Auger Pierre, grocer

Here Ontario st. intersects.

308 Lapointe Louis, hotelkeeper
309 Richardson Wm., laborer
Lalumière Mrs. Louise, wid L.
317½ Désourdie Mrs. V., wid Frs. X.
Morin François, blacksmith, r
Thouin dit Roch A., joiner, r
319 Duclos Félix, carter
320 Renaud Joseph, clerk
321 Noël Elie, joiner
322 Godin David, carter
Plante Alexis, carpenter
Clermont Nap., laborer
323 Collin Pierre, tobacconist
Lemay L., laborer
Gravel Anselme, laborer
324 Morin Denis, laborer
325 Perreault Joseph, laborer
326 Gravel Pierre, carter
Reynolds John, shoemaker
327 Lavoie Louis, grocer
328 Lemay Hormisdas, laborer
Lavoie Joseph, stonecutter, r
Caron Auguste, plasterer, r
Guernon François, laborer, r
Dégrès Eusèbe, laborer, r
Allard Joseph, laborer, r
Gravel Mrs. Marie, wid M., r
329 Dépatie Louis, laborer
331 Laurendeau Alfred, carpenter
333 Galarneau Sifroi, laborer
335 Sénécal Prosper, shoemaker
337 Bleau Paul, mason
339 St George Régis, plumber
340 Labelle Ovide, shoemaker
341 Renaud Cyrille, of Renaud & Favreau
343 Piché Joseph, laborer
344 Parmentier Trefflé, shoemaker
Collin Mrs. Anna, wid P.
Brien dit Durocher P., carter, r
Landry Nazaire, carter, r
345 Galarneau Narcisse, mason
347 Tailleur J. Bte., laborer
Moyens Olivier, laborer
348 Landry Léon, carter
Landry Joseph, carter, r
349 Lalonger Mrs. Isabelle, wid Frs.
350 Lauzon J. Bte., laborer
Landry Théophile, carter, r
351 Martel Frs. X., joiner
353 Désy Dosithée, storeman
Charron Mathias, laborer
355 Thibault François, laborer
359 Milot Moïse, shoemaker
Lacoste Dosithée, baker
Larouche François, joiner
360 Gagnon F. X., baker
Gagnon Jean, laborer, r
Saulniers Fabien, laborer, r
361 Gervais Chéri, grocer
363 Racette Joseph, watchmaker
364 Payne Frs. X., laborer
365 Bellerive D., shoemaker
Auger Elzéar, joiner
366 Godin Frs., carter
Archambeault Nap., joiner, r
Lavoie G., miner, r
367 Lamoureux Louis, tobacconist
369 Valiquette Joseph, laborer
371 Désy Charles, carter
Roy Norbert, joiner
372 Patenaude Pascal, grocer
Désormier Joseph, joiner, r
373 Gagnon Simon, shoemaker
374 Pion Moïse, carter
Croze Joseph, laborer
375 Pailleur George, tobacconist
377 Charette Dolphis, mason
378 Gauthier Toussaint, shoemaker
379 Comtois George, laborer
380 Brazeau A., shoemaker
381 Lépine Michel, baker
382 Racicot Ferdinand, laborer
383 Meunier François, laborer
Turcotte Pierre, carter
384 Dufresne Mrs. Marie, wid Jos.
385 Désautels François X., grocer
386 Pelletier Stanislas, laborer
387 Mousseau Cyrille, carpenter
389 Lalumière Mrs. M., wid L.
Moore David, blacksmith
390 Durocher Edouard, shoemaker
392 Chaput Narcisse, brickmaker
Larouche Régis, carpenter
394 Roy Louis, joiner
396 Gahagan John, plumber
398 Delorme Pierre, bookkeeper
Roy Alfred, sen.
400 Goulet J. B., shoemaker
402 Bellehumeur C., bricklayer
404 Labossière Mrs. J., wid J. Bte.
Labossière Mrs. B., wid Prosper
406 Maher Damase, carter
408 Masson George, shoemaker
410 Brais Pierre, storeman
Favreau Nap., of Renaud & Favreau
412 Hétu Joseph, trader
414 Roy Alf., jun., lumber merchant

SEBASTOPOL, from the Grand Trunk Machine shops, north to 576 Wellington, St Ann ward

32 Partington John, engineer
Dorion Jos., laborer
34 Robson John, engineer
36 Bates Wm., boilermaker
38 Ritchie Mrs. Mary, wid Sam.
Ritchie Robert, boilermaker
Agnew Wm., coppersmith
44 Pitts Charles, machinist
McGillivray Jas., laborer
46 Gorman David, fireman
52 Osborne John, bdg hse
Taylor Jas., grinder and polisher
54 Singer Wm., carpenter
56 Buchanan Michael, coppersmith
58 Munday George, engine driver
60 Green John, laborer

JAMES BAYLIS & SON keep on hand the best makes in BRUSSELS and TAPESTRY CARPETS

64 Potter Richard, fireman
70 Gratrix James, laborer
Gratrix Mrs. J., trader
72 Nixon Mrs. Sarah, wid Wm.
74 Hunt Charles, sawmaker
76 Cave George, painter
82 Tattersall Albert, laborer
84 Pickering Charles, engineer

Here Favard st. begins.

104 Fullard Joseph, engine driver
106 Job John, finisher G.T.R.
110 Campbell P., picture frame mkr
126 Ormston James, coppersmith
Riddle James, engineer

SEIGNEURS, from Grand Trunk Railway track north to near 1042 Dorchester, St Ann and St Antoine wards

3 Henry Christopher, engineer
5 Moesar Frederick, machinist
7 Eacock Childs, policeman
9 Clarke Henry, shipper G.T.R.
13 Gow Peter, carpenter
15 Swanston John D., fitter
17 Dalrymple John, machinist
19 Newmarch James, machinist
23 Kelly George, butcher
25 McCabe Francis E., manager
29 Hostler Wm., conductor G.T.R.

Here Mullins st. intersects.

43 Bishop Robert, fitter
Wescott Thomas, tinsmith

Here Grand Trunk st. intersects.

56 Doheney J., beef and pork inspr
58 Colligan Mrs. Maggie, wid John
64 Leduc Miss Henriette, bdg hse
Hilaire Hébert, shoemaker
Leduc Philéas, laborer
Daigneault Hormisdas, laborer
Dempsey James, carpenter
Reynolds Patrick, laborer
Leduc Pierre, laborer
66 St Jean Xavier, shoemaker
Boyle Mrs. J., wid Matthew, r
Paradis Charles, brakeman, r
68 Graton Camille, currier
69 Hather Francis, carpenter
Gougeon Amédée, turner
70 Marleau Hubert, laborer
Lalumière Pierre, laborer, r
Lalumière Antoine, brakeman, r
71 Bouthillier S., blacksmith
Béchard Siméon, joiner

Here Seigneurs lane ends.

72 Gadbois Laurent, saddler
Gougeon Napoléon, carpenter, r
L'Écuyer Joseph, policeman, r
Riendeau Louis, painter, r
Riendeau Adolphe, r
74 Bourdeau Israel, carter, r
79 Daignault Alfred, blacksmith
Lapointe Frédéric, painter, r
83 Lévesque Jacques, shoemaker
84 Leduc Antoine, carpenter, r
88 Corbeille O., of Corbeille & Co.
92 Corbeille & Co., hardware
93 McÉvilla W. E., grocer

Here Centre st. intersects.

104 Pratt Patrick, laborer
Pratt William, laborer
Couture Etienne, mason
Goyette Pierre, laborer, r
Arnold James, foreman, r
Rives Louis, laborer, r
Goyette U., laborer
106 Biron Jules, carpenter
114 Ryan Mrs. C., wid W., grocer

Here Richardson st. intersects.

119 Shearer & Brown, saw and planing mills
124 Broden Patrick, laborer
Higgins Thos., laborer
126 Primeau Jos., laborer
130 Sicotte Charles, blacksmith
132 Poirier Michel, laborer, r
Grenier Michel, laborer, r
134 Gingras A., blacksmith
138 Bougie Noël, carriagemaker

Here Manufacturers st. begins.

144 Giguère Joseph B., grocer
150 Trudel François, r
Bisson Moïse, storeman, r
Ouimet Charles, shoemaker
Chevautier Pierre, laborer, r
Marcotte Joseph, laborer, r
152 Boyer Louis, laborer

Here St. Patrick st. intersects.

169 Shearer's lumber yard
172 Shearer J., doors, sash and blinds
185 Tabb D. C., & Co., chair mnfacrs
191 Ogilvie A. W., & Co., Glenora Flour mills

Here Lachine canal intersects.

St. Gabriel Locks

Here Basin st. intersects.

201 Guilfoyle J., Beauharnois hotel
205 Patrie Louis, laborer
207 Rose John, time keeper
208 McDougall John, millwright
211 St Martin Joseph, tobacconist
213 Raby Jules, tailor

Here William st. intersects.

220 Higgs James, storeman
221 McKinley John, hotelkeeper
222 Fitzgerald J., brassfinisher
Belnie Mrs. M., wid Wm.
224 Moore William, clerk
Rourke John, driver
226 Campbell Hugh, storeman
228 Allen Nathaniel, ice dealer
230 Stoby David, blacksmith
234 Quinn John, carpenter
236 Woods Thos., bookkeeper
238 Smith Oliver, cooper
240 Clendenning John, printer
242 Cox William, varnishmaker
244 Lock Forrest, engineer
246 Ritchie David, confectioner
248 Irwin Mrs. E., wid J., bdg hse
Organ William, blacksmith
Lahey William, blacksmith
250 Flanagan C., clerk G.T.R.
252 Flanagan Patrick, grocer

Here Paquette st. begins.

258 Lefebvre Joseph, laborer
260 Payette Edward, harbor master
262 Kendall James, moulder
264 Gibson Henry T., machinist
268 Conlon Bernard, P. O. clerk
270 Manta Guillaume, grocer
271 Fire Station No. 12, John Mitchell, guardian
275 Kendall R., wheelwright G.T.R.
Kendall R. G., of R. G. & N. Kendall
Kendall M., of R. G. & N. Kendall
277 Sadler George W., foreman
279 Côté Joseph, laborer
Phaneuf Alcide, clerk
Methodist church, rev. J. T. Pitcher, minister

Here St. Joseph st. intersects.

218 Giroux P. O., druggist
293 Daignault Philéas, grain dealer
294 Achim Michel, fruit store
296 Lowley Michael, shoemaker
298 Toupin Alphonse, teacher
300 Labadie Chas., sandler
301 Dansereau Jérôme, laborer
303 Day Emmanuel, sen., of Day & Deblois
305 Hanna James, of J. W. Hanna & Co.
307 Daignault Philéas, grain dealer
309 Campbell Thomas G., salesman
311 Térault Mrs. M., wid A., bdg hse
Antille Alphonse, finisher
Belleau —, cabinetmaker
Gilmour John, miller
312 Corriveau Onésime, laborer
313 Charette John, blacksmith
315 Thibaudeau Octave, laborer
316 Legault S. & J., blacksmiths
317 Aubry Moïse, butcher
319 Giguère Alphonse, painter
Rielle William, laborer
320 Leroux Mrs. T., wid Ferdinand
321 McNulty Benj., blacksmith
323 Hayden James, clerk
325 Ball William, laborer G.T.R.
327 O'Dowd James, laborer
328 Cédras Miss Emélie
Dompierre Louis, carpenter
329 Ladouceur G., contractor
330 Thivierge B., carpenter
331 Lafetière Napoléon, joiner
Chicoine Toussaint, joiner
333 Couillard Alexandre, joiner
335 Macdiarmid John, millwright
336 Magor Augustin, laborer
338 Imbleau Pierre, grocer
Tremblay Noël, butcher
339 Dyer John, engineer
341 Beausoleil F., sen., painter
342 Poirier M., carter
343 Bell Mrs. Jane, wid Jos.
Bell R., sexton St Joseph St. Methodist church
345 Térault Auguste, moulder
347 Bélanger Théophile, notary
Camanne Napoléon, shoemaker
348 Fessenden Charles, clerk
349 Bélanger Jos., cabinetmaker
350 Cauchon Aurélien, superintendt
351 Paquette Modeste, engineer
352 Haskett S. G., of S. G. Haskett & Co.
353 Cassidy Mrs. S., wid J.
Prowse James, confectioner
354 Pouliot Théophile, clerk
355 Sorel Mrs. T., wid Paul
356 Shallow Mrs. Jane, wid Thos.
357 Pleau Léger, joiner
358 Corbin François, joiner
359 Charet Louis, laborer
Cay Louis, carpenter
360 Carlind John, foreman

Here Leroux st. begins.

362 Wells S. Wm., clerk
365 Dubrule Joachim, carriagemaker
370 Guay Antoine, grocer
371 Wiesenborn C. R., clerk G.T.R.
372 Lee Thomas, carter
373 Dyer James, engineer
374 McNulty Thomas, Mountain Park ranger
377 Bélanger Jean Marie, saddler
Giroux J. Bte., painter
378 Leroux André, butcher
381 Deguire Benjamin, trader
382 Champoux Jos., music teacher
384 Hugdard John, foreman
386 Marengo Raphael, of Marengo Bros.

JAS. BAYLIS & SON—CARPET, OIL CLOTH & CURTAIN WAREH'SE—459 & 461 NOTRE DAME ST

Marengo Alex., of Marengo Bros,
387 Champagne Siméon, laborer
388 Lynch Nap., joiner
389 Gougeon Antoine, merchant
390 Marèngo Bros, tobacco manuf

Here Fournier lane begins.

391 Deslauriers Geo., foreman
395 Lamoureux Napoléon, painter
396 Lefort Alfred, grocer
397 Lagarde Romuald, nailcutter
399 Vaillancourt Mrs. P., wid P.
Blondin Elie, joiner
Labelle Grégoire, joiner
Lemieux Paul, laborer
Lacoste A., clerk
Barbeau Miss Nathalie
400 Lesage Eusèbe, clerk
401 Perrault Jérémie, clerk
402 O'Leary Mrs. Mary, wid Saml.
404 Nish Mrs. K., wid A.
405 Marc Michael, laborer
406 Bélanger F. X., joiner
407 Harvey Henry, painter
Flanagan Mrs. E., wid Thos.
408 Jones John, engineer
411 Eaton Thomas, joiner
412 Guillmaure Pierre, carpenter
413 Black James, laborer
415 Ledoux Emmanuel, joiner

Here O'Leary av. begins.

419 Desmarais Télesphore, laborer

Here G.T.R. track intersects.

422 Brouillet J. Bte., joiner
424 Perrault André, joiner
426 Huneault Frs., agent
428 Lasoblinière Théo., laborer, r
429 Barrette Julien, butcher
431 Lee Samuel, stamper
432 Jeffery Arthur, storeman
Lagacé dit Meunier F., laborer
433 Clark William, groceries
434 Adden David, cooper

Here St. Bonaventure st. intersects

444 St Onge Moïse, grocer
446 Collin Xavier, laborer
450 Paquette Joseph, painter
Lamarche Ed., blacksmith
452 Logan T. P., laborer
Legris Octave, carter
456 Keene John, waiter
Ethier Levis, blacksmith
458 Asselin Charles, tinsmith
Gareau P., tinsmith
461 Vanier J. Bte., joiner
469 Strafford Mrs. Mary, wid Chas.
471 Routhillier Médéric, clerk
473 White Peter, com traveller
St Pierre Paul, laborer, r
Letourneau Laurent, cooper,
Vanier Sévère, laborer, r
Lafond Zotique, laborer, r
477 Thompson James, bookkeeper
Benoit Louis, laborer, r
Sauvage Mrs. Olive, wid J., r
Lechênes Louis, laborer, r
479 Meunier Aimé, cabinetmaker, r
481 Larin Paul, laborer, r

Here Larin av. begin.

484 Lally Peter, stone contractor
486 Nolan George, printer
487 Giroux Edouard, bricklayer
488 Wyard Joseph, collector
Parsons S. H., A. B., head master City school
492 Morrison Alexander, carpenter
Chambers Wm., clerk
494 Sandham Alfred, clerk
495 Redmond John, bricklayer
497 Ritchot Mathias, butcher
499 Evans T. S., salesman
504 Ransom Richard, of Dalrymple & Ransom
506 Dalrymple James, of Dalrymple & Ransom
507 Corbin J. T., pattern maker
508 Powell James, foreman
509 Corbin Elzéar, joiner
Chantrelle E., boilermaker, r
Sureau Félix, laborer, r
McNamara Henry, printer, r
Pineau Marcel, blacksmith, r
Richard Germain, hatter
510 Ste Marie, H. A., com traveller
511 Howatt A., clerk G.T.R.
512 Beckham Robert, contractor
513 Dépatie Napoléon, roofer
Floyd John, laborer, r
514 Rowell S. P., teacher
Powell R. F., ticket agent, Montreal, Portland and Boston Ry
515 Maloney John, master carter, r
518 Wilkes John, of Baylis-Wilkes Manufacturing Co.
517 Maloney James, carter, r
519 Darragh James, laborer
520 Brown —
522 Sayley Charles, clerk
523 Duncan John, clerk, r
Sharpe Thos., polisher
525 Stanley James, carter, r
529 Robinson John
Crow Embrah, laborer, r
Dobby Samuel, laborer, r
537 Dalrymple Geo., shipper
539 Tyer Mrs.
541 Wormald Edward, stationer
543 Beauchamp Louis, clerk
545 Lynch Miss M.
553 Dwyer John, carriagemaker

Here St. Antoine st. intersects.

571 Fudger Jas. B., accountant Sun Mutual Life Insurance Co.
573 Hayward Robert, bookkeeper
5[illegible] Robertson John, manager
588 Houghton, Robert, clerk
600 O'Brien Wm., ticket agent
620 Female Home
Gowan Mrs. J. S., wid John, matron Female Home

SEMINARY, from the Canal north to 164 McCord, St Ann ward

40 McGuire Francis, laborer
Devine Dennis, checker
47 McGuire Barney
48 Taylor Patrick, laborer
Carroll Thomas, carter, r
Halloran John, laborer, r
49 Leonard Patrick, laborer
51 Fitzcharles Mrs. C., wid John
Stark Mrs. Ann, wid James, r
53 Callagher Cornelius, laborer
Madigan John, laborer, r
68 Burns Michael, tailor
70 Bowker William, laborer
72 Jones Richard, laborer
76 Garrett Benjamin, laborer
84 Bertrand Napoléon, laborer
86 Daly George, laborer
88 Mulhern James, laborer
96 Broffie Mrs. C., wid John, r
Wilson John, finisher

SHANNON, (formerly Catherine) from 205 Wellington to 172 William, St Ann ward

10 Pearson John, carter
15 O'Connell Mrs. C., wid Jeremiah
Fitzpatrick Martin, laborer, r
17 Holden James, grainer
Welsh Mrs. C., wid David, r
19 Cushing Patrick, laborer
Morin François, laborer, r
Boyle William, laborer
Morin Joseph, laborer, r
23 Furlong Wm., carter
25 Brabant Moïse, carter
31 Hill David, engineer
33 Spiers Mrs. Mary, wid Robert
Latimore David, driver
35 Rebel Wm., laborer
Gopdron C., laborer, r
37 Foley R., sailmaker
Julien Octave, moulder, r
Filion Médore, r
42 O'Donnell Daniel, laborer, r
44 Costello Joseph, laborer, r
46 Norton William, filecutter
Norton Mrs. Eleanor, wid J., r
48 Legget John, storeman
Whelan Patrick, laborer, r
Donnelly James, laborer, r
54 Cunniff Thomas, carter, r
Phillips Thomas, laborer, r
Martin Joseph, laborer, r
McConville Thomas, shoemaker
56 Foulkes John, blacksmith
58 Murphy Thomas, clerk
Heavysege Chas., carpenter, r
60 Barry David, laborer
Pristar John, laborer
Garvin James, shoemaker
Kelly Mrs. C., wid Oliver
72 Condry Mrs. T., wid John
74 McMott James, laborer
76 Cheevers Wm., laborer
Joyce James, laborer
80 Cunningham J., provision store

Here Ottawa st. intersects.

84 Madigan Michael, grocer
90 McCanney Richard, trader
Leonore Antoine, carter
91 Ferras J. O., baker
92 Ford Mrs. Agnes, wid Frederick
Parker Wm., shoemaker
93 Anderson Edward, carter
94 Noël Louis, laborer
Costello John, foreman
97 Sherry John, machinist
James Mrs. Eliz., wid G. W.
99 Murphy Michael, blacksmith
100 Costello John, machinist
101 Newmarch Isaac J., laborer
102 Daly Alex., grocer
102½ Cunningham John, carter
Hines Patrick, carter
103 Moran James, carter
104 Thompson James, laborer
104½ McGuire Mrs. C., wid John
106 Robinson John, carter
Brown George, laborer
108 Daly Mrs. Jane, wid James
114 Mathewson Rodger, laborer
116 Robitaille Peter, laborer
118 Massey Thomas, laborer
120 Kennedy Patrick, laborer, r
Houston Miss E., dressmaker
122 Gordon J., black & whitesmith

SHAW, from 236 St Mary, near Papineau sq. north to St Catherine, St Mary ward

10 Hands Mrs. B., wid Wm., grocer

Here Craig st. intersects.

18 France Wm., tel messenger
19 Doyle Michael, laborer
20 McLear Charles, ropemaker
22 Finn Edward, laborer
23 Stone William, laborer
Wright Richard, laborer

JAMES BAYLIS & SON keep constantly on hand a Large Stock of Curtain Materials and Cornices

Carignan Denis
24 Doyle James, laborer
25 Foreman Alexander, storeman

Here Lagauchetiere st. begins.

26 Sneath James, grocer
27 Altimes Thomas, policeman
28 Flint John, clerk
29 Campbell Duncan, watchman
Miller John, police sergeant
30½ Bower Edward, shoemaker
31 Walker Frederick, policeman
32 Carroll James, blacksmith
33 McCormick Mrs. E., wid James
34 Harvey John, carter
35 Glover Wm., laborer
36 Harris Wm. Geo., policeman
37 Conway Thos., dry goods
37½ Miller John, laborer
Buckler Mrs. M., wid John
39 Eagan Mrs. Ellen, wid Thomas
40 Dodd Ralph, policeman
Browning Jas. H., reporter
40½ Robertson Chas., brassfinisher, r
41 Green Robert
42 Hounslow Mrs. Ann, wid Chas.
44 Jones Wm. E., cornet teacher
45 Crammond George, agent

Here Erie st. ends.

46 Sewell Mrs. D., wid Anthony
48 Lancey Charles, police sergeant

Here Dorchester st. intersects.

63 Kenny Michael, beer driver
67 Smith John, butcher

Here Kent st. ends.

84 Hankell Christopher, laborer
Meehan Michael, carter, r
88 Green Thos., customs officer

SHERBROOKE, from Parthenais west to City limits, St Mary, St James, St Louis, St Lawrence, and St Antoine wards

Laurent Philippe, contractor
Brodeur Narcisse, brickmaker
Côté Edmond, laborer
Raymond Damase, brickmaker
Gauthier Charles, brickmaker
Bazinet Charles, laborer

Here Papineau road intersects.

Normal School

Here Visitation st. ends.

Here Wolfe st. ends.

202 Donovan T. J., tanner
204 Breen John, bank teller
206 Robert Auguste, builder
208 Daily F. L.
210 Labelle Jean Baptiste, clerk
212 Day Horace H., shipper of bark
Gould & Day, patent bark
214 Merrill A. L. C., merchant

Here Amherst st. intersects.

239 Taylor E. T., insurance agent

Here Jacques Cartier st. ends.

241 Duhamel Joseph, of Duhamel, Pagnuelo & Rainville
265 Trudel hon. F. X. A., of Trudel, Taillon & Vanasse

Here St. André st. ends and Maple st. begins.

Here St Christophe st. ends

Here St. Hubert st. ends.

331 Dupuy Louis, official assignee
334 Lacroix Charles Jos. H.
335 Gauthier L., of Gauthier & Co.
337 Rivard S., of Rivard, Laurent, Drolet & David
Laurent Mrs. A., wid D.

Here St. Denis st. intersects.

383 Wonham W. A., of H. Chapman & Co.
Wonham Geo. P., cashier to H. Chapman & Co.
385 Henshaw F. W., com merchant
387 Kerr Wm. H., of Kerr & Carter
389 Hood P., of A. W. Hood & Son
391 Smith Wm., clerk
Smith James, Bank of Montreal
398 Leman Joseph, physician, of H. Beaudry & Co.
405 Parent G.W., of Parent Bros.
406 Middleton H. N., of Middleton & Meredith
408 Rose Jas., of Morland, Watson & Co.
410 Jack James, of Jas. Jack & Co.

Here Sanguinet st. ends.

441 Hubert R. A. R., prothonotary
St Julion Mrs. A., wid Ant.

Here Upper St. Elizabeth st. begins.

444 Delisle A. M.
Delisle M. Nolan
445 Ewing Wm., sen., inspector North British Insurance Co.
Ewing W., jun., of Ewing Bros.
447 Tunstall Mrs. E., wid James
453 Buchanan Wm., estate agent
Buchanan R. H., of R. H. Buchanan & Co.
Buchanan H. W., bookkeeper
460 Devlin O. George, notary
476 McGillivray Neil J.
483 Elliott John, wholesale grocer

Here St. Constant st. ends and Cadieux st. begins.

499 Johnston Mrs. E. M., wid. Wm.
500 Convent of the Good Shepherd, sister Mary St. Alphonse de Liguori, superioress

Here St. Hypolite st. begins.

Protestant Commissioners schl, R. G. Weir, M. A., principal

Here St. Dominique st. intersects.

525 Maclaren Mrs. C., wid J. R.
Maclaren J. R., of Trenholme & Maclaren
526 Howe Henry A., T.C.D., M.A., LL.D., principal and rector of High school
530 Monk E. C., advocate
532 Doucet Mrs. L., wid T.
Doucet Charles, clerk
533 Taylor Robert, sen., brewer
Taylor Robert, jun., clerk
Taylor George, jun.
Hart Theodore, of T. Hart & Sons

Here St. Lawrence st. intersects.

537 Molson John, president Molsons bank
Molson Mrs. E., wid W.
557 Notman Wm., of Notman & Sandham
Methodist church, rev. James Allan, minister

Here St. Charles Borromée st. ends.

562 Mooney John W., wool mercht

571 Brydges Charles J.

Here St. Urbain st. ends and Upper St. Urbain st. begins.

580 May Joseph, dry goods importer
581 Bagg Mrs. C., wid Stanley C.
Bagg R. Stanley C., advocate
582 MacDougall J. C., stockbroker
595 Wood Robert, of Wood & Evans
600 Barnard Edmond, advocate
Austin J. E., law student
Austin Mrs. F., wid C.
621 Watson J. C., merchant
623 Gilmour J. Y., of J. Y. Gilmour & Co.
625 Mathewson James A., grocer
627 Mullin J. E., of J. E. Mullin & Co.
629 Mullin P., of J. E. Mullin & Co.

Here St. Famille st. begins.

630 Skaife Adam, of J. H. R. Molson & Bros.
631 Roy Rouer, Q.C., city attorney
641 Leclaire Mrs. S., wid Frs.,

Here St. George st. ends and Manc st. begins.

643 McLachlan Wm., of McLachlan Bros. & Co.
645 Smith W. Oliver
660 Laframboise hon. M., advocate
Laframboise Ed., jun., Receiver General's office
662½ Brooklebank Mrs. E.
666 Bray rev. A. J., minister of Zion church
668 Green rev. John, minister of Church of the Messiah, Unitarian
677 Lunn Wm., hon. treas. Protestant School commissioners
Lunn A. H., advocate

Here Bleury st. intersects.

692 Egan Mrs. Ann M., wid John
Egan W. F., clerk
694 Stuart Henry, Marine Ins. Co.
698 Sinclair David
699 Crathern Jas., of Crathern & Caverhill
702 Holmes Miss
Paul Miss
Holmes Augustus, bookkeeper
704 David Moses E.
David M. F.
706 Anderson Mrs. Ann, wid T. B.
707 Campbell George W., M.D. physician and surgeon
708 Molson A., house & land agent
710 Evans Edwyn, general agent
Evans Miss Fanny
712 Nicholson Robert, butcher
714 Keller F. J., advocate
718 Mussen Thos., dry goods
Mussen Henry S., clerk
Mussen Fred., clerk
724 Proctor Chs. D., hop merchant
725 Wilson John T., of Wilson, Paterson & Co.
727 Dalglish R., wine & spirit mcht
729 Sills Wm. Bernard, F.R.G.S.
730 Thomas F. Wolferstan, cashier Molsons bank
731 Bagg Mrs. A., wid Abner
Shackell Henry, agent
733 Coristine T. J., of J. Coristine & Co.

Here Durocher st. begins.

734 Turner Wm., accountant & sec. Mount Royal Cemetery Co.
Turner Miss, seminary

JAS. BAYLIS & SON—CARPET, OIL CLOTH & CURTAIN WAREH'SE—459 & 461 NOTRE DAME ST

735 Plimsoll John, sen.
Plimsoll A. H., accountant
736 Terrill F. William, advocate

Here City Councillors st. ends.

738 Kirkwood J. R., com merchant
741 Adams J. L., of Adams Tobacco Co.
743 Hall Mrs. Maria, wid Joseph N.
745 Lane Miss Eliza
746 Watson R. G., of John Watson & Co.
747 Thomson Mrs. B., wid James
748 Gruenwald R., leader orchestra

Here Aylmer st. ends and Shuter st. begins.

752 Young John M., general mercht
753 Benny James, of Peck, Benny & Co.
Benny Robert, of Benny, Macpherson & Co.
754 Cassils Arch. M., of Cassils, Stimson & Co.
756 Cassils Chs., of Cochrane, Cassils & Co.

Here Union av. ends.

757 Buntin A., of A. Buntin & Co.
764 Wood O. S.
766 Meeker Cornelius J., exchange broker
768 Converse John A., Canada cordage and plaster mills
Morris Wm., clerk Ontario bank
770 Seath Alex., leather merchant
787 Hope John, of J. Hope & Co.
789 Ives Hubert R., of H. R. Ives & Co.
793 Learmont Mrs. Eliza, wid Wm.
795 Tiffin Joseph, jun., of Tiffin Bros.

Here University st. intersects.

799 Workman Thomas, of Frothingham & Workman
802 Stirling J., of Stirling, McCall & Co.
803 McGill University
Dawson J. W., LL.D., F.R.S., principal McGill University
McLeod C. H., B.A.Sc., supt. McGill College observatory
Baynes W. C., B.A., secretary, registrar and bursar McGill university
Baynes E. A., manager City and District Telegraph Co.
803 Herbert John, porter McGill university
Hamilton R., janitor McGill university
818 Pillow J. A., of Pillow, Hersey & Co.
822 Masson Louis
844 Watson Robert, sec.-treas. St Pierre Land and Manuf. Co.
Watson Mrs. Robert, ladies' academy

Here McGill College av. ends.

856 Ramsay Mungo
858 Inglis Jas., merchant
Inglis Mrs. H., wid James
862 Evans J. E., of Evans Bros.
Evans H. S., of Evans Bros.

Here Mansfield st. ends.

864 Drummond C. S., of Drummond Bros. & Co.
Drummond A. T., of Drummond Bros. & Co.
878 Joseph Jesse, Belgian consul

Here Metcalfe st. ends and McTavish st. begins.

887 Molson J. T.
889 Whitehead Ed. A., of Cassils, Stimson & Co.
891 McDonald W. C., tobacco mfr
McDonald Miss Helen
893 Boyer Arthur
895 Mackenzie John G., of J. G. Mackenzie & Co.
Mackenzie Fred.
897 Cochrane Geo., produce mercht
Molson W. Markland
898 Hood Andrew W., of A. W. Hood & Son
899 Mackenzie Hector, of J. G. Mackenzie & Co.
901 Girouard Désiré, advocate
902 Waddell S., of S. Waddell & Co.
903 Mercer Mrs. M. W., ladies' school

Here Peel st. intersects.

904 Hamilton Geo. W., of J. D. Crawford & Co.
Mitchell A., of A. Mitchell & Co.
905 Paterson Alex. T., of Gillespie, Moffatt & Co.
907 Smith Mrs. B., wid John
Bellhouse J. G., of Bellhouse, Macpherson & Co.
909 Gillespie J. A., of Gillespie, Moffatt & Co.
911 Hamilton R. C.
916 Abbott hon. J. J. C., Q.C., of Abbott, Tait, Wotherspoon & Abbott
917 Hamilton hon. John, senator

Here Stanley st. intersects.

956 Fisher Arthur, M.D.
958 Holland Philip, of Winn & Holland
Holland Mrs. E., wid P.
Holland Chas.
Holland William, of Winn & Holland
960 Sache Wm., stock broker
962 Mitchell R., of R. Mitchell & Sons
964 Semple J. H., wholesale grocer

Here Drummond st. intersects.

970 Mulholland Henry
Mulholland Joseph
Mulholland H., com traveller

Here Mountain st. ends.

992 Stafford Wm., of W. Stafford & Co.
993 Baden Henry
994 Lindsay R. H., chief accountant Bank of Montreal
996 Moss Hiam, of S., H. & J. Moss
998 Moss S., of S., H. & J. Moss
1013 Hutton Jas., of J. Hutton & Co.
1023 Lawford Mrs. Ann, wid Fred.
Low Mrs. Grace, wid Chas. A.
1025 Moat Robert, of R. & J. Moat

Here Ontario av. begins.

1043 Holton hon. L. H., M.P.
1059 Mackay Jos., of Mackay Bros.
Mackay Ed., of Mackay Bros.

Here Redpath av. begins.

1065 Redpath John James

Here Mackay st. ends.

1094 Mackay hon. Robert, judge Superior court

Here Simpson st. begins.

1125 Linton Jas., of J. Linton & Co.
Linton Albert J., clerk
1127 Simpson Mrs. C., wid A.

Here Guy st. joins Côte des Neiges road.

1128 Kemp G., of Kemp & Co.
1132 Oliver R. S., of Oliver, Gibbs & Co.
1134 Ramsay R. A., advocate
1136 Gibbs C. T., flour merchant
1140 Paul Frank, of Belding, Paul & Co.
1142 Davidson L. H., of Davidson & Cushing
1146 Cowan R. W., of Greene & Sons Co.

Here St. Matthew st. ends.

1178 Johnston James, sen., of J. Johnston & Co.

Here St. Mark st. ends.

1181 Collège de Montréal, rev. Jules de Lavigne, director
1197 Grand Séminaire des Ecclésiastiques, rev. L. Colin, director

SHUTER, from 751 Sherbrooke north to 14 Prince Arthur, St Antoine ward

17 Lappin Miss Jane
18 Bangs I. L., of I. L. Bangs & Co.
Bangs Frederick L., clerk
19 Duncan A. E., teacher
21 Cummings Mrs H. M., wid J. Osgood Nelson, broker
23 Stevenson R. R., organist
25 Lebourveau S., of Abbott, Tait, Wotherspoon & Abbott
27 Raphael H. W., com merchant
Raphael J. F., clerk
29 McBean A. G., com merchant
31 McBean Geo., com merchant
33 Leggat James, of Leggat & Johnson
35 Evans Mrs. Celina, wid Wm.
Evans F. W., of Wood & Evans
37 Christie Mrs M., wid P. M.
Thompson Edward
39 Murray C. R., cashier Exchange Bank of Canada

Here Milton st. begins.

114 Hollingshead H., enginr G.T.R.
116 Whitham James, of Pinkerton, Whitham & Co.
118 Gordon J. C., fish merchant
120 Seath Robert, of Robert Seath & Sons
Seath Wm., cutter
121 Blachford Wm. H., bookkeeper
122 Wood Miss E. M.
123 Roberts George, bricklayer
124 Prince Henry, music store
125 McGuire Wm. P.
126 Doremus William, New York Board of Trade
127 McDonald Jas., com traveller
128 Abbott C. C., bank clerk
Abbott Mrs. I., wid C.
131 Jack Andrew, of Ames, Holden & Co.
132 Seath D., of Lajoie, Perreault & Seath
133 Murphy John, painter
135 Tatley Wm., of Routh & Tatley

SIMPSON, north from near 1065 Sherbrooke, St Antoine ward

41 Renny J. B., manager Consolidated Bank of Canada
56 Smith Wm., of W. Smith & Bro.

JAMES BAYLIS & SON—COCOA MATTING, MATS & STAIR RODS—459 & 461 NOTRE DAME ST

63 Gilligan Martin, gardener
84 Starke George K.
107 Ogilvie W. W., of A. W. Ogilvie & Co.
Beard Samuel W., of S. W. Beard & Co.
Davidson James, gardener

SMITH, from 46 Colborne west to 41 McCord, St Ann ward

1 Greene E., groceries
2 Howley James, cooper
4 Smith John, laborer
Sullivan John, grocer
7 McEvenue F., laborer
9 McCarthy Daniel, tailor
11 Prendergast John, laborer
13 McQuirk Mrs. A., wid James
15 Quinn Daniel, laborer
17 McCarthy J., laborer
19 McCrea Patrick, laborer
Quinn Thomas, carter
21 Gahan Dennis, laborer
Gahan Maurice, laborer
22 Prendergast J., laborer
23 Moffatt P., rivet maker
25 Rogers James, laborer
27 O'Connor Michael, grocer

Here Young st. intersects.

6 [illegible]ler Miss M.
[illegible], brushmaker, r
[illegible] John, laborer, r
Martineau Louis, contractor, r
Matthews R., soapmaker, r
Brennan M., laborer, r
44 Boles John, carter
46 Prévost Joseph, carter

SPIERS LANE, off 102 Prince, St Ann ward

2 Bézeau Louis, nailer
Laurent J., brakeman G. T. R.
4 O'Connell James, laborer
6 Murphy P., laborer

ST ADOLPHUS, from 295 St Mary north to 38 Lagauchetiere, St Mary ward

11 Breen Thomas, laborer

Here Craig st. intersects.

19 Livingstone G., laborer
20 Bernier J., laborer, r
Shea James, blacksmith, r
Godwell Charles, laborer, r
Spears Wm., laborer, r
21 St Martin Jos., butcher
22 Verreau Pierre, carpenter
23 Boon David, laborer
28½ Wilson Wm., policeman
Surprenant Nap., contractor
24 Corsin Alexis, joiner
Hall Robert, laborer, r
Scott Daniel, bricklayer, r
Bank R., confectioner, r
Benoit James, carter, r
25 Jones S., electrotyper
26 Cavanagh F., mason
Huckle Isaac, laborer
Henley H. W., driver
27 Surprenant Moïse, contractor
29 Daniel T., laborer
33 Thompson John, grocer

ST AGNES, from Farm to Conde, Point St Charles, St Ann ward

3 Buswell Walter, grocer
11 Pullam Joseph, carter
14 O'Brien C., laborer
27 Mullin M., boilermaker G.T.R.
29 Noonan James, joiner

ST ALBERT, from Island west to Ropery, outside City limits

Sullivan Timothy, packer
Minohue John, laborer
McCarthy J., foreman G.T.R.
Maybury Thomas, laborer
Lamontagne Bruno, carter
Furlong Walter, laborer
Connors Timothy, laborer
Hennessy Michael, grocer

Here St. Andrew st. intersects.

Amyotte Jean Bte., joiner
Jasmop Harry, plasterer
Moore Patrick, pedlar
Healy Michael, laborer
Donahue Michael, laborer
Flaherty Edmund, laborer

Here Ropery st. intersects.

Turgeon E., grocer
Cadieux Adolphe, sen., joiner
Cadieux Pierre, carter
Charbonneau F. X., joiner
Dupuis Trefflé, laborer
Bézeau Jos., nailcutter
Francœur Pierre A., laborer
Lemoine Louis, laborer
Collette Joachim, carter

ST ALEXANDER, from 718 Craig north to 47 Mayor, dividing St Antoine and St Lawrence wards

1 Union house, J. Drugon, prop
3 Rodden Patrick, moulder
Carroll Daniel, laborer
Carroll Patrick, driver
5 Brock Mrs. Elizabeth, wid Wm.
7 Tighe James, trader
Anderson Robert
Anderson Thomas, bookkeeper
Anderson Robt., jr., bookkeeper
Anderson William, clerk
9 Brennan Miss Elizabeth
Corcoran B. F., printer
11 Beresford George, millwright
13 Emerson B., carpenter
15 Gavin Michael, coachmaker
17 Laliberté Ovide, printer
Brissette Nelson, com traveller
19 Ferguson Wm., bookkeeper
21 Foote Jos., agent and collector
21½ Benallack Henry, traveller
23 Bacon Mrs. Emma, dressmaker
25 Cassils Peter, plasterer
26 Korle John, clerk
27 Jones John M., carpenter
28 Kearney Bernard, shoemaker
29 Boyle Peter, coachman
Cummings Patrick W., painter, r

Here Jurors st. intersects.

30 Harris John, saddler
31 Cockburn Wm., machinist
Cockburn Miss J. A., music teacher
32 Harkins Peter, stevedore
33 Rae David, of D. Rae & Co.
34 Feilders Geo. R., foreman cutter
36 Guinan James, coachman
Boyle Bernard, artist
Garrett Edwin, coppersmith, r
Blyth John, silversmith, r
Smith John, bricklayer, r
Patterson Peter, carpenter, r
37 Parkins J. P., clerk
37½ Dillon John
37½ Devlin Hugh, dyer, r
Talbot James, laborer, r
Rennie John, collector, r
38 Myers Christian, marble polisher
40 Robinson James, machinist
41 Drury Mrs. Mary, wid Owen
Curran Arthur, machinist
42 Bennett Austin, cabinetmaker
43 McCaffery Joseph, painter
Lilley Mrs. Julia, wid John
44 Cole Miss F., dressmaker
45 Carroll Mrs. A., wid M. J., bdg hse
McNamara Michael, clerk
Brady Edward
46 Harper James, baker
Webster Robert, baker
Webster John, collector
47 Gallagher James, waiter
48 Hannah Thomas, tailor
49 Sullivan John, shoemaker
Brewster Mrs. M., wid Patrick, sick nurse
Nosworthy Mrs., sick nurse
Laporte J. A., gen ins agent
50 Common John, brassfinisher
Common Wm. J., bookkeeper
52 Young Robert, caretaker
Young Henry, painter

Here Lagauchetière st. intersects.

59 Macdonell C. A., marble works
61 Hyland & Flanagan, cabtmkrs
63 Gates John, plumber
65 Gordon Mrs. E., wid James
69 Montreal City Express Co., Goff, Benham & Co.
71 Plow Wm., clerk G.T.R.
Plow George S., clerk
Plow Henry, clerk G.T.R.
73 Hilton Wm., cabinetmaker
75 Drew Everett, warehouseman
77 White Robert, manufacturer

Here Dowd st. ends.

79 St Patrick's school, conducted by the Nuns of the Congregation of Notre Dame, sister St Wilfred, superioress
80 St Patrick's church, R.C., rev. P. Dowd, parish priest
89 Smith Miss C., dressmaker
91 Tierney James, shipper
92 St Patrick's house
Dowd rev. Patrick
Singer rev. Joseph A.
Leclaire rev. William
Callaghan rev. Martin
Reilly rev. Michael T.
Mitchell rev. James H.

Here St. Bernard st. ends.

93 Innes Mrs. G., music teacher
95 Kollmyer A. H., M. D.
Kollmyer Mrs. R., wid Henry

Here Dorchester st. intersects.

96 McBride Mrs. M. J., wid Wm.
McBride John T., clerk
97 McMahon Bernard, shoemaker
98 Macfarlane Wm. S., agent
99 Gleason Edward, laborer
100 Ferrier hon. James, senator
Torrance J., of D. Torrance & Co.
101 Boyle John T., printer
102 Lang rev. Gavin, minister St Andrew's church, Church of Scotland
103 Cook Frank, agent
104 Starnes hon. Henry, M.L.C.
Starnes J. L., of Starnes & Watt
105 Campeau Mrs. Odile
106 Ewan Wm., sen., of William Ewan & Son

JAS. BAYLIS & SON—CARPET, OIL CLOTH & CURTAIN WAREH'SE—459 & 461 NOTRE DAME ST

Ewan Jas., of Muir, Ewan & Co.

Here St. Edward st. ends.

108 Lefort Miss Esther
110 Anderson William, laborer
113 Bishop Israel, fireman

Here St. Catherine st. intersects.

115 McOwat Miss M., fancy goods
119 Kerr Alexander, machinist
Dale Mrs. Sarah, wid William, r
121 Charbonneau Félix
123 Reid R., stone and marble yard
127 Reid Mrs. Isabella, wid Robert
129 Tate Miss Margaret
Smith Mrs. E. G., wid Ewing
131 Simpson Chs. G. C., civil engineer and patent solicitor
Galbraith Robert, of Galbraith & Johnson
Murray Wm., upholsterer
Earle Mrs. Mary, wid Edward
139 Varey Frank G., conductor
Reynolds James, storeman
141 Corley Mrs. Margaret, wid Jas.

ST ALEXIS, from 44 St Sacrament north to 390 Notre Dame, West ward

4 Moir L. G., warehouseman
9 Mackenzie, Powis & Co., teas
10 Crathern & Caverhill, hardware
12 Pillow, Hersey & Co., nails
13 Taylor John, & Bro., importers
20 Sheridan Miss Ann, dressmaker

Here Hospital st. intersects.

23 Lane William, saloon

ST ALEXIS, west from 59 Suzanne, St Mary ward

9 Jeannotte Miss Louise
11 Barba Elzéar, clerk
Reveaux Louis, stonecutter
14 Pepin Eusèbe, carter
16 Ritchie N., laborer
18 Lussier Charles, carter
20 Cardin Mrs. Julie, wid Jean Bte.

ST ALPHONSE off 152 Dorchester, between Sydenham and Durham, to 421 St Catherine, St Mary ward

2 Emond J. Bte., turnkey
Emond J. L., architect
Arcand Chas., laborer
4 Robinson William, porter
6 Cyphot Frédéric, joiner
7 Boissy Mrs. M., wid Alphonse
9 Pellegrini Charles, shoemaker
12 Drolet Adolphe, laborer
17 Perrault Zephirin, carpenter
Bénard Mrs. A., wid J. Bte., r
19 Lamoureux Claude
Provost Joseph, r
21 Malouin Moïse, carter
Bélaire J. Bte., carter, r
23 Tassé Joseph, carter, r
Doré Elzéar, driver
25 Belaire Etienne, carter
Prudhomme Mrs. Edouard, seamstress, r
29 Labelle Adolphe, carter
Vaillant Léon, carter, r

Here Blake st. ends.

41 Job'n Chas., carter
43 Barette J. Bte., carter
45 Racette Louis, carter
47 Marois Geo., laborer
55 Lavigne Mrs. Mathilde, wid Joseph, seamstress, r
56 Cossé Amable, joiner
60 Arcand Alphonse, laborer
62 Perrault Edouard, shoemaker
Paquette Etienne, cooper, r
63 Masson Thomas, laborer
67 Brière Chas., laborer

ST AMABLE LANE, from 18 Jacques Cartier sq west to 9 St Vincent, East ward

5 Cardinal Jos., leather merchant
6 Thérien Fabien, bdg hse
7 Crossen Geo. W., saloon
9 Dorais Théodore, clerk
12 Delisle Z. M., boatman
Vincelette J. B., joiner
13 Graton Moïse, cooper
Lortie F. X., saddler

ST ANDRE, from 249 Dorchester north to 265 Sherbrooke, St James ward

7 Richard Joseph, butcher.
13 St Jean Thos., teller assistant receiver general's office
14 Mercier Joseph, joiner, r
15 Lauzon Jacques, laborer
Ste Marie L. C. A., excise officer
Boucher Charles, painter
19 Donais Philibert, tailor
21 Leblanc André, printer
Pelosse Jean Bte., printer, r

Here Louis Hypolite st. commences.

23 Irwin Andrew, foreman
25 Brown Jas. A.
29 Ringuet Louis, grocer

Here Marie Joseph st. commences.

31 Martin Eusèbe, clerk
33 Dubois Charles, clerk
Lamarche Joseph, bookkeeper
34 Rouleau Augustin, laborer
36 Bellemare Aubert, cooper
37 Dufault Mrs., wid J.
Gagné François, bricklayer, r
Gibeau Mrs. A., wid Louis, r
38 Labonne Narcisse, traveller
39 Mallette Mrs. E., wid Jacques, r
40 Paquette Mrs., wid Paul
41 Coutlée D. D., milkman
42 Hétu Firmin, laborer
43 Pelletier J. N., boots and shoes
44 Ste Marie Mrs. F., wid Hubert
46 Bergeron N. P., clerk
47 Jackson William, carter
47½ Bétourney Onésime, merchant
48 Lespérance P., boots and shoes
49 Jacques Alphonse, advocate
50 Courteau Adrien, bookkeeper
51 Dubois Frs., undertaker
Ritchot A. P., trader
52 Dufort Nazaire, butcher
55 Sabourin Alfred, printer
57 Roy Pierre, butcher

Here St. Catherine st. intersects.

59 Papineau Elie, wood dealer
66 Gibeau Guillaume, laborer
St Charles Alexis, butcher
67 Meunier Philippe, clerk
69 Tessier L. Jos., customs officer
70 Sully Thos. Hood, foreman
70½ St. Charles Adolphe, butcher
72 Garipy Camile, collector
72½ Clough Mrs. Catherine, wid J., tailoress
73 Robert Napoléon, bookkeeper
74 Sipling Joseph, bailiff
75 D'Orsonnens E., letter carrier
76½ Austin S. T., stationer
78 Lamarche N., cabinetmaker
78½ Madley Thomas, insurance agent
79 St Charles Eugène, butcher
80 Pederson C., upholsterer
80½ Pelletier Mrs. M., wid Léon, sick nurse
82 Phelan Mrs. E., wid J. J.
82 Jacqueman A., gilder, r
84 Larivée Louis, bookkeeper
85 Duplessis David, contractor
87 McVey James, carter
88 Raymond Adolphe, trader
89 Dupré Pierre, waiter
91 Dubé Mrs. C., wid Frs.

Here Mignonne st. intersects.

93 Dufort J. Z., tobacconist
95 Germain Arsène, cop-yist
97 Giguère Frs. X., clerk
100 DuLay Henri, clerk
101 Breton François, sen., carpenter
102 Wight M. M., shoe cutter
104 Caty Mrs. S., wid Louis
105 Taft F. W., architect
106 Archambault Jos. T. R., clerk
107 Léonard Pierre, farmer
108 Chevalier Joseph, clerk
Chevalier Mrs., J., dressmaker
109 Greene Francis, steamfitter
110 Perrault Honoré, clerk
111 Melançon Isaïe, clerk
111½ Lamothe Honorius, printer
112 Lefebvre J. Bte., bookkeeper
Drouin Anselme, carter
113 Guy Ovila, of Guy & Dozois
113½ Loiselle Alphonse, bookkeeper
115 Cousineau Nepthali, butcher
115½ Terrault Médard, notary
117 Goodwin T. W. W.
De Angelis Miss A., teacher of music and singing
119 McCarthy D., fruit dealer
121 Auclaire Octave, butcher
123 Marcotte Octave, clerk
125 Fausse A., veterinary surgeon
127 Tuck George, collector
129 Lapierre A., boots and shoes
131 Ritchot C., secretary general passenger agent G.T.R.
133 Laurin Alphonse, customs officer
133½ Lemieux Mrs. E., wid Frs.
Lemieux Miss Malvina, teacher
135 Ahem John, secretary license commissioners
135½ Charbonneau Alf., undertaker
137 McDonald Dugald, excise officer
137½ Lavigne E., music dealer
139 Ahern John, professor
139½ Manseau Jos. A., professor
141 Boivin Oscar, clerk
141½ Bown G. C., commission mcht
142 Poirier Joseph, constable
143 Lamontagne Gustave, tailor
143½ Beauchamp Ferdinand, joiner
144 Bazinet Louis, police clerk
145 Filteau Henri, bookkeeper
145½ Laperrière E. F., grocer
146 Lemoine George, shoemaker
147 Longpré Arthur B., of Longpré & Dugas
149 Beaudry Edouard, jeweller
Bélanger Frs., dep prothonotary
150 Hamelin Fleury, carriagemaker
150½ Hamelin A. J., P.O. clerk
152 Letendre J. B., bookkeeper
152½ Pauzé J. N., advocate
Pauzé Alfred, cabinetmaker
153 Moretti Chs., clerk
154 Cherrier Adolphe, clerk circuit court
154½ Hberer Eugène, artist
156 Arseneault Narcisse, merchant

JAMES BAYLIS & SON—HARE'S OIL CLOTHS A SPECIALTY—459 & 461 NOTRE DAME ST

156½ Lefebvre Antoine, clerk
157 Sexton Mrs. Eliz., wid D.
158 Faucher Alexis, carter
Catellier Néré, joiner
159 De GrandPré Comte Duteau deputy clerk Court of appeals
160 Bérard Pierre, engineer
161 St Onge Louis, laborer, r Beausoleil G. C., joiner, r
162 Charron Louis, carter
163 Malo Jean, undertaker
163½ Dawes David, clerk
164 Beauchamp J. P., excise officer
165 Hétu F. X., shoemaker
165½ Allard Jean N., clerk
166 Gauthier Mrs. A., wid A. E. O.
167 Bernard Philéas, joiner
167½ Lund David, upholsterer
168 Mayer Edouard, P. O. clerk
169 Bienvenu Charles, clerk
169½ Barton Mrs. Eliz., wid John
170 Gauthier A. E. O., of Gauthier & Gauthier
171 Gauthier J. G., com traveller
171½ Tessier Joseph, cooper
174 Montreuil Miss P., dressmaker
175 Dérome Samuel, cooper, r
Trempe Xavier, clerk, r
Gaudry Thomas, cooper, r
Gaudry Jean Bte., cooper, r
Bouthillier Louis, carter, r
176 Thivierge Mrs. Julie, wid Michel
179 Paradis A. G., tailor
180 Lamaire J. E., customs officer
181 Dupuis J. E., of Dupuis Frères
183 Dupuis J. O., of Dupuis Frères
185 Thériault Zotique, contractor
187 Lamoureux Frs., clerk
188 Charbonneau Frs., shoemaker
190 Berlinguette Miss Zoé
191 Ferguson D. H., of Pagels & Ferguson
192 Chalut Arthur, customs officer
193 Roy Miss Victoire, dressmaker
194 Ross Munro, joiner
Pepin Joseph, tailor
195 Rinfret Honoré, shoemaker
196 Parrett Jean, carpenter
197 Champagne captain Louis
198 Homier Benjamin, stonecutter
Jefferys C. H., clerk
199 Larseneur T. F., bookkeeper
201 David Mrs. E., wid Guillaume
202 Carpentier Louis, roofer
203 Corbin Charles, roofer
204 Boucher Joseph, bailiff
205 Augé Olivier M., advocate
207 Riopel Odilon, plasterer
208 Richard Joseph, laborer
209 Peltier Pierre, contractor
210 Généreux Norbert, painter
211 Picard C. F., policeman
212 Goyer Pierre, joiner
213 Morache Isidore, contractor
214 Frenette Edmond, blacksmith
215 McLaughlin J., crier court hse
216 Paré Frs. Xavier, carpenter
217 Morache Ephrem, plasterer
218 Larin Miss Louise, fruit dealer
219 Hepburn Donald, bookkeeper

Here Ontario st. intersects.

230 Demarais Ed., dep prothonotary
231 Labrecque Anselme, grocer
232 Vinette J. Bte., com traveller
232½ Larin Augustin, clerk
234 Hétu Frs. Xavier, shoemaker
234½ Clément P. Généreux, architect
236 DeLamirande C. E., assignee
238 Lanctôt Mrs. A., wid Médéric
239 Desrosiers Louis, carter
240 O'Neil H. L., stevedore
241 Gagnon Z., express driver
242 Frappier Alexis, clerk
Joubert Benjamin, painter
243 Labelle Xavier, painter
244 Sloan John, of Sloan & Son
245 Bérard Gonzague, driver
246 Reid James, com traveller
247 Vaillancourt Joseph, joiner
248 Borcholt Théodore, bookkeeper
249 Desrosiers Norbert, finisher
Forest Isaïe, carpenter
250 Bourgeois Miss Odile, dressmkr
Bourgeois Mrs. A., wid Ed.
251 Proulx William, collector
252 Sievewright Isaac
253 Drapeau Louis, shoemaker
254 Lonergan Jas., notary
255 Mathieu Vital, shoemaker
256 Corner Francis, customs officer
257 Papineau Hormisdas, shoemaker
Tessier Adolphe, baker
258 Hudson Alfred, of Davie, Hudson & Westgate
260 Gundlack capt. J. G.
Gundlack J. G., medical student
261 Laporte Napoléon, foreman
262 Lachapelle Alp., mail conductor
263 Houle J., hair merchant
264 Brazeau J. B., com merchant
265 Tessier Trefflé, joiner
266 Corner J. C., tel operator G.T.R.
267 Lovelace Robert
269 Mathieu Ludger, joiner
270 Bourdon C., asst bookkeeper
271 Tessier Antoine Luc, ins. agent
273 Patton Joseph, com traveller
275 Martin Miss Emily
Martin H. B., police clerk

ST ANDREW, from Grand Trunk north to St Patrick, and facing Converse's rope-walk, St Ann ward

Healy Timothy, laborer
Donohue Daniel, laborer
Shea Jeremiah, laborer
Beauvais Eusèbe, laborer
Reilly Dennis, laborer,
Courtney Mrs. M., wid Michael

Here St. Albert st. intersects.

1 Ethier J. Bte., laborer G.T.R.
2 Riel Frs. X., blacksmith
3 Lalonde Gabriel, laborer
4 Décarie Pierre, laborer
5 Grignon Théophile, laborer
6 Prégeant Frs. X., cabinetmaker
7 Lescarbeau Thos., policeman
8 Rousseau Jean Bte., painter
Coutlée Louis, inspector G.T.R.
Coutlée Max., laborer
St Gabriel's church, rev. G. Salmon, curé; rev. C. L. Ducharme, vicar
Tougas Rémi, grocer

Here Centre st. intersects.

Derepentigny G., wood mercht
Lemieux J. Bte., laborer
Gouett Michel, carpenter
75 Conte Mrs. Rosana, wid Wm.
76 Simpson Mrs. L., wid James
74 Gagné Désiré, axemaker

Here St. Charles st. ends.

Labonté Paul, carter
Lafontaine Médéric, laborer
Maisonneuve Jacob, laborer
Monahan Michael, porter Windsor hotel
O'Brien T., laborer, r
Lennon Thomas, carpenter
Ryan John, ropemaker

Here Manufacturers st. intersects.

Graham Sam., laborer
Knox James, laborer
Cox Wm., ropemaker
Brownrigg Henry, grocer
Danaher Michael, laborer
St Gabriel school, — Perry, principal

ST ANN'S MARKET, from St Peter west to 93 McGill, St Ann ward

Day Thomas, clerk
Larin Charles, asst clerk
1 Demers Geo., butcher
4 Rivet Delphis, "
5 Réel Adolphe, "
6 Lévêque Jos., "
7 Lafrance Jos., "
8 Masterman Wm., "
10 Harnois Gédéon, "
11 McShane Michael, "
13 Bauden John, "
14 Monette Louis, "
15 Limer Jos., "
16 Masterman W. H., "
17 Nicholson Robt., "
Nicholson George C., "
19 Mallette Alphonse, "
20 Fischer & Co., "
21 Languedoc Alphonse, "
22 Rousseau Ferdinand, "
23 O'Gorman James, "
24 Goossens J. B., "
25 Roy Jean Bte., & Co., "
26 Lamb George L., pork "
27 Daoust Urgèle, "
28 Versailles Ant., "
29 Versailles Prosper, "
31 Versailles Nazaire, "
32 Charters Edward, "
34 Lefebvre Amédée, "
35 Languedoc Eustache, "
36 Munro Alexander, "
37 Rowland P. H., pork "
40 Ryan William, "
41 Macaulay Francis, "
43 Outhet John "
44 Clark Bernard, pork "
45 Brière Joseph, sen., "
Brière Joseph, jun., "
47 Poitras H. H., "
48 Burns Edward, pork "
49 Outhet John R., "
50 Lamb McDuff, pork "
52 Bickerdike Robert, pork "
54 Sexton Thos., "
55 Bourdreau Ulric, "
56 Belhumeur Gilbert, "

South side.

Regan Ths., pork butcher
Burke James, pork butcher
O'Connor Dennis, pork butcher
Meloche J. Bte., refreshments
Carroll Terence, pork butcher
Higgins Martin, pork butcher
Cadieux Isaac, refreshments
Curran Maurice, clothing, &c.
Heany Michael, clothing
Cleary Patrick, trader
Barnes Mrs. C., wid P., trader
Hall Mrs. A., wid M., trader

West end.

Cox Mrs. M., wid J., trader
Clements Francis, trader

North end.

Monette Charles, poultry dealer
McCanny Richard, vegetables
Deery Thomas, poultry dealer
Cutler Peter, fruit dealer
Taylor Mrs. J., wid Robert, vegetables
Kelly Mrs. M., vegetables
Murtagh Mrs. C., wid L., trader

JAS. BAYLIS & SON—CARPET, OIL CLOTH & CURTAIN WAREH'SE—459 & 461 NOTRE DAME ST

Daly Cornelius, vegetables
O'Connell Mrs. C., wid J., vegetables
Condon Joseph, vegetables
Brennan James, vegetables
Tailor Mrs. H., wid J., vegetables
Hannah Mrs. B., vegetables
Sheran Patrick, vegetables
McGaveny Wm., vegetables
Davis George, vegetables
Coady Mrs. A., wid T., vegetables
Kennedy Mrs. Mary, wid P., vegetables
Hart Martin, fruit dealer
Brazeau Mrs. G., wid Cyrille, confectionery
Reil Antoine, poultry dealer
McDougall Sam., confectionery
Hickey John, fruit dealer
Farrell Mrs. M., wid J., baskets
O'Keefe Daniel, hats and fruit
Tracy Dennis, fruit & vegetables
Bleau Mrs. J., trader
Monette A. G., trader
Smith Thomas, vegetables
Sénécal Mrs. P., wid Charles, baskets and confectionery
Nolan W. P., & Co., provisions
Gowley Mrs. C., wid J., fruits
O'Meara William, fruits
Finn Patrick, lunch room
Finn Timothy J., trader
Maynard William, lunch room
Fitzpatrick J., poultry dealer

Fish market.

Cawthorn Henry, fish dealer
3 Bourdon & Raymond "
6 Pegnem Charles "

ST ANTOINE, from 799 Craig west to the City boundary, St Antoine ward

1 Hobson Geo., moulder
Kilman Wm., ironworker
3 Tomkins Mrs. M. M., grocer
7 Pagé Vincent, iron fitter
9 Desmarais & Renaud, carriagemakers
Desmarais Denis, of Desmarais & Renaud, r
11 Duquette Damien, tinsmith, r
12 James Joseph, & Co., roofers
15 Henderson Mrs. S., wid Thomas
16 Murphy Wm., of W. Murphy & Co.
Murphy Mrs. J., sick nurse
17 Mathers H., sec hand furniture
18 Murphy W., & Co., plumbers

Here St. Geneviève st. begins.

21 Rowland Wm., beer bottler
22 Parsons Wm. H., civil engineer
23 Feron Michael, undertaker
24 Crawford Fred., machinist
25 Fraser James, com traveller
26 Thomson Miss M., staymaker
27 Martin John, plumber
28 Labadie J. E. O., notary
Labadie J. A., notary
Labadie J. A. O., notary
Labadie T. Adolphe, notary
29 Taraulitti Juan, shoemaker
30 Labadie Félix, M.D.
31 Deguise O., butcher
32 Wright James, manufacturer
33 Reed Ths. D., M.D., physician
34 Norman Ths., grocer
35 Feron Michael, undertaker
35½ Nutter & Dick, aerated water, r
McDonald A. P., builder, r
Baillie Henry, plumber
36 Hume George, sen., joiner
Norval James, bookkeeper
Hume George, jun., joiner
Hume Francis, musician
Hume Samuel, gasfitter
37 Valin Geo., hairdresser
39 O'Keefe Miss, English & French academy
40 Gardner David, fancy goods
Gardner Mrs. D., registry office for servants
41 Alexander Robert, roofer
41½ Seale Richard, undertaker
42 Houlé J. Bte., notary
43 Seale Wm., clerk
44 O'Grady Mrs. Agnes, wid Jas.

Here St. David lane ends and St. Monique st. begins.

45 St Antoine drug hall, E. J. Bourque, M.D., proprietor
45½ Bourque E. J., M.D., St Antoine drug hall
47 Murray Mrs. Maria, wid Ed
48 Speary John H., milkman
Champeau L., carpenter
49 McLean Mrs. A., wid J.
McLean Mrs. G. C., dressmaker
Green Miss M., feather cleaner
Anderson Miss M. T., teacher
Jackson Mrs. Elizabeth
50 Champeau Mrs. G., wid L., r
Giroux Frederic, joiner, r
51 Women's hospital, Mrs. H. Ritchie, matron
Ritchie Mrs. H., matron Women's hospital
53 Brown E., piano manufacturer
54 Markum John, & Co., plumbers
56 Niding J., grain merchant
57 Desormiers Miss Zoé, bdg hse
Canfield Charles, foreman
Charbonneau Eustache, painter
Bourgouin Jos., bookkeeper
57½ Cahoreau F., saddler
58 Laframboise E., stable manager G.T.R.
Lapierre Jos., chairmaker
Paquet Ferd., bookkeeper
59 Gravel Martin, carriagemaker
60 Cahoreau Ferdinand, saddler
Desroches Miss Mary, dressmkr
Cochrane Christopher, carter, r
Geraghty John, driver, r
Duval F. X., laborer, r
Levasser F. X., shoemaker
61 Lafrance P. H., barber
61½ Groulx Toussaint, laborer
62 Kiely Martin, plumber
63 McLeod Miss Agnes, dressmaker
63½ Crisofi Jos., shoemaker
64 Bruce George, manager
65 McRobie John, moulder
McRobie Mrs. J., registry office
McRobie Alex., fireman
McRobie Jas., carpenter
65½ Ouimet Eusèbe, wheelwright
Defoy Jean Jacques
Piché Alp., of Piché & Demers
66 Lavoie Frs., boots and shoes

Here Inspector st. ends.

67 Neveu Trefflé, bdg hse
Dubois Etienne
67½ Kearney P., gilder
68 Piché & Demers, grocers
68½ Winfield W. A., of C. Fitts & Co.
69 James & Briggs, plumbers
70 Montreal Milk Co., G. H. Hill, manager
71 Larivière N. & A. C., coach repairing shop
72 Larivière A. C., of N. & A. C. Larivière
74 Larivière N. & A. C., Canada coach factory
Canada Coach Factory N. & A. C. Larivière
Larivière & Dubé, mouldings, &c.
76 Larivière N., of N. & A. C. Larivière
77 McNamee G. R., postage and bill stamp agent
79 McNamee G. R., tobacconist
79½ Mallette V., butcher and bdg hse
80 Demers O., of Piché & Demers
Mallette Edwin, moulder
Mallette O., medical student
82 Clément Benj.
84 Gould Jas., painter
Slattery James, teacher, r
Slattery Robt., tinsmith, r
Moore John, carpenter, r
Wood J., clerk telegraph office, r
Hurlbert Alph. D., hairdresser, r
Franklin George, bookkeeper, r
Armour Edward, gardener, r
86 Sauvé Alex., roofer
86½ Perry H. F., broom maker
88 White Wm., bookkeeper
88½ Larin Frs., of Renaud & Co.

Here St. Margaret st. intersects.

90 Forsyth R., fruiterer and florist
90½ Macdonald Alex., contractor
91 Bishop Mrs. R. J., dressmaker
92 Garvin Mrs. Maggie, dressmaker
93 Tresidder Chs., engineer
94 Garvin Hugh, bookkeeper
95 Delorge Mrs. Cecile, wid J.
96 Ouimet Alexis, carriagemaker
96½ Marshall F. A., shoemaker
98 Allwether John, trader
100 Mitchell L., organ builder
101 Fradd Wm. H., butcher
Fradd Miss A., dressmaker
105 O'Hagan Mrs. Mary, wid Wm.
107 Rodier J. B., grocer

Here Cathedral st. intersects.

108 St Jean J. T., feed store
109 Kornmaier & Benoit, hatters
Kornmaier Richard, of Kornmaier & Benoit
109½ Piché Eug., bookkeeper
Edwards Mrs. Sarah, dressmkr
Kerrigan Miss Jane, dressmkr
110 Duquette F., carriagemaker
Fleming Wm.
111 Payne Geo., gun & locksmith
Ward Miss Delia, tobacconist
111½ Douglas John, confectioner
Douglas Norval, confectioner
113½ Huddell Henry, P. O. clerk
115 Stevenson Mrs., wid Jas.
115½ Pearson rev. M. L., minister Ottawa St. Methodist church
117 Patton Thos. A., of Thos. Patton & Bro
117½ Hurtubise Alp., baker
Hurtubise Mrs. Clara, dressmkr
118 Haynes Mrs. Maria, dressmaker
Dudevoir Tréffle, upholsterer
118½ Morrow John, shoemaker
119 Hart H., upholsterer
119½ Campbell J. W., bdg hse
Arthurs Thos., G.T.R. clerk
Walsh Thos., laborer
Scotch John, grocer
120 Scott Alex., saddler
Paré J. B., of Normandeau & Paré
Normandeau I., of Normandeau & Paré
120½ Normandeau & Paré, carriages
121 Hurley Wm., grocer

For CARPETS, OIL CLOTHS or CURTAINS, visit JAMES BAYLIS & SON, 459 & 461 Notre Dame St

121½ Hurley Wm., bdg hse
122 Leduc Clovis, blacksmith
Leduc Henri, tailor
123 Kyle E. T., clerk G.T.R.
124 Lunn P. E., machinist
125 Ledoux B., carriagemaker
126 Braham Jos., fruit dealer
127 Euard Wm., saddler
127½ Lee capt. Thos
Lee F. W., of F. W. Lee & Bros.
Lee Thos., of F. W. Lee & Bros.
128 Houle Jos., joiner
129 Chaput Chs., of L. Chaput, Fils & Co

Here Windsor st. begins.

130 Wilson Wm.
131 Ledoux B., Windsor coach facy
Windsor Coach factory, B., Ledoux, proprietor
132 Deslauriers A., carriagemaker
134 Tasker Mrs. A., wid W., fancy goods
135 Montreal dispensary
Downham Geo., chemist
136 Mallette Alf., butcher
136½ Guimond Frs., blacksmith
137 Churchhill Walter, clothier
139 St George's home, W. D. Stroud, chairman; F. Bear, superindent; Mrs. Ellen Bear, matron
140 Court J., of Court & Macintosh
Court Wm. B.
Macintosh Neil, accountant
142 Hennessey John, clerk Banque du Peuple
142½ Belyea John, leather merchant
143 Campbell Henry, upholsterer
144 Sheridan J., M. D.
Dufort Mrs. Elmire, wid R.

Here Desrivières st. ends.

145 Sharpe George, storeman
146 Richardson W. H., grocer
148 O'Brien Wm., clerk
149 Selby Miss, bdg hse
149½ Porter John, storeman
Coupland Mrs. W. F., crockery
150 Brehm Robert, cutter
151 Coupland W. F., carpenter
Coupland Gilbert, joiner
151½ Church Mrs. Eunice, wid W.
152 Turcotte Philémon, confectioner
Jackson Andrew, coachman, r
152½ Rowland John, carter
153 Short C. H., & Co., fruits
153½ McDonald Allan, carpenter
McDonald Mrs. A., music teacher
McDonald Miss K., music teacher
154 Reeves Jules, hats and furs
155 Edwards Edward, milkman
Kelly Miss Mary, dressmaker
155½ Bowden John, stevedore
Williams Richard, agent G.T.R.
157 Greig James
157½ Ritchot Frs. X., carriagemaker
Ritchot E., clerk G.T.R.
158 Germain A., shoemaker
159 Ritchot F. X., Dominion coach factory
Dominion coach factory, F. X. Richot, proprietor
160 Kay James, architect
160½ Mailloux O., architect
Mailloux P. N., contractor
161 Hyndman John, coppersmith
Mackin John, laborer
162 Murphy Mrs., dressmaker
163 Maloney Patrick, grocer
163½ Lussier Louis
164 Rolland Alfred, shoemaker
165 Berthelot J. E., M.D., physician
167 Wilkins Geo., M.D., M.R.C.S.
167½ Loonard Christopher, gardener
Leonard Mrs. C., dressmaker
Smith J. C., joiner
168 Mailloux O., architect

Here Bisson st. begins.

170 McMartin John, agent
171 Watt Alexander, baker
172 Kerr Robert, of Kerr & Lavoie
174 Hayvren James, carter
175 Piper Mrs. E., wid John
176 Bisson Miss Monique
177 Bayle Miss Bella, dressmaker
177½ Murdoch Wm., storeman
178 Rough Andrew, bookkeeper
179 Prendergast Peter, milk dealer
180 Hayvren John, carter
182 Jillett Jos., storeman
182½ Martin Patrick, carter
183 Rooney Mrs. B., wid D., underclothing

Here St. Félix st. ends.

185 Greig William, clerk
Greig James, baker
Aird James M., baker
186 Walker William, plumber
188½ Scott John, clerk
190 Coady Peter, tobacconist
190½ Leroux A., hardware
192 O'Connell Michael, fruit dealer
194 Kennedy Wm., wood carver
196 Webb Ths., auctioneer, r
197 Ogilvy J. A., dry goods
198 Franklin F. J., tailor
200 Chessar Geo., cabinetmaker
201 Edson M. G., drugs
202 McGarry Geo., grocer

Here Mountain st. intersects.

203 Burke Bros., grocers
205 Burke M., of Burke Bros.
Burke John, of Burke Bros.
207 Gilmore Miss Elizabeth
209 Nightingale H., carpenter
211 Irwin R., saddler
Barnett J. D., assistant locomotive superintendent G.T.R.
213 Larmonth John H., of Larmonth & Sons
215 Collins Ths. C., manftrs' agent
218 Torrance A. H., lumber merchnt
Vanneck John T., stock broker
Vanneck Mrs. C., wid T.
Bain Sackville S., gardener

Here Aqueduct st. intersects.

232 Gaetz rev. L., minister St James Street Methodist church
233 Foxley Ths., clerk G.T.R.
Derry H. M., clerk G.T.R.
234 Torrance James, agent Estate John Torrance
Torrance C. E., of C. E. Torrance.
235 Donovan M.
236 Dolan Frs., dry goods
237 Leprohon J. L., A.M., M.D., vice-consul for Spain
Leprohon Rodolfe, medical student
Leprohon Claude, engineer
238 Rosaire D., jun., grocer
242 Hersey Randolph, of Pillow, Hersey & Co.
243 Beaufort E., of Hogan & Beaufort
245 Gilbert E. E., Canada Engine works

Here Versailles st. ends.

248 Madden Wm. J., merchant
O'Hara Wm. J., private sec'y to Collector of Customs
250 Gardner R., of R. Gardner & Son
251 Donovan Peter, lumber mercht
253 Wilson Ths., broker
255 Levin B.
256 Ireland H., forwarder
257 Lockerby David L., of Kirk, Lockerby & Co.
McArthur Alex., com traveller
258 Jaques G. E., of G. E. Jaques & Co.
259 Borlase G. H., of Ritchie & Borlase
260 Beuthner E. W., of Beuthner Bros
261 Heubach Geo. P., agent
262 Lawes Wm., merchant
263 Stimson Chs., of Cassils, Stimson & Co.

Here Bishops lane commences.

264 Richards Joseph, tailor

Here Lusignan st. ends.

266 Loss Lewis, of Loss & McRae
267 Eaton Richard
269 Allan Mrs. I., wid Alex.
270 Powell W., music teacher
271 Brown Wm., mason

Here Mount St. Mary av. begins.

272 Rooney Pat., dry goods
273 Pringle Geo. W., fruit dealer
275 Wright James, contractor
276 Jordan Joseph, gardener
279 Grier G. A., lumber merchant

Here Guy st. intersects.

288 Demartigny J., law student
Demartigny Chas., law student
Demartigny Mrs. E., wid J. L.
Demartigny A., student
Rodier Mrs. M., wid hon. C. S.
292 Desjardins G. H., M.D.
Richmond Pharmacy, G. H. Desjardins, M.D., proprietor
293 Lochhead D., of J. Brown & Co.
295 Shufelt S., of Fuller & Shufelt
300 Neher Martin, grocer

Here Richmond sq. intersects and Richmond st. ends.

305 Doyle James, butcher
309 Bell A. R., importer
310 Waid Thos.
Waid Mrs. Thos., dressmaker
312 Turner Wm. Geo., bookkeeper
314 Montrait A.
316 Street F. B., manufctrs' agent
317 Clemow Mrs. C., midwife
318 McLaughlin Mrs. E., wid John
319 Foster Robert, grocer
Thompson J. W., clerk
320 Boswell Henry J., of H. J. Boswell & Co.
322 Duckett W. A., M.D.
Duckett R. G., clerk

Here St. Martin st. intersects.

324 Pattingale J. E., grocer
325 Stark C. A., shipping agent
327 Conway M., supt. Lachine canal
328 Kellogg M. O., fruits and confecy
328½ Mackenzie John, bookkeeper
329 Murphy B., contractor
Murphy James, bookkeeper
330 Locker G. R., sec.-treas., Montreal and Carillon Nav. Co.
Burwash H. J., medical student
330½ Tough John, cashier
332½ Langlands James, spice mills
333 McDiarmid Ewen, bookkeeper
334 Liffiton C. A., com traveller

JAS. BAYLIS & SON—CARPET, OIL CLOTH & CURTAIN WAREH'SE—459 & 461 NOTRE DAME ST

334½ Lefebvre M. X., ship builder
335 Clarke Mrs. E., wid W.
336 Biron Jean Baptiste, son
Biron J. Bte., jun., law student
338 Young James
339 Hayes T. E., M.D., surgeon
342 Gall G. L. A., bookkeeper
344 Scrimger rev. J., minister St Joseph St. Presbyterian church

Here Seigneurs st. intersects.

346 Stewart A. B., official assignee
348 Price John, hides
352 Matley William, bookkeeper
352½ Richardson J., manager steam laundry
355 Holland M., of M. Holland & Son

Here Chatham st. ends.

354 Shewan Alex., com traveller
354½ Mahony Miss Mary Ann
356 Biggar Matthew, accountant
357 McGauvran John W., of McGauvran, Tucker & McDonnell
358 Coffin Geo., clerk
359 Newberger E., cigar maker
360 Turner Mrs. Mary, wid A. W.
Turner C., clerk
361 Throsby Robert, engineer
362 Smith Chas., professor St. Patrick's academy
363 McAdam James, clerk
364 Stewart J., lumber merchant
365 Benny Thos., com traveller
366 Macpherson R. D., merchant
367 Ste Marie P. C.
Ste Marie L. H. J., of Ste Marie Bros.
Ste Marie C. E. N., of Ste Marie Bros
369 Grace Mrs. A., wid John F.
371 Hutchins B., real estate agent
373 Liveslay William, manager
373½ Phillips Chs. S. J., of Morton, Phillips & Bulmer
375 Costigan Wm.
377 Burns A., freight agent G.T.R.
378 Blanchard L., assistant collector Inland revenue
380 Davidson T., of Allison, Davidson & Son
381 O'Meara John, customs officer
382 Briggs Wm., superintendent

Here Canning st. ends.

383 Wood John, sawmaker
384 Macdonnell Mrs. A., wid C.

Here Fulford st. ends.

385 Howley James, contractor
387 Smith L., teller Merchants' bank
386 Prowse H. L., of Prowse Bros.
Ogle W. L., com traveller
388 Trihey Thos., bookkeeper
390 Ryan M. P., law registrar's, stamp office
391 Grose J. Wm., city assessor
Grose Chs. B., clerk G.T.R.
Grose Thos. H., clerk G.T.R.
Grose W. T., clerk
392 Whitton Alfred, assignee
393 Findlay J. D., stove manufturer
394 Kane Robert
396 Dunn John
398 Forsyth Robert, marble works
399 O'Hara William, gardener
400 Scott Alex.
402 McMaster W. J., of W. J. McMaster & Co.
404 Hutchison R. B., of Mills & Hutchison
404 Andrews Alfred A., M.D. physician and surgeon
Andrews Miss Juliet, teacher of music
406 O'Neill J., of J. & R. O'Neill
410 Auger Mrs. M., wid J. Bte.
414 Davis Wm. H., contractor
416 Wurtele J. S. C., of Judah, Wurtele & Branchaud

Here Dominion st. ends.

418 Hincks Sir Frs., K.C.M.G.

Here Vinet st. ends.

500 Burk Patrick, gardener
640 Kerr Wm. M.

ST ANTOINE MARKET, from Mountain west to Aqueduct, St Antoine ward

Larin Chs., clerk
Dubé Antoine, assistant clerk
A Emond Norbert, butcher
2 Hurtubise Antoine, "
3 Dufresne F., "
4 Leroux W., "
5 Savard J., jun., "
6 Leduc E., "
8 Brousseau Etienne, "
9 Languedoc S., "
10 Courville G., "
13 Larose A., "
D Martineau Geo., "
24 Bellemare Max., pork "
25 Ritchot Narcisse, "
27 Leroux Zotique, "
28 Trottier Alfred, pork "
29 Leroux And., "
30 Boyd Hugh, "
32 Tweedie William, pork "
33 Ritchot Mathias, "
34 Rousson N., "
35 Gauthier Israël, pork "
36 Leroux Anthime, "
B Monique Alphonse, "

Fruits, Vegetables, &c.

A Delorme Louis, trader
1 Welsh Thomas, "
2 Handley Daniel, "
3 Boileau Ambroise, "
5 Bellemare Joseph, "
7 Houle Eusèbe, "
8 Eaman John, "
B Power Mrs. M., wid Jas., dealer
C Scott Theophile, "
10 Connelly Wm., jun., trader
11 Dufaux Mrs. F., wid L., "
12 Larivière Isidore, "
13 Smith Mrs. Rose, wid J., "
14 Ouimet Jules, "
15 Quinn Mrs. Mary, "
16 Constantineau Joseph, "
17 Charlebois Joseph, "
18 Arcand Simon, grain dealer
1 O'Connor & Co., fish dealers
O'Connor Mrs. M., poultry dealer
2 Desroches N., poultry dealer
Patenaude Joseph, fish dealer
3 Connelly Wm., poultry dealer
4 Eaman George, poultry dealer
5 Pardellian Miss E., jewellery
6 Jodoin Isidore, restaurant

ST AUGUSTIN, from 32 Basin north to 125 McCord, St Ann ward

16 O'Donahue John, agent, r
Johnston James, carter, r
18 Ouimet Honoré, clerk
20 Loignon Bruno, shipbuilder
36 Griffin James, foreman road dep

ST BERNARD, from 108 Bleury west to 91 St Alexander, St Lawrence ward

2 Sumner F. J., saloon
5 Benallack Howard, of H. Benallack & Co.
6 Walsh Mrs. Marg., wid Thomas
7 Rowe Bros., ginger ale
18 Laverty Daniel, city express
14 Hassett Thos., clerk
Quinlan Lawrence, storeman, r
Darcy Mrs. Rose, wid Patrick, r
15 Murray Miss M., dressmaker, r
Drake Mrs. Ellen, wid J., r
16 Claffy Mrs. James, carpenter
17 Redmond Mrs. M. A., wid Chs.
18 McLinchey Pat., laborer, r
Dolan Thos., storeman, r
Kelly Peter, laborer, r
19 Watt Miss Ellen, dressmaker
20 Bradshaw Robt., coachman
Garrett Geo. H., plasterer
21 Mogan James, bartender
O'Neil Pat., furniture dealer
22 Cardinali Andrai,
Donaldson William, plumber
Martin Mrs J., wid Antoine
24 Fitzgerald Francis, waiter
Duffigh Paul, coachman
26 Seagram Wm., express driver
McKenna Mrs. R., wid James, r
28 Clark James, grocer
30 O'Hara Martin, laborer
Jordan John, laborer
32 Blanchard Antoine, sailor

ST BONAVENTURE, from Victoria square west to the city boundary, St Antoine ward

2 Winks Geo., & Co., dry goods
3 Popham James, & Co., boots and shoes
7 McDonald Arthur, restaurant
8 McMaster Wm. J., & Co., dry goods
10 McLaren John C., saddler
11 Tees W., jun., of Tees & Co.
Tees & Co, cabinetmakers
13 Ottawa River Navigation Co., R. W. Shepherd, president; Edward Scott, secretary; R. W. Shepherd, jun., assist.-manager
14 Tabb D. C., & Co., hardware
15 Andrews Hugh, painter
16 Belding, Paul & Co., silk mfrs
Belisle Alexander, bookkeeper
18 Latour & Co, hair dressers
Latour F. H., of Latour & Co.
19 Ibbotson Benj., immigration agt
DeLaporte Gabriel
Marquette G. E, caterer
20 Peardon W., Beefsteak club

Here St. Michael lane begins.

21 Colonial Building and Investment association, Ed. McKay, president; W. L. Maltby, sec.
22 Megera Giovanni, shoemaker
23 Houle J. Bte., notary
24 Vandamme Jos., locksmith
Gill & Geen, packing boxes
25 Lecompte George
26 Boudreau Isaie, locksmith
27 Browne John Jas., architect
Dufresne T. O., architect
29 Wingate Chemical Co., F. M. Sowdon, proprietor
30 McCoy P., fruits
32 Fyfe Thomas, shoemaker
33 Witness Printing house, John Dougall & Son, proprietors

JAMES BAYLIS & SON keep on hand the best makes of BRUSSELS and TAPESTRY CARPETS

86 Murphy Patrick, agent
87 Morrisson Edward, fruit store
38 Donaldson William E., trader
39 Townshend J. E., bedding manuf

Here Little St. Antoine st. begins.

42 Gorman Lawrence, tailor
44 Porcheron E. D., carriagemaker
46 Spicer J. H., restaurant
47 Tardif George, joiner
48 Huot Mrs. Philomène, wid Jos.
49 Lavieneur Ths., saw sharpener
50 Clayford W. H., coachman
51 Caron Joseph, painter
Duval James, artist
Halpin W. W., of Dumaine & Halpin
52 Elwes C. F., auctioneer
53 Halpin W. W., grocer
55 Manley Mrs. A., wid A., bdg hse
McFarule John, printer
Doyle George, messenger
56 Campbell Matthew
59 Hodson Wm. H., architect
60 Maltby Mrs. S., bdg hse
61½ Williams George, laborer
62 Hill James
63 Commette Joseph, joiner
65 Darcy Cornelius, dyer
67 Messier R. J., grocer
69 Cluff J. P., grain and provisions

Here Roy lane ends.

70 Ashton Jos., saloon
73 Bourré Edmond, blacksmith
Paquette George A., trader
74 Dubois Benjamin, baker
74½ Campbell Bernard
75 Gervais Denis, carriagemaker
Borthwick D. H. T., bookkeeper
76 Campbell Bernard, grocer
76½ Laird David, baker
77 Perron Narcisse, blacksmith
Laverdière Pierre, blacksmith
78 Langlay James, engineer
Goodwin Edward, cook
Murphy Mrs., wid M.
78½ Ryan P. Wm., laborer
79 Humphries John, carter
Couvrette Magloire, upholsterer
80 Letourneur Thos., laborer
Follum Alexander, carpenter
81 Phillips Thomas, joiner
82 Lépine George, joiner
Everett Robert
83 Couper William, taxidermist
84 Andrew John, bdg hse
87 Thomas A., agent for J. Rochester, lumber and timber mercht
88 Pallascio G., contractor

Here Craig st. ends.

92 Marcou Mrs. E., bdg hse
Gillespie B., machinist
Doran John, clerk
Milbourn James, printer
Allen Alex., printer
Lacroix Jos., clerk
93 Bergeron Félix, sawfiler
94 Mason Thos., cork importer
95 Labrèche F. D., oils, paints, &c.
97 Deschamps Mrs. A., wid P.
98 Clark John, storeman
99 Reveil L., tinsmith & plumber
100 Dodd Walter F., clerk
102 Bonaventure Mission
104 Gray's Creek dairy milk depot
106 Pickle Mrs. J., wid P., bdg hse
McGowan M., driver G.T.R.
Harddton M., driver G.T.R.
Raymond Adolphus, clerk
Miller George, marblecutter
Jones T., clerk
108 Limoges Mrs. J. T.
110 City Provident Dispensary
112 Chabot Louis, trader
114 Labelle Onésime, saloon

Here St. David st. intersects.

115 Verdon François, shoemaker
Verdon Mrs. F., dressmaker
Scullion William, jeweller
Piché François, joiner
116 Dinahan Patrick, grocer
117 Deschêne Robert, tobacconist
118 Paquette Frs., sen., joiner
Paquette Frs., jun., joiner
Donovan James, waiter
119 Gauvreau Louis, tailor
120 Chagnon Hypolite T., grocer
Brown James, moulder
Guilbault Gilbert, printer
Cerré William, dyer
121 Labrèche F. D., hardware
122 Parant Mrs. Célina, wid Léon
123 Serré Wm., furrier
124 David John, shoemaker
Hagar Robert
125 Robert Léon, flour inspector
126 Bishop Charles, carpenter
128 Bell Ross, whitewasher
129½ St Jean Mrs. C., wid D.
Girard Aristide, clerk
130 Lindsay John, trader
131 Gingras A., of Gingras & Co.
Gingras & Co., tobacconists
Crevier Augustin, roofer
Letellier Joseph, trader
Duhamel Joseph, laborer
Bourbeau Charles, laborer
Duchesne Napoléon, joiner
132 Bruneau Toussaint, carter
Dillon Robert, gilder
Brunet Toussaint, carter
Bourgouin Louis, joiner, r
134 Dubé B., carriagemaker
Rochon Baptiste
135 Brennan F., & Co., coal & wood
136 Whinton Mrs. Ann, wid James
137 Cook Thomas, lunch room
Gingras A. J., auctioneer, &c.
138 Martin Newell, clerk G.T.R.
139 Gauthier Nap., barber
139½ Chabot D. P., blacksmith
Wilson Henry, traveller
140 Maher Mrs. M., wid John
140½ Kapp Otto, & Co., cork importers
141 Giguère Joseph, public market
143 Seybold J. C., butcher
Bougie Philippe, butcher
144 St Onge Jos., hotel

Here Inspector st. intersects.

145 Murphy L. P., laborer
146 Archambault Joseph, grocer
148 Allaire Edouard, silver plater
149 O'Neil Patrick, grocer
150 Charlebois H., agent
151 Washington James, Centennial restaurant
154 Dougall Geo., tailor
156 Lymburner Marcel, silver plater
158 Gilligan Michael, storeman
159 Larivière & Dubé, mouldings, &c.
160 Plante Elzéar, agent
162 McMillan Miss Anna
163 Ryan Arthur, horse dealer
164 Hearn Michael, fruits

Here Chaboillez st. ends and St. Margaret st. begins.

168 Rosaire Dom., sen., hotel
169 Morin Pierre, blacksmith
170 Rosaire Dom., jun., grocer
171 Pigeon Isaïe, grocer
172 Dubois J. Bte., tailor
Hayward Chas., trunkmaker
173½ Belwack James, photographer
174 Lavoie Jos., tobacconist
175 Vinet Régis, saloon
176 Knubly Thomas, coal oil
178 Healey Thomas, saloonkeeper
179 Chisholm C. R., & Bros., news agents
180 Lawlor Mrs. Sarah, wid M., dining room
182 Povey George, tobacconist
184 Carslake George, hotel

Here Cathedral st. intersects.

186 Morris J. E., clerk G. T. R.
188 Styles Thomas, tobacconist
192 McClanaghan D., Express hotel
198 Asile St Joseph, sister Chapleau, directress
199 Grand Trunk passenger depot, A. Joyce, ticket agent Pullman Car Co.'s office, T. H. Clark, superintendent
205 Bourgouin & Cie., lumber
207 Leroux Anthime, butcher
Pigeon Albert, printer
209 Lalande Mrs. Marie, wid C.
Dominion Immigration office, J. J. Daley, agent
213 Mansfield M., Mansfield house
223 Cox T. H., wholesale grocer
225 Kirkham P. B., station agent
227 Borley Wm. Z. B., clerk G.T.R.

Here Desrivières st. begins.

233 Langevin Dominique, joiner
234½ Richards A., policeman G.T.R.
235 Kirkham E. B., clerk G.T.R.
235½ Brennan F., & Co., wood dealers
237 Mallet Louis, foreman
239 Lebrais Mrs. E., wid Julien
241 Russell Mrs. Ann, wid H.
243 Forté Charles, manager Mount Royal Building society
Forte C. H., bookkeeper
243½ Mount Royal building society, C. Forte, manager
245 Jolly Mrs. Mary, wid George
247 Holder Thos., gardener
Pocock Fred., clerk
249 Bolton Henry W., organ builder
255 Larin Paul, baggageman G.T.R.
Murphy Maurice, painter
257 Lafrance Isaïe, carter
Burke Wm., gardener
261 Mercier Chs., carriagemaker
Landreville Damase, baker
263 Casey Timothy, carter
267 Décary Jean, contractor

Here St. Felix st. intersects.

269 Cusson Jos., groceries
271 Cusson Miss P., fruit store
273 Mooney Mrs. T., wid Terence
275 Bowes Fe ton, master carter
277 Lévesque Médard, grocer
281 Barton Thomas, laborer
Barton J. W., clerk
285 Daly Patrick F. & Co., grocers
3 0 Lachapelle Sylvestre, laborer
302 Walton Isaac, umbrella maker

Here Mountain st. intersects.

308 Bangs E. F., grocer
310 Sauriol Pierre, merchant
334 Foster E., butcher
Guérard Mrs. B., wid Louis
336 Mitchell Pierre, tobacconist

Here Aqueduct st. intersects.

337 Quickly James, storeman
339 Guidi John, gilder
341 Stephen John, laborer
343 Gall William, clerk

JAS. BAYLIS & SON—CARPET, OIL CLOTH & CURTAIN WAREH'SE—459 & 461 NOTRE DAME ST

344 Dow A., tie inspector
345 Davidson Matthew, storeman
347 Flynn John, milkman
351 Macnamara Mrs. G., wid M.
353 Ashton George, tailor
354 Murray R. B., coal oil mercht
355 Bole Thomas, driver
356 Torrance A. H. & Co., lumber
357 Roy André, carter
360 Richard Louis, tailor

Here Versailles st ends.

Here Lusignan st. intersects.

Here Guy st. intersects.

443 McIntosh Mrs. F.
445 Amesse Ant., patternmaker
447 Raymond Jos., clerk
449 Bremner J. D., commission agt

Here Richmond st. intersects.

464 Rondeau Xavier, laborer
464½ Constantineau Joseph, trader
466 Lemieux Théophile, carpenter
468 Sénécal Chs., machinist
470 Bureau Louis, saddler
470½ Ethier Adolphe, carpenter
471 Craig & Co., cabinetmakers
472 Craig J. A. I., of Craig & Co.
476 Gibson Frederick J., carter
Lacroix Chs., gateman, r
Lacroix Mrs. J., wid Marcien
Perrault Liboire, carpenter
478 Dionne Adam, laborer
Laporte Firmin, nailer
Lemieux Louis, laborer
Célérier Abram, gateman, r
Bélair Jos., laborer, r
Deguise Victor, joiner, r
Léger Damase, joiner, r
Ogden Mrs. E., wid Jos., r
Laroche Alfred, saddler, r
484 Delisle Adolphe, machinist
486 Délaurier Octave, butcher
Gagné Joseph, shoemaker
487 Bruno Miss Louise, grocer
488 Mallette Alphonse, butcher

Here St. Martin st. intersects.

489 Robert Didace, grocer
490 Joslin W. G., grocer
492 Prévost Octave, bdg hse
493 Burke Michael, laborer
494 Conley William, hatter
495 Garland John, brassmoulder
496 Robert Moïse, laborer
497 Keating John, driver
497½ Williams John, saloonkeeper
498 Hunter Mrs., wid Allan
499 Laurin Sévère, roofer
499½ Beaulieu Joseph, shoemaker
500 Matthews Henry, painter
501 Bélair Isaïe, carter
501½ Bourgouin Léandre, joiner
502 Wilson James, customs officer
504 Baker Fred., clerk
505 McKever William, trader
Sutcliffe John, inspector
506 Sylvester Henry, laborer
508 McCowan John, watchman
509 Gohier Raphaël, carpenter
510 Mostell Alfred, laborer
511 Gladstone J. T., carder
St Onge Moïse, grocer
Dennison W. J., clerk G.T.R.

Here Seigneurs st. intersects.

513 Béïque Mrs. A., wid N., ladies underclothing
514 Polan Michael, clerk
516 Warren Mrs. J., wid John
518 Compagnon Eusèbe, laborer
520 Hunot Joseph, laborer
522 Loignon J. Bte., carpenter
524 Dumphy Hugh, policeman
531 Ansel Paul, shoemaker
McAvoy Hugh, laborer
532 Stuart Thomas, caulker
533 Bénard Louis, operator
534 French Wm, trader
535 Potter Thomas, grocer
536 Kyle Mrs. Janet, wid Alex.
537 Hickey James, grocer
538 Gauthier Edouard, foreman
539 Maton Thomas, joiner
540 Lemyre Charles, grocer
541 Provost Philéas, grain mercht
Laprise Ed., painter, r
Barbeau Gustave, laborer, r
542 McDonald
543 Logan Robert
544 Hodge George, expresses
545 McGurd James, carter
546 Lemyre Charles, grocer
Forest Odilon, clerk
Durand Zotique, butcher

Here Chatham st. intersects.

547 McCowan John, clerk G.T.R.
547½ McIntosh John, carter
554 Lendon W. H., boot tree maker
Stryde John, Somerset house
O'Brien William, laborer
Sobey Samuel, jeweller
556 Clairmont Joseph, bookkeeper
558 Brien John, carpenter
560 Freaux W., grocer
563 Boston Boot Tree & Crimp factory, H. Lendon, manager
661 Lymburner Jos., silverplater

Here Canning st. intersects.

686 Girard Michael
688 Lefebvre Pierre, laborer
690 Rodger Alex., customs officer
694 Caron Joseph, organ builder
696 Swallow Robert
698 Trempe Onésime, printer
700 Lackey James, carter
704 Mitchell John, driver
705 Strothern John, tailor
707 O'Brien Peter, carter
709 Draper Thos. H., policeman
711 Keene Frederick, tailor
712 Welch Wm., foreman G.T.R.
713 Smith Thomas, grocer
715 Bissonnette Côme, bricklayer
716 Barbeau Henri, laborer
717 Maybury George, carter
Fournier Victor, carter, r
Bouthier A., blacksmith, r
719 Mercil Adolphe, butcher
720 Paquette Alexandre, contractor
Nelson John, clerk
721 Valade Napoléon, barber
722 O'Brien Mrs. A., wid M., grocer
723 Allemand Mrs. C. F., dressmaker
724 Jolly James, grocer
727 Dent William, conductor
728 Harrington M., Water works
729 Mercil John, grocer

Here Fulford st. intersects.

730 O'Shea Patrick, laborer
732 Cunningham James, laborer
Wixtead Michael, laborer
734 Doltalson Michael, laborer
736 Ste Marie Camille, laborer
737 Bessette & Viau, butchers
738 Jelineau Joseph, laborer
Dandurand Joseph, joiner
740 Séguin F. X., institutor
Gervais François, carter, r
Lamarche Remi, laborer, r
742 Paquin Charles, organ builder
744 Lajeunesse Raphaël, storeman
746 Gratton Henry
748 Stephens John, pensioner
750 Rochon Moïse, foreman
751 Graham Wm., wood merchant
752 Phaneuf Cyrille, organ builder
754 Beauchemin Pierre, baggageman G.T.R.
Gordon Robert, baker
756 Thivierge Basile, tinsmith
758 Viau Thos., of Bessette & Viau
Lapierre J. B., joiner
760 Lamothe Paul, carpenter
762 Lowe E. A., clerk
764 Thibault Zotique, trader
Allan Fred., carpenter
765 Gaudette F. X., shoemaker
767 Courville Joseph, laborer
Mitchell Ed., joiner
768 Bélair Joseph, carter
Meyer Gaston, joiner
769 Lefebvre Octave, laborer
770 Bérlault J. Bte., joiner
771 Potvin Thomas, laborer
772 Moll Thomas, tinsmith
773 Jodoin Isidore, trader
Courville Godfroi, butcher
774 Bienvenu Joseph, laborer
775 Bélair O., tailor
776 Fournier Anthime, hatter
778 Guitard Maxime, baker
779 Gougeon Joseph A., grocer
780 Avon Ephrem, carpenter
781 Bessette F., of Bessette & Viau
Paquin Chas., clerk
782 Courville F. X., carter
Villemaire Joseph, laborer
Villemaire Napoléon, carter
786 Ferguson John, stonecutter
787 Marshall John, machinist
788 McDonald E. P., builder
Vipond B. S., watchman G.T.R.
789 Bessette François, butcher
790 Lapointe Narcisse, grocer
791 Pilot Joseph, grocer
793 Sauvé Egide, baggageman
Monpetit Mrs. N., wid G.

Here Dominion st. intersects.

ST CATHERINE, from 40 Frontenac west to the City boundary, St Mary, St James, St Louis and St Antoine wards

1 Leclerc Tancrède H., hotel
Gravel André C., bartender
2 Lessard Wilbrod, grocer
3 Harper Steven J., road master
5 Desmarteau Jos., grocer
6 Barré Olivier, com traveller
Landreville U., driver
8 Villeneuve Joseph, carpenter
Guibord Louis, advocate
9 Christ Church Cathedral Y. M. C. A., Eastend mission
10 Berthelot C. L., agt. and bailiff
St Denis Joseph, joiner
12 Picard J., brakeman G.T.R.
13 Granger Hormisdas, professor
15 Doré Hubert, principal St Vincent academy
17 Darveau G., law student
19 Leclerc Cléophas E., notary

Here Iberville st. intersects.

Here Suzanne st. intersects.

61 Scott Robert, cooper
Scott Mrs. E., wid S., bdg hse
75 Poissant Pierre, blacksmith
77 Robert Antoine, tinsmith
80 Desjardins I., laborer
82 Charland J., saloon

Here Dufreme st. intersects.

85 Thibodeau O., shoemaker
87 Groleau F., of F. Groleau & Fils
91 Piché J. C., sailor

JAMES BAYLIS & SON keep constantly on hand a large stock of Curtain Materials and Cornices

95 Guy Miss Appoline
99 Willison Robert, shoemaker
101 Mailloux O., carter
107 Grignon Joseph, joiner
Laplante Mrs. M., wid Joseph
St Vincent dePaul church, R.C., rev. L. M. Lavallée, curate

Here Fullum st. intersects.

141 Couture & Bouthillier, butchers
160 Dupre Frères, lumber merchts
167 Bouthillier Alexis, butcher
Desjardins Chs., laborer
Malo Joseph, farmer
171 Lebrun Louis, shoemaker
173 Champagne Louis, joiner

Here Parthenais st. intersects.

185 St Martin Jos., tobacconist
200 Coyle James, ropemaker
221 Phelan Chs., currier
231 Gallbert C., & Son, hide merchts

Here Colborne av. intersects.

243 Kerr Jas., time keeper
245 Marr James, laborer
Dwyer John, laborer
McGowan Isaac, laborer
247 Cunningham Frs., laborer
Gamache F., shoemaker
Murray R., beer driver
249 Reynolds John, laborer
Drolet A., shoemaker
Lemieux Thos., laborer

Here Gain st. ends.

Bleau D., blacksmith

Here Papineau road intersects.

337 Bonin Frs. X., laborer
Beauchamp J. Bte., laborer
Latour L., joiner
Martineau F., laborer
Roch Chas., milkman
Desjardins Mrs. M., wid Octave
357 Martin Solomon
359 Lafleur Sévère, baker
361 Welsh Wm., rubber
Gaudry O., cooper
366 Ethier Mrs. M., wid J., fruits
Ethier M., laborer
367 Atchison James, plumber
368 Harkins Mrs. S., wid G., fruits
371 Allard Mrs. L., wid Narcisse
Palmer Mallory T., foreman
373 Bourgeois Gaspard, grocer

Here Seaton st. intersects.

375 Lusignan H., restaurant
376 Malbœuf C. A. L., grocer
377 Beauchamp F., condr C.P.R., r
Audette dit Lapointe C., sexton
378 St Charles Frs X. foreman
379 Bélanger Frs. X., laborer
380 Bonami D., laborer
382 Geoffrion Théophile, shoemaker
Higgins D., wood sawyer
383 Seguin Ildége, saddler
384 Flood Thos., laborer
385 Blais Paul, carpenter
386 Pattingale Geo., water police
387 Gagnon Mrs. E., wid Noël
388 Piché Albert, shoemaker
389 Gervais Napoléon, confectioner
390 Toohey J., fancy goods & fruit
392 Robichoux Alexis, joiner
Seybold Wm., butcher
Painchaud E., beer driver
393 Noël Joseph, saloon
394 Morin Mrs. A., wid David
395 German F., joiner
398 Deslongchamp Mrs. L., wid L.
399 Ritchot G. A., brakeman G.T.R.
400 Jeune Edwin, clerk
401 Fréchette Clement, shoemaker
403 Caron Joseph, oil maker
Caron Mrs. Jos., fruits
405 Martineau Nap., driver
406 Dufresne Bénoni, grocer
407 Lachance N., joiner
Lachance Mrs. N., ladies underclothing
408 Giroux Isaïe, public market
409 Thouin Joseph, laborer
Thouin Miss R., hair work
Messier Emmanuel, notary
410 Plamondon George, hatter
411 Bouchard T., grocer

Here Sydenham st. intersects.

412 Lapointe Edmond, fruits
Larose Joseph, joiner, r
414 Lacasse Benjamin, plumber
Paquette Louis, joiner, r
Piché Mrs. M., wid David, r
Piché David, tobacconist, r
Cadieux Léon, laborer, r
Lépine Louis, shoemaker, r
Boileau J. Bte., laborer, r
418 Goyette George, laborer
419 Bourdon Pierre, carpenter
Dudemaine Arthur, joiner
420 Dépati J. Bte., tobacconist

Here St. Alphonse st. ends.

421 Latour Joseph, baker
422 Granger G., butcher
423 Olscamp L. E., plumber
Caron Bruno, butcher
Caron Arthur
Aubin Olivier, laborer
424 Emond Michel, painter
Morin D., druggist
425 Gervais M. L., dry goods
426 Audette Edmond, joiner
428 Nantais O., merchant
429 Chalut Pierre, painter
430 Benoit Mrs. A., wid Edouord
Payette Joseph, joiner
430½ Auger L., sen., carpenter
Auger L., jun., fruit dealer
431 Martin Joseph, policeman
433 Raymond Mrs. H., wid Joseph
Moisan Louis, architect
434 Morin C. D., druggist
435 Barbeau & Frère, dry goods
436 Plamondon Joseph, dealer
438 Pierre Jules, fruits
439 Thibault Alex., clerk
440 Plamondon Joseph
441 Millen John, grocer

Here Durham st. intersects.

442 Renaud C. F. P., notary
443 Durand Benjamin, notary
Durand Pierre, advocate
444 Valiquette Alfred, barber
445 Millen John, grocer
446 Fortin Joseph, saloon
448 Latour Louis, laborer
Léveillé Joseph, policeman
450 Lapointe François Xavier, mason
452 Crevier Hercules, painter
454 Brien J. Bte., trader
456 Paré Jacques, joiner
Barsalou J., & Co., soap manuf
458 Racette Auguste, builder
Farreau Louis, policeman
Andrain H., veterinary surgeon
464 Lamoureux Gédéon, saw filer
466 Hogue Alphonse, fruit
469 Piché Joseph, storeman
470 Bayard & Armstrong, butchers
471 Crevier Hercules, painter
473 Goulet Mrs. Delphine, wid Louis
Gravel Thos., policeman
474 Dansereau J. C., M.D.
Barbeau F., of Barbeau & Frère
475 Beauchamp Charles, grocer

Here Panet st. intersects.

477 Deschambault Alf., furniture
Emond Mrs., wid J. Bte.
478 Gravel George, grocer
Desmarais Napoléon
481 Gauthier Jos., stonecutter
Gravel George, grocer
Bone F. O., letter carrier
483 Vézina Jos., barber
484 Moreau J. B., letter carrier
Hogue François, clerk
488 Gingras Isaïe, notary
490 Lapierre Ant. M., furniture store
493 Nadeau Cyrille, joiner
Gervais François Xavier, tailor
495 Lamontagne Joseph, joiner
496 Courtemanche E., gravel roofer
Rochon Ovide, shoemaker
497 Garny Cyrille, engineer
498 Durette C., watchmaker
499 Robitaille Nap., shoemaker
Nadeau Mrs. Emilie, wid J. Bte. sick nurse
500 Lefebvre Frs. X., restaurant
502 Collins D., scale manufacturer
503 Martineau Frs., oils and paints
503½ Leclaire Louis, fruit dealer
504 Lachance Séraphin, of Dugal & Lachance
508 Désormeau Frs., saloonkeeper
510 Lavigne Amable, horse dealer
512 Robert J. Bte., grain dealer
514 Désormeau F. X., saloon
515 Dugal & Lachance, druggists
516 Gibeau & Parent, grocers
517 Dugal Roch, of Dugal & Lachance
518 Dépatie Augustin, tobacconist

Here Visitation st. intersects.

520 Touzin Liboire, barber
Touzin Onésime, plasterer
521 Sylvestre Treflé, saloonkeeper
522 Piché Alphonse, saw filer
523 Bureau Jean, printer
524 Leclair Joseph, cooper
525 Archambault Damase, barber
526 Raymond Narcisse, shoemaker
527 Hogue & Huot, restaurant
528 Ethier Alexandre, locksmith
529 Archambeault Octave, trader
531 Hogue Octave, saloonkeeper
540 Blanchet Thomas
542 Chartrand Hubert, saloonkeeper
543 Marcotte & Archambeault, auctioneers
Marcotte Alphonse, of Marcotte & Archambeault, r

Here Beaudry st. intersects.

545 Gagnon D W., grocer
546 McMahon Mrs. M., wid Peter
547 Mageau Cyprien, tinsmith
Vigeant Joseph, joiner, r
548 Latour Elie
549 Contant Edouard, shoemaker
550 Latour Ephrem, barber
551 Richelieu François, butcher
553 Granger Nap., painter
554 Crevier Antoine, public market
556 Ouimet Joseph, junk store
557 Michaud Frs. X., book seller
559 Lussier Pierre, hatter
560 Bernard Calixte, tinsmith
561 Champeau Mrs. C. T., boots and shoes
564 Vincent Eusèbe, grocer
Daoust Alphonse, clerk

Here Montcalm st. intersects.

565 Duclos Chas. A., boots and shoes

JAS. BAYLIS & SON—CARPET, OIL CLOTH & CURTAIN WAREH'SE—459 & 461 NOTRE DAME ST

565 Content Ed., shoemaker
567 Loiselle Louis A., watchmaker
569 Payette Aut. E., tobacconist
573 Roy Joseph, dry goods
574 Pigeon François, saddler
Anglrain H., veterinary surgeon
575 Longpré François
Deguire F. L., trader
576 Portugais Léger, undertaker
577 Dubuc, Desautels & Co., hatters and furriers
578 Duclos Edmond, barber
579 Millard Miss. J., bdg hse
Perrin Emery, bookkeeper
Reynolds —, teacher
Laplante J. Bte., law student
Fontaine Joseph, clerk
580 Dumont Magloire, saloonkeeper
581 Pelletier L. J. & Co., dry goods
582 Club Cartier, east end branch
583 Delahaye B., watchmaker
584 Clendinneng Robert, moulder
586 Herbert Francis, tinware, &c.
587 Lynn J. G., & Co., boots & shoes
588 Eastern receiving house, P. O. dept, J. Filiatrault, chief clerk
589 Lamoureux Tancrède C., M.D.
590 Duhamel A., & Co., provisions

Here Wolfe st. intersects.

591 Spring John, dry goods
592 Perrault Victor, grocer
593 Healy John, clerk
594 Pepin Barthelemi, trader
Pepin Mrs. B., dressmaker
595 Dupuis Mrs. E., wid Jos.
Dupuis Alexis, bookkeeper
Dupuis Alfred, bookkeeper
Dupuis L. N., of Dupuis Frères
597 Gould James, druggist
598 Beaudry Joseph, tailor
600 Gariépy Hector B., confectioner
601 Boyle Charles, hardware
602 Bergeron & Frère, boots & shoes
604 Ahelo Dominique, barber
605 Dupuis Frères, dry goods
607 Baylis Arthur, grocer
610 Gareau Stan., furniture dealer
611 Beck Wm. F., crockery
612 Lussier C. M., public market

Here Amherst st. intersects.

619 Derome Léon, butcher
621 Derome E., hatter and furrier
622 Racette & Larivière, hardware
623 Stroud Brothers, tea store
624 Provençal Damase, butcher
626 Perrault F., of Perrault & Co.
627 Cadotte Louis, tailor
Langlois Zéphirin, engineer
628 Perrault & Co., hats and furs
629 Champagne & Bergeron, watches
Champagne Joseph, of Champagne & Bergeron
Bergeron Edouard, of Champagne & Bergeron
630 Gagnon Louis, hotelkeeper
631 Peltier Ovila, boots and shoes
633 Faille Amable, grocer
634 Murray James, fancy goods

Here Jacques Cartier st. intersects.

635 Beaupré Charles, druggist
637 Desjardins Chs., & Co., hatters
638 Canadian District Telegraph Co.
Morache Homer, barber
640 City and District Savings Bank branch, A. Gariépy, cashier
641 Desjardins Charles, of Charles Desjardins & Co.
642 Desmarteau Frs. X., plasterer
643 Beaudry Jules A., paints, oils
644 Gosselin Mrs. F., wid A., milliner
645 Lesperance P. V., & Co., boots and shoes
646 Dettileux Paul, cabinetmaker
647 Pilon A., & Cie., importers
651 Chaput Damase, fruit dealer
652 Bertrand Octave, saloonkeeper
654 Drapeau & Champagne, tinsmiths and plumbers
656 Gosselin Télesphore, clerk
Boucher Napoléon, moulder
Gosselin Anatole, sculptor
Gosselin Mrs. Félonise
658 White Joseph, clerk
660 Matte J. H. A., M.D., physician
Matte Napoléon, clerk
Dumont Mrs. S., wid Thos.
662 Pilon Maurice, clerk
Pilon Mrs. M., dressmaker
664 Demers Frederic, M.D.
665 Poirier Cyrille, saddler
666 Labonté J., dentist
667 Bellemarre A., cooper
668 Danziger Henry, fancy goods
670 Corbeil A. & J., grocers
672 Corbeil J., of A. & J. Corbeil
Corbeil A., of A. & J. Corbeil
674 Labelle H. R., professor of piano
676 Ricard Edmond, barber
678 Roy Philéas, saloonkeeper
680 St Charles & Co., public market
684 Thibeaudeau Miss L., dressmkr
Décoteau & Co., pictures
689 Barcelo Ed. J. E., P. O. clerk
693 Parker T., & Co., dyers
Williams Wm. P., manufacturer of stamping patterns
696 Charbonneau C., tobacconist
697 Hôtu Louis, fruit dealer
698 Léveillé Urbain, pilot
701 Macduff Joseph, saddler
702 Courcelles R., & Co., grocers
Courcelles R., of R. Courcelles & Co.

Here St. Christophe st. intersects.

704 Donaghy C. H., grocer
705 Thériault Joseph, cooper
706 Boyer Ludger, tailor
Boyer E., cabinetmaker
Boyer F., cabinetmaker
708 Tourville Chs., shoemaker
Bélanger L., notary
Desrochers E., carriagemaker
Viger Chs., cabinetmaker
Tourville M., leather cutter
710 Chamberland A. & Frère, boots and shoes
712 Corriveau D., public market
714 Larose Anatole, clerk
Ducharme Tancrède, clerk
717 Lamoureux Wilfred, shoemaker
718 Bonneville Mrs. A., wid N.
719 Bibeau L., tobacconist
720 Chagnon Honoré, tailor
721 Providence Asylum, sister Caron, superiorress
722 Neveu Miss D., restaurant
724 Lantier Aug., customs officer
Lantier Mrs. Auguste, agent for Butterick & Co.
726 Roy James E., of Willis & Roy
728 Langlois Charles, grocer

Here St. Hubert st. intersects.

730 Duverger Mrs. S., wid Louis
740 Dauphin Arthur, architect
744 Levesque Joseph, joiner
746 Gibeau T., fruit dealer

Here Labelle st. intersects.

748 Larose Augustin
Kieffer Joseph, machinist
750 Barcelo H. M., M.D.
Lepailleur F. M., bailiff
752 Contant P., of A. Dubord & Co
754 Larue Jean Baptiste, tailor

Here Berri st. ends.

758 Rottot J. Philippe, M.D.
Brais Edouard, accountant
760 Meilleur Mrs. Mary, bdg hse
762 Champion M. B., clerk G.T.R.
764 McFarlane W., druggist
766 Lanthier F. X., hatter and furrier
Lanthier H. A., M.D.
Lanthier J. A., clerk
767 St James' Church Presbytery
Church of Notre Dame de Lourdes, rev. H. R. Lenoir, priest
769 St James Church library, rev. G. Desmazures, director

Here St. Denis st. intersects.

792 Lavigne Joseph T., grocer
796 Wilson Mrs. Wm., dressmaker
797 Lebrecque Octave, grocer
797½ Déom F. X., confectioner
798 Maillé Mrs. E., dressmaker
800 Wheeler Richard R., machinist
801 Krewsburg P. M., M.D.
802 Faucher Charles, finisher
803 Casgrain P. F., M.D.V., druggist
804 Morin Albéric, barber
805 Labrecque A. A., grocer
Viger Louis H., clerk
806 Danis Joseph, shoemaker
807 Lauzon Mrs. J., wid O., dressmaker
808 Trudel Mrs. E., wid E., dressmkr
810 Guilbault Pierre, cooper
811 Lefebvre Mrs. R., wid J. B.
Turgeon Mrs. M., wid Jos. O. A.
Lefebvre A. A., medical student
812 Belleau Jean Bte., ship carpentr
813 Guénard Gilbert, bookkeeper
815 Lemieux S., shoemaker
Allard Joseph, baker, r
816 Greaves Joseph J., importer
817 Laurandeau Phil., cigar store
Lamontagne H., shoemaker, r
818 Jodoin Appolinaire, clerk
819 Bigras Alexis, policeman
820 Maillé F. X. E., & Co., hardware
821 Giguère P., insurance inspector
822 Malherbe Martin, clerk
Bourbeau J. B., painter, r
823 Sutton John P., broker
824 Pleau A., tinsmith and plumber
825 Galarneau George, clerk
826 Labelle Nap., jeweller
827 Belland F. X., deputy supervisor of cullers
828 Théoret Mrs. Z., wid G., bdg hse
Allen George, customs clerk
Trudel V., clerk
Brazeau Christophe, barber
828½ Chaput Achille, furniture dealer
829 Bayard Gilbert E., bookkeeper
830 Desjardins Oscar, tailor
831 Deslauriers Placide, joiner
832 Depatie F. X., barber
833 Hamelin A. S., grocer
Hamelin Alfred, druggist's clerk
Hamelin Mrs. E., wid F.
Hamelin Léopold, clerk
Hamelin Elphège, clerk
834 Daoust Mrs. D., wid Théodore
DesRivières R., advocate
835 Shall & Derome, public market
836 Finzel Peter, upholsterer
838 Lamy Miss Mary, seamstress
Charbonneau Miss, hair work

Here Sanguinet st. intersects.

840 Majeau Jos., joiner
841 Ménard Louis, saloon keeper

JAMES BAYLIS & SON—COCOA MATTING, MATS, & STAIR RODS—459 & 461 NOTRE DAME ST

Fillatrault Léon, mason, r
Moquin J. Bte., finisher, r
842 Guy Prudent, grocer
844 Desjardins J. A., M.D., druggist
846 Bonley E. D., druggists' clerk
848 Ecrément Chas. A., bookkeeper
849 Lafrenaie H., upholsterer
851 Dupuis J. A., painter
853 Wallace John, bricklayer
Wallace Mrs. J., children's clothing
855 Moss David, shoemaker
856 Mathieu Mrs., fruits
Dupont Narcisse, wood dealer
857 Naud Augustin, pilot
859 Naud Mrs. Aug., stamping for embroidery
861 Roussin & Deslauriers, plumbers
863 Roussin C., of Roussin & Deslauriers
Deslauriers P., of Roussin & Deslauriers
868 Carpenter Jos., fruit dealer
870 Roy H., butcher
872 Monjeau Hilaire, painter
Laurent Philippe, contractor
873 Gauvreau Narcisse, foreman
875 Maillé Nap., saloonkeeper
876 Rousseau Tous., boots and shoes
878 L'Union St. Joseph, B. Ledoux, president; P. Leclerc, secretary; A. Bourdon, treasurer
880 Déom Victor, confectioner

Here St. Elizabeth st. intersects.

881 Prescott J. S., grocer
882 Lord Samuel, & Co., grocers
883 Théoret Israel, butcher
884 Truesdell E., of S. Lord & Co.
Lord Samuel, of S. Lord & Co.
885 Lamb James, public market
886 Richer Félix, saloonkeeper
887 Gélinas Geo., Royal saloon
890 Restein J., chromo dealer
892 Office of the Christian Voice
893 Charbonneau Miss J., dressmaker
Brossard Louis
Coutu Arthur, joiner
894 Lafortune Mrs. T., dressmaker
Lafortune T., clerk
895 Duclos M., public market
896 Yon George, tinsmith
898 Labelle Chas., fancy goods
902 Millette Ovide, clerk
Charbonneau Ant., joiner
906 Lafortune & Senez, grocers

Here German st. intersects.

907 Lepine Miss Z., dressmaker
Gravel Léon, laborer, r
909 Proulx Jos., fruit dealer
Manseau O., shoemaker, r
910 Racette François, barber
911 Sarré Mrs. A., dressmaker
Sarré Augusté, agent
913 Chabert Mrs. F. L., tobaccos
915 Degan G., deputy prothonotary
Degan Alphonse, clerk prothonotary's office
916 Lavigne Joseph, fancy goods
917 Perrigo James, M.D.
Perrigo Jolin, clerk Bonsecours market
919 Duplessis J. Bte., plasterer
920 Héuault Damien, saloon
921 Larue L., wood dealer
924 Gagné Chas., painter
926 Gagnier C. S., painter
928 Tessier Sévère, clerk
930 Malo Ovide, tailor
932 Yon Mrs. Z., wid F., midwife
934 Hudson Sam., bookkeeper
935 Marois M., saloon
936 Fitzpatrick Mrs. M. A., wid A.

Here St. Constant st. intersects.

937 Marois Maxime
939 Corbell B., barber
941 Meloche Chas., watchmaker
941½ Plante Henry, fruits
945 Courtemanche O., furniture
946 Hoolahan James, wood yard
947 Laberge Louis, M.D.
948 Pano Augustin, sexton St John's church
St John's church (French Protestant) Presbyterian, rev. Chs. Doudiet, pastor

Here St. Justin st. ends.

949 Franklin Benj., bookkeeper
951 Wilson Fra., produce mercht
952 Levert Oct., grocer
954 Levert Napoléon, joiner
Levert Calixte, plasterer
Bélanger Chas., bookkeeper
955 Bony Henri, hotelkeeper
Loveillé Chas., bartender
Tocco Félix, bartender
956 Jouffray C. J., chemist
957 Labelle Albert, picture framer
958 Larue N., architect
959 Franchère L. O., tailor
960 Ratelle Eugène, barber
961 Auger Alexandre, clerk
962 Charpentier Théodore, roofer
963 McLaren W. D., baking powder
964 Dorval Miss Josephine, French and English academy
965 Howell Adolphus, dry goods
966 Portugais E., barber and tobacco
967 Central Dispensary, Drs. Kollmyer and McConnell, visiting surgeons
Catellier Miss, dressmaker
968 Gagnon Chs., baker
970 Prudhomme Oct., cabinetmaker
972 Turgeon Z., merchant tailor
976 Pelletier Pierre, saloon

Here St Dominique st. intersects.

978 Yon George, tinsmith
979 Desmaison Nap., saloonkeeper
981 Grenier L. A., notary
983 Ponton Samuel, barber
Dumouchel M., agent
990 Fogarty & Bro., boots and shoes
991 Elliott Wm., grocer

Here St. Lawrence st. intersects.

992 Villeneuve Godfroi, saloon
993 Dessert Honoré, saloon
994 Desjardins Mrs. M. wid J., fruits
1002 Champagne Jos., furniture
1007 Gaimme Jean, umbrella maker
1017 Cousineau Louis, saloon

Here St. Charles Borromée st. intersects.

1018 Croteau Jos., grocer
1024 Laurent J. Bte., fruits
1026 Fournier E., sawfiler
1028 Terral J. Bte, tailor
1029 Maisonneuve Alf., laborer
1030 Lachapelle Mrs. S., wid F., fruit dealer
1031 Payette Louis, grocer
1032 Molleur Jos., carter
1034 Aubin E., carpenter
1034 Lernick Thos., musician
1035 Milette J. Bte., shoemaker
1038 Aubé Ant., blacksmith
1042 Leblanc O., shoemaker
1045 Bérard & Major, carriage mkrs
1048 St Lawrence school, Congregation of Notre Dame, sister St Louis, superioress
Thibault H., caretaker St. Lawrence school

1056 Gauvreau Olivier, fruits
1059 Johnston John, grocer
1060 Leblanc A., junk store

Here St. Urbain st. intersects.

1061 Guérin Alphonse, painter
1066 Meunier Edmond, grocer
1067 Maillé E., & Co., joiners
1070 Turgeon Louis, M.D.
1071 Maillé E., of E. Maillé & Co.
1077 Catholic Commercial academy, U. E. Archambault, principal
Archambault U. E., principal Catholic Commercial academy
Melançon —, caretaker

Here St. Philip st. ends.

1085 Eye dispensary, Nazareth asylum, Ed. Desjardins, M.D., physician
1088 Maloney Michael, grocer
1091 Nazareth chapel, rev. F. Martineau, chaplain
1092 Foot Mrs. Francis
1094 Barry Martin, customs officer
1096 Clément Olivier, P.O. clerk
Théberge J. A., bank clerk
1097 Nazareth Asylum for the blind, sister Labreche, superioress
1098 Gowan Chas., bookkeeper
1102 Piquet Pierre, bdg hse
1104 Laurent & Laurin, painters
Laurin G., of Laurent & Laurin
1104½ Martineau Gedéon, furniture
1106 Pichette George, printer
1108 Renaud Mrs. F., wid P., tailoress
1110 Hubbard Benj., whitewasher
1111 Nazareth Infant school, sister Labrèche, superioress
1124 Shea James, bank clerk
1126 Hilliard Mrs. S. wid T., dressmk
1128 Cowen Miss Jane, dressmaker
1130 Heffer Mrs. Jane, wid E., music teacher
1132 Smith Frederick, collector
Smith F. K., com traveller
Smith Walter H., printer
1134 Ross Mrs. M., wid John
Ross George, merchant
1135 Catholic Orphan asylum of the Ladies of Charity, hon. Mrs. Laframboise, treasurer; Miss Delphine Morin, directress
1136 Halliday Peter, bookkeeper
Wishart Mrs. R., wid R.
1138 Watkins John, confectioner
1140 Sutherland Mrs. E., wid John
1142 Laramée Elie J., clerk
1143 Laramée J. E., grocer

Here St. George st. intersects.

1148 Gauthier Mrs. C., wid H.
1149 Pullan Wm. G., accountant
1150 Longley Mrs. M., wid John
Longley George, clerk
1151 McNaughton D., of Young, McNaughton & Co.
1152 Ducharme D., prof of music
1153 Routh Lady
Routh F. A., of Carbray & Routh, Portuguese consul
1154 Patterson W. jun., M.R.C.V.S., veterinary surgeon
1155 Graham William J., manager Montreal Telegraph Co. office
Graham Henry, collector
1156 Lowden J. R., sec. Montreal Malleable Iron works
1157 De Rocheblave Madame
1158 Forbes George, boots and shoes
Forbes Geo. F. bookkeeper
1159 Ross Mrs. Isabella, wid Jas.
Wallace Geo., editor Star
1160 Cochrane Mrs. A., wid James
King Warden, of Rogers & King

JAS. BAYLIS & SON—CARPET, OIL CLOTH & CURTAIN WAREH'SE—459 & 461 NOTRE DAME S T

King Jas. C., clerk
1161 Tindall Thos., decorator

Here Balmoral st. begins.

1162 De St Ours Mrs. H., wid hon R.
1163 Rolland G. L., of Rolland, O'Brien & Co.
Rolland Alfred
Rolland Emila, clerk
1166 Académie du Sacré Cœur, Mde. Alsbner, superioress
1165 Heron George L., clerk

Here Bleury st. intersects.

1179 Smardon W. F., boots and shoes
1181 Fraser A. B., grocer
1185 Curtis H. H., druggist
1187 Graber Jacob, jeweller
1191 Ford William C., confectioner
Ford J. J., confectioner
Lackey A., pastry cook
Osmond A., confectioner
1196 Corley John, tobacconist
Connor Michael, r
Dunning Mrs. B., wid Jas., r
Reilly Mrs. H., wid Peter, r
Reilly John, cigarmaker, r
1196 Crosby M., confectionery
1197 Humphrey Wm. S., variety store
1198 Flanagan Miss E., hairdresser
1201 Salter Chas., watchmaker
1202 Fire station No. 5, Wm. Mann, guardian
1203 Bulse Chas., tobacconist
1204 Mann Wm., guardian No. 5 Fire station
1205 Clapperton R., customs officer
1207 Prescott J. H., grocer
1209 Carpenter G. J., tobacconist
1210 Madden R. P., general agent
1211 Smardon Miss S., fancy goods
1212 Dooley Mrs. S., wid David
1213 Inglis R., fruits and confect'ery
1214 McCrimmon Miss Mary
1215 Parent Chs., boots and shoes
1216 Honey Chas., gilder
1217 Tresidder John, cabinetmaker
1218 Milloy James, gardener
1222 Kelly Stephen, steamfitter
1223 Peltier T., shoemaker
1229 McOwat Miss M., fancy goods

Here St Alexander st. intersects.

1233 McDonald John
Roberts C. B., clerk
1234 Reid Robert, marble works
1246 Pigeon A. J., cabinetmaker

Here City Councillors st. begins.

St Catherine Street Baptist church, rev. J. L. Campbell, pastor
1260 Ferguson Mrs.
Harkney Mrs.
1271 Garrigan Mrs. E., cigar store
1278 Meaney Peter, fruit dealer
1277 Reddy John, M.D., L.R.C.S.I., physician and surgeon
Reddy H. L., B.A., M.D., &c.

Here Aylmer st. begins.

Phillips square.

1279 McKay H., of H. McKay & Co.
1288 Lovell John, managing director Lovell Printing and Publishing Co.
Mrs. Lovell's Class for Young Ladies
Lovell Robert K., sec.-treas. Lovell P. & P. Co.
1289 McCaffrey & Co., costumes, &c.
1291 Hingston W. H., M.D.

Here Union av. intersects.

Christ Church cathedral, most rev. Ashton Oxenden, D.D.; lord bishop; rev. canon Baldwin, rector
Whiteside, Jordan & Co., spring beds
1300 Rowell Mrs. E., wid J.
1302 Barré Félix, public market
1308 Brouillet & Poirier, fancy goods
1310 Primitive Methodist church, rev. E. Middleton, pastor
1311 Alexander C. M., confectioner
1312 Laviolette Jos., public market
Bonner John, fruit dealer
1313 Brown & Claggett, dry goods
1314 Metcalfe —, dry goods

Here University st. intersects.

1315 Hazazer Signor J., academy of dancing and deportment
1317 Gurd Joseph L., watchmaker
1319 Crawford & Gordon, grocers
1321 Hill W., hair dresser and perfr
1323 Brown Bros., meat market
1325 Beck M. D., importer
1327 Dangerfield W., boots and shoes
1329 Burns Michael, fruit dealer
Crystal palace
1331 McCallum R. N., fancy goods
Riley William, florist

Here Victoria st. begins.

1337 Hamilton Miss E., millinery, &c.
1343 Moore G., of Burland & Desbarats lithographic Co.
Lennan Miss, milliner
1345 Steele Mrs., fancy goods
Mitchell James, Montreal steam dye works
1347 Tarrante S., hairdresser
Tarrante E., fancy goods
1351 Buller F., M.D.
Osler Ed., M.D., oculist and aurist
Bemister Geo., civil engineer
1353 Baynes Donald, M. A., M. D., L.R.C.P., Edin.
Baynes G. A., M.D. C.M., editor Public Health Magazine
1355 Davis S., cigar manufacturer
1357 Gault A. F., of Gault Bros. & Co.
Gault R. E., of Gault Bros. & Co.
1358 Murphy E., of Frothingham & Workman
1360 Godfrey Robert T., M.D.

Here McGill College av. intersects.

1363 Crathern T., European warehse
Paul Walter, grocer
Labbé A. R., clerk
1364 Fish Mrs. Ann, wid Ralph
Haviland Edward, clerk
1365 Young Women's Christian Association, Mrs. Marion Brown, superintendent
1366 Kay Mrs.
1368 Wright J. T., accountant
1369 Jackson H. F., druggist
1370 Lawlor J. D., sewing machs mfr
1372 Stark David, civil engineer
1374 Browne Geo., sen., architect
Browne Geo., jun., architect
1375 Sylvestre Mrs. E., bdg hse
Mercer Miss Theresa
Doran Mrs.
Angus W. A., clerk
Whiteside Charles A.
McMillan Miss
Ford William H., engineer
1378 Blackwood Miss Margaret
1379 Whelan W., com traveller
Champeney Miss E., teacher of music
1380 Williamson J. B., jeweller
1381 McIntosh Nicholas, accountant
McIntosh Misses, Kindergarten
1382 Ritchie Mrs. H., wid A.
1383 McGoun A., sen., accountant
McGoun A., jun., law student

Here Mansfield st. intersects.

1384 Griffin J.C., of Griffin & Baynes
1385 McGibbon, Baird & Co., branch Italian warehouse
1386 Boas B. A., of Meyer, Boas & Co.
1388 Browne Arthur A., M.D.
1390 Cole Fred., sen., Commercial Union Assurance Co.
Orr Wm. James, clerk
Cole F., jun., insurance clerk
1391 State John, plumber
1392 Selby Chs., cashier customs
1393 Coghlin B. J., hardware
1394 Ascher G. J., of Ascher & Co.
Ascher J. G., of Ascher & Co.
1395 MacDougall Hartland, of MacDougall Bros.
1396 Latour major L. A. H., notary
1397 Gardner John, druggist
1398 Major Geo. W., M.D.
1399 Gardner G. W., bank clerk
Gardner J. L. A., druggist
1402 Thompson Robert, M.D.
1403 Mortimer Geo., traveller

Here Metcalfe st. intersects.

1404½ Distin E. C., painter
1406 Withell John, carpenter
1411 Dobell H., of Hy. Dobell & Co.
Erskine church, Canada Presbyterian, rev. J. S. Black, pastor

Here Peel st. intersects.

1427 Cushing Thos., manager Montreal Brewing Co.
1428 McIntire N. G., clerk G.T.R.
1429 Huntington R. Wood
1430 Chiniquy rev. Chas., pastor Saviour's church
Simard Joseph, butcher
1431 Bond Frank
1432 Saunders Lewis, of H. & A. Saunders
1433 McDonnell Richard, M.D.
1434 Cameron Allen, cooper
1435 Paton Laird, builder
1436 McMahon John, upholsterer
1440 Missell J., general merchant
1444 Giroux & Co., public market
1445 Protestant Orphan asylum, J. Campbell, superintendent
1448 Asylum of the A. & A. Rite
1450 MacKinnon J., & Sons, biscuit manufacturers
1452 Haldimand Wm. L., of Haldimand & Co.
1454 Evans S. R., hardware merchant

Here Stanley st. ends.

1458 Pennington M., of John McArthur & Son
1460 Haight F. S., teacher
Drummond Miss S. E., music teacher
1462 Palsgrave Chs. Theodore, auditor Dominion Type foundry
Emmanuel church, Congregational, rev. J. F. Stevenson, pastor
1464 Roy rev. Jas., M.A., minister Wesleyan Congregational ch
1468 Hannan M., jun., of M. Hannan & Co.
Hannan W., of M. Hannan & Co.

JAMES BAYLIS & SON—HARE'S OIL CLOTHS, A SPECIALTY—459 & 461 NOTRE DAME ST

1470 Smith Mrs. E. F, wid hon. judge
1476 Mitchell Robert, of R Mitchell & Co.

Here Drummond st. intersects.

1495 Wilson Daniel, contractor
Roach Nicholas, caretaker

Here Mountain st. intersects.

1520 Thomas Mrs. E. S.
1522 Cooper J., of Cooper, Fairman & Co.
1524 Grindlay R. R., manager Bank of British North America
1526 McLeod rev. James A., M.A.

Here Crescent st. ends.

1530 Brush George S., proprietor Eagle foundry
1531 St James the Apostle church, Church of England, rev. canon Ellegood, rector; rev. R.W. Norman, assistant minister
1533 Ellegood rev. canon J., rector St James the Apostle church

Here Mackay st. intersects.

1591 Hannaford E. P., chief engineer G.T.R.
1592 King W. Burton, of Kerry, Watson & Co.
1594 Fenwick Wm., stock broker
1596 Harnett Wm. de Courcy, assistant city attorney
1598 Neill W., of Lowden, Inglis, Neill & Co.
1600 Grant Lewis, com traveller
1602 Hart Lewis A., notary
1634 Morahan James, carpenter

Here Guy st. intersects.

1639 Jordan George, grocer
1643 Jackson Henry J., druggist
1647 Canadian District Telegraph Co.
1649 Fire Station No. 10, J. J. Cairns, guardian
1651 Cairns J. J., guardian Fire station No. 10
1652 Hendrie Wm., salesman
1655 Police Station No. 10, W. Richardson, sergeant
Richardson W., sergeant No. 10 Police station
Robinson J., acting sergeant No. 10 Police station
1673 Wood F. O., advocate
1675 Holton E., of Gilman & Holton
1677 Holden Albert, accountant
1681 Hodges J. H., com traveller
1685 Reid James
1687 Colson Chs. E., merchant

Here St Matthew st. intersects.

1689 Baird Mrs. E., wid Edmond
Baird D. M., manufs agent
1690 Bulmer J. A., lumber merchant
Black Miss Agnes
1691 Kirkwood Mrs. L., wid J.
1692 Patterson Jas., blacksmith
1693 Douglass rev. George, LL.D.
1694 Edwards Dr. John B., chemist
1696 Cooper Robert
1698 Tanday Henry, draughtsman
Munro L., secretary to the superintendent of government railroads
1700 Donaldson William
1704 Acheson W. A., com traveller
1710 Davies Chs. F., Mus. Doc.
1711 Leeming Thomas, of Thomas Leeming & Co.
1712 Dulmage John
1714 Ritchie J., superintendent Sailors institute
1720 Stratton T. C., bookkeeper
1721 McFarlane David, of A. Buntin & Co.
1722 Michaud C. E., engineer
1724 McFarlane James F., clerk
1726 Grant A., insp Montreal Tel Co.

Here St. Mark st. intersects.

1730 Moss Jacob, of S. Davis & Co.
1732 Stewart Jas., managing director Montreal Herald
1734 Popham Jas.
1736 Withers J. P., stock broker
1738 Dillon John
Birks F., traveller
Dillon J. G. B., clerk
1740 Bentley D., of D. Bentley & Co
1742 Isaacson Alfred, notary
1744 Barry George
1746 Reid W.
1748 Young George
1750 Osborn Chas., of John Osborn, Son & Co.
1754 McArthur John
McArthur J. C., of John McArthur & Son
1756 Beaufield R., notary
1758 Burke Mrs. G. L., wid W.

Here Fort st. intersects.

1760 Smith Miss Alice
1762 Ansley Geo. D., city surveyor
1764 Chaffee A. B.
Foster A. B., manager South Eastern Ry. Co.
1766 Marler Geo. L., accountant
Marler J. L., of Nichols & Marler
1792 Shorey H., of H. Shorey & Co.

Here Chomedy st. begins.

1798 Easton Andrew
1800 Wertheim L., cigar manuf.
1802 Eaves E., of E. & A. Eaves
1804 Downie Donald, publisher
Borrie J. J., of J. J. Borrie & Co.
1805 Douglas Methodist church, rev. B. Longley, B. A., pastor
1806 Hyman Wm., merchant
1822 Taylor J., gen storekpr G.T.R.
Jamieson B., varnish manuf
Jamieson John J., of J. Jamieson & Co.
Ewing W. A., real estate agent
Ryland Charles T.
Burton John T.
Austin John S., accountant
Manson Alexander, of Lymans, Clare & Co.
Johnson B. D., of Leggat & Johnson
Tibbs Perceval, accountant
Bourne Charles, treasurer Montreal Telegraph Co.
Bourne Percy, clerk Montreal Telegraph Co.
Mussen W. H., cashier city corporation
Mussen Benjamin

ST CHARLES, from St Andrew (between Centre and Manufacturers) west to the Water Works Wheelhouse, Point St Charles

2 Thérien Jean Baptiste, carter
4 Donovan John, laborer
6 Leakin William, laborer
Denis Onésime, engineer
Cléroux Désiré, culler
Patry Ferdinand, lamplighter
Light Martin, tanner
Murphy Edward, storeman
Stewart John, milkman

Here Ropery st. intersects.

Flood Michael, carpenter
Crilly James, laborer
Akin Robert, foreman
Dunn Peter A., clerk G.T.R.

Here Brewster st. intersects.

Fontaine Arsène, carpenter
Moreau Alfred, carter

ST CHARLES BORROMEE, from 551 Craig north to 557 Sherbrooke, St Lawrence ward

1 McGrath J., National saloon
2 Sullivan W., The Arbour
5 Desjardins A., M.P., advocate
Desjardins Edouard
Desjardins Eugène, clerk
6 Marchand L.
Marchand Aug., photographer
Marchand L. W., clerk of appeals
Marchand E. Ephrem, clerk
7 Coleman John, butcher
8 Sancer Mrs. E., wid J. Bte.
Sancer J. Bte., cashier National bank
Sancer Guillaume, bookkeeper
9 Cochenthaler Jos., confectioner
Cochenthaler E., tobacconist
11 Wright Mrs. S., wid J., bdg hse
Quinton Edward, clerk
12 Charbonneau Louis, saw and planing mills
15 Kobold Mrs. S., wid John
Rubenstein B., boots and shoes
16 Turcot Séraphin
Turcot Joseph U., of Turcot & Marchand
17 Dowd Anthony
18 Ottman Joseph, laundry
Maguire Mrs. Flora, wid Hugh, dressmaker
19 Gervais Zéphirin, barkeeper
Damien M., of Damien & Descôtes
19½ Lafleur J. Bte, contractor
20 Cosgrove John, storeman
21 Wells A P., agent
Perry Wm., waggon builder
22 McKay John, shoemaker
22½ Murtegh Thomas, blacksmith
Poitras Roch, carriagemaker
Roy Charles, baker
23 Hennessy Miss A., bdg hse
Gates E., clerk,
Smiley Chs., clerk
Shell C. J., of the Evening Post
Kinsella James
24 Langton Frank, plumber
25 Mercier Mrs. J., wid Edouard
Lalonde Miss L., dressmaker
26 Henkins Thomas, cabinetmaker
27 Bissonnette Nestor, letter carrier
28 Pagé Charles, machinist
29 Carlyle John, tailor
30 Lelièvre John, baker
Falle Joshua, blacksmith
31 Stephenson John, cabinetmaker
Connel A. H., com traveller
31½ Edwards Samuel, trader
32 Benoit Charles, grocer

Here Vitré st. intersects.

33 Dunn George, engineer
34 Chanzy Calixte, grocer
35 Valade Augustin, wheelwright
36 Emlot Edmond, barber

AS. BAYLIS & SON—CARPET, OIL CLOTH & CURTAIN WAREH'SE—459 & 461 NOTRE DAME ST

Gilligan John, traveller
38 Hewitt Thomas
40½ Robb David, tinsmith
42 Carpentier J Bte., tailor
Dion Marcel, shoemaker
42½ Maher Wm., gasfitter
44 Plante Joseph, shoemaker
44½ Smith James Chs., tinsmith
46 Mainville William, mason
Bouchard Antoine, shoemaker
Hogan John, laborer
Bernier Miss Marie, dressmaker
48 De Meulenière J., paperhanger
Burton Alfred, clerk
50 Larin A., livery stables
54 Gauthier A. O., grocer
57½ Larin Francis, restaurant
58 Ricketts Frederick, beer driver
58½ Richer J. B., grocer
61 Thompson John

Here Laganchetière st. intersects.

62 Leblanc Toussaint, night watchman Montreal Water works
Leblanc Chs. L., clerk Montreal Water works
63 Hogan Patrick, saloon
67 Logan Thomas, carpenter
Gibb Mrs. Mary Ann, wid David
McDonald Mrs. E., wid John
71 Dion Honoré, bdg hse
Toner —
Grifford Pierre, printer
Lafleur Julien, stonecutter
Hébert Philippe, barber
Faulkner —, barber
73 Green Ths., tailor
75 Keller Frank, fur dresser
76 Lavigne Louis, painter
78 Lavigne Aimé, clerk
80 Rattray J., & Co., tobacconists
86 Waterman Jos., beer driver
Thomson R., clerk, G.T.R.
87 Byette Jean, printer
88 Lagassé C., foreman water wks
89 Baird John, carter
Gaudet Jos., baker
90 Messier Joseph, tanner
92 Johnson Henry, laborer
93 Vallée Mrs. C., wid Joseph
Vallée Henry, customs officer

Here a small lane begins.

95 Thatcher Mrs. J., wid James
Thatcher Fred., printer
Thatcher J., lithographer
Bridge Mrs. E., wid George
96 Darling & Brady, soap and candle manufacturers, r
Brady Wm. H., of Darling & Brady
97 Gordon Mrs. R., wid James
98 Darling David, of Darling & Brady
99 Smith Mrs. Eliza, wid Henry
Reed Walter, bailiff S. C.
100 Mitchell Mrs. R., wid Robert, dressmaker
101 Gidney Mrs. M., wid Francis
King Samuel, messenger
103 Strachan Mrs. M., wid Alex.
104 Stuart Edward, furrier

Here Dorchester st. intersects.

108 Morton Lilly, tobacconist
110 Masson Miss J., dressmaker
111 Terroux Edouard, furrier
113 Paradis J. Bte., bailiff, r
Ferguson Frank, tel operator, r
McConville Peter, laborer, r
120 Bulmer H., jun., lumber mercht
129 Jarvis Sam., storeman
130 Beaudry F. X.
131 Smith David, printer
135 Nicolson James A., plumber
136 Matz Francis, marble polisher
137 Newton John, turner
Ogden Geo., clerk G.T.R.
138 Elder Thomas, carpenter
139 Brunet Joseph, tinsmith
141 Seybold Edward, butcher
142 Flynn Daniel, laborer
143 McCleave W. J., steamfitter
145 Lapointe Cyrille, joiner
146 Richer Miss D., dressmaker
148 Amsden Chas., cutter
150 Martin Charles, trader
151 Herman John F., com traveller
151½ Blackmore William, shoemaker
152 Kinsella Michael, trader
153½ Sweeney Daniel, tailor
154 Beaudry Frs. Xavier
Dumais Joseph, laborer, r
Troie Louis, laborer, r
Paré Edouard, shoemaker, r
155 Lamontagne Chs. O., contractor
155½ Muldowney John, laborer
156 Hebert Mrs. Mary, wid Alex.
157 Caine William, clerk
157½ Griffith Alfred, optician
159 Giall George, laborer
159½ Hodge Matthew, grocer
160 Labelle Miss Emilie

Here St. Catherine st. intersects.

176 Gariépy Edouard, grocer
179 Cousineau Louis, saloon
180 Milton Henry, butcher
181 Brouillet Louis S., architect
Brouillet Miss M., milliner
182 Hamilton Richard, driver
183 Durand Joseph, carter
184 Hawkins George, machinist
186 Dalpé dit Pariseau Louis
Tétrault W. H., professor Catholic Commercial academy
187 Valiquette Lenfroi, blacksmith
188 Beaudry Chs. Félix
189 Stack Edward, bricklayer
Lyman Peter, laborer
190 Dufresne Moïse, coachman
191 Stack Michael, laborer
192 Walker Mrs. Elizabeth, wid J.
193 Dorion Mrs. E., wid Wm.
Lauzon E., bricklayer
196 Clare William, clerk
197 Gaudet Mrs. M., wid Alexis
Gaudet F. X., stonecutter
198 Carter-Hickok Thomas, hatter
199 Lussier Miss Emelie, dressmakr
201 Montigny Mrs. O., wid Jos.
202 Gingras A., jun., wheelwright
203 Corbeil Joseph, grocer
204 Bélinge E. A., clerk
Aird Robert, driver, r
Gingras A., sen., carriagemkr, r
Lochhead Thomas, driver, r
Blanchfield Richard, laborer, r
205 Côté Edouard, tailor
206 Carrière J. Bte, laborer
207 Giroux J. Bte., mason
207½ De Blois O., & Co., cornice wrks
208 Gingras Joseph, joiner
209 Leblanc Zotique, joiner
Meunier Louis, carter
210 Gaudet Joseph, baker
Leblanc Toussaint, storeman, r
Amesse Joseph, machinist, r
Fortier Miss J., laundress, r
211 Sauvageau J. Bte., furrier
Morin Thomas, tinsmith
212 Amesse Mrs. L., wid Benjamin
213 Bourdon Barthélemi, butcher
214 Goulette Adolphe, shoemaker
Goulette L., of Goulette & Bro.
Goulette J., of Goulette & Bro.

Here Mignonne st. intersects.

216 Lajeunesse Amable, laborer
218 Daoust Alex., trader
219 Keating T., cabinetmaker
O'Meara P., cigarmaker
220 Prévost Rémi, sen., proprietor
Prévost Rémi, jun., contractor
221 Murphy Peter, plumber
Murphy Peter, news dealer
Tranter Richard, laborer
222 Guillette J., laborer
223 Lapointe Jean Bte, storeman
Lapointe Edouard, painter
Killin Wm., jun., cigarmaker
Killin Wm., sen.
Killin Albert, printer
224 Fleurant Miss M., tailoress
Dufour Hubert, stonecutter
Lapointe F. X., mason, r
Genest Louis, shoemaker
225 Thérien Timothé, blacksmith
228 Damour Pierre, jun., shoemaker
Damour Pierre, sen., shoemaker
230 Guernon Etienne, laborer
231 Kennedy John, carter
232 Barbeau Mrs. E., wid Edmond
233 Renoix Ludger, contractor
234 Lachaine Mrs. E., wid Frs.
Lachaine Miss Célina, grocery
235 Maybell John, horse dealer
236 Beach Wm., policeman
237 McKenna Patrick, carter
238 Riley Hugh, carter
239 Bow Robert, carter
240 Bryan F., billiard marker
Bloomfield Joseph, printer, r
241 McManus John, carter
242 Morrice John, cabinetmaker
243 Moore Mrs. Mary, wid James
244 Barke George, agent
246 McIntyre Duncan, bookkeeper
248 Barbeau Thomas, sen.
Barbeau Thos., jun., contractor

Here Ontario st. intersects.

254 Jackson Wm., insurance clerk
258 Bourgouin Joseph, contractor
Léveillé J., of Léveillé, Ferland & Co.
Galarneau Alexandre, trader
260 Dubois Jos., traveller
Villars L., cloth merchant
262 McShane Michael, butcher
270 Sanborn M. H., deputy sheriff

Here Evans st. begins.

273 Tremain James, bookkeeper
274 Mountain T. G., carpenter
275 Andrew Mrs. S., wid W.
276 Walsh John G., accountant
277 Hamilton Wm. R., bookkeeper
278 Mackie J. A., bookkeeper
279 Coates C. W., publisher
280 McTavish Peter, bookkeeper
281 Cowen Amos, builder
282 Galipeau J. B., builder & joiner
287 Irving George, paymaster west, G.T.R.
289 Fletcher lieut. col. John
Fletcher John P., clerk
Fletcher Norman, clerk
291 Campbell rev. Robt., minister St Gabriel st Presbyterian church
292 Duclos Mrs L., wid F. W.
Duclos E. F., clerk
294 Ricard Damase, advocate
Ricard Louis, advocate
295 Wand P. C., contractor
296 Galt William, lithographer
298 Millen John, collector
Millen George, bookbinder
Burroughs C. S., dramatic agent
297 Burroughs C. S., of Joseph & Burroughs
299 Schultze E., Austro Hungarian consul

For CARPETS, OIL CLOTHS or CURTAINS, visit JAS. BAYLIS & SON—459 & 461 NOTRE DAME ST

300 Pridham Fred, post office clerk
301 Bowles G. J., secretary-treasurer British Amer. Bank Note Co.
302 Ford John C., manager
304 Holman B. H., butcher
Holman J. H., cutter
306 MacDougall Mrs. J., dressmakr
308 McCubbin James, clerk
310 Maxwell W., accountant
Maxwell Charles, clerk
Ward S. H., bookkeeper
312 Morris G., clerk Inland revenue

ST CHRISTOPHE, north from 263 Dorchester to 523 Ontario, near St Hubert, St James ward

4 Dupuis Mrs. L., wid Frs.
6 Guilbault Jos., gardener
8 Lefebvre Stanislas, laborer
Brosseau Louis, customs officer
10 Ferland Alfred, soda water
Laplante Amédée, joiner
19 Renaud Alfred, hardware
Renaud Jos., clerk
21 Mercer Joseph, sen., contractor
22 Dion Ant., plumber
Contois Miss H., dressmaker
23 Mercier Joseph, jun., architect
Derome Zéphirin, foreman
24 Barbeau Flavien, carter

Here Louis Hypolite st. ends.

28 Caron Moïse, shoemaker
Beland Louis, mason
Gariépy John, porter
Lachance Adolphe, mason
30 Dupuis Frs. P., clerk
32 Chapleau Octave, printer

Here Marie Joseph st. ends.

37 Nolin L. G., collector
39 Mercier Edouard, customs officer
40 Bonneville Philéas, of Bonneville & Moquin
41 Lebeau Ant., laborer
42 Wall Miss A., school teacher
43 Boucher Frs., bricklayer
44 Beaulieu Olivier, carpenter
45 Corriveau Jos., bread driver
47 Gibb Michael, blacksmith
48 Vigeant Isaac, barber
49 Leclair Lambert, tinsmith
Leclair Cléophas, clerk
51 Raymond J., chimney inspector
Julien Edouard, storeman
53 Dufresne Louis, sailor
55 Lavallée Pierre, laborer
57 Hétu Gilbert, shoemaker
59 Tremblay Alexis, laborer
Moreau Jos., laborer

Here St. Catherine st. intersects.

72 Neveu Alphonse, clerk
73 St Charles Mrs. M., wid Alexis
81 Rivet Régis, furrier
82 Derome Olivier, butcher
83 Léveillé Mrs. S., wid Jos.
Hudon Mrs. E., wid Paul
84 Escalier Louis, contractor
85 Orsali Claude
Mercier Mrs. M., wid Frs.
87 Moore Thos., meat inspector
89 Duclos Jos., of Joseph Duclos & Co.
Léveillé J., pilot
Léveillé Alphonse, law student
93 Gauthier F. X., tel operator
93½ Philip Thomas, contractor
93¾ Dusseau Miss Marie J.
Fortin Joseph, clerk
95 Perreault Joseph, builder
97 Mailloux Octave, joiner
Thibaudeau Martial, bookkeeper
101 Malouin Louis, contractor

Here Mignonne st. intersects.

110 Perrault Xavier, joiner
111 Ratelle Mrs. M., wid Alexis
Ratelle Louis, butcher
112 Gosselin Jérémie, trader
Gosselin F. P., bookkeeper
113 Baley Thomas, pedlar
114 Bourgouin Cléophas, painter
Beck W. F., crockery, &c.
115 Tremblay T., shoemaker
116 Lemoine Jacques, tailor
117 Brunet Léopold, joiner
118 Latourelle Ovide, baker
Legault David, stonecutter
120 Brault George J., joiner
122 Benoit Ludger, joiner
124 Longpré Joseph, bricklayer
124½ Corriveau Mrs. O., wid J. Bte.
Manion Michel, laborer
Debachy Alphonse, joiner, r
126 Bourbonnière Avila, hardware
128 Cowper Peter H., machinist
138 Coursol F. L., assessors clerk
Lefebvre A., watchmaker
140 Lambert J., customs officer
142 Boyer Rémi, customs officer
144 Lamontagne Chas., bookkeeper
146 Capbert Émile, bookkeeper
148 Benoit J. O., mail conductor
150 Léveillé Charles, of Lefebvre & Léveillé
152 Lefebvre J., of Lefebvre & Léveillé
154 Simpson Chas., com traveller
156 Décarie Gervais, plasterer
158 Vézeau Miss Emma, milliner
160 Taillefer Léandre, contractor
162 Payette Charles, saddler
164 Edwards Chs., steamboat clerk
168 Richard Miss Anne, dressmaker
Richard Louis, sen., baker
Richard Louis, jun., barber
169 Fréchette Joseph, painter
171 Hayhurst Daniel, bookkeeper
173 Palmer A. E., travelling agent
174 Hogue Alphonse, groceries
175 André Frédéric, teacher
177 Lamarre J. N., insurance agent
179 Macdonald Peter L., advocate
180 Gareau Alphonse, clerk
181 Renaud M., clerk
Beauchemin Jos., notary
182 Labranche G. A., accountant
183 Renaud Joseph, agent
184 Studer William, foreman
185 Monty Jacques, clerk
Brosseau Joseph, clerk
186 Church James, foreman
188 Hensley C. R. H., clerk
Hensley Mrs. Marie, wid Joseph
Hensley Jos. E., merchant
Décarie Alfred, contractor
189 Girard Alfred, silver plater
190 Lonergan M. J.
191 Duquette Mrs. L., wid Frs.
192 Demers F. X. P., director Catholic Commercial academy
193 Venne Séraphin, contractor
195 Homier Joseph, shoemaker
196 Chagnon Pierre, joiner
198 Fafard Norbert, contractor
Fafard Abel, contractor
Fafard Théogène, M.D.
199 Poutrie J. B., com traveller
200 Macdonell A. B., com traveller
Lenea E. P.
202 Brosseau Alexandre, clerk
204 Cyr Ed., com traveller
206 Henderson John Thomas, bookseller and stationer
208 Latour Mrs. E., wid T. H., M.D.
Latour W. H., clerk
Latour A. H., clerk
209 Denis Joseph, butcher
210 Dubois Pierre, trader
211 Bruyère François, joiner
212 Panneton Eugène, shoemaker
214 Charbonneau L. H., bookkeeper
216 Barnes Geo., special policeman
218 Barry Thomas, printer
220 Henry Frederick, clerk
222 Murphy Patrick, detective
224 Hamell Patrick, brassfinisher
226 Labelle Pascal, clerk
228 Rousselle Augustin, roofer
231 Gauthier Isaïe, police sergeant
233 MacMahon Homer, advocate
233½ Leclaire Eugène, clerk
Lottinville Eugène, printer
235 Dumouchel Misses
237 Sigouin R., saddler
240 Gariépy Joseph, groceries

Here Ontario st. intersects.

241 Dalmar Lewis, jeweller
Turner Alfred, collector
243 Bray Damase, clerk
245 Durocher Mrs. Zoé, wid Alfred
249 Hawkins Wm., express driver
251 Tétrault E., com traveller
253 Lemay Delphice, baker
259 Brownell John, confectioner
261 Bélanger M., barber
263 Labelle Ovide, shoemaker
265 Lamouche Jos., confectioner
Dubois Olivier, cooper
267 Bélanger Charles, barber
269 Freeman Sam., shoemaker
271 Quevillon Zéphirin, baker
273 Labelle Pierre, stonecutter
275 Snelling Geo., storeman
277 Drummond Miss F., music teacher
279 Gorman Mrs. E., wid Patrick
281 Lafontaine Mrs. P., wid Xavier
283 Duval Charles A., decorator
285 Bourdeau Noël, baker
287 Fournel Geo., joiner
289 Lahaie Guillaume, carpenter
291 Delfaurne Joseph, contractor

ST CLAUDE, from 155 St Paul north to 122 Notre Dame, East ward

1 Villeneuve & Gariépy, grocers
5 Poulin Pierre, trader
7 Richard Léon, hotel
21 Reseda Ant., restaurant
27 Meunier Alfred, merchant
31 Picot Jules, mason

ST COLUMBAN, from 371 Wellington north to the Canal, St Ann ward

2 Coghlan D., grocer
7 Callahan Thomas, laborer
Morin J. Bte., brakeman, r
Moss J. Bte., joiner, r
8 Matthews F., laborer
10 Doheny Michael, contractor
11 Gaffey Mrs. Bridget, wid Pat.
13 McKillop Mrs. C., wid John
14 Burns Michael, cooper
15 Hensley Mrs. Bridget, wid Wm.
18 McCabe Michael, trader, r
Dowse Frs., pensioner
19 McKillop John, carpenter
22 McCormick Thos. J., policeman
Donaldson John, policeman

Here St. Patrick st intersects.

36 Collins Jeremiah, laborer
38 Monahan Patrick, carter
40 Leahy Michael, stevedore

JAS. BAYLIS & SON—CARPET, OIL CLOTH & CURTAIN WAREH'SE—459 & 461 NOTRE DAME ST

ST CONSTANT, from Craig opp Champ de Mars north to 500 Sherbrooke, St Louis ward

2 Arcand J. Bte., saloon
4 Doin Ernest, tailor
6 Ross Alex., optician
8 Arless R. J., P.O. clerk
12 Rey D. L., watchmaker
14 Dreifuss H., police sargeant
18 Thompson R., & Son, machinists
Thompson Robert, of R. Thompson & Son

Here Perrault lane begins.

26 Soly P. L., piano agent
22 Carl Miss Aurélie, dressmaker
27 D'Orsonnens Thos. E., M.D.
29 Laurin Jos., bailiff
30 Leblanc Hector, of Leblanc & Robitaille
Leblanc Mrs. D., wid Germain
Leblanc Arthur, clerk

Here Vitr st. intersects.

31 Labelle Louis, of Z. Chapeleau & Labelle
32 Perrault L. Michel, of Beauvais & Perrault
34 Moisan Frs. Xavier, merchant
35 Jewish synagogue, rev. E. M. Myers, high priest
Hebrew and German school. rev. E. M. Myers, principal
36 Desmarteau Wilfrid B., of Desmarteau & Co.
38 Lecours Olivier, official assignee
40 Robillard Emile, N.P.
D'Amour Miss M., bdg hse
Renaud —, agent
Dunn Miss Mary
41 Levy rev. B., Jewish Synagogue
42 O'Connor Mrs. M. N., wid P.
43 Dooley Michael A., machinist
Couillard Edouard, advocate
44 Métras Mrs. J. Bte., bdg hse
Métras J. Bte., builder
Solomon —
Tousignant Nap., clerk
Préfontaine Nap., clerk
Cardinal Nap., tailor
Rhéaume A., framemaker
Blache Charles, clerk
Feribeault R., student
45 Monette Fabien, bookkeeper
46 Christie William
Pennington Virgil, broker
47 Mills Joseph, stevedore
48 Fournier E., clerk People's bank
49 Larue Léon, sen., wood dealer
50 Roussin Mrs. M., wid A.
Robb Wm., laborer
51 Martin Jos., laborer
53 Perry George, agent
Derby George, metre maker
54 Samuels Joseph, tailor
55 Strachan David, baker
56 Côté Paul, cabinetmaker
57 Abbott James, laborer
Nelson Robert, driver
59 Larocque G., baker
Trudel Frs. X., baker
67 Rowan Jas., lithographer
69 Callahan D., of D. Callahan & Son

Here Lagauchetière st. intersects.

75 Bisson André, grocer
77 Thompson Mrs. Mary, wid M.
79 Rask Mrs. S., dressmaker
81 Porteous Thomas, notary
83 Rousseau Louis, furrier
85 Gallagher Pat., steamfitter
85½ Normandin Miss M. L., dressmaker
87 Quinn John, merchant
Vineberg Mrs. E., wid S.
89 Tiffin Thos., of T. Tiffin & Co.
91 Skinner Wm., cabinetmaker
93 Larue Léon, jun., tobacconist
93½ Brown Henry H., engineer
Slevan John, saloon
95 English Edward, clerk
96 Labonté Louis, crier S.C.
96½ Latreille Godfrey, wood dealer
97 Vipond Mrs. Jane L., wid J.
98 Fallon Martin, trader
100 Alderdice John, pressman
100½ Turpin Bazile, joiner
Turpin Amédée, jeweller
Larctot Arthur, ins agent
106 Miller R. H., grocer

Here Dorchester st. intersects.

110 Elliott Philip, printer
Yuill Wm., printer
111 Haldimand Mrs. E., wid Lewis
112 Muckle Mrs. Jane, wid C. W.
113 Tellier Mrs. C., wid C., bdg hse
Tellier Vital, painter
114 Prévost H., lamp merchant
115 Demers Honoré, driver
Bouchard T., laborer
116 Heritage Mrs. Sarah, wid Wm.
Heritage G. S., painter
117 Cartier J., jun., accountant
118 Létourneux J. T., paint merchant
Beauregard Jos., storeman, r
119 Holdbrook Benjamin, grocer
120 De Montigny Mrs. M., wid J. B.

Here Dumarais st. ends.

122 McGuire J., gardener & bdg hse
O'Brien John, painter
Ferguson Moses, agent
Maher J. J., bookkeeper
Baker Charles, engraver
123 Walsh James, safe maker
125 McDonald D., com traveller
McDonald A., clerk
127 Clancey Mrs. Julia, wid Daniel
129 Robinson James, foreman
Morris Mrs. S., wid J., sick nurse
130 Henderson W., wood dealer
135 Kirkpatrick John, printer
Kirkpatrick Hugh, pressman

Here Charlotte st. begins.

137 Birch Robert John, painter
143 Hoggard G., tailor
145 Burnett George, turner
147 Mitchell Angus, machinist
149 Hirshfeld H., manufacturer of hoopskirts and bustles
151 Goltman Sam., merchant tailor
153 Beers J. J., cabinetmaker
Beers Alex., fireman
156 Berger Charles, joiner
Hunter John, baggagemaster
157 Wilson W. G., general agent
158 McMartin Henry, clerk
Leblanc Olivier, painter
159 Laflamme Joseph, merchant
160 Vézina Hormisdas, butcher
160½ Foisy Jules, waiter
161 Hudon F., of Hudon & Orsali
162 Montmarquet Stanislas, joiner
162½ Girard Mrs. P., wid Adolphe
Gill William, waiter
163 Turner Robert, foreman
Turner Albert, clerk
164 Gravel Léon, storeman
165 Piché Alphonse, M.D.
Piché Léon
166 Piché J. Bte., stonecutter
Delisle Lambert, painter
175 Palmer Wm.
Palmer David

Here St. Catherine st. intersects.

180 Dufresne Miss Victoria, bdg hse
182 Quesnel & Bredaunaz, carriagemakers
183 Bowman Mrs. M., wid Charles
Roy Charles, laborer, r
185 Hurtubise Camille, clerk, r
186 Méloche Charles, jeweller
Méloche Edouard, artist
Lamontagne A. B., carpenter, r
Lamontagne Joseph, r
186½ Dumas Paul, agent
Préville Louis, bookkeeper
187 Quigley Mrs. M., wid J.
188 Lalonde Damien, tailor
188½ Giroux Henri, letter carrier
190 Héneault Miss Angèle
192 Welsh William, storeman
Welsh Richard, brushmaker
194 Wright John, laborer
Mitchell Mrs. R.
Thyer Benjamin, storeman
Allan Mrs. J., wid Richard
195 Deguise Mrs. Marcelin
196 Speary John, storeman
Diamond John, shoemaker
197 Dufresne Charles, tailor
198 St Louis —, builder
Papineau Guillaume, cashier
199 Etienne Joseph, clerk
200 Easton John, machinist
Bishop Charles, storeman, r
McGirwin Richard, carter, r
Robichaud Jos., brassfinisher, r
Porcheron E. D., carriagemakr, r
201 Lecavalier Alphonse, clerk
202 Brousseau Mrs. R., wid C.
Maillet Odilon, tailor
203 Malchelosse Nap., machinist
204 McVey John, foreman
204½ St Charles Bénoni, carter
206 Sheehan John, foreman
207 Konkle Mrs. H., wid A.
208 Jobin Nicolas, shoemaker
Jobin Miss Clara, dressmaker
209 Miller Wm., printer
210 Elliott Thomas, shoemaker
211 Carmode Thomas, tailor
Bérard Alfred, carriagemaker
212 Deguire Miss Julienne
Lynch Edward, reporter
Lapierre Mrs. Sophie, wid G.
Beaupré Miss Herméline
David Mrs. Zoé, wid Fabien
Lamoureux Mrs. E., wid T.
Dufresne Mrs. S., wid O.
213 Keefer Lewis, sen.
Keefer Lewis, jun., machinist
Keefer Felix, machinist
213½ Lacroix Joseph, laborer
214 Brindamour Mrs. Emélie, wid L.
Withell Mrs. Samuel
Ireland Mrs. J., wid I.
Withell Robert, carpenter
215 Cinqmars Alfred, bookkeeper
217 Allan Wm., engineer
Lagassé Louis, mason
218 Dickinson W. H., machinist
Richards Harry, clerk
219 Jarret J., grocer
Jarret Frank, clerk
Jarret Wilfrid, of Jarret & Frère
Brosseau Mrs. R., wid H.

Here Mignonne st. intersects.

223 Rochon Alfred, bricklayer
Giroux Jos., shoemaker
225 Cullan Mrs. M., wid Wm.
Belleau Charles, printer
227 Viger Mrs. C., wid Antoine
Viger Tancrède, clerk
Viger D. B., commercial traveller
Viger Hormisdas, clerk
Viger S. O., clerk
Viger Arthur, clerk
228 Hétu Joseph, roofer

JAMES BAYLIS & SON keep on hand the best makes of BRUSSELS and TAPESTRY CARPETS

Boyer Israël, filer, r
Tétreault Joseph, laborer, r
Cotuan J. T., clerk, r
Cotuan Mrs. E., wid L., r
Labelle Mrs. P., wid T., r
Jobin Jos., shoemaker, r
230 Johnston M., watchmaker
Trudeau Mrs. C., wid Chas.
232 Pattenaude Pierre, barber
Chartrand Abel, joiner
234 Sigouin T., stonecutter
Maisonneuve S., shoemaker, r
Sibley Ed., upholsterer, r
Chalifoux Joseph, joiner, r
235 D'Amour Louis, shoemaker
237 Linton Adam, gasfitter
238 Colleret P. N., contractor
Colleret E. D., clerk
Colleret Alex., joiner
Colleret R., joiner
Colleret H., joiner
Courteau Jules, joiner
240 Allard Louis, architect
241 Réneur Miss Rose D., dressmakr
Réneur Mrs. R., wid Antoine
Réneur Ant., printer
242 Lecavalier Télesphore, clerk
Prieur Jos., beer driver
Lambert Mrs. Emélie, wid Louis
244 Lamoureux Jos., trader
244½ Moussette Ambroise, furrier
245 Lapierre Mrs. E., wid Etienne
246 Laperche E., blacksmith
246½ Bertrand Simon, joiner
247 Houle J. R., bailiff
248½ Lanning Alfred, wire worker
250 Dufresne Charles, stonecutter
252 Donnelly Wm., shoemaker
254 Kinmure Mrs. A., wid Chas.
Clarke Mrs. H., wid Geo. B.
Boyd Wm., moulder
255 Lavigne Théodore, foreman
Lavigne Azarie, saw mill
256 Reney Andrew, storeman
258 Kannaff Mrs. M., wid D.
260 Allard Gilbert
262 Demers George, butcher
263 Chartrand Léon, joiner
Tranchat B., lithographer
265 Paquette Jacques, cabinetmaker
267 Leblanc J. Bte., joiner
268 Perrault Mrs. M., wid Ed.
Lauzon Maurice, joiner
Hogan Jas., laborer, r
269 Crépeau Jos., tinsmith
273 Lafrenière Ant., guardian
274 Lauzon Jos., laborer
Thérien Mrs. Jos., r
275 Archambault Louis, builder
277 Langlois Alex., machinist
280 Perrault J. Bte., carter
281 Gleason Thomas, milkman
282 Perrault Edouard, butcher
283 Foley Patrick, laborer
284 Lamoureux Mrs. C., wid Benj.
287 Taugher Mrs. A. L., teacher
289 Ferguson Thos., beer driver
291 Daley John, carter

Here Ontario st. intersects.

300 Brunet Mrs. H., wid Joseph
Bowse Mrs. Elizabeth, wid Chs.
301 Dumont Antoine, carter
304 Latour Achille, policeman
306 Ladurantaye David, stonecutter
307 Lamontagne L., joiner
308 Ouimet Louis, stonecutter
309 Delaney Jos., carter
Katens Ed., carter
310 Labelle Alfred, stonecutter
311 Kelly John
313 McCarthy John, laborer
Kelly Peter, carter
Coldfast Mrs. H., wid George
315 White William, laborer
317 Barron Edward, laborer

Here Fortier st. intersects.

ST DAVID LANE, (formerly St Edward) from 149 St Joseph north to 46 St Antoine, St Antoine ward

1 DeWitt Wm. H., bookkeeper
2 Soly Iréné Nap., machinist
4 Nugent John P., mercht tailor
6 Murray James, dry goods
8 Wright Michael, dry goods
9 St Jean Ed., carter
10 Tessier Michel, joiner
11 Tierney Hugh, laborer
12 Thibert Pierre, saddler, r
Renaud Vital, laborer, r
Flint dit Lapierré M., blacksmith, r
14 Nourri Mrs. Aurélie, wid Isaïe
Derepentigny Mrs. S., wid N., r
16 Major dit Beautron Mrs. E., wid Toussaint

Here St. David place begins.

18 Renaud Jos. Eustache, laborer
20 Hammill John, carter
Bell Mrs. Margaret, wid John
Nicholson Mrs. M., wid C.
Pillow Mrs., wid
21 Gallaher John, shoemaker
Gallaher Francis, shoemaker
22 Neils Edward, laborer
24 Ouellet John, laborer, r
Paradis Pierre, carter, r
Boyer Antoine, furrier, r
26 Sauvageau Félix, cabinetmaker
Bazinet E., printer
Cazavan Pierre, cooper
Cazavan Arsène, bookkeeper
Cazavan Noël, printer
Cazavan Jos., cooper
Cazavan Chs., clerk
27 Beakman Mrs., wid
29 Malone Mrs. Julia, wid P.
30 Cloutier Jules, cabinetmaker
Beauchamp E., boilermaker, r
31 Fospre William, laborer
32 B uthillier Mrs. A., wid A.
34 Dufresne Félix, laborer
36 Dinahan Pat., grocer

Here St. Bonaventure st. intersects.

37 Montpetit Alfred, painter
38 Verdon Francis, shoemaker
Papillon Ferdinand, furrier
39 Kearney Michael, laborer
40 Johnson John, laborer
41 Després Mrs. D., wid Isidore
Miller James, laborer
42 Cantwell Ths., storeman
43 Barnett Mrs. M., wid Thomas
Orr Mrs Ann, wid John
Nelson Robert, laborer
44 Cloughsey Dan., tailor
45 Fraser Samuel, upholsterer
Culling Henry, laborer
46 Dussault Louis, foreman
47 Kelly Martin, gasfitter
48 Gratton J., cabinetmaker
49 Lawson Andrew, driver
Moore Jas., shoemaker
50 Boiduc Mrs. E., wid Eusèbe
52 Délinelle Wm., laborer

ST DAVID PLACE, opp 17 St David lane, St Antoine ward

13 Godard Mrs. Marie, wid Pierre
Mailloux Louis, trader, r
14 Ohling John, safe maker
15 Larochelle Adolphe, joiner
Dudevoir Hilaire, r
16 Dow Peter, cork cutter
Sloan John, laborer
17 Smith George, laborer
18 Waters Abraham, laborer
Morrison Griffith, laborer
19 Délorge Louis, clerk
20 Olsen Rodolphe, carter
21 Woodworth John A., storeman
24 Barrett George, com traveller

ST DENIS, from 369 Craig north to the City boundary, dividing St Louis and St Lawrence wards

2 Clément Grégoire, tobacconist
4 Hérard Louis J., patternmaker
Trudeau Mrs. Joseph, wid
Béland Nap., joiner
6 Hénault Victor, clerk
Gareau Louis D., bookkeeper
8 Rolland J. Bte., of J. B. Rolland & Son
Rolland Octavien, clerk
10 Dubord Alexis

Here Vitré st. begins.

12 Gaudry Jean Bte.
14 Desève Adolphe, bailiff S. C.
Desève Euclide
16 Nolin Hubert, clerk
Leblond Adrien
Nolin Gaspard, baker
Nolin Octave, clerk
Gauthier Philippe, baker
18 Laberge Auguste, jun., of Laberge & Son
22 Benjamin Pierre, painter
Benjamin E. N. clerk
Benjamin A. A., clerk
Benjamin V. R., of Benjamin & Marcelais
Benjamin H. E., clerk
DeGrosbois C. P. B., clerk
Leblanc E., law student

Here Dubord st. intersects.

23 Laberge Auguste, contractor
DeMartigny Adelard, cashier Jacques Cartier bank
Beaudry P. L. N., bank clerk
O'Neill John, collector
Vidal Henri, importer
Schiller C. E., clerk of the Crown
Doutre Alphonse, assignee
Bruno Arthur, clerk
Trinity church, Church of England, rev. W. Craig, rector
25 Chalifoux Mrs. E., bdg hse
Campbell M., Court house clerk
Dumouchel hon. Leandre, M D., senator
Allan —, com merchant
27 Hérard Mrs. M., wid J. Bte. bdg hse
McDonald R., contractor
Wiss Jacob, agent
Kilny Mrs. A., wid John L.
Bouret Michel, bank clerk
Chagnon Charles, clerk
Lamontagne H., leather mcht
Cadieux Hubert, stationer
Deschamps Romuald, clerk
Bourque Chs., law student
Routhier O., Court house clerk
Ferris —, druggist
Baby —, com traveler
28 Garth Charles
Garth John H., of C. Garth & Co.
29 Auerbach Z., jeweler
30 Bibaud Jean Gaspard, M.D.
31 Grenier J., of J. Grenier & Co.
Grenier Adolphe, clerk

JAS. BAYLIS & SON—CARPET, OIL CLOTH & CURTAIN WAREH'SE—459 & 461 NOTRE DAME ST

32 Driscoll John, sec. M.C.P.R. Co
Martin J. R., lithographer
33 St Denis academy, Congregation of Notre Dame, sister St Alix, superioress
34 Laurier Mrs. L., wid M., bdg hse
Beaudet Godfroi, clerk
Von Bokum Hermann, importer
Lee Frank, clerk
Lee Harvay, ins clerk
Faves Alfred, of E. & A. Faves
Perodeau Narcisse, notary
Mathieu Alexandre, clerk
Boisseau L. H., of L. H. Boisseau & Frères
Perinboun —
Bell J. J., editor of Journal of Commerce
Nicol John, druggist
Martin —, engineer
36 Fréchette Edmond P., notary
Rainville hon. H. F., judge Superior court
Drolet Charles, clerk
38 Hutchison John, grocer
39 Desnoyers hon. M. C., police magistrate
40 Grenier Mrs. Céleste, wid Jos.

Here Lagauchetière st. intersects.

44 Perrault Jos., secretary Dominion Board of Agriculture of Canada
48 Cercle de L'Union, Frs. X. Brazeau, treasurer
Vendet Mrs. Délima, wid M.
50 Terroux C. A., notary
Terroux Tancrède, bank clerk
52 Labelle Régis, wood merchant
Lareau Edmond, advocate
Lamère —
Moore H. B.
Turner —
55 Legris Frs. X., gardener
56 Beliveau Mrs. V., wid L. J.
58 Cassidy John L., of J. L. Cassidy & Co.
60 Wilson Thomas, of Ths. Wilson & Co.

Here Dorchester st. intersects.

64 Coderre J. Emery, M.D.
66 Wilson Alex., hardware
70 Burrell R., jun., confectioner
Thompson S. J., merchant
72 Ouimet J. A., M.D.
72½ Appleton Mrs. Jane, wid T.
Appleton James, bookkeeper
Reeves Chs., of T. Reeves & Co.
74 Penton F. W. L., chief police
76 Baile Andrew, coal merchant
Baile John C., clerk
78 St Georges Mrs. J., wid T., bdg hse
Gaucher Charles, clerk
Bergeron Joseph, clerk
Turgeon Ernest, clerk
Duval A., of Turgeon & Duval
80 Gagnon Arthur, secretary Royal Canadian Insurance Co.
82 Fogarty Timothy F., of Fogarty & Bro
Fogarty M., of Fogarty & Bro.
84 Lafontaine lady J., wid H.
Morrison A., law student
Casgrain François, M.D.,
86 Caty J. T., of Jos. Christin & Co.
88 Craig A. B., M.D.

Here St. Julie lane begins.

90 Papineau hon Auguste C., judge Superior court
Papineau G., civil engineer
Papineau Victor, student
96 Payette J. B., & fils, contractors
98 Christin Jos., of J. Christin & Co
Christin Alphonse, advocate
100 Fraser John, whlesale dry goods
104 Gaucher Godfroi, of Chs. Desmarteau & Co.
106 St Charles F. X., flour dealer
110 Montmarquet Mrs. E., wid Ed.
Schneider Charles W.
Sharing B. S., bookkeeper
Bareille Mrs. V., wid Jean
Sharing Mrs. A., wid Henri
114 Perrault Léon

Here St. Catherine st. intersects.

116 Durocher Louis B., M.D.
118 Galibert Calixte, tanner
Galibert Louis, tanner
Galibert Paul, tanner
119 St James Christian Brothers school, Bro. Josephus, director
120 Filiatrault C. M., M.D., surgeon
Côté T., medical student
122 Bennett James, machinist

St. James square.

124 Ourière rev. B., professor Presbyterian college
126 McCormick James, cooper
Lewis Mrs. Phœbe, wid James
128 Cooper J., proprietor Montreal Floral nurseries
Montreal Floral nurseries, J. Cooper, proprietor
138 Lamontagne Benj., architect
Lamontagne C., joiner
Lamontagne G., tailor
Lamontagne J. B., student
Lamontagne E., student
142 Glackmeyer Chs., sen., city clerk
Glackmeyer Auguste, student
142½ Hamel Cajetan, bookkeeper
Jouffray Camille, druggist
Cajetan E., clerk
Decelles Joseph, clerk
DeFoy George, merchant
144 McWilliams T., confectioner
144½ Scroggie William, grocer
St James R. Catholic church, rev. M. Sentenne, curate
145 Sisters of Providence young girls school, sister Edwidge, superioress
146 Ducharme George, joiner
Ducharme Joseph, bookkeeper
Ducharme Auguste, student
148 Chalut J. O., agent

Here Mignonne st. intersects.

149 Gagnon G. A., gents' furnishings
150 Rambeau Alfred
151 Dumouchel L. N., notary
Leblanc Gustave, clerk
153 Keroack Alp., leather merchant
Keroack Léon
153½ Brunet Damas W., cashier
154 Fitzpatrick Mrs. Esther, wid C., bdg hse
Leclerc I., wholesale dry goods
Brunet Moïse, notary
Fitzpatrick Alfred, collector
Fitzpatrick Frank
Bertrand F., bookkeeper
Arcand Z., clerk
Arcand W., tailor
Boisseau Horace, of Boisseau & Frères
Gagnon Narcisse
Lavallée Emery, clerk
156 Fréchette Mrs. Lucie, wid Ol.
158 Malo Eugène, contractor
159 DeBellefeuille A., laborer
160 Lacaille Chs., of Villeneuve & Lacaille
Lacaille Ernest, medical student
162 Melançon Claude, grocer
163 Dalbec Alf., advocate
165 Macpherson Gilbert, secretary-treas Adams tobacco factory
166 Ricard Louis, advocate
168½ Scroggie William, grocer
169 Pepin Henri P., notary
171 Hétu L. O., of Hétu & Dumouchel
Hétu Joseph, student
172 Paradis Vital
173 Duckett William, trader
Duckett Alfred, student
Duckett Edmond, student
174 Engelke Mrs. Hannah, wid H.
Engelke Henry, clerk
Engelke Frederick, clerk
174½ Proulx Edouard, clerk
175 McDonald Mrs. Lizzie, wid J.
McDonald John L., piano tuner
176 Baillard Alphonse, butcher

Here St. Emery st. begins.

177 Macdonald A. A. P., contractor
Macdonald M., medical student
178 Lafricain Treffié
Lafricain Eugène, artist
179½ Turgeon Edmond, of Turgeon & Dagenais
Lusignan J. E., clerk G.T.R.
180 Gervais Pierre
181 Ross Robert, broker
Brown Mrs. C., wid Thomas
182 Dubord A., cashier Notre Dame fabrique
Dubord Etienne, tailor
183 Esinhart John, architect
184 Phelan Mrs. A., wid John
185 Bolte Auguste, druggist
Ralston John, of Peter Ralston & Sons
186 Robert Olivier, contractor
187 Wilson Mrs. Flora, wid Ed.
Wilson Alexander, clerk
Wilson George, clerk
Wilson Charles, clerk
188 Décary Frs. X., sen., contractor
Décary Frs. X., jun., clerk
Décary Joseph, clerk
Décary Aldéric, law student
189 Laperle Narcisse, joiner
Laperle J., bookkeeper
Laperle P., bookkeeper
Laperle Homère, bookkeeper
Plante Félix, joiner
Banlier Narcisse, joiner, r
190 Boxte C., com traveller
191 Plante E., of Plante & Dubue
Pelletier David, agent
Kirby F. R., clerk G.T.R.
Bogue Henry, sen.
Bogue Henry, jun., clerk
192 Peltier George, contractor
193 Watson D., of Kerry, Watson & Co.
194 Charpentier M. E., advocate
194½ Prévost A., sen., of Prévost & Préfontaine
Prévost Alf., jun., student
195 Roy F. X., carriagemaker
Roy Alexandre, bookkeeper
Bergeron Mrs. D., wid Jules, r
Corriveau Mrs. A., wid David, tailoress, r
196 David Ferdinand
197 Benoit Philippe, bookkeeper
197½ Kent Leonard, bookkeeper
Boisseau L. H., of Boisseau Frères
Boisseau L., of Boisseau Frères

JAMES BAYLIS & SON keep constantly on hand a large stock of Curtain Materials and Cornices

Bazinet Augustin, laborer
198 Laurent Michel, architect
199 Dubuc A., of Plante & Dubuc
199 Lauzon Mrs. B., wid J. Bte., r
Lauzon J. Bte., stonecutter, r
Lauzon J., leather cutter, r
199½ Deschamps Mrs. R., wid J.
Deschamps Gustave, com trav
200 Dorion hon. W., judge Superior court
Dorion Henri, clerk
Dorion Charles, advocate
Dorion Achille, law student
201 Gervais D., carriagemaker
Gervais William, painter
Larivière Mrs. F., wid Charles
201½ Beauchamp J. C., of Thomas Wilson & Co.
202 Belisle Théodore, dry goods
Leblanc Mrs. E., wid J. Bte.
203 Reinhardt C., of C. Reinhardt & Co.
203½ Sheppard G. J., of Wright & Sheppard
204 Walters C. H., merchant
205 Bourgouin H., contractor
Bourgouin George, clerk
206 Braithwaite Mrs. M. J., wid rev. J.
Braithwaite Joseph
Hollis Mrs. C., wid R.
207 Adams J. R., stationer
208 Black James F.D., city treasurer
Black James, clerk

Here Ontario st. intersects.

209 Bourgouin Octave, contractor
Bourgouin George, clerk
211 Butteris E. H., clerk
214 Prudhomme W. C., bank clerk
215 Ducharme Miss Geneviève
Ducharme Olivier
Ducharme Charles, student
216 Forget L. J., of L. J. Forget & Co.
Forget Adolphe, clerk
217 Ducharme D., sen.
Ducharme D., jun., student
218 Desbarats George E., publisher
Desbarats W., clerk
Desbarats G., student
Desbarats E., student
220 Beaudry Mrs. E., wid Jos.
Papineau G., notary
Beaudry Henri, clerk
222 Lord James, com merchant
Lord John, student
223 Roberts W., brick and lime wrks
224 Thompson John, grocer
Thompson Frederick, clerk
Thompson Percy, clerk
225 Comte Jean Louis, contractor
Tourangeau Joseph, laborer
226 Ewing A., of Ewing Bros.
228 DeBellefeuille Ed., advocate
230 Deschamps Aldéric, of F. & J. Leclaire & Co.
232 Crane T. A., of Crane & Baird
235 McNichols J. A., accountant
Brunelle Mrs. L., wid A.
Brunelle Miss H.
236 Jetté Miss Rose, dressmaker
Jetté Mrs. Geneviève, wid P.
237 Laforce A., of A. Laforce & Cie.
239 Beaufort Ernest L.
241 Rorke Geo.
Rorke Chs. L., bookkeeper
243 Boxer Fred N., architect
Boxer A., commercial traveller
Boxer Robert, clerk
245 Henderson N., lumber merchant
247 McDonald M., leather merchant
249 Allard Louis, architect

Here Sherbrooke st. intersects.

399 Deaf and Dumb Female institute, sister Philippe of Jesus, directress
Trépanier rev. F. X., chaplain
Vinet rev. Bishop
400 Behan Thomas, carter

Here Cherrier st. begins.

412 Dillon James T., city assessor
414 Kohl G. A., clerk
416 McCartney Henry, clerk
418 Olivier Ernest, of P. M. Galarneau & Co.
Cayley Michael, advocate
Armstrong F. P., clerk
Giroux A., bank clerk
420 Bacon lieut.-col. Thomas
422 Gendron Pierre S., prothonotary
424 Garth H. W., of C. Garth & Co.
426 Nelson John, sen., customs clerk
Nelson Jno., jun., com merchant
Nelson C. A., of Laviolette & Nelson

Here Roy st. intersects.

428 Préfontaine T., lumber mcht
430 Bucknall J. M., of J. M. Bucknall & Co.
437 Pelletier Philippe, advocate
442 Coyle P. J., advocate
444 Gélinas Mrs. C., wid Sévère
445 Laurencelle G., contractor
460 Douris L., special constable
461 Filiatrault F., Court house clerk
463 Archambault Pierre A., of Geoffrion, Rinfret & Archambault
464 Beauregard F. X., P. O. clerk
Beauregard U., P. O. clerk
465 Prendergast A., bookkeeper
466 Seney Joseph, P. O. clerk
467 Gravel Joseph E., agent
468 Coutlée J. L., notary
469 Bennett Mrs. M., wid Edward
470 Desfossés Arthur, insurance agnt
471 Allan rev. James, pastor Sherbrooke street Methodist church
472 Dupuis Joseph J.
Dupuis Jacques J., clerk
474 Parent C. H., bank clerk
475 Inslee C., of C. W. Williams & Co.
476 Kirkup Miss Isabella
478 Bogue James I., accountant
479 Demers Auguste
480 Lavoie Frs. A., customs clerk
481 Barré Louis, agent
Barré Alphonse
482 Batchelor Mrs. E., wid Alex.
Batchelor Alex., gunsmith
483 Clement J. L., cabinetmaker
484 Lefebvre Jos., mail conductor
486 Crowhurst Wm., customs clerk
488 Filion H., clerk
Couillard C. H., clerk
489 David L. O., advocate
490 Terroux Chas., com traveller
Clerk Edmond, clerk
491 Shannon Alex., of A. Shannon & Co.
492 Sarrazin Alfred, advocate
493 Gianelli A. M. F., Italian consul
494 Hoctor Daniel, bookkeeper
496 Cole Edwin H., dry goods
498 Chagnon P. R., notary
Chagnon Gustave, silversmith
500 Chagnon Félix
Chagnon Edmond, P. O. clerk
502 Labelle H. P., cabinetmaker
503 Brunet Alfred, sec. treasurer Metropolitan Building society

Here St. J. Bte. st. intersects.

504 Fatt C., accountant
506 Cooper Charles, com traveller
508 Jordan C. A. R., bookkeeper
Jordan J., customs clerk
510 Porteous J., drill instructor
512 Derome Dominique, agent
514 Hughes G. T., customs clerk
516 Hoerner David, agent
520 Mignault Edouard, bailiff
522 Freeman George, vestry clerk English cathedral

ST DIZIER LANE, from 267 Commissioners north to DeBresoles, East ward

Here St. Paul st. intersects.

14 Villeneuve & Lacaille, wholesale grocers

Here LeRoyer st. commences.

15 Rolland, O'Brien & Co., wholesale boots and shoes
20 Rosenheim Bros., essential oils,
36 Lonergan S., wholesale grocer

ST DOMINIQUE, from 489 Craig north to St Jean Baptiste village, St Louis ward

1 Boucher Mrs. C., wid G., bdg hse
Henrichon Marcel, dry goods
2 Cotté F. S., saloonkeeper
4 Lebeau Jos., bdg hse
Lareau Jos., artist
Désautel André, clerk
Globensky Benj., clerk
6 Goulding Francis, bookkeeper
7 Bergevin Mrs. E., bdg hse
Gaudry Daniel, P.O. clerk
Fleau Pierre, civil engineer
Geoffrion Elie, clerk
Lacoursier Ovide, bookkeeper
Lauzon Jos., barber
Deschambault Arthur, advocate
8 Lavigne Théophile, foreman
9 Charpentier Mrs. P., wid A., bdg hse
Charpentier P., confectioner
Piquette J. A., cabinetmaker
10 Hubert Mrs. J., wid J., bdg hse
Hubert Henri, painter
Hubert Richard, marblecutter
Marchand Ed., bookkeeper
Conell Charles, printer
McMicken William, printer
Dawson David, bookkeeper
11 Sénécal Eusèbe, sen., printer
Sénécal Eusèbe, jun., printer
Sénécal Henri, printer
12 Métivier Louis H., plasterer
Cotte Jos., com merchant
Seers Wilfrid, com traveller
13 Bessette Miss Cordelia, bdg hse
15 Bourque Pierre P., tailor
16 Keely J., wood & coal merchant
17 Doin Armand, of Lorge & Co.
19 Murphy G., water police
20 Pratt Noël, cabinetmaker

Here Perrault court begins.

21 Amyot Miss Anna, tailoress
22 Delfosse Pierre, laborer
Schoman Nicholas, tailor
23 Fortin Gabriel, printer
24 Galarneau A., shoemaker
Riel Mrs. E., wid Noël
25 Drury Thomas, laborer
Hébert Miss Lucie
27 Painchaud G., carriagemaker
30 Boyer André, brassfinisher
DeChalus Countess, wid C. R. A.
32 Germain Miss M., tailoress
Vinette Chs., clerk
33 Edmond Jos., grocer

AS. BAYLIS & SON—CARPET, OIL CLOTH & CURTAIN WAREH'SE—459 & 461 NOTRE DAME ST

Here Vitré st. intersects.

35 Meunier Charles, grocer
37 Leblanc Francis, butcher
39 Delisle Mrs. M. L., wid F., dressmaker
Cadieux Charles, laborer
41 Chénier Miss Esther, tailoress
Deschêne T., bookkeeper
43 Moody Mrs. Marg., wid Wm., bdg hse
Noble Alex., machinist
Juneau Henry, clerk
Harvey R. S., printer
Watson Alexander, news agent
Ade Edgar, bank note printer
Hammond J., paper bag maker
44 Gosselin Pierre, bdg hse
Cauchon Arthur, painter
Falardeau François, shoemaker
Paré George, painter
Valade Gustave, clerk
Rouillard Charles
Chouinard P., customs clerk
Vigeant Florentin, clerk
Lanctot Arthur, insurance agent
Pinsonneault H., cabinetmaker
Boisvert Jos., school teacher
Wilhelmy Ernest, cigar store
Langlois Pierre, machinist
45 Dwyer Thos., contractor
47 Demers L., joiner
Demers Hector, clerk
Bisson J. Bte., tinsmith, r
Ratias Louis, shoemaker, r
Lussier Adolphe, laborer, r
Schlegel Charles, painter, r
Lapointe O., laborer, r
Deschamps Pierre, laborer, r
Bisson F. X., tinsmith, r
Charette François, laborer, r
Vaillancourt Jos., plumber, r
Vardon Félix, laborer, r
Smith Mrs. M., wid Henry, r
Domingue Ths., teacher, r
49 Bolduc Miss M., muffmaker
50 Alary F. X., blacksmith
51 Renaud Mrs. E., wid Ignace
Renaud Alphonse, clerk
53 Renaud Miss Archange
54 Marchand Mrs. Malvina, wid M., French and English academy
55 Armou Napoléon, confectioner
56 Charland Nap., saddler
Desnoyer Joachim, carter
Desnoyer Miss A., dressmaker
57 Matté Mrs. A., wid Ant.
58 McGregor Mrs., C., wid John
59 Charest Eugène, grocer
60 Bardet dit Lapierre L. B., shoemaker
61 McGreevy Pat., baker
Haye Robert, watchmaker
63 McMahon Jas., laborer
64 Prugnot Claude, patternmaker
65 David Jacques, clerk
Grothé L. O., of Grothé & Richard
67 Mitchell William F., laborer
68 Grotz F. X., plumber
69 Greer James, laborer
71 Charest Eugène, grocer

Here Lagauchetière st. intersects.

76 Piché Urgèle, clerk
Piché Gaspard, clerk
78 Marion Léon, of Hart & Marion
79 Bernard Adolphe Pierre
Bernard E. A., of Bernard Bros.
Bernard S., of Bernard Bros.
Bernard A., of Bernard Bros.
Bernard A., of Bernard Bros.
Bernard Euclide, hat maker
80 Piché Ambroise, clerk
Alexander Mrs. M., wid Thos., dressmaker
81 Hanson John, foreman
82 Schiner Adolphe
84 Clement C., confectioner
85 Delisle O., carriagemaker
86 Maynard Wm., tailor
88 Frey Mrs. Julia, wid L., teacher
89 Hart Isaac, cigar manufacturer
90 Labelle Mrs. Sophie, wid Pierre, dressmaker
92 Sturdgeon Robert, laborer
94 Hall John, bricklayer
96 Bonin Mrs. Adeline, wid Jos.
96½ Kirwan Miss M. C.
98 Wood Henry, railway inspector
Wood John Leigh, tea dealer
104 Courtemanche Ol., furniture

Here Dorchester st. intersects.

110 Chartrand R., provisions
111 Berthiaume Jovith, laborer
Rollin J. Bte., tailor
Rollin Louis, tailor
112 Kerwin Mrs. M, wid E., bdg hse
Gascon Arthur
113 Erings Hugh, com traveller

Here Mount Charles place begins.

St Lawrence market
115 Bonin Alfred, grocer
123 Wray Jos. C., undertaker
125 Wray Mrs. Marian, wid Wm.
127 Sommer rev. Dr. A., minister German Evangelical church
St John's Evangelical church, German protestant, rev. Dr. A. Sommer, minister

Here Charlotte st. intersects.

133 Dufresne Ed., saloon
138 Dodd William, baker
139 Jubinville Mrs. M., wid G.
141 Campbell Miss F., dressmaker
142 David Philémon, laborer
St Pierre Fabien, carter
148 Brown Wm., com merchant
Johnson Mrs. Hattie
144 Cassant Edouard, contractor
145 St Pierre Mrs. T., wid Fabien
146 Dufresne J. Bte., laborer
Boucher Jules, laborer, r
Lachance Louis, laborer, r
147 Metayer Miss C., dressmaker
149 Lacasse Miss M., dressmaker
150 Monette Mrs. G., wid J. Bte.,
150½ Decary Prosper, driver
Lacasse Médéric, clerk
151 Fortier Mrs. L., wid L. T.
Addy —, plumber
152 St Germain F. X., constable
153 Beresford Nicholas, shoemaker
Conway John, printer
154 Derouin Antoine, saddler
155 Dixon Henry, lithographer
Peacock Wm., cabinetmaker
Lunn Thos, fish dealer, r
156 Dagenais J. C., merchant tailor
Dagenais Louis N., tailor
157 Chrétien Joseph, tailor
158 Bonin Mrs. C., wid Isidore
159 Price Henry, butcher
161 Price Jas., bookkeeper
162 Chartrand Odilon, carpenter
163 Ship Fischel, patternmaker
164 Bonin Isidore, cabinetmaker
165 Labonté Mrs. E., wid J. Bte.
166 Guimond Calixte, butcher
David Miss Louise, dressmaker
167 Routhier Beloni, tailor
168 Dooner George, messenger
169 Saumur D., carriagemaker, r
Baudoin Baptiste, laborer, r
170 Bertrand Louis, shoemaker
Bertrand Adolphe, bookbinder
Bertrand Alphonse, clerk
171 Michaud Joseph, clerk
Despatie J. Bte., trader, r
Martin Andrew, waiter, r
Lajeunesse C., storeman, r
173 Genoron J. P., watchmaker
174 Fogarty & Bro., boots & shoes
175 Amiot Mrs. Julie, wid J. Bte.
176 Yon Geo., plumber & tinsmith
177 Perrault Adolphe, bookbinder
177½ Peltier Pierre, saloonkeeper

Here St. Catherine st. intersects.

178 Desmaisons N., hotelkeeper
179 Jollicœur Mrs. C., wid J. Bte.
180 Bourdon Barthélemi, butcher
Welsh Jos., carter
181 St Louis & Cantin, contractors
195 Drapeau Louis A.
197 Beliveau Siméon, bookkeeper
St Jean Eusèbe, teacher, r
Gougeon André, saddler, r
Barron Sabah, shoemaker, r
Priest Alfred, blacksmith, r
Harvieux Alfred, carpenter, r
Peltier Charles, plumber, r
199 Somerville F., laborer
199½ Fox Pat., policeman
201 Levert Jules, carter
201½ Lessard Henri, shoemaker
202 Lacombe Miss S., dressmaker
207 Normandin J. N., grocer
207½ Lavallée Mrs. O., wid Joseph
Labrecque Joseph, carpenter
208 Fauché Miss Alph., dressmaker
209 Gibeau Adolphe, carpenter
Lavallée Mrs. M., wid B.
211 Beauchamp Charles, joiner
Champagne Jos., carpenter
Ligner Victor, civil engineer
212 Finnigan Patrick, laborer, r
213 Duchesne Benjamin, blacksmith
Labrecque Alf., tailor
Alcan Félix, architect
215 Gauthier Louis, dyer
Roussin Nap., shoemaker
Forget dit Depatie J. B., driver
217 Bénard Mrs. J., wid Félix
Léveillé Joseph, storeman
Millette Aimé, painter
219 Anger Miss M., dressmaker
221 Thivierge Miss A., dressmaker
222 Lebeau Maxime, hotelkeeper

Here Mignonne st. intersects.

225 Beaucaire François, grocer
227 Bertrand François, joiner
227½ Thibault Pierre, laborer
229 Maillé Olivier, laborer
231 Gaime Jos., umbrella maker
233 Frenette Teles., blacksmith
Froideveaux Frs., blacksmith
Coté Charles, r
235 Aubé Jos., brushmaker
Proulx F. X., stonecutter
240 Desmaisons Ed., shoemaker
Arcouët Pierre, shoemaker

Here Leduc lane commences.

242 Gingras Anselme, joiner
Roy Eucharistie, student
Brown H., trader
243 Gauthier Mrs. A., wid H., r
245 Gervais Aimé, grocer
247 Moore Mrs. M., wid D.
249 Rochon Charles, laborer
Simard J. Bte., laborer
251 Charbonneau Chas. H., joiner
Gougeon J. Bte., baker
Gougeon J. Bte. E., carpenter
Latour Henri B., joiner
252 Florence Alfred, carter
Gratton Maxime, turner

JAMES BAYLIS & SON—COCOA MATTING, MATS & STAIR RODS—459 & 461 NOTRE DAME ST

253 Chartrand Joseph, stonecutter
Brisson Mrs. E., wid J. Bte.
Trudel Joseph, carpenter
Benoit Jolie, butcher
Bellearance Edouard, plumber
254 David Jacob, tinsmith
Thérien Timothé blacksmith
255 Perrault Napoléon, bookbinder
255½ Perrault Adolphe, painter
256 Delcourt J. Bte., shoemaker
Archambault Onésime, butcher
257 Paquet Stanislas, joiner
Gingras Léon, joiner, r
Bertrand Mrs. M., wid Louis, r
Duhamel A., trunkmaker, r
Gingras Olivier, laborer, r
258 Provost Chas., shoemaker
260 Levert Alphonse, plasterer
261 Ledoux David, trunkmaker
Beauchamp Mrs. Julie, wid M.
Sigouin Zéphir, carter, r
262 Bourdon Honoré, shoemaker
263 Richelieu Telesphore, tailor
Penton Maximé, shoemaker, r
264 Desroches Mrs. C., wid J. B, grocer
265 Ouellette J. Bte., joiner, r
Archambault Laurent, clerk
267 Lecuvalier Eusèbe, joiner
Quintal Alf., clerk
Lamoureux Charles, grocer
269 Hogue M., clerk
269½ Ferguson Daniel, bookbinder

Here Ontario st. intersects.

270 Dagenais Bazile
271 Long John, clerk
272 Walford Alf. G., photographer
273 Villeneuve Elias, clerk
274 Lord Alfred, clerk
275 Depatie dit Forget —, trader
277 Rigby William, laborer
Hegans Wm., sailmaker, r
Laverdure Luc, laborer, r
Laverdure Xavier, joiner, r
280 Lower William, laborer
281 St Pierre Marcel, laborer
Labelle J. Bte., laborer
283 Brouillet Joseph, tailor
283½ Comte Mrs. Julie, wid Jos.
284 Cassant Vital, contractor
Cassant Ed., contractor
284½ Laurin André, tailor
Legault Mrs. Zoé, wid Moïse, r
Bergeron Hector, laborer, r
285 McEwen Robert, carpenter
285½ Chartrand Eusèbe, carpenter
286 Giroux Evariste, joiner
286½ Larin Toussaint, laborer
Cassant Joseph, bricklayer, r
287 Sarasin Paul, painter
288 Bonneville Moïse, shoemaker
Lambert Jos., shoemaker
289 Kent Geo., bank note printer
Guerin Mrs. L. M., wid Dr. H.
Parent Pascal, storeman
290 Willis Edward, dyer
291 Russell Henry, traveller
292 Renaud Jos., sen., laborer
293 Robertson Jos., shoemaker
294 Renaud Jas., jun., shoemaker
Riché Jéréme, carpenter, r
295 Bartlett Mrs Amanda, wid J.
296 Bélanger George N., painter
297 Desroche Joseph, shoemaker
298 Lévesque George, engineer
Dubois Michel, carter, r
299 Labelle Antoine, laborer
Cadieux Mrs. M., wid M., r
Paquette Mrs. Zoë, wid Cyrille, r

Here Fortier st. intersects.

330 St Yves Ant., sen., watchman
St Yves Ant., jun., plasterer
St Yves F. X., joiner
332 Blondin Adolphe, stonemason
Michaud Norbert, shoemaker

Here Sherbrooke st. intersects.

357 Lowe J., inspector of sewers
359 Hawkes James, druggist
361 Miller Mrs. C., wid R., dressmkr
Miller Robert, of Rankin & Miller
363 Kerfut Wm. H., contractor
369 Leclerc Joseph, joiner
373 Wilson Richard, shoemaker
Eberwein Mrs. E., wid John, r
375 Campbell John, laborer
Vallency Thos. E., bookkeeper
Virtue Thomas, plumber, r
375½ Simpson Ths., ginger ale maker
377 Ormiston Alex., checker
377½ Stephenson George, tailor
378 Kerr Ths., com traveller
379 Pingle James C., watchmaker
379½ Gate Charles E., brassfinisher, r
380 White Mrs. E., wid James
381 Drum Wm., painter
382 Berger Geo., jeweller
384 Hughes Louis, contractor
386 Young G., of Young & McGregor
387 Watson Robert N., bookkeeper
388 McDonald W. W., clerk
390 Spence Miss A. B.
Spence Harry, clerk
Spence Frank, glass stainer
391 Hastie William, excise officer
392 Ellis Mrs. M., wid C.
Ellis William
392½ Baxter Patrick, laborer
Blackburn William, laborer, r
393½ Mason Henry, reporter
394 Jyde Charles, com traveller
394½ Fraser W. H., clerk
395 Simpson John, messenger
397 Vanderflit Thomas, contractor
398 Holborn Henry, storeman
Hally Robert, shipping clerk
399 Black J. B., com traveller
399½ Hood Archibald, com traveller
400 Cockburn Forester, brassfinisher
401 Macdougall Archibald, clerk
401½ Hurley David, com traveller
402 Lauder George, plasterer
403 Wood William, fitter G.T.R.
403½ Allan J. H., patternmaker
405 Armour Adam, bookkeeper
407 Haye James, bread driver, r
Young Robert, of Glen & Young
407½ Matchitt Miss L. S.
408 Philpott George
Philpott J. H., clerk G.T.R.
409 Williamson James, stonemason
410 Trump William, coachman
411 Walford A. J., photographer
412 Skelly William, plumber
Gilbert William, brassfinisher, r
415 Warren G. G., manager Montreal Carpet Beating Co.
McNulty Francis, shoemaker
418 Smith Michael, laborer
420 Racicot Albert, grocer
422 Lawrence Mrs. E., wid Thos.

Here Courville st. intersects.

428 Poliwka Emil, glue merchant
430 Ross Jas., of P. S. Ross & Bros.
432 Murray John, bookkeeper
Murray James, clerk
434 Irving George, bookkeeper
436 Jones rev. John, Presbyterian
437 Chalut Zéphirin, laborer
437½ Colwell George, gardener
438 Irwin Mrs. E., wid rev. John
Irwin Alex. R., clerk
440 Norris Mrs. A., wid James
Norris James, clerk
442 Reegan H. H., com traveller
444 Crofts H. W. bookkeeper
445 Robe Jacob, com traveller
446 Dakin Fred. B., printer
447 Caldwell Mrs. Jane, wid Ths.
449 Smith Lionel, broker
Swan N., clerk G. T. R.
449½ Middleton rev. Eli, pastor Primitive Methodist church
450 Groome P. M., grocer
451 Tindle Matthew, foreman
452 Hart Alex., com traveller
Douglas R. J. H., com traveller
453 Lowden W. C., master mariner
457 Anderson Mrs. Annie, wid G.
459 Dickson Alex.
461 McConnell James, bookkeeper
462 Smith David S., gardener
McGowan Harry, printer
463 Lefort Emile, of Lefort & Co.
464 Denis Pierre, painter
465 Wilson William, contractor
Wilson J., civil engineer G.T.R.
Wilson David, contractor
466 Robertson Mrs. J., wid James
468 Davis Thomas, engineer
469 Thomson M., secretary Edwardsburg Starch Co.
471 Labelle Jean, carter
472 Groome P. M., grocer
474 Legault & Libercent, grocers
Legault Firmin, of Legault & Libercent
Libercent Charles, of Legault & Libercent
475 Woods William, sexton
475½ Fortin Mrs. E., wid J. Bte.
476 Legault Firmin, of Legault & Libercent
Libercent Charles, of Legault & Libercent
Girouard François, bricklayer
477 Hunt Edward, bookkeeper
479 Leith Miss Jane
480 White Thos. H., storeman
480½ Bray Henry, shoemaker
481 Bergevin Louis, tailor
482 Hanrahan Patrick, laborer, r
Champ Mrs. Ellen, wid Wm., r
483 Watkins J. A., foreman
484 Smith John, laborer
485 Dorée Charles, shoemaker
Martin Alphonse, laborer, r
Chalut Benjamin, laborer, r
486 Labelle Isaïe, shoemaker
Richard Antoine, gardener, r
487 Payette Isidore, stonecutter
487½ Laroche Alphonse, shoemaker
488 Falardeau Joseph, joiner
488½ Rennie John A., mechanical draughtsman
489 Lapointe Prosper, P. O. clerk
Danman Geo., tinsmith, r
490 Walsh Patrick, laborer
490½ Pepin Jos., bricklayer
491 Reynolds Thomas, baker
492 Emond Mrs. R., wid Onésime
Boivin Joseph, laborer, r
Hutchison George, laborer, r
Thomas George, laborer, r
493 Payette Louis, contractor
494 Thérien H., stonecutter
Graton Joseph, carter
495 Valiquette Alp., cabinetmaker
Barry John, laborer
497 Nimmo Mrs. Mary, wid Alex.
498 Gauthier Louis, carter
499 Marion Pierre, joiner
500 Frigon Athanase, baker
Chalut Modeste, laborer, r
501 Goulet Appolinaire, machinist
502 Dépatie Adolphe, clerk
503 Racicot Ferdinand, joiner
Thouin J. Bte., carriagemaker, r
503½ Stuart Dawson J., bookkeeper
504 Renaud Félix, carter

JAS. BAYLIS & SON—CARPET, OIL CLOTH & CURTAIN WAREH'SE—459 & 461 NOTRE DAME ST

504½ Bissonnette Joseph, butcher
Renaud Alfred, bricklayer, r
Verdon Alphonse, cooper, r
505 Frost Alfred, carpenter
505½ Wingham John, stationer
Frigon Miss Phil., dressmaker, r
506 Labelle Maurice, shoemaker, r
Richer Edouard, laborer, r
507 Frost Israel, shoemaker
509 Stüve Louis, shoemaker
510 Lebrun Alphonse, shoemaker, r
511 Wight James, accountant
512 Arbour Norbert, carter
513 Street Walter, com traveller
514 Meunier Joseph, carter, r
515 Hally John, shipper
516 Bourgeois Amable, stonecutter, r
517 Peltier Edmond, shoemaker
Hogue Joseph, shoemaker
518 Nantel Michel, joiner, r
519 Turton Thomas E., agent
525 Lothian Adam, plumber
McRae James
533 Fest Wm., late customs officer
534 McBride Robert, carter
535 Bérubé Jos., sculptor
536 Diplock Robert, bookkeeper
536½ Dracot Fred, clerk
537 Francis Edward, clerk G.T.R.
538 Plouffe J. Bte., bookkeeper
Coutu P. O., lumber piler, r
538½ Lavers Miss J., fancy work
539 Smith G. J., clerk G.T.R.
540 Grant Mrs. B., wid Peter
Gallpeau J. Bte., laborer, r
541 Gauthier Stanislas, clerk
543 Chapleau George, printer

Here Roy lane intersects.

544 Charbonneau Ed., carter
Meunier Antoine, laborer, r
Perin Emilien, shoemaker, r
544½ Gordon Jos., shoemaker
546 Rochon Siméon, carpenter, r
552 Provost Pierre, laborer
555 Morley Mrs. E., wid Wm.
557 Connell R. H., clerk
559 Caron Chs., decorator
Caron Chs., jun., tel operator
560 Desève Auguste, plasterer
564 Grant Lewis, butcher
566 Maisonneuve Ths., joiner
567 Perrin Emery, joiner
567½ Noekes J. G., clerk
569 Adhémar P. M., professor
571 Bertrand Joseph, carpenter
572 Bigras François, butcher
573 Chapman Alfred, bookkeeper
573½ Hurley James, bookkeeper
574 Lecomte Cyrille, joiner
Andegrave dit Champagne J. Bte., joiner
575 Geen George L., machinist
576 Paquette J. Bte., bricklayer
577 Berwick William, bookkeeper
578 Renaud Charles, carter
579 Black A. M., professor
Quesnel Mrs. A., wid Olivier
580 Frigon L., cabinetmaker
581 Miller R. G., shipper
583 Sweeney D., storeman
585 Maisonneuve C., driver
589 Johnson C. T., bookkeeper
591 Tourville M., shoemaker
593 Valade J., stonecutter
601 Riel Arthur, joiner
Boucher Antoine, joiner
605 Aikman James, shoemaker
Sinclair Hugh, baker
607 Norman Louis, joiner
609 Labelle Amable, stonecutter
611 Smith Wm., bank note printer
631 Riendeau Elzéar, butcher
633 Riendeau Adélard, butcher
Malouin F. X., laborer
Charbonneau F., laborer
Champagne D., shoemaker
Malouin Prosper, shoemaker
635 Riendeau Elzéar, butcher

Here Napoleon st. intersects.

637 Papineau Julien, grocer
639 Brown John, merchant
Rigby James, plumber
641 Papineau Julien, grocer
643 Fortier Adélard, carpenter
Masson Louis, driver, r
Fortier Mrs. M., wid Félix, r
645 Charest Mrs. E., wid A.
647 Charest Eustache, grocer
Beauchamp P., cabinetmaker, r
649 Tardy Moïse, laborer
651 McDonnell John, laborer

ST EDWARD, from 165 Bleury west to 106 St Alexander, St Lawrence ward

1 Kearns N., grocer
2 Mulcahy James, printer
5 James William, sen.
6 Connaughton Jas., builder
7 Morrison Jno., builder
9 Hodgson Wm., bookkeeper
10 Connaughton J., builder
11 Archibald Mrs. Ellen, bdg hse
Massey G. H., civil engineer
Peck G. H., clerk
Sheppard Chas., clerk
Roy O., bank clerk
13 Henderson Geo. D., bank clerk
Henderson W. A., clerk G.T.R.
14 Gauthier Alex., laborer
15 Gairdner Robert H., broker
17 Burns Jas.
19 Robertson Mrs. A.
21 Hoerner Mrs. E. S., wid L.
Robinson Stephens, M.D.
25 Macfarlane W. T., of Macfarlane & Hogue
Holland H. M., clerk
27 Follenus John, prof of music

ST ELIZABETH, from 415 Craig north to 705 Ontario, St Louis ward

1 French Evangelical Protestant church, rev. J. A. Provost, pastor
3 Rolland J. B. L., of J. B. L. Rolland & Co.
Rolland G. L., agent
4 Cummins Ths. A., clerk
6 Idler Ernest
7 Contois Mrs A., wid O.
Sexton John P., recorder
9 Gauthier Mrs. L., wid Louis
Gauthier E., com traveller
Gauthier A., of Gauthier & Lanctot
Gauthier A., com traveller
10 Lafrenière S., bdg hse
Champagne J. B., of P. P. Martin & Co.
Gibeau Joseph, clerk
Tranchemontagne Chs. X., clerk
Piché, Romulus, clerk
10 Gibson T. D., clerk
11 Belle Mrs. Rosalie, wid Jos.
Belle J. A. A., advocate
Belle G. E. A., dentist
12 McCoy Mrs. H., wid E.
12½ Barber Nathaniel, engraver
14 Lamalice Philippe E., clerk
14½ Durand F., clerk
16 Brassard T., clerk
16½ Tremblay E., journalist
18 Meharg Miss Jane
18½ Provost Mrs. M., wid L.
20 Davidson Jas., jeweller
20½ Gaudreau A., agent

Here Vitré st. intersects.

22 Primeau F. X., storeman
22½ Rastoul F. X., merchant
24 Desaulniers Mrs. Antoine
24½ Levasseur Mrs C., wid P.
25 Dozois Charles, clerk
Dozois C., machinist
Ellion Pierre, clerk
25½ Duchesne B., joiner
26 Lanctot T., bdg hse
Chaput Philippe, clerk
St. Louis Robert, P.O. clerk
Drolet A., bookkeeper
Allan Jas., bookkeeper
Fortin Edouard, clerk
Collette E., clerk
Sadler Edward, grain dealer
Vincent Jos., clerk
Gregoire P., clerk
Gates James, clerk
Lancelot T., clerk
Fréchon Nap., clerk
Payette Joseph
Ste Marie Emile
Cormier S., clerk
26½ Gravel Maximin G., of Gravel Frères
Gravel Edmond
27 Dicaire Mrs. Aldegonde
27½ Duckett A. M., clerk
28 Downs T., travelling agent
28½ Archambault F., traveller
29 Laramée Joseph, contractor
30 Doherty Edward, Court house
31 Laberge Lucius clerk
Duncan R., P.O. department
32 Brien James
33 Groves Geo., sen., merchant
34 Welsh James, clockmaker
35 Sénécal L. Henri, of Sénécal, Cadieux & Cie.
Murphy John, engineer
Kydd Robert, school teacher
36 Benjamin H. A., accountant
37 Claprood Simeon, contractor
38 McCulloch Wm., cabinetmaker
39 Rose Charles, blacksmith
40 Mackay Andrew, storeman
41½ Morin P. H., city assessor
43½ Robitaille Arthur, of Leblanc & Robitaille
45 Loiselle Philippe, clerk

Here Lagauchetière st. intersects.

50 Thomson Robert, engineer
51 Côté captain P. E.
Mayrand, George, clerk
53 Riddle James, gasfitter, r
Gagnon P., clerk, r
Gagnon H., clerk, r
St Arnauld N., bookkeeper, r
Leblanc Maxime, printer, r
St Pierre Octave, mason, r
Miron M., carter, r
Girodia Jacques, baker, r
Brosseau Henri E., merchant, r
Gauthier Mrs. L., wid J. Bte., r
Robinson T., laborer, r
54 Coutlée Geo., P.O. clerk
55 Guérin Alphonse, painter
56 Lebœuf A., ticket agent
57 Wand Charles, builder
58 Harrington Richard
Harrington Ed., clerk G.T.R.
61 Vézina Alex., saddler
62 Cowman Hasher
63 Kelly Thos., shoemaker
65 Spencer Walter, conductor
66 Crowley Daniel, butcher

JAMES BAYLIS & SON—HARE'S OIL CLOTHS, A SPECIALTY—459 & 461 NOTRE DAME ST

67 Cunningham W., tobacconist
68 Fletcher D. A., painter
69 Sutherland Mrs. Mary, wid R.
70 O'Connor J., clerk city hall
O'Connor D., clerk P. O.
73 Labelle Miss Clara, bdg hse
76 Legault Léon, grocer
77 Labelle Mrs. M., wid J.
79 Quintal Mrs. C., wid L.

Here Dorchester st. intersects.

80 Grenier Ed., clerk
82 Renaud J. Bte., merchant
83 St Louis J. Bte., of J. Bte. St Louis & Frère
84 Paquin Mrs. M., wid J. O.
85 St Louis Emmanuel, contractor
86 Blanchard captain J. Bte.
87 Lawrence A., contractor
89 Goron David, excise officer
Dorion Edouard, mail clerk
90 Mathieu Antoine, bdg house
Massé J. Bte., clerk
Desjardins Jos., clerk
Bouthillier Alphonse, clerk
Barnabé T., printer
Jubinville Jos., printer
Carpentier Louis, printer
91 Mott Henry, clerk
92 Smith James, plumber
93 Andrews Mrs. E., wid F. H., seminary
Andrews Miss Maria, teacher of music
94 Wilson Miss Maggie, bdg hse
100 Marcotte Mrs. C., wid A.
102 Dickey Miss P., bdg hse
104 Trudel Mrs. O., wid G., r
Bérubé Jean, r
106 Grimard Philippe, painter, r
106½ Cournoyer M., painter, r
108 Raymond Wm., driver
Ducet Elie, joiner
110 St Jean Louis, grocer
112 Duquette Alfred, clerk, r
114 Leroux Mrs. M. L., wid L.
Robillard Jos., driver, r
Desjardins Miss Marguerite, r
116 Winter Mrs. A., wid J., r
Gariépy Jos., joiner, r
Chartrand Mrs. F., wid Paul, laundress, r
Miller John, laborer, r
Henderson Miss Catherine, r
Gagnon Thos., mason, r
118 Veria Charles, bailiff
120 Reinhold Rudolphe, engraver
122 Trottier A., cabinetmaker
124 Deriger Miss Euphrosine, r
Mantha Jos., laborer, r
126 Payette Benjamin, joiner, r
Girard Louis, carpenter, r
Girard Ludger, laborer, r
128 Ethier Mrs. L., wid J., bdg hse
132 Stone Miss Maggie, bdg hse
134 Marler A., clerk
136 Renaud Jos., joiner

Here St. Catherine st. intersects.

141 Cloutier Mrs. A., wid S.
141½ Duchesneau Z., grocer
144 Wall Thomas, checker G.T.R.
145 Thériault M., jeweller
146 Nixon John, express driver
Lussier Xavier, confectioner
147 Forsyth John, clerk
148 Matthews Peter, cook
149 Rivet M., treasurer Société de Construction Canadienne de Montréal
150 Déom Victor, confectioner
151 Finlayson John, customs broker
151½ Savignac Raymond, bookkeeper
152 Biertz Mrs. Lucie, wid Augustin
153 Globensky David, clerk
153½ Leclaire Mrs. M., wid Jean B.
154 Dufour Hubert, laborer
155 Andrew Wm., bookkeeper
155½ Thomas Alph., lumber merchant
156 Delorme P., leather merchant
157 Leclair O., asst sec Mut As Co.
158 Brown J., of Haskett & Brown
159 Lanthier Miss C., dressmaker
160 Lefebvre F., advocate

Here Dufaux st. begins.

162 Mallette A., butcher
163 Trudeau Mrs. P., wid Jos.
Limoges Z., clerk
Dorval Mrs. D., wid J. T.
Dorval Miss Hermine
Champoux Miss B.
164 Mondion Louis, clerk
166 Hudon Ephrem merchant
168 Pruneau J. B., plaster ornaments
169 Nimmo rev. J., ch of Scotland
170 Pruneau Ed., plaster ornaments

Here Mignonne st. intersects

171 Chagnon Ol., shoemaker
David Hormisdas, butcher
172 Berthiaume Mrs. L., wid J. H.
173 Dostaler C., joiner
173½ Seers Michel, plasterer
174 Franchère L. O., tailor
175 Collesson Henry, barkeeper
176 Bourgeois P. L., printer
177 Bony Henri, saloon keeper
178 McKenzie Henry, P. O. clerk
179 Larue Léon, laborer, r
Marsh Frank, brass finisher, r
Savard Jos., carpenter, r
180 Howes Charles C., messenger
180½ Shepherd Mrs. G., wid George
181 St. Germain Mrs. M., wid J. B.
182 Leprohon E. A., architect
182½ Labranche J. O., notary
McKay Avila, bailiff
183 Cavalo Pierre
184 Denis Alem, merchant
185 Gagné P., painter
Crevier Frs. X., tinsmith
186 Denis Joseph, clerk
Denis Michel, painter
Dubord Charles, guardian
187 Viau Toussaint, tra er
188 Brault Mrs. Caroline, wid A.
189 Walters Henry, storeman
Chambers Thos., customs clerk
Wardley Samuel
189½ Lanthier Damase, laborer
190 Dubé Louis, letter carrier
191 Boucher Louis, saddler
193 Gagné P. L., bailiff
195 Gagné Hormisdas, painter
196 Roby Joseph Gilbert, clerk
197 Chapleau Thos., stonecutter
198 White Mrs. L., wid James
199 Bastien Edmond, furrier
Leclaire Oscar, driver
200 Lamontagne W., cabinetmaker
Wickham P. M.
201 Charbonneau J. B., cooper
202 Doire Félix, painter
203 Hétu Pierre, shoemaker
Durand Mrs. V., wid Jos.
204 Phaneuf N., machinist
205 Bourassa Samuel, photographer
206 Lefebvre T., painter
207 Giroux Méderic, barber
208 Dagenais Mrs. M., wid U.
209 Woolley George, upholsterer
211 Greenway James, steamfitter
Pattenaude A., barber
213 Symons F., clerk G.T.R.
215 Lafrenière B. A., watchmaker
217 Laviolette Joseph, butcher
219 Gauthier Louis, clerk
220 Wrickham P., cashier Queen Insurance Co.
Bardorf Gottlieb, artist
221 Papin Isidore, clerk
222 St Clair Jos., butcher
223 Bruneau Léon, jun., bookkeeper
225 Henny John, brewer
226 Hébert Mrs. F., wid F.
227 Thomas Wm., clerk
228 Meilleur Antoine, clerk
229 Bourassa Alexander
230 Duckett J. Charles
231 Gernay Charles, clerk
232 McLellan Norman, mail clerk
233 St Jacques J., travelling clerk
234 Massey J. A., clerk
235 Nadeau L. Alex., clerk
236 Hanardy Charles, clerk

Here Brunet lane begins.

237 Bertrand F., clerk
239 Monette Onésime, contractor
241 Hayden C., mail conductor
Hayden Wm., P.O. clerk

ST ELIZABETH LANE, off 104 Dufresne, St Mary ward

3 Asselin François, laborer
7 Mainville Gédéon, laborer
9 Beaulieu Joseph, laborer, r
11 Thérien Frs. Xavier, laborer
Foucault Elie, laborer
14 Lafranchise B., sawyer
Mayer Alex., laborer
16 Cloutier Joseph, laborer
17 Duclos François, carter
Mondoux H., shoemaker, r
20 Gratton Joseph, milkman
St Germain Joseph, laborer, r
21 Hogg William, watchman
McLean John, tobacconist, r
23 Brousseau William, laborer
Perras Nap., laborer, r
26 Surprenant L., conductor
Paulet dit Desjardins L., laborer, r

ST ELOI, from 449 St Paul north to 14 St Sacrament, West ward

1 Beveridge & Helliwell, importers
4 Bennet & Co., wholesale paper house
5 Childs Geo., & Co., wholesale grocers
10 Lovell Printing and Publishing Co., (limited), John Lovell, managing director
20 Willis C. R., bottler and packer

ST EMERY, from 176 St Denis to 251 Sanguinet, above Mignonne, St Louis ward

2 Beauchamp Jos., butcher
9 Normand Pierre, carpenter
10 Léveillé Z., sen., stonecutter
Gibeau A. Nap., joiner, r
Thomas Alphonse, stonecutter, r
11 Lefebvre Mrs. A., wid Jos., r
Blais Prudent, laborer, r
Schmidt A., brassfinisher
13 Payment Michel, joiner
14 Beauvais Julien, mason
Beauvais Frs.
15 Bleau Ovide, shoemaker
16 Drapeau Cyrille, plasterer
17 Toupin Mrs. Timothée
19 Lévesque Miss V., laundress
20 Mayer Mrs. Zoé, wid Jean Bte.
21 Shea Patrick, trader
22 Courval Jean, bookkeeper
23 Boucher Mrs. Marie, wid E.
24 Bromley Robert, trader

JAS. BAYLIS & SON—CARPET, OIL CLOTH & CURTAIN WAREH'SE—459 & 461 NOTRE DAME ST

25 Beauchamp Jos., laborer
26 Grothé C., agent and collector
27 Charron J. Bte., laborer
28 Valiquette Denis, shoemaker
29 Collin Mrs. Sophie, wid R.
31 Collin Joseph, shoemaker
Belleck Mrs., wid Chs., r
Collin Tancrède, shoemaker, r
Bertrand Miss A., r
32 St Marcel Mrs. A., wid F. X.
33 Bisson Pierre, stonecutter
35 Bayard Edouard, joiner

ST ETIENNE, from the River north to Lachine Canal, St Ann ward, Point St Charles

5 Pitts Benjamin, brassfinisher
7 Cairns George, carpenter
Eaton Wm., joiner
9 Mullen Wm., carter
19 Harwood Thomas, laborer
Holliday G., conductor G.T.R.
Holliday Thomas, laborer
Holliday Arthur, fitter
21 Carrow Olivier, spikemaker
23 Riel Alfred, moulder
25 Hassam Robert, heater

Here Conway st. intersects.

33 Stewart Andrew, foreman
35 Murphy Mat., laborer
39 Waugh John, agent
41 Lang Richard, engineer
43 Lang Mrs. Ann Jane, wid F.
McNab J., conductor G.T.R.
Moore R., conductor G.T.R.
47 Simons Charles, plumber
49 Sharpe Robert, storeman
51 Johnston Geo., engineer G.T.R.
57 Kent Wm., boilermaker
59 Dicks Thomas, brakeman
61 Vivian John, blacksmith
63 Hooton George, machinist
65 Edwards James A., grocer
67 Cross John, blacksmith

Here Forfar st. intersects.

Here Mill st. intersects.

Lareau J. E., & Co., hay and grain merchants
Daly William, agent City and District Savings bank branch

Here Wellington st. intersects.

147 Palmer George, shoemaker
149 Michaud Joseph, laborer
150 Miller John F., carpenter
152 Cullen Patrick, watchman
153 Byrne Wm., storeman
154 McBride Mrs. B., wid James
155 Crutchlow G., conductor G.T.R.
Morton John, laborer
156 St Mars Romuald, heater G.T.R.
157 Fennell T., agent G.T.R.
Hicks Francis, machinist
158 Hupé Félix, blacksmith
159 Brownrigg George, driver
162 Toomey Mrs. Bridget, wid J.
Toomey William, machinist
163 Dowse Henry, joiner
167 Ramey John, boilermaker
169 Carigher Mrs. Catherine, wid T.
170 Motherwell Wm., laborer, r
171 Gallagher Hugh, laborer
172 Munro Mrs. Jessie, wid John, r
174 Wise James, printer, r
176 Haggatt Wm., plumber, r
177 Moyn Thomas, blacksmith
178 Vincent Jas., laborer
179 Kelly John, boilermaker
180 O'Mealey John, laborer
182 Meehan Michael
183 Meely Joseph, painter
189 Mulcahy James, laborer
Prendergast Patrick, laborer, r
196 Brennan Patrick, potashmaker
Hayes George, sailor
198 Milloy Michael, patternmaker
200 Cunningham Daniel, laborer
202 Kennedy Michael, laborer
204 Brandom Henry, moulder
206 Tiger Arthur, driver
McCarll Michael, laborer
208 Moss Charles, machinist
210 Hartnan Edward, laborer
211 McCarthy Michael, laborer

Here St. Patrick st. intersects.

ST FAMILLE, north from 629 Sherbrooke to Hotel Dieu, St Lawrence ward

20 Simms F. H., of R. Simms & Co.
22 Molson Mrs. H., wid George
24 O'Heir James M.
26 McGibbon A., of McGibbon & Baird
McGibbon R. D., law student
28 Peterson P. A., civil engineer
29 Blaiklock F. W., land surveyor
30 McFee Alex., of Alex. McFee & Co.
McFee Coll, merchant
31 Leclaire Jean
32 McCready Jas., of J. McCready & Co.
33 Norris J. S., of Norris & Routh
33½ Evans Thos. W., of Evans Bros.
34 Doherty James, advocate
35 Nash Fred., managr Union bank
37 Morey J. T., livery stables
38 Brainerd T. C., president Hamilton Powder Co.
39 Douglas Alex., boots and shoes
39½ Elliott A. G., grocer
40 Masson A., of D. Masson & Co.
41 Elliott John H., wholesale grocer
43 Carter E F., manager Carpet Beating Co.
44 Graham Hugh, of Graham & Co.
Graham Robt. W., Star office
46 Johnston Samuel, accountant
47 Hunsicker Jacob E., flour merch
48 Munn Stuart, of Lord, Magor & Munn
49 Barbeau Edmond J., cashier
52 Broster E. F., of Broster, Pinder & Co.
54 Huston Francis, clothier
56 Robinson Geo. W., agent Intercolonial Railway Co.
58 Wurtele Miss Catherine
60 Wilson Thos. L., agent
62 Pownell Robert, general agent Canada Life Assurance Co.
64 Wilson Andrew, merchant
67 Anderson Dickson, of Anderson, McKenzie & Co.
68 Lockhart Jas., travelling agent
70 Gagnon C. E., mercantile agent
72 Nowell B. L., merchant
76 Ransom Howard, manager
84 Wright rev. Wm., M.D., assistant minister St John the Evangelist's church
86 Macaulay R., sec. Sun Mutual Life Insurance Co.
88 Wulff John F., Royal Danish consul
90 Cowan John, of Henry Chapman & Co.
92 Dunlop A. F., architect
94 Doucet Théodore, notary
96 Lafleur rev. T., Baptist church
98 Buchanan A. B., Bank of Montreal
Buchanan A., Consolidated Bank of Canada
100 Grafton F. E., publisher
102 Perry G. A., of Perry & Cassils

Here Bagg st. intersects.

106 Goodhugh W. G., clerk G.T.R.
Goodhugh W. S., of W. S. Goodhugh & Co
108 Wells F. B., of F. B. Wells & Co.
110 Wright John Ed., broker
Wright H R., manager New York Open Board of Trade
111 Wright rev. P., Chalmers church
112 Davidson John
Davidson J. G., clerk
Davidson J., clerk Savings Bank
113 Hendery Robt., silversmith
114 Ramsay Mrs. E., wid Thos.
118 Langlois Mrs. Eliza, wid P.
120 Gibson Mrs. Eliza, wid J. F.
Gibson F. W., clerk
122 Goad Chs. Ed., civil engineer
124 Macdonald Mrs M., wid John
126 Cruickshank Geo., flour mercht

ST FELIX, from 329 St Joseph north to 186 St Antoine, St Antoine ward

1 Marcil Toussaint, grocer
8 Giroux Alphonse, clerk
10 Tessier Narcisse, ins agent
11 Fisseault Hypolite, carpenter
Archambault Narcisse, painter
Loiselle Miss H., tailoress, r
Guay François, carter, r
Blinlex Arsène, shoemaker, r
12 Payette Mrs. Cath., wid Eugène
15 Lavoie A., shoemaker
Bilette Mrs. M., wid Jas., r
Bilette Dosithée, shoemaker, r
St Onge Mrs. R., wid Pierre, r
Adams Philéas, shoemaker, r
Théoret Léon, carter
17 Poirier Moïse, brakeman G.T.R.

Here School house st. intersects.

17½ Leduc François, horse trader
18 Vallière Frs. X., grocer
19 Gauthier Jos., grocer
21 Beliveau Jean Bte., storeman
22 Lavoie Charles, shoemaker
Lavoie Joseph, shoemaker
23 Larivière Léon, joiner
Ladouceur Miss Rosalie
Pigeon Charles, blacksmith, r
Helinburg John, laborer, r
Guindon Thomas, plumber, r
Debien Octave, carter, r
Johnston John, laborer, r
Larose Nap., carpenter, r
24 Aubertin François, baker
25 Lewis Samuel, moulder
Leblanc Ed., printer
Laverrière Jos., shoemaker, r
Craffed S., laborer, r
Charette T., laborer, r
Forté Louis, shoemaker, r
Décarie Miss M., r
Leclaire Benj., painter, r
27 Lafrance Frs., shoemaker
Larivière Frs. X., joiner, r
28 Martel Mrs. G., wid François
Martel Miss L., dressmaker
Sabourin Joseph, moulder, r
Giroux Hormisdas, laborer, r
Vaillancourt Norbert, laborer, r
Bélair Isaïe, machinist, r
29 Joseph James, gravel roofer
30 Blain Zotique, clerk
Laviolette A., joiner

For CARPETS, OIL CLOTHS or CURTAINS, visit JAS. BAYLIS & SON—459 & 461 NOTRE DAME ST

32 Lapointe Damase, shoemaker
Labelle Joseph, laborer
Navert Jos., cabinetmaker
38 Caron F., telegraph inspector

Here Albert st. and Railroad track intersect.

Here St. Bonaventure st. intersects.

76 Cusson Joseph, grocer
79 Kingsley Louis, laborer
80 Richard Jean Bte., joiner
81 Robin Mrs. M., wid Joseph
82 Walsh John, carter
84 Meehan Patrick, carter
86 Galarneau Joseph, laborer
88 Rochon Alphonse, shoemaker
Boyd James, laborer
89 Dansereau Pierre, contractor
90 Hurtubise Joseph, joiner
91 Létoile Charles, painter
92 Donner James, laborer
94 Handrigan Daniel, gardener
96 Robert Dominique, carter
98 Martineau Guillaume, clerk
100 Hammond John, bookkeeper
102 Connolly William, trader
102½ Larivée David, carpenter
104 Marchand Philippe, painter
Dufort Louis, carter
106 Lussier Charles, shoemaker
Maringoire Joseph, laborer
Lussier Alf., clerk
McLeod Angus, laborer, r
Gordon William, trader, r
McQuay Mrs. C., wid John, r
106 Power Thos., waiter
Viau Hormisdas, baker
107 Pringle William, cutter
108 Johnson John
109 Bissonnette Victor, laborer
110 Whittet Wm., machinist
112 Brennan Thomas, tinsmith
113 Henry Mrs. Rose, wid Hugh
114 Dufort H., contractor
115 Bowers Charles, tailor
116 Lortie Alfred, painter
118 Brow Miss Catherine
123 Lespérance Alphonse, butcher

ST FRANCIS, opp 171 Centre from Grand Trunk west to Centre, St Ann ward

11 Décarie Miss F., tailoress
12 Picard Pierre, carter
14 Ryan John, laborer
Duval Paul, carpenter
16 St Denis C., engineer G.T.R.
18 Crow Michael, laborer
Mack Henry, gateman G.T.R.
20 Ryan John J., fireman G.T.R.
Brehaut I., laborer
21 Snyder Louis, brakeman G.T.R
22 Dion Sam., conductor G.T.R.
23 Sabourin Alfred, laborer
Hogan James, laborer
Bissonette Amable, laborer
Hogan Mrs. Catherine, wid D.
24 McDonald Michael, laborer
McDonald Mrs. W., wid Ed.
Ouellet Peter, mechanic
29 Guertin Joseph, brakeman
Thuot David, finisher
31 Deladurantaye P., brakeman, r
Gosselin Pierre, brakeman

ST FRANCOIS, from Barrack west to 6 Friponne, East ward

1 Ritchie Mrs. Margaret, wid J.
2 Commissariat office
21 St Jean Bazile, shoemaker
Rowe Philippe, laborer
Godin Zotique, laborer
23 Boucher J. N., blacksmith

ST FRANCOIS XAVIER, from 359 Commissioners north to 606 Craig, Centre and West wards

7 Customs warehouse No. 138
10 Harmburger L., & Co., com merchants

Here St. Paul st. intersects.

16 Radway R. G., & Co., proprietary medicines
Prentice Wm. A., manager for R. G. Radway & Co.
22 Childs George, & Co., grocers
23 Lesser & Wertheim, cigar mnfrs
26 Fulton John, accountant
Fulton Peter, accountant
Rhind & Fulton assignees
28 Robertson A. & W., advocates
Gibb J. R., advocate
Fleet C. J., law student
Larkin Wm., sheriff's officer
Smith W. H., manufctrs' agent
Montreal Fertilizing Co., W. Mann, manager
Mann W., manager Montreal Fertilizing Co.
Johnson Wm., manufs' agent
Blackler Ed., cooper
Isaacson J. H. & A. G., notaries
30 Winn & Holland, com merchants
32 Bryson T. M., & Co., forwarders
Glassford Gregory, merchant
41 Holcomb & Stewart, forwarders
Davies J. T., broker
Cunningham Chas. H., general merchant
43 Commercial Union Assurance Co., Fred. Cole, general agent
Cole Fred., general agent Commercial Union Assurance Co.
Turner Wm., accountant, secretary Mount Royal Cemetery Co., sec.-treasurer Provident Commercial & Canada Mutual Building societies
Taylor Bros., brokers and genl agts Northern Assurance Co.
Redpath J., & Son, sugar refnrs
Intercolonial Coal Mining Co., H. A. Budden, vice-president
Budden H. A., vice-president Intercolonial Coal Mining Co.
Nelson Wm. J., secretary Intercolonial Coal Mining Co.
Fenwick J. deH., hardware
Fenwick A. G., general agent
Porteous & Co., metal agents
Virtue & Co., publishers, F. Virtue, manager
Oliver & Miller, accountants
Beach W. G., mfrs agt
47 Parslow John, stationer
49 Belihouse, Macpherson & Co., importers iron, steel, &c.
Geddes C. & C. G., brokers
50 Montreal Telegraph Co., James Dakey, secretary
Dakers James, secretary Montreal Telegraph Co.

Here St. Sacrament st. begins.

51 Meeker C. J., exchange broker
54 Starke J., & Co., printers
55 Merchants Marine Insurance Co., of Canada, W. Darling, president; Ed. Mackay, vice-president; J. K. Oswald, general manager
Oswald J. K., general manager Merchants Marine Insurance Co. of Canada
Tibbs Perceval, sec.-treasurer Merchants Marine Ins. Co.
Tibbs Horace S., bookkeeper Merchants Marine Insurance Co.
Oswald Bros., stock brokers
Dominion Fire & Marine Insurance Co, W. R. Oswald, agt
Oswald W. R., agent Dominion Fire & Marine Ins Co.
56 Stephens & Foster, agents London Assurance Corporation
London Assurance Corporation, Fire and Life, Stephens & Foster, chief agents
57 Hobson C. G., & Co., brokers
58 Wright H. B., notary
Montreal Stock Exchange, H. S. MacDougall, secretary
Montreal Mining Co., R. Anderson, president; Nathaniel J. Handyside, secretary
59 Doutre A., assignee
McNichols J. A., accountant
Doutre J. Bte., advocate
Girouard D., Q C., advocate
60 Kinsela Duncan, stock broker
Barthe Le. A. P., stock broker
Exchange Wine & Lunch room, J. Goyette, proprietor
61 Hamilton Powder Co., Thos. C. Brainerd, president; W. Gordon, sec.-treas.
Brainerd Thos. C., president Hamilton Powder Co.
Gordon W., secretary-treasurer Hamilton Powder Co.
63 Normandeau P. E., notary
Macfarlane W. S., land agent
Dandurand E., assignee
Messier E., notary
Rolette J. C.
Danis Miss Armine, fur sewer
64 Royal Fire and Life Insurance Co., Routh & Tatley chief agts
Routh & Tatley, chief agents Royal Fire and Life Ins. Co.
Routh J. H.

Here Hospital st. begins.

67 Snowdon H. L., advocate
Ethier Miss D.
Bélanger Mrs. Amelia, wid J. B.
69 MacDougall Bros., stock brokers
71 Horne G., & Son, stationers
75 Corcoran H., pork inspector
77 Corrigan H., Shakspeare inn
79 Delmonico Lunch rooms, Jos. M. Gianelli, proprietor
82 Couillard Ed., B.C.L., advocate
L'Archeveque E., notary
Heward S. B., merchant
Doutre, Doutre, & Robidoux, advocates
Cheney Gilman, superintendent Canadian Express Co.
83 Ford E., stock broker
84 United States & Canada Express, D. T. Irish, agent
Canadian Express Co., G. Cheney, supt; D. T. Irish, agent
National Express Co., D. T. Irish, agent
European Express, (Canadian Express Co.), D. T. Irish, agent
Irish D. T., express agent
85 Houle Alphonse, advocate
Clark A. C., stock broker
87 Dominion Telegraph Co., Chas. R. Hosmer, superintendent; S. E. Garvey, manager
Hosmer C. R., Superintendent Dominion Telegraph Co.

JAS. BAYLIS & SON—CARPET, OIL CLOTH & CURTAIN WAREH'SE—459 & 461 NOTRE DAME ST

Garvey S. E., manager Dominion Telegraph Co.
91 Ætna Fire Insurance Co., of Hartford, Conn., Wood & Evans, agents
Hartford Fire Ins. Co., of Hartford, Conn., Wood & Evans, agents
Connecticut Mutual Life Ins. Co., Wood & Evans, agents
Travelers Insurance Co. of Hartford, Conn., Wood & Evans, agts
Wood & Evans, general insurance agents
92 Nichols & Marler, stock brokers
93 Pacific Mutual Insurance Co., of New York, John Popham, agt
Union Marine Insurance Co., of Liverpool, Eng., John Popham, agent
Popham John, insurance broker
Perrault H. M., architect
Cappello L., Italian artist
94 Millar William, stationer
95 Mackenzie W., exchange broker
Geddes Henry H., president Real Estate Exchange
96 Sache Wm., stock broker
Beauchemin Joseph, notary
97 Parant Bros., real estate agents
98 Cole F. R., lamp and oil depot
99 Badgley hon. Wm., counsellor
Beuthner Bros., manufacturers
100 Strathy & Strathy, stock brokers
101 Molson A., & Co., real estate
102 Journal of Commerce, M. S. Foley & Co., publishers
Hincks Francis, jun.
Joseph & Burroughs, advocates
Caverhill Thos., merchant
New York Open Board of Trade, H. R. Wright, manager; W. L. Doremus, asst. manager
Wright H. R., manager N. Y. Open Board of Trade
Doremus W. L., asst. manager N. Y. Open Board of Trade
Imperial Fire Ins. Co. of London, Eng., Rintoul Bros., gen agts
Rintoul Bros., general agents Imperial Fire Insurance Co. of London
Withers J. R., stock broker
Glass John, broker
Consulate of Belgium, Jesse Joseph, consul
Black John, bank messenger
103 Kerr & Carter, advocates
Rawlings Ed., manager & sec'y Canada Guarantee & Accidnt Insurance Co.

Here Notre Dame st. intersects.

108 Weir Wm., banker
Weir Somerville, banker
112 Hutchinson & Walker, advocates
Duffy Hy. Thos., B.A. B.C.L., student at law
Archibald & McCormick, advocs
Johnson Alex., caretaker
113 Quebec Fire Assurance Co., H. C. Scott, agent
Scott Henry C., stock broker and agent Quebec Fire Ins. Co.
114 Globe Mutual Life Ins. Co., of New York, J. D. Wells, general manager for Canada
Wells J. D., general manager Globe Mutual Life Ins. Co.
Sutton Thos., hair dresser
115 Stewart & Marler, notaries
Fair John, accountant
Montreal Lumber Co. (limited). C. J. Brydges, president; John Fair, secretary
Caledonia Freestone Quarry Co. (limited), John Fair, secretary
116 City Club and City Restaurant, old Post Office, H. Potter, prop.
Potter H., prop. City Club
117 Canada Fire & Marine Ins. Co., Walter Kavanagh, agent
Kavanagh Walter, general agent Canada Fire & Marine Ins. Co.
119 New York Life Insurance Co., P. C. Warren, manager
Warren P. C., manager Canadian Branch N. Y. Life Ins. Co.
120 O'Mealey Jas., fruit dealer
City Cigar store, H. Potter, prop
121 Compain's Sample and Lunch room, A. S. Compain, prop.
122 Stephens Mrs. M., wid D. L., news and stamp depot
123 Hamelin Wm., hairdresser
125 Fisher John, & Co., postage stamp and newspaper depot
127 Burland Samuel, & Co., real estate agents

Here St. James st. intersects.

132 Campbell Kenneth, & Co., Medical hall warehouse

Here Fortification lane intersects.

141 Gazette Newspaper and Printing house, T. & R. White, proprietors
White T. & R., printers
Kirby J., advocate, editor legal news
142 Beaubien Pierre, M.D.

ST GABRIEL, from 229 Commissioners north to 486 Craig, dividing East and Centre wards

9 Peltier J. L., boots and shoes
12 Howison H., & Co., importers
16 Roley Jas., cooper
17 Hotel du Canada, A. Beliveau, proprietor
Betancourt R., clerk
Elliott James
Branchaud A., of Judah & Branchaud
Gagnon T. E., silversmith
Guérin F. X., of F. & H. Guérin
Dorion Ed., mail clerk
Pfeister C. A., professor
Mason T. G., clerk
Roy P. H., of Roy & Boutillier
Lanctot P., advocate
Cornell C., clerk
Westerlinck H., professor
Richer L., professor
Théoret Arthur, barkeeper
Béliveau Siméon, bookkeeper
Boutillier F. G., of Roy & Boutillier
Ouimet Louis, clerk
Gentle W. G., of J. T. Morey & Co.
Lonergan M. L. S., of Ritchie & Borlase
St Onge J. O., clerk
Schofield Chs., of Chs. Schofield & Co.
Riendeau Jos., manager Canada hotel
Leblanc Urgèle, fireman
Savage A. P.
Benoit M., bookkeeper
Cyr E., clerk
Janet Rémi, clerk
Scriver James S., secret'y New City Gas Co.
Crilly John, of J. Crilly & Co.
Brault H. A. A., notary
Lebœuf L. C., of Lareau & Lebœuf
Bossé C. S., insurance agent
Roy P. E., inspector Isolated Risk and Fire Insurance Co.
Dreyfus H. J.
Newton D., agent
Roy Henri, clerk
DeGaspé P. A., clerk
De Martigny L., clerk
Duchesneau A., engineer
Moore J. F., clerk
Tassé H. S. J., of De Beaufort & Tassé
Colquhoun Alex., bar tender
Clarke J. C., of C. Schofield & Co.
Pratt L. N., clerk
Bonneville A., agent
Raymond Narcisse, trader

Here St Therese st. ends.

20 Beauchemin & Valois, bookbinders and printers
22 Plinguet & Fils, editors and publishers Bulletin de l'Union Allet
Bulletin de l'Union Allet, Plinguet & Fils, editrs & publishrs
24 Durand N., advocate
Gauthier T., advocate
Bienjonetti P., bailiff
25 Moreau Pierre, Q.C.
Bouin & Archambault, advocates
Dansereau J. C., notary
Marion Auguste, advocate
Ethier & Pelletier, advocates
Demers & Santoire, advocates
Bastien Alp., bailiff
Lareau & Lebœuf, advocates
Daoust Olivier, bailiff
Gilbert James, caretaker
Penniton G. E., agent
28 La Société Canadienne Française de Construction de Montréal, Trefflé Lapalme, sec.-treas.
Lapalme Trefflé, notary
30 General Agency Office, Jos. B. Perrault, proprietor
Bessette D. Z., broker
Perrault Jos. B., General Agency office
Laplante J. B., printer
Langlands J., coffee & spice mill
Frappier Jos., collector
Renaud Zotique, advocate
Renaud C. F. P., notary
Girouard T., general agent
Cadot Auguste, bailiff
Proulx L. A., agent
Côté A. B., agent
Gagnon Jean C., advocate
31 Desjardins Damase, r
33 Lionais H.
Lionais J. D. E.
DeBeaufort & Tassé, wholesale wine merchants
38 Mangan T., guardian fire station No. 2
39 Gillespie Moffatt, & Co., wholesale grocers
40 Fire station No. 2, Thomas Mangan, guardian; James Gilbert, Charles Faucher, James B. Lambkin, Joseph Towers, and Robert Smith, firemen
Montreal Salvage corps, Wm. McRobie, captain
42 McRobie William, capt Salvage corps
43 Duhamel, Pagnuelo & Rainville, advocates
44 Beulac's warehouse

JAMES BAYLIS & SON keep on hand the best makes in BRUSSELS and TAPESTRY CARPETS

46 Fortin's billiard rooms

Here Notre Dame st. intersects.

57 Malo Pierre O., tailor
Lanctot Philéas, advocate
Hoolahan John, bailiff
Gorman Dennis, bailiff
Curran J. J., Q C.
Ollivier Mrs. Marie, wid H.
Jones Philip, cigar manufacturer
Chapman Thomas, laborer
Welsh Thomas, tailor
Girouard & Provencher, tailors
58 Boyer Louis, laborer
Wilson —,
Gauthier Miss Angelique
Brunette Miss Marceline
Duquette P., hair worker
Duquette Louis, hair worker
Bourgeault —, shoemaker
Gagnier Mrs.
Carron Joseph, laborer
60 Vervais Léandre
Vervais Ed., hotelkeeper
61 Major David, advocate
Bergeron J. G. H., advocate
Contlée Joseph L., notary
DeLorimier T. & C.C., advocates
Pepin H. P., notary
Taillon L. O., M.P.P., advocate
63 Registry office for the counties of Hochelaga, and Jacques Cartier, Sicotte & Filiatrau.., registrars
Council of Agriculture for the Province of Quebec, George Leclerc, M.D . secretary
Leclerc Geo., M.D., secretary Council of Agriculture Prov. of Quebec
Registry office for Montreal east, L. N. Duvernay and Jos. C. Auger, registrars
Provincial Government rooms, Deguoy F. X., caretaker
64 Rohland Francis, hotelkeeper
Woodlock —
Glackmeyer George, architect
Contois François, shoemaker
66 Berthelet Stan., St Gabriel hotel

Here St James st. intersects.

Canada Presbyterian church, rev. R. Campbell, minister
Kelly William, caretaker
76 Geological Survey of Canada Museum, A. R. C. Selwyn, F.R.S., director
O'Farrell Michael, caretaker

Here Fortification lane intersects.

80 Hotel de France, L. Bertholon & Jos. Gaudreau, proprietors
Bertholon L., proprietor Hotel de France
Gaudreau Joseph, proprietor Hotel de France

ST GABRIEL MARKET, situated on Montmorenci st, Centre st and Richmond st, Point St Charles, St Ann ward

Vaughan Max. M., clerk
7 Kelly Ed., butcher
8 McCarthy Daniel, butcher
11 Kelly H., butcher
13 Bourque H., butcher
21 Sly John, butcher
22 Kelly Geo., butcher

St. Gabriel fire station.

Beckingham John, guardian
Patton Wm., engineer
Shaw Wm., assistant guardian
McBride Johnson, fireman
Aikan James, fireman
3 Charbonneau Francis, trader
8 Crosby Charles, trader
9 Hayes John, trader

ST GENEVIEVE, from 21 St Antoine north to 690 Dorchester, St Antoine ward

3 McGuire Mrs. A., wid Pat.
5 Morris Mrs. Harriet, wid Wm., seamstress
7 Jackson Mrs. J., wid Wm.
9 Bulmer Thomas
10 Harvie Wm., carter
Harvie A., carpenter
Harvie Robert, clerk
11 Farrell Mrs. Kate, wid John
12 Daniel Robert T , P.O. clerk
13 Dodds Mrs. M. A., wid Geo. D.
Lowe Fred., clerk
14 Lespérance Mrs. A., wid Louis
15 Lafontaine Clodomire, turner
Prentiss Chas , marble polisher
17 Kyle Archibald, plumber
18 McCreadie D. R., bookkeeper
19 Allen Charles, painter
20 Warren Thos. J. G., clerk
Warren Thomas G., cooper
21 Loughren J., of Black & Loughren

Here Latour st. intersects.

25 Martineau U., of Geo. Reed & Co.
27 Graham Mrs. L., wid Geo.
28 Corbett Patrick, storeman
29 Lalumière Charles, cook
31 Geen Robert, of Gill & Geen
33 Prosser Thomas, brassfinisher
35 Otterson Wm., clerk
35½ Gooley Mrs. Catherine, wid T.
37 Black A., of Black & Loughren
39 Black & Loughren, carpenters
40 McGuire Mrs. Julia, wid James
Hare Mrs Jane, wid Chs.
Edwards Mrs. S., wid Wm.

Here Lagauchetière st. intersects.
Here Belmont st. ends.

Paton Alexander, cabinetmaker

ST GEORGE, from 128 Fortification lane north to 660 Sherbrooke, St Lawrence ward

Here Craig st. intersects.

2 Bessette Jos., agent
4 Star office
14 Vineberg I., second hand clthng
17 Crowe J., black & white smith
18 Lawson J., black & white smith
19 Chapeleau Arsène, undertaker
21 Fraser John, bdg hse
Cintrat Auguste, foreman
21½ Paré Charles, storeman
23 McIlroy Mrs. Catherine, wid C.
23½ Bourrette Joseph, tailor
24 Nutter J. D. & Co., packing box manufacturers
25 Morgan Richard, trader
25½ Gosselin F. X., locksmith
27 Métivier J. Bte., contractor
27½ McFarlane Mrs. Jane, wid J., sicknurse
29 Brissette Alexander, painter
29½ Halson Peter, laborer
Johnson Emile, carpenter
31 Cassant Miss D., milliner
32 Ménard J. B., carver
33 Foy Miss Agnes
33½ McGauran James, wood turner
34 Wells Geo., sen., machinist
35 Halley G. E., plasterer
Halley Mrs. C., wid J.
35½ Moore Mrs. E., wid R. J.
Moore Miss E., dressmaker
36 McGauran James, turner
37 Higgins Mrs. Jane, wid Thomas
39 Lagassé Noël, stevedore
41 Horton Mrs. Agnes, wid John
42 Montreal Malleable Iron works, J. R. Lowden, secretary
43 Cunningham John, machinist
Younger John, of Davidson, Whelan & Younger
45 Thériault Vincent, carpenter
Thériault Mrs. V., tailoress
46 Fleming Wm., porter
46½ Callaghan John, shoemaker
Callaghan Ths. N., teller branch City and district Savings bank
47 Fitzgibbon M., customs officer
48 Dooner Mrs. Mary, wid Patrick
50 Chambers John F., cook
Millien Mrs. Mary, wid John,
Hartley Miss Mary
51 McKay John, shoemaker
52 Sherman John, laborer
53 Gorrie M., baker
54 Fowler William, laborer
59 McCarthy Miss Mary, fruit dealer

Here Jurors st. begins.

62 Gauthier Nazaire, carpenter

Here Vitré st. ends.

64 Smith Wm, T., brassmoulder
Garland Francis, furrier
65 Audley T., driver
66 Archambault Napoléon, printer
Ash Mrs. Elizabeth, wid John
68 Doré Robert, printer
Forsyth Robt., coachman
70 Breten John, storeman
MacBurney James, carter
72 Nolan Mrs. Lizzie, wid William
Bertrand Mrs. Jules, staymaker
71 Bradley Mrs. Mary, wid James
72 Bertrand Jules, agent
Montreal Racket court, Jno, W. Gordon, secy & gen manager
74 Mahon James, caretaker Montreal Racket court
Mahon Edward, marker Montreal Racket court
76 Missec Delphis, tailor
78 Quesnel Léandre, blacksmith
80 Chaussé Joseph, joiner
Chaussé Chs., architect
82 Burns John, moulder

Here Lagauchetière st. intersects.

84 Cunningham W. J., upholsterer
86 Burns Mrs. Mary, wid William
Keiley Mrs. Mary, wid James
88 Powers James, machinist
Miller Miss J., dressmaker
90 O'Leary Mrs. C., wid John
O'Leary Samuel, brassfounder
100 Gougée Miss S., dressmaker
Comte Joseph
102 Comte Mrs. D., wid A., tobacco
104 Simpson Jas., & Son, carpenters
107 Renix Mrs. Emily, wid William
Mullarky A., shoemaker
109 Splawn Mrs. C., wid Jeremiah
Burke Mrs. Mary, wid Michael
110 Tucker H. E., of Tucker & Olsen
111 Enright Mrs. M., wid P., fruits
112 Riches John W., collector
113 Varner Henry, patternmaker
Lapointe Louis, builder

JAS. BAYLIS & SON—CARPET, OIL CLOTH & CURTAIN WAREH'SE—459 & 461 NOTRE DAME ST

Lapointe F., stair builder
114 Vineberg Harris, second-hand clothing
115 Scott Walter, carpenter
116 Owler William, printer
116½ Leonard Mrs M., wid B.
Barry R. J., of R. J. Barry & Co.
117 Lang Charles, shoemaker
Kennedy Edward, laborer
118 Verity F. G., clerk
Verity Charles, clerk
Verity Mrs. A., wid E.
119 Tomkins Mrs. E., wid Mark
O'Brien, Pat., policeman
120 Tucker Newton, clerk
121 Chinen H., clerk
Chinen Mrs. M., wid J.
122 Porcheron A. D., tobacco
123 Kough Robert, shoemaker
124 Wilson Robt. C., collector
125 Myers Mitchell, teacher
Lesser M., cap maker
126 Fitzgerald Thomas, clerk
127 Johnson Stephen, carpenter
128 Dawe N., plumber
129 Morice James, cabinetmaker
130 Chadwick Mrs. E., wid Chas. B., dressmaker
131 Patterson Mrs. Mary, wid T.
Cunningham T., storeman
132 Alexander Mrs. Mary, wid J.
133 McIlravy, Mrs. Kate, wid D.
134 McCauley Robert, laborer
135 Leslie James, foreman
137 Craig Mrs. J., wid G., sick nurse
139 Beaufoy A., grocer

Here Dorchester st. intersects.

149 Grifford Joseph, tailor
150 Martin Mrs. Julia, wid James
152 Breadon Mrs. C., wid C.
Breadon C. W., clerk G.T.R.
Pim Edward, reporter Star
153 Morice James, cabinetmaker
155 Wilson Miss E., dressmaker
156 Matthewson W. E., bdg hse
159 Kerans Daniel, grocer
160 Baillie Robert
Beilby Mrs. R., wid T., school teacher
161 Gundlack Alex., grocer
162 Wells Charles, painter
Leslie John, silversmith
164 DeBellefeuille John, agent
166 Roby John M., clerk
167 Macdonald R. B., accountant
168 Brien John, carpenter
169 D'Olier Robert, accountant
Donaldson Robert, machinist
170 Chartrand Pierre, carpenter
174 Johnston John, grocer
Johnston Samuel, clerk
175 Fairall Edmond, bookkeeper
Fairall W. J.
176 Fenton Mrs. E., wid W.
177 Brennan Mrs. J., wid Frs.
178 Watson David, mason
179 Sexton Thomas, butcher
180 Donohue John, billiard room keeper, Ottawa hotel
181 Patterson Miss Mary, bdg hse
183 Sears Henry, clerk
184 McAnally Patrick, foreman
185 Knox Michael, shoemaker
186 Irvine James, trunkmaker
Mountjoy Thomas, gardener
Cochrane William, waiter
Roach James, storeman
187 Dionne A., grocer
188 Whelan John, contractor
Bean J. M., carpenter & joiner
Monteith William, machinist
190 Whelan John, of Davidson, Whelan & Younger
192 Rodger Andrew, engineer
194 McMahon Edmond, law student
194½ Allan Richard, painter
Venables John, musician
Sullivan Wm. P., clerk
Sullivan Robert, silverplater
White Richard, printer
196 Porcheron E. D., bookkeeper
198 Lefaivre C. H., accountant
200½ Cole Fred. R., lamp & oil store

Here Vallée st. ends.

202 Rodgers Joseph, clerk
204 Loynachan Duncan, clerk
206 Henry Wm., bookkeeper
208 Allan John
210 McConniff Mrs. E., wid M.,
McConniff J. P., clerk G.T.R.
McConniff J. J., ticket clerk Windsor hotel
McConniff M., tel operator, Windsor hotel
211 Gannon William, trader
212 Allan Wilson, jeweller
214 Macleod Mrs. J., wid M.
Tyrrell Stephen, gardener
216 Harris Wm. J., clerk
Larkin A., carpenter
217 Greenaway John, glasscutter
Field John, clerk
217½ Rodgers Henry, waiter
218 Boon Samuel, bricklayer
219 Mahoney Timothy, steward
221 Church Patrick, laborer
223 Desrochers Pierre, tailor
223½ Watson Misses
224 Deignan Mrs. James
225 Keyes Mrs. Ann, wid Richard
226 Strohmayr John Geo., furrier
Bush Jacob, engraver
227 Courser E. D., carter

Here Devienne st. ends.

232 St Louis J. Bte, contractor
233 Laramée Joseph E., grocer

Here St. Catherine st. intersects.

244 Elliott Wm., grocer
246 Petipas Mme., prof of music
Petipas D., prof. of elocution
248 Wand T., of Phillips & Wand
252 Butler Martin, gardener
Mullins John, coachman
254 Morran Mrs Mary, wid M.
256 Brown Walter, laborer
Johnson C. W., storeman
259 Craig Miss Margaret, dressmaker
260 Saucier Moïse, music teacher
261 Contant Alfred, merchant
262 Vogt George, music teacher
263 Smith G. D., lithographic artist
264 Déguise Ol., contractor
265 Lenoir Chs., boot & shoe manfr
266 Knox James, collector
Guthrie Miss, dressmaker

Here Plateau st. ends.

273 Johnston John, agent
Johnston J., jun., com merchant
Johnston G., com merchant
274 Davison D. S., clerk
Glover Geo., jeweller
275 Bertram W., of W. Bertram & Co.
276 Liffiton W., clerk
Wright William, agent
277 O'Loughlin J. M., bookseller
278 Gaillard Miss Emily
Thornber Miss E., school teachr
284 Davidson Wm. C., of Davidson, Whelan & Younger
288 Withell Jas., joiner & builder
290 Rivet W., telegraph operator

Here Ontario st. intersects.

305 Picken H. B., clerk Bank of Montreal
Picken E., bookseller
Picken Henry, jun., clerk
Bond G., of G. Bond & Co.
307 Walker W. S., jeweller
Ross Henry, jeweller
309 McDonald Miss Jessie
Fecht Mrs. E., wid L.
311 Tasker James, principal Montreal Business college
313 Wilson James C., of J. C. Wilson & Co.
315 Blakeney John, accountant
317 Hiam William H., importer
319 Dunn Robert, of R. Dunn & Co.
321 Caldwell J., merchant
Fraser rev. Thos., Presbyterian
323 Ibbotson Henry J., clerk Recorder's court
325 Riepert W., of W. Riepert & Co.
327 Mewhort W. F., rubber goods
329 Gillelan Mrs. Jane, wid Wm.
331 Wilson George, boots and shoes
333 Phymister James, clerk

Here Sherbrooke st. intersects.

ST GERMAIN. See DOWD.

ST GREGOIRE, from Ottawa to Basin, St Ann ward

Not built upon.

ST HELEN, from 18 Lemoine north to 448 Notre Dame, West ward

1 Wilson W., & Co., mfrs agents
4 Robertsons, Linton & Co., wholesale dry goods
7 Bossange & Gardiner, com merchants
Rea David, agent
8 Mullarky & Co., boots and shoes
9 Barry G. W., hides & leather
Seymour C. E.
10 Morrice D., & Co., gen merchts
11 Leonard & Troude, hides
12 Stevenson & Co., dry goods
13 Cassils, Stimpson & Co., leather
14 Whitney N. S., leather & findgs
16 Fish, Shepherd & Co., dry goods
17 Hutton James, & Co., hardware
18 Cushing F. & G., dry goods
19 Murphy P. A., & Co., leather
21 Gault Bros., & Co., wholesale dry goods
22 McInnes D., & Co., Canadian manufactures

Here Recollet st. intersects.

23 Walker Alexander, wholesale dry goods
25 Stephen F., & Co., Rosamond Woolen Co.
26 Johnston Jas., & Co., dry goods

ST HENRY, from 35 William north to 32 St Joseph, St Ann ward

6 Murray, Heron & Co., coffee and spice mills
8 Larmonth & Sons, agricultural implements
12 Low J. W., Temperance house
Queen Mrs. Kate, wid John, r
Gagnon Marcel, saw filer, r
Skilty John, clerk
Lonergan John, watchmaker
Sawyer Capt., com merchant
McCormack Thomas, stevedore
Lennon Thomas, stevedore

JAMES BAYLIS & SON keep constantly on hand a Large Stock of Curtain Materials and Cornices

15 Evans James S., & Co., wholesale clothiers
17 Cooper Edward, laborer
O'Brien Patrick, carter
19 Nequest Lawrence, blacksmith
23 Robinson, Donahue & Co., wholesale grocers
24 Lauzon Jos. N., engineer
26 Peltier Mathias, agent
30 Bertram W. & Co., broom mfrs
Carr Patrick, groom
32 Evans Henry, storeman
34 Harris C., com traveller

Here St. Maurice st. intersects.

38 Fisher John N., saloon
40 Lortie Léon, saddler
42 Davey Patrick, shoemaker
48 Weiner Jos., storeman
50 Murray, Bremner & Co., wholesale dealers in oils
52 Huston Chs., wholesale clothier
54 Skelton, Tooke & Co., gents' furnishing goods
58 Shorey H., & Co., wholesale clothiers
60 American house

ST HUBERT, from 13 St Louis north to 540 Ontario, St James ward

4 Surprenant Miss C., dressmaker
Dragon Toussaint, saddler
6 Brunelle Victor, notary
Hamel Alfred, policeman

Here Perthius st. intersects.

8 Willie Oscar, furrier

Here Craig st. intersects.

Viger garden
11 Sylvestre Félix, hotel
13 Marien Mrs. E., wid Narcisse, dressmaker
Marien Alfred, bookkeeper
Marien Joseph, civil engineer
Mathieu Alexandre, clerk
Ostigny J. H., bank clerk
Faribault J. E., law student
15 Graham Robert, wood dealer
25½ Tessier Mrs. V., wid W., bdg hse
Picault P. E., M.D., of Picault & Co.
Fletcher Thomas, bank clerk
Bourdon Joseph, dentist
Tessier Joseph, bookkeeper
Tessier Gustave, clerk
Bourdon Mrs. D., wid Antoine
27 Loranger hon. T. J. J., judge of Superior Court
Bornes Mrs. Zelie, wid Louis
29 Godin Abel, bailiff
Charette Joseph, bailiff

Here Dubord st. intersects.

31 Dufresne Ovide, wholesale flour
Dufresne Candide, bookkeeper
Hurteau Arthur, clerk
32 Kerr Mrs. B., wid William
Kerr Robert, clerk
33 Doutre Gonzalve, B.C.L., of Doutre, Doutre & Robidoux
34 Couillard Auguste, hardware
35 Lesieur Louis A., grocer
Lesieur Louis G., clerk
37 Cadieux Adolphe, sen.
Lesage J. E. Henri, of Beaudry & Lesage
39 Strachan Wm., of W. Strachan & Co.
45 Leonard Francis, mercht tailor
47 Hébert H., of Prévost, Hebert & Prévost
49 Bacon Frédéric, bookkeeper
51 Pope Major S., storekeeper militia dept, St Helen's Island
53 Desrosiers Louis, A., notary
55 O'Meara Pat., Court house clerk
57 Morice E., of E. Morice & Co.
Morice G., of E. Morice & Co.
59 Bourgoin N. H., of Bourgoin & Lacoste

Here Lagauchetière st. intersects.

62 Dansereau Arthur, of Duvernay Frères & Dansereau
Dansereau Clément, sen., J.P.
Dansereau Clement, jun., notary
Dansereau Edmond, agent
Dansereau J. C., notary
Hurteau P. A. C., merchant
64 Moll Mrs. V., wid Jos., bdg hse
Moll Louis A., insurance clerk
Moll Oscar, clerk
Delvecchio lieut. col. Pierre Ths.
Becker Charles, agent
De Salaberry C., Court house clerk
De Salaberry Henry, notary
Dalbec A., law student
Benoit Zéphirin, flour merchant
Brosseau Julien, clerk
Crouckhingk George, clerk
Desnoyers Mrs., wid Magloire
68 O'Brien Jas., of James O'Brien & Co.

Here Dorchester st. intersects.

69 Simard Joseph, notary
Simard Arthur, clerk
Simard E., student
Simard Emile, clerk
70 Dangerfield W., boots and shoes
71 Lacoste Alexandre, of Lacoste & Globensky
73 Lacoste Charles J., of Bourgouin & Lacoste
75 Trudel Joseph, of Trudel & Vincent
Davenport Mrs. T., wid Wm.
76 Wise John
77 Delorimier Charles C., of T. & C. C. Delorimier
78 Trestler Charles, M.D., of Trestler & Globensky
79 Stevenson Chas. J., bookkeeper
80 De Lamotte Charles, engineer
Marchand Charles, engineer
80½ Beauchamp Euclide, dry goods
Beauchamp J. L.,
Sénécal Arthur, clerk
81 Sinton James, ashes broker
82 Crevier T., St Mary's foundry
83 Thomas James, painter
84 David Alphonse, advocate
85 MacGuirk William P., importer
86 Prévost Z., of Z. Prévost & Co.
Prévost Sinaï, of Prévost, Hébert & Prévost
87 Sylvester Mrs. M., wid L. M.
Sylvester Chas. A., bank clerk
Brosseau Henry H., bank clerk
Girard Léopold, bank clerk
Sylvester George, trader
88 Hood William, engineer
Hood Hugh, com traveller
89 Ouimet J. Alphonse, advocate
90 Leclere George, M.D., secretary Council of Agriculture for Province of Quebec
91 Externat et Ouvroir des Sœurs Marianites de Ste Croix, sister Mary Hortense, superioress
92 Beaudry J. N., sec'y Richelieu and Ontario Navigation Co.
93 Castonguay A. B., cabinetmaker
Sigouin Homère, clerk
Désormier Philéas, grocer
93½ Pigeon Joseph
94 Gougeon Léon, sen.
Gougeon Léon, jun.
Gougeon F. X., hardware
95 Desmarteau N. B., M.D.,
96 Normandeau Eugène, clerk
97 Jetté Amable J., advocate
Faribault Joseph, law student
Jetté Mrs. C., wid Amable
98 Bourgeau Théodore, joiner
Bourgeau Théodore
99 Pelletier Mrs. Louis
Paradis Miltiade
100 Mancotel P. Victor, clerk
Mancotel Aimé, clerk
Renaud J. Bte., bookkeeper
Delisle Mrs. C., wid Auguste
101 Mathieu Euclide, of E. Mathieu & Frère
102 Soucisse Mrs. L., wid Frs.
Soucisse Emmanuel
Soucisse Frs., plasterer
103 McLynn Mrs. Mary, wid John
McLynn Dennis, com traveller
104 Rodrique Modeste, grocer
105 DesGeorges Gabriel
Clarke Mrs. M. A., wid Charles
106 Hudon Isaïe, bookkeeper
Globensky S., MD., of Trestler & Globensky
Globensky A., of Dumas & Globensky
108 Girard Henry, dry goods
110 Jobin J. H., of Jobin & Perodeau
111 Vincent T., livery and bdg stable
112 Cassan Mrs. Edesse, wid R.
Cassan Narcisse, engineer
Gauthier Napoléon, tailor
Gauthier Marcel, laborer
114 Rodier Mrs. Emélie, wid E.
Bergeron J. G. H., advocate
116 Quevillon J. Bte., bookkeeper
118 Muth Wm., piano manuf

Here St. Catherine st. intersects.

117 Poitras Pierre, sen., tinsmith
Poitras P., jun., stenographer
121 Lajeunesse Joseph, tinsmith
Lajeunesse Alfred, tinsmith
Lajeunesse Jos. Ed.
St James R.C. ch vestry room
123 Carrière Louis, joiner
Carrière Ulric, joiner
Carrière Rodrigue, clerk
130 Laundry of the Providence nuns
145 Pagnuelo Siméon, of Duhamel, Pagnuelo & Rainville

Here Mignonne st. intersects.

151 Himsworth C. G., advocate
153 Kernick G. H., dep prothonotary
Kernick Charles, clerk
155 Garand Moïse, notary
Garand Ubalde, bank clerk
157 Villeneuve rev. Alphonse
Massue J. A., student
Villeneuve Mrs. M., wid George
159 Roy Victor, architect
Quevillon Mrs. P., wid Charles
161 Simpson John, clerk G.T.R.
Simpson Alfred, agent
Simpson E., collector
Simpson Miss A., music teacher
Simpson Mrs. C., wid G.
163 Smith C. F., of C. F. Smith & Co.
164 Chartier Pierre, trader
Payette C. P., clerk
165 Corriveau David, sen., butcher
Corriveau David, jun., butcher
Corriveau Ferdinand, tailor

JAS. BAYLIS & SON—CARPET, OIL CLOTH & CURTAIN WAREH'SE—459 & 461 NOTRE DAME ST

Corriveau Auguste, clerk
Corriveau Léon, barber
Corriveau Adolphe, butcher
Labelle Mrs. P., wid Olivier
166 Pelletier L. J., dry goods
167 Poitras J. R., architect
168 DeTonnancour Louis C., tailor
Léveillé Narcisse, tailor
Léveillé Noel, tailor
169 Papineau D., of Archambault & Papineau
Archambault Alexandre, of Archambault & Papineau
170 Deveny Mrs Ann, wid L.
170½ Mayer Antoine, joiner
171 Duchesneau Joseph, clerk
172 Mercil Edouard, blacksmith
Mercil Alfred, printer
172½ Mathieu Narcisse
173 Mesnard Albert, architect
174 Bessette D. Z., broker
176 St Dizier Henri, C.V.R. agent
178 Doran William, accountant
Doran William E., architect
179 Lanctot Edmond, clerk
180 Haldimand Mrs. H., wid Louis
181 Marceau J. H., clerk
Marceau J. O., clerk
Marceau F. R., stenographer
Marceau Mrs. O., wid Joseph
182 Berthiaume W., of Lamarche, Demers, Prévost & Co.
184 St Pierre H. C., of St Pierre & Scallon
185 Audette Joseph, clerk
Couturier V. L., music teacher
186 Decelles A., editor La Minerve
188 Eglauch Leonard, prof of music
190 White E. F., com traveller
Williams Chs. T., iron founder
191 Limoges J., of Sicard & Limoges
193 Larocque A. B., M.D.
Larocque Emile, clerk
195 Dart Henry, chemist
197 Cadieux Louis, clerk
Barbeau Alfred, clerk
198 Rainville Henri, of Duhamel, Pagnuelo & Rainville
199 Resther J. Bte., architect
Johnson W., manufctrs' agt
Russell James, agent
Resther Aurèle, clerk
Resther Zéphirin, architect
200 Morley John S., J.P.
201 Beausoleil C., of Perkins, Beausoleil & Perkins
203 Dufault Joseph
Robillard C. J., law student
Robillard Mrs. Marguérite
205 Languedoc G. T., clerk Sheriff's office
Languedoc G., civil engineer
Bruno L. P., clerk
Bruno Mrs. S., wid Philippe
210 Lemieux Raphaël, boots and shoes
Lemieux Joseph, clerk
Lemieux Napoléon, shoemaker
214 Barré Félix, butcher
Bonneau Gédéon, clerk
218 Harvey Frederick, clerk
Harvey Mrs. J., wid Alfred
220 Grant G. Alex., teacher
222 Hood David D., doors & sashes
224 Kauntz Miss Eugenie
226 Desaulniers Louis L. L., M.D.
Davelny George, purser steamer Berthier
228 Pinder John, broker
232 Frigon J., accountant
234 Cowan Mrs. Elizabeth, wid Hugh
Cowan Hugh, clerk
Cowan Samuel, clerk
238 Despatie Auguste, laborer
Despatie Arthur, cabinetmaker
242 Garlick J. B., of John Murphy & Co.
Garlick Chas. J., bookkeeper
Garlick Mrs. Maria
244 Laurier M., of Malo & Laurier
245 Bisaillon F. J., advocate
Bisaillon Mrs. J., wid Hypolite
246 Conner D. Stowell
247 Forester Robert, sen.
Forester David, clerk
Forester Robert, jun., clerk
248 Mayo D. C., tobacconist
249 Fauteux P. R., insurance agent
Fauteux Théodore, clerk
Fauteux Gustave, insurance agt
Fauteux Adrien, clerk
250 Beaudoin Raymond, contractor
Beaudoin Télesphore
251 Lafleur J. Bte., advocate
252 Bienvenu Mrs. A., wid Bruno
Bienvenu Pierre F., customs clrk
Bienvenu Jos. Nap., advocate
Bienvenu J. A., law student
253 Demers John, teacher
Goyette Joseph, teacher
254 Clement J. E., bookkeeper
Porlier J. A., bookkeeper
Porlier Mrs. O., wid J. A.
255 Houde Frédéric, editor Nouveau Monde
256 Caron Charles O., school teacher
Fauteux Mrs. H., wid L. G.
257 Cassegrain J. O., teacher Normal school
259 Dubuc F. X., of Dubuc & Désautels
260 Armand Arsène, cook
Armand Napoléon, student
262 Telmosse Louis W., of Charles Desmarteau & Co.
264 Rouillard O., building inspector
Pelletier Louis
265 Granger Hector
266 Brunelle Dosithée, joiner
268 Cook Mrs. Lizzie, wid James
269 Craig Michael, clerk
271 DeBesrer Albert, bookkeeper
272 Paquette J. Bte., hotel
273 Dorval G. H., agent
274 Paquette J. B., St Hubert hotel
275 Lanctot —, com traveller
277 Hicks S. W., clerk
279 Thompson T., stenographer
281 Christmas T. H., manager Ætna Life Insurance Co.
Orr Cyrus P., secretary Independent Lacrosse club
285 MacQuisten Mrs. A. F., wid P.
295 Sheppard Charles, patternmaker
297 Rhéault N., bookkeeper
301 Taylor S. M. C., accountant
Taylor S. H., clerk

ST HYPOLITE, (formerly St George Hypolite) from 500 Sherbrooke to City limits, St Louis ward

Protestant Commissioners schl, Robert Weir, master; James Grafton, guardian
13 Mackay Jas. A., bookkeeper
14 Philbin M., of Warminton & Philbin
15 McLeod Norman, clerk
16 Sinclair Mrs. Annie, wid John
Sinclair Peter, clerk
Dagg William, bookkeeper
18 McGill Mrs. Jane, wid David
22 Fremont Archibald
Phillips Mrs. Mary, wid James
26 Scofield Benjamin, bookkeeper
28 Turner Joseph, engineer
30 Wyer Joseph, laborer
30½ Doherty Frank, cabinetmaker
32 Conway James, mason
Fuller William, marble polisher
36 Millard James, packer
Fisher David, moulder, r
36½ Ross William, traveller
38 Stevens Charles, bookkeeper
Morris Charles, storeman, r
40 Darling Andrew, sen., tailor
Darling A., jun., bookkeeper
42 Todd William, carpenter
46 Johnston Wm. E., merchant tailor
48 Johnston Mrs. Ellen, wid James, dressmaker
50 Mace George A., foreman
51 Robin D., clerk police court
52½ Lawless I., of Pringle & Lawless
53 Labelle Grégoire, packer
54 Wallace Mrs. Jane, wid James
55 Cole Mrs. Maria, wid Benj.
56 Cooper William E., ins agent
56½ Bailey Mrs. Ellen, wid Samuel D.
57 Codd George, clerk G.T.R.
58 Driscoll Mrs. E., wid Henry
Driscoll Netterville, advocate
59 Newton C. C., leather merchant
60 Simpson Thomas, clerk
61 McLean William, traveller
63 Beckham Hugh, carpenter
65 Tabb George E., collector
66 Ross Peter, student
66½ Withell Martin, carpenter
67 Ashby H., shoemaker
69 Saddler John, printer
70 Lavers William, contractor
71 Parsons Mrs. Mary, wid E.
73 Dickinson R. A., ticket agent
75 Barrie William, tailor
77 Lummis Wm., clerk G.T.R.
77½ McLeod Kenneth, trunkmaker
79 Galbraith Wm., com traveller
Johnston John, grocer

Here Courville st. intersects.

83 Garbutt John, ship steward
85 Perrault Stanislas, shoemaker
Cusson Mrs. Olive, wid Moïse
94 Fraser David, contractor
95 Evans Henry, accountant
96 McNeill W. D., bookkeeper
98 Kershaw John, locksmith
99 Charbonneau Pierre, bookbinder
100 Dettmers F. Christian
102 Binmore Thomas, bookkeeper
104 Atkinson capt. Thomas, drill instructor
105 Richardson W. H., gilder
McLeod James, cooper
106 Palliser Joseph, student
107 Hepburn William
108 Newport J. I., coal mercht
127 Gale Mrs. D., wid Andrew
130 Brown James, clerk
132 Howard Mrs. M., wid Thomas
134 Fournier Nicolas, stonecutter
Demers Alphonse, brassfinisher
140 Bricault Mrs. P., wid Jos.
Master Henry, coachman
142 Eitkens John, messenger
146 Kelly John, contractor
148 Lavigne Evariste F., contractor
156 O'Leary John, contractor
O'Leary Cornelius
158 Watkins W. J., confectioner
160 Boyd Mrs. J., wid John
162 Lynch Mrs. J., wid George
164 Porcheron John, bookkeeper
165 Bates Wm. A., of J. & W. A. Bates
166 Quinn Stephen J., deputy inspector of weights & measures
168 Black Charles W., bookkeeper
169 Eagan Michael, gardener
170 Eberwein Mrs. E., wid John
171 Connor James, driver
Waddell Robert, laborer

JAMES BAYLIS & SON—COCOA MATTING, MATS, & STAIR RODS—459 & 461 NOTRE DAME ST

172 Henderson John
173 Drury George F., foreman
174 Clink Henry, clerk
175 Desnoyers Joseph, laborer
Girouard J. B., joiner
176 Turpin James, traveller
177 Bell William, bookkeeper
178 Collins Jos. C., of DeSola Bros. & Collins
Collins Mrs. C., wid John
179 Dubreuil Joseph, carter
Cassidy John, laborer
180 Legris Ovide, accountant
182 Harvey G., sewing machines
183 Coysh W. R., cabinetmaker
184 Gaudry Silfrid, clerk
186 Fournier François, contractor
187 Forget L., advocate
189 Hugh Mrs. Mary, wid H.
190 Villeneuve M., bank clerk

Here Roy st. intersects.

191 Richardson Mrs. C., wid W. H.
195 Dufour Elie, joiner
199 Pepin Edouard, wood dealer
217 Prévost Benj., shoemaker
219 Barrie David, laborer
221 Rochon Stanislas, contractor
223 Carmel L. H., clerk
225 Lavigne Philippe, bricklayer
227 Bénard Mrs. A., wid Octave
229 Gravel J. A., clerk
231 Marchand O. N., bookkeeper
233 Wood Robert, coachman
234 Paquette Jean B., carter, r
235 Charette Pierre, joiner
237 Lemieux Hormisdas, grocer

Here Napoléon st. intersects.

241 Gladu André, sen., milkman
Labelle Jean, shoemaker
243 Labelle Séraphin, mason
244 Valiquette Isidore, joiner
245 Desnoyers —, carpenter
246 Matte Marcel, carter
250 Papineau Joseph O., carter
252 Lapierre Adolphe, carter
253 Desrivières F. X., carriagemkr
Sauriol Félix, blacksmith
Laurin Octave, carter

ST HYPOLITE LANE, from 760 Ontario, between St Dominique and St Constant, St Louis ward

18 Phillips Chas. David, storeman
20 Cater Mrs. Sarah, wid Jas.
21 Molloy Mrs. M. Ann, wid John
22 Desroches F. X, shoemaker
23 Trudeau Cléophas, laborer
24 Carrière Mrs.
25 Corbeau Calixte, bricklayer
Brière John, laborer, r
Davignon Pierre, blacksmith, r
Thibault William, laborer, r
26 Duhamel Alphonse, trunkmaker
27 Martel Arsène, joiner, r
Brière Geo., laborer, r
28 Bertrand Mrs. M., wid Louis
29 Trudel Aug., laborer
30 Martel Louis, shoemaker
31 Gaudry Joseph, stonecutter
Ledoux Louis, laborer, r
Dépatie Mrs. M., wid B., r
Vaillancourt A., confectioner, r
Habig Louis, engineer, r
32 Sigouin Zéphir, carter
33 Hynay Wm., laborer
Sauvageau Henri, shoemaker
35 Blain Edward, laborer
Blain Miss M., dressmaker
36 Panneton Maxime, shoemaker
37 Huot Ludger, blacksmith
Marcotte —, carter
38 Maillet Joseph, blacksmith
39 Marchand A., leather inspector
41 Lapointe Mrs. P., wid A.
Tourville Jos., shoemaker
43 Godfray Mrs. Ann
45 Vallée H., customs officer
Laporte F. X., stonecutter
47 Tulloch Mrs. M., wid Alex.
Ellicot Wm, brassfinisher

Here Ontario st. intersects.

54 Guilbault Mrs. L., wid Olivier
56 Généreux Jos., baker
58 Fréchette Mrs. J, wid Cyr
Thibault Paul, laborer, r
64 Charbonneau Isidore, laborer
66 Courval Mrs.
73 Hughes —, policeman

ST IGNACE, from 7 Water north to 67 Laganchetiere, St Mary ward

5 Lawrence François, clerk
7 Cadieux Louis, cooper
9 Lavigne Alphonse, currier, r
Belisle Miss
11 Robinson Mrs. C., wid Andrew
Robinson J., trunkmaker
13 Durand Adolphe
Durand L. H., of Morin & Co.
Durand L. Jos., jeweller
17 Cayn J. Baptiste, carter

Here St. Mary st. intersects.

26 Clarke Alfred, saloonkeeper
36 Labelle Roch, laborer

Here Bishop lane begins.

41 Desjardins Napoléon, carter
42 Vidricaire Albert, grocer

Here Craig st. intersects.

46 Michelin George, laborer
48 Gauthier E., leather cutter
48½ Allard Mrs. P., wid Isaac
50 Glenfield Henry, laborer
52 Hughes Patrick, laborer
53 Hinton Robert, carpenter
Raymond Marius, mason, r
54 Larivière Edmond, clerk
54½ Duclos Mrs. A., wid Pierre
55 Chevalier Cyrille, grocer
Grenier Mrs., wid., r
Lapierre Pierre, laborer, r
56 Hughes Edward, laborer
57 Allary Mrs. A., wid Moïse
57½ Lafleur J. Bte., polisher
Limoges Charles, laborer
Doucet François, laborer, r
Patenaude Jos., laborer, r
58 Sheehan John, laborer
59 Thomas George, laborer
59½ Laporte André, shoemaker
60 Dunn James, carter
61 Jones Mrs. M., wid Daniel, r
Jones Frederick, tinsmith, r
McNulty Thomas, laborer
63 Brunelle Aug., laborer
Pinsonneault P., bricklayer, r
79 McGillvray Robt., soapmaker, r
Royer Pierre, policeman, r
Murk George, laborer, r
McGrath Miss Bridget, r
Smith Wm., rope spinner, r

Here Laganchetière st. intersects.

ST JAMES, from Court house, St Gabriel, west to 243 McGill, Centre and West wards

1 New City Gas Co., Jesse Joseph, president; J. F. Scriver, secy
Scriver James F., secretary New City Gas Co.
2 Berthelet Stanislas, saloon
3 Masson Estate, G. N. Moncel, manager
Moncel Guillaume N., manager Estate Masson
Masson Louis
Bruyère Estate, H. O. McKenzie, manager
McKenzie Henry O., manager Estate Bruyère
4 Perras Xavier, advocate
6 Lefebvre F., advocate
Maillet L. L., advocate
St Pierre & Scallon, advocates
Scallon C. W., of St. Pierre & Scallon
Barry D., advocate
McMahon Arthur, advocate
Desrosiers J. O.
Desrosiers J. R., notary
Content Méderic, notary
Armand Hubert, caretaker
7 Geological Survey of Canada, A. R. C. Selwyn, F.R.S., F.G.S., director
Selwyn A. R. C., F.R.S., F.G.S., director Geological Survey of Canada
Grant G. R., secretary and accountant Geological Survey, and administrator Estate Sir William E. Logan
Estate Sir William E. Logan, G. R. Grant, administrator
Marshall John T., asst sec. and accountant Geological Survey
Harrington B. J., B.A., Ph. D., assistant director, chemist and mineralogist Geological Survey
Whiteaves J. F., F.G.S., assistant director and palæontologist Geological Survey
Dawson Geo. M., A. S., R.S.M., F.G.S., assistant director Geological Survey
Bell Robt., M.D., professor C.E., assistant director Geological Survey
Vennor H. G., F.G.S., field geologist Geological Survey
Webster A. B., surveyor and explorer Geological Survey
Barlow Scott, surveyor and explorer Geological Survey
Weston T. C., lapidary, and collector of fossils & minerals, Geological Survey
Richardson Jas., field geologist Geological Survey
Fletcher Hugh, B.A, field geologist Geological Survey
Ells R. W., M.A., field geologist Geological Survey
Hoffman Christian, asst chemist Geological Survey
Foord Arthur H., artist Geological Survey
Ord Lewis R., asst surveyor and explorer Geological Survey
Barlow Robt., chief draughtsman Geological Survey
Willimott Chas. W., museum asst Geological Survey
8 Dufresne & Mongenais, grocers
10 Roy & Boutillier, advocates

JAS. BAYLIS & SON—CARPET, OIL CLOTH & CURTAIN WAREH'SE—459 & 461 NOTRE DAME ST

Forget & Forget, advocates
Forget L., of Forget & Forget
Duseppe Miss Louise, trader
Reneur Ernest, joiner
Laurin Joseph, bailiff
11 Armstrong L., advocate
Austin Henry W., advocate
Roy Philippe H., of Roy & Boutillier
Boutillier F. G., of Roy & Boutillier
Côté Henri, caretaker
12 Société de Construction St Jacques, J. P. Rottot, M.D., president; Edmond Beauvais, sec.-treasurer
Beauvais Edmond, sec.-treas. Société de Construction St Jacques
13 Artisans Mutual Building society, Olivier Deguise, presdt.; Chas. E. Carmel, sec.-treas.
Deguise Olivier, pres. Artisans Mutual Building society
Carmel Chas. E., sec.-treas. Artisans Mutual Building society
14 Trust & Loan Co. of Canada, Russell Stephenson, commisnr
Stephenson Russell, commissioner Trust and Loan Company of Canada
Prévost & Préfontaine, advocates
Poitras & Martin, architects
Mainville Philéas, notary
Branchaud A., B.C.L., of Judah & Branchaud
Dubord Louis, caretaker
16 Beaubien hon Louis, M.P.P., advocate
Monier J. Bte., stenographer
Hétu & Dumouchel, notaries
Ouimet J. Alphonse, advocate
DeBellefeuille & Turgeon, advocs
DeBellefeuille E. L., of DeBellefeuille & Turgeon, sec.-treas. Montreal, Ottawa and Western Railway Co.
Quebec, Montreal, Ottawa and Occidental Railway, J. H. Chapleau, assist.-secretary
Peterson P. A, govt engineer western section Q. M. O. & O. Railway
Massey G. H., chief asst engineer Q. M. O. & O. Railway
Montreal, Ottawa and Western Railway Co., Sir Hugh Allan, presdt.; E. Lef. DeBellefeuille, secretary-treasurer
Commissioners Quebec, Montreal, Ottawa & Occidental Ry., branch office, J. H. Chapleau, asst-secy
Leblanc Chas., clerk of railway expropriations
Dubord F. X., caretaker
19 Hickey Mrs. E., wid Patrick

Here St. Lambert st. intersects.

22 Banque Ville Marie, E. H. Trudel, president; P. A. Fauteux, cashier
Fauteux P. A., cashier Banque Ville Marie
24 Compagnie de Prêt et Crédit Foncier, G.N. Fauteux, cashier
26 Gravel J. N., Centennial saloon
30 Duperrouzel A., restaurant
32 Papineau & Durand, notaries
Charbonneau J. E., law student
Dorvel Oscar, law student
33 Dick R. F., lapidary
34 Metropolitan Building society, J. H. Dumesnil, president; Alfred Brunet, secretary-treas.
Brunet Alf, sec.-treas. Metropolitan Building Society
Lonergan James, notary
Marion J. P., notary
Monk & Butler, advocates
Monk John, of Monk & Butler
Hall W. A., notary
Bowie D. E., advocate
35 Plamondon Louis, estate agent
Coutu J. F. G., notary
37 Brousseau A. O., notary
38 La Société Permanente de Construction Jacques Cartier, Wildéric Ouimet, president; Alexis Brunet, sec.-treasurer
Brunet Alexis, sec.-treasurer La Société Permanente de Construction Jacques Cartier
Bélanger L., notary & accountant La Société Permanente de Construction Jacques Cartier
Desrosiers Ernest, advocate
Rauscher R., land surveyor
Frappier Frs. X., printer
Brunet Wildéric, president La Société Permanente de Construction Jacques Cartier
39 Gosselin F. X., locksmith
40 Bates J. & W. A., advocates
Scallon C. W., of St Pierre & Scallon
Boutillier Flavien G., of Roy & Boutillier
Poirier Oscar, joiner
42 Macrae George, Q.C., advocate
Laflamme, Laflamme & Adam, advocates
Fortier Damase, bailiff
Dubuc Edouard, com traveller
44 Lighthall Wm. F., notary
Canadian Bankers' & Merchants' Weekly Bulletin (The), Pearson, Rose & Co., publishers
Pearson, Rose, & Co., publishers The Canadian Bankers, and Merchants' Weekly Bulletin
Fréchet L. W. T., accountant
Glass Jas. M., B.C.L., advocate
Logan Robert J., bailiff
Globensky L. A., real estate agt.
Roy Philéas E.
Roy Candide
Roy Arthur, of A. Roy & Co.
Soulières Joseph, caretaker
48 Sharpley Rice, of R. Sharpley & Sons
Sharpley Fred., of R. Sharpley & Sons
50 Doherty & Doherty, advocates
Doherty Thomas J., of Doherty & Doherty
Crown land and timber office, C. E. Belle, agent
Belle C. E., notary and agent Crown land and timber office
Lanctot Pierre, laborer
Landry Jos. P., notary
52 Terrapin Restaurant
53 Archambault & Leclerc, notaries
Roy Victor, architect
Resther J. B., architect & meas'r
Desjardins Arthur, advocate
Larue Narcisse, architect
Vallée Mrs. E., wid H., caretkr.
54 Driscoll Netterville, advocate
Coyle P. J, advocate
Mercier M. E., bailiff
56 Crossen Charles H., saloon
57 Ewing S. H. & A. S., steam coffee and spice mills
59 Desbarats Geo. E., printer & pub
Jester (The), George E. Desbarats, publisher
Journal d'Agriculture, Geo. E. Desbarats, publisher
Shirriff & McKay, mfrs' agts
60 Saunders H. & A., jewellers
Saunders Isidor, of H. & A. Saunders
Brossoit Joachim, notary
Geoffrion, Rinfret, Archambault & Dorion, advocates
Cruickshank & Cruickshank, advocates
Perkins, Beausoleil & Perkins, assignees and accountants
Munro H, architect & est agt
O'Brien Thomas, tailor
Dorion L. C. W., advocate
Brown W. F., clerk
Kittson Geo. R. W., notary
Kelly Henry, caretaker
61 Hill & Cormack, auctioneers
62 Ryan Michael, merchant tailor
64 Commercial Review Publishing Co., J. W. Kirkup and Thos. E. Hanrahan, managers
Bethune John T., agent
Booth C. W., engraver
Gendron Jos. A., clerk
Mechanics' Exchange, J. W. Kirkup, secretary
Hughes Geo. A., notary
66 Lajoie, Perrault & Seath, assignees and accountants
Perrault Charles O., of Lajoie, Perrault & Seath, vice consul of France
71 Latour Paul, St James Wine Co.
73 Le National, Laframboise & Co., proprietors & publishers
Laframboise hon. M., advocate
74 Gauthier M., saloon
75 Lavender Henry, merchant tailor
Butterfield Wm., & Co., shoe machinery and findings
Funke F. W., corrugated stovepipe elbow depot
76 Hawkes James, druggist
77 Devany & Co., auctioneers
79 Arnton John J., auctioneer
81 Prince of Wales Rifles Sergeants Mess and Reading room, Sergeant-Major Wm. Johnson, superintendent
Orange Association hall
85 Harman & McLennan, auctionrs
87 Perrault L., & Co., printers
89 Barnard Edmund, advocate
Garrick David, bailiff
Chagnon & Dagenais, advocates
Lord C. Henri, bailiff
Cérat P. O., bailiff
Reform Association rooms
95 La Banque du Peuple, A. A. Trottier, cashier
Trottier A. A., cashier La Banque du Peuple
97 Ottawa Agricultural Insurance Co., Geo. H. Patterson, manager; Dr. M. F. E. Valois, inspector
Patterson Geo. H., manager Ottawa Agricultural Ins. Co.
Hopkins & Willy, architects
Dorion Miss Elizabeth
Iles George, cashier St Lawrence hall
Crawford Wm., civil engineer
Greenwood Leonard, driver
Stuart Wm., photo zinc etcher
99 Life Association of Scotland, Richard Bull, secretary
Bull Richard, secretary Life Association of Scotland

Here Place d'Armes hill begins and sq. ends.

101 Reekie R. J., civil engineer

JAMES BAYLIS & SON—HARE'S OIL CLOTHS, A SPECIALTY—459 & 461 NOTRE DAME ST

Mills R., manager Consolidated Bank branch
Hincks Sir Francis, president Consolidated Bank of Canada
103 Consolidated Bank of Canada, J. B. Renny, general manager
Renny J. B., general manager Consolidated Bank of Canada
109 Bank of Montreal, R. B. Angus, general manager; W. J. Buchanan, manager; R. Y. Hebden, accountant
Angus R. B., general manager Bank of Montreal
Buchanan W. J., manager Bank of Montreal
Savings Bank department, Bank of Montreal, F. Franklin, manager
Franklin F., manager Savings bank department Bank of Montreal
110 Liverpool, London & Globe Ins. Co., G. F. C. Smith, resident secretary
Smith G. F. C., resident sec. Liverpool & London & Globe Ins. Co.
Hunter J. S., & C. Cushing, notaries and commissioners
Scully John, caretaker
114 Stephen Geo., & Co.
Turnbull John, at Geo. Stephen & Co.'s
Dawson Hugh, caretaker
116 Adams & Co., merchant tailors
118 Devlin Bernard, M.P., advocate
Devlin O. J., notary for Corporation of Montreal
Campbell John M., copyist
120 Sanders H., optician
122 Cochenthaler E., tobacconist
124 Browne P. D., & Co., exchange brokers
126 Whitton A. J., assignee
Wright T. H., & Co., manfs agts
Prudhomme Alex., laborer
Ætna Life Insurance Co. of Hartford, Conn., Eastern Canada branch, Orr & Christmas, managers; Montreal District Branch, Dr. J. R. Alexander, manager
Alexander J. R., M.D., manager Montreal District Branch Ætna Life Insurance Co.
Orr & Christmas, managers Eastern Canada Branch Ætna Life Insurance Co.
Orr C. P., Ætna Life Ins Co.
Waters D., agent State line Steamship Co.
127 Post Office, Major Guillaume Lamothe, postmaster; M. Emery, assistant postmaster
Post Office Savings bank, H. A. Bourret, senior clerk M.O. br.
Lamothe major G., postmaster
Emery M., assistant postmaster
Bourret H. A., senior clerk M. O. br. Post Office Savings bank
Perry E., bill and postage stamp department
Post Office Inspection branch, E. F. King, inspector; D. Nelligan, asst inspector
King E. F., post office inspector
Militia Offices, Military districts Nos. 5 and 6
Fletcher Lt.-Col. John, C.M.G., D.A.G., 5th Military district
Bacon Lt.-Col. Ths., Brig. major 1st Brigade division
Harwood Lt.-Col., A. de C.L.; D.A.G., Military dist. No. 6
D'Orsonnens Lt.-Col. G. d'Odet, Brig. major 4th Brig. div.
Lamontagne W., caretaker
128 Weir W. H., & Co., exchange brokers

Here St. François Xavier st. intersects.

129 Medical hall, Kenneth Campbell & Co., proprietors
132 Stephens Mrs. M., newspaper and postage stamp depot
City Club, H. Potter, manager
Potter H., manager City Club
133 Richelieu and Ontario Navigation Co., ticket office, R. A. Dickson, ticket agent
Dickson R. A., ticket agent Richelieu and Ontario Navigation Co.
Costen T., & Co., gunsmiths
134 City Club restaurant
136 Central Vermont Line Ticket office, F. Picard, ticket agent; Geo. Phippen, freight agent
Picard F., ticket agent
Phippin Geo., freight agent
Bonneville A., C.V.R.R. ticket office
136½ Abrahams S. & J., cigars, &c.
138 Ennis J. H., barber
Battersby D., accountant
Jones C. G., real estate agent
Larkin Thos., printer
139 St Lawrence hall, F. Geriken, proprietor; D. G. Wells, manager
Geriken F., proprietor St Lawrence hall
Wells D. G., manager St Lawrence hall
Isles Geo., cashier
Kenna Timothy, clerk
Selden C. F., barber
Dominion Telegraph Co. branch office, M. Muldoon, operator
Montreal Telegraph Co. branch office, J. J. Graham, operator
Abrahams L., cigars

Boarders at St. Lawrence hall.

Gue T. R., of Hamilton Powder Co.
Kay G., of Hall, Kay & Co.
Guest James, merchant
Crotty Mrs. Maria
Leblanc Charles, clerk
Foran Thos. P., advocate
MacDougall Miss Isabella
Beemer H. J., contractor
Arnoldt R., contractor
Shanly Edward, contractor
MacDougall John
Globensky Benj., of Lacoste & Globensky
Shanly Walter, C.E.
Jonas H., of Rosenheim & Jonas
Phippin George, freight agent Central Vermont railroad
Chapleau Hon J. A., of Mousseau, Chapleau & Archambault
Chauveau hon. P. J. O., sheriff
Brennan F., of F. Brennan & Co.
Ford E., broker
Mayo J. S., agent
Currie A., of W. & F. P. Currie & Co.
Mitchell W., of Hill, Mitchell & Co.
Defevrimont U., agent for A. & C. Zunz
Gebhardt Geo. J., lithographer
Pedlar S.
Beddall T., of Beddall & Co.
140 Bank of British North America, R. R. Grindley, gen. manager
Grindley R. R. gen manager Bnk of British North America
Chambers W. D., accountant Bank of B. N. A.
142 Harvey H. A., clerk B. B. N. A.
Brownfield F., clerk B. B. N. A.
Cockburn F. J., clerk B.B.N.A.
Dunn Wm, porter B. B. B.N.A.
143 Grand Trunk Railway Ticket office, W. O'Brien, agent
O'Brien Wm., agent G.T.R. ticket office
Delaware and Hudson Canal Companies Railway and Lake Champlain and Lake George steamers, C.C. McFall, gen. agt
McFall C. C., genl. agent Del. & Hudson Canal Cos. Ry., &c.
144 Palmer J., & Son, hairdressers
146 Millard Henry R., importer of watch and clock materials
Windsor Hotel Co., F. O. Wood, sec.-treas.
Wood Franc O, advocate and secretary Windsor Hotel Co.
Purcell John D., M.A., B.C.L., advocate
Turnpike trust office, J. Rielle, secretary
Rielle Jos., architect and provincial land surveyor and secretary Turnpike Trust
St Pierre Land & Manufacturing Co., Robt. Watson, sec.-treas.
Watson R., sec.-treas. St. Pierre Land & Manufacturing Co.
147 Union Mutual Life Ins. Co. of Maine, C. B. Cushing, general manager; A. F. Hall, cashier
Cushing C. B., general manager Union Mutual Life Ins. Co. of Maine
Hall A. F., insurance agent and cashier Union Mutual Life Ins. Co. of Maine
Noyes C. H., insurance agent Union Mutual Life Ins. Co. of Maine
Farnham Geo E. R., gen. agent Union Mutual Life Ins. Co. of Maine
Hogan & Beaufort, Gale Farm office
Hogan Henry, of Hogan & Beaufort
148 Gibb & Co., merchant tailors
Gibb James D., of Gibb & Co.
Gibb Alexander
Hamilton Robert, caretaker, r
150 Demers T. & H., gents goods
151 Standard Life Assurance Co., W M. Ramsay, manager
Ramsay W. M., manager Standard Life Assurance Co.
Ritchie & Borlase, advocates
Lonergan M.L S., B.C.L., advoc
Sharp W. P., student at law
Prentice Edward A.
Kelly James, messenger
153 Canadian Bank of Commerce, W. Simpson, manager
Simpson W., manager Canadian Bank of Commerce
Dalton Richard, messenger
154 Samuel J., importer of cigar
Abrahams Isaac, ticket broker
Dominion Railroad Ticket office, I. Abrahams, gen manager

JAS. BAYLIS & SON—CARPET, OIL CLOTH & CURTAIN WAREH'SE—459 & 461 NOTRE DAME ST

155 Montreal Herald Printing and Publishing Co., James Stewart, managing-director; John McQueen, sec.-treas.
Stewart James, managing director Montreal Herald Printing and Publishing Co.
McQueen John, sec.-treasurer Montreal Herald Printing and Publishing Co.
Huntington Russ Wood, of Montreal Herald
Gunn J., engineer and caretaker
157 Montreal Drug hall, A. Leclerc, manager
159 Dawson Brothers, booksellers and stationers
160 Royal Canadian Insurance Co., Andrew Robertson, president; hon. J. R. Thibaudeau, vice-president; James Davison, manager Canada fire department; Henry Stewart, manager marine department; Arthur Gagnon, sec.-treas.
Davison James, manager Canada fire department Royal Canadian Insurance Co.
Stewart Henry, manager marine department Royal C. Ins. Co.
Gagnon Arthur, sec.-treasurer Royal Canadian Insurance Co.
161 Dawson W. V., agent for Cowan & Co., paper mkrs, Edinburgh
162 Wood T. F., & Co., newspaper advertising agents
Bagg R. Stanley C., advocate
Benjamin L. N., advocate
Patentee Exchange, H. Shackell, proprietor
Shackell Henry, agt Manchester Locomotive works
Wade C. H., general agent Canada Farmers Mutual Fire Insurance Co.
Canadian Spectator (weekly), rev. A. J. Bray, editor; Bray & Lankester, publishers
Bray & Lankester, publishers Canadian Spectator
Bray rev. A. J., of Bray & Lankester
Lankester Howard, of Bray & Lankester
Goad Chs. E., civil engineer
Stephens Chs. H., advocate
Vernon John M., commerchant
Bemister Geo., civil engineer
Legge C., & Co., patent solictrs
Legge & Malsburg, civil and hydraulic engineers, architects
Kellond R. A., draughtsman at Chas. Legge & Co.'s
Simpson C. G. C., civil engineer and solicitor of patents
Quinn John, caretaker
163 Powell T. P., & Co., real estate agents
Ramsay W. F.
The Metropolitan Plate Glass Ins. Co. of New York, R. J. Lonsdale, manager
Year Book (The), T. P. Powell, agent
Lonsdale R. J., manager The Metropolitan Plate Glass Ins. Co of New York
164 British American Assurance Co., M. H. Gault, agent
Mutual Life Insurance Co. of New York, M. H. Gault, agt
Sun Mutual Life Insurance Co. of Montreal, M. H. Gault managing-director; R. Macaulay, secretary
Gault M. H., managing-director Sun Mutual Life Ins. Co.
Macaulay R., secretary Sun Mutual Life Insurance Co.
165 Walker Jas., & Co., hardware
167 Tooke Richard J., haberdashery
168 Bank of Toronto, J. Murray Smith, manager
Smith J. Murray, manager Bank of Toronto
169 Bishop Geo., & Co., engravers, lithographers and stationers
171 McNally Andrew, Queen's Dining rooms
Queen's Dining rooms, Andrew McNally, proprietor

Here St. John st. ends.

173 Crawford D., proprietor Italian warehouse
Italian warehouse, D. Crawford, proprietor
174 Canadian District Telegraph Co., Wm. Cassills, president; E. A. Baynes, manager; J. Murray, secretary; Léon DeBellefeuille, superintendent
Cassills Wm., president Canadian District Telegraph Co.
Baynes E. A., manager Canadian District Telegraph Co.
Murray J., secretary Canadian District Telegraph Co.
DeBellefeuille Léon, superindt Canadian District Tel Co.
175 Council of Arts & Manufactures of the Province of Quebec, L. J. Boivin, president; A. A. Stevenson, vice-presdt.; S. C. Stevenson, B. A., secretary and director
Stevenson S. C., B.A., secretary and director of Council of Arts, &c.
License Commissioners, Thos. S. Judah, chairman; Wm. Ahern, secretary
Judah Thos. S., chairman of License Commissioners
Ahern Wm., secretary License Commissioners
Brydges C. J., general supdt Government Railways
Government Railways, C. J. Brydges, general supdt
Munro L., sec. to C. J. Brydges
176 City and District Savings bank, E. J. Barbeau, manager
Barbeau E. J., manager City and District Savings bank
177 Intercolonial Railway, G. W. Robinson, agent
Robinson G. W., agent Intercolonial Railway
178 Keller & McCorkill, advocates
Foran Thos. P., advocate
Plamondon A., clerk
Legault Louis, caretaker
178½ Assistant receiver general, E. J. Barbeau
179 Citizens Insurance Co., Gerald E. Hart, general manager; D. Dérome, manager; A. McGoun, secretary-treasurer
Hart Gerald E., general manager Citizens Insurance Co.
Derome D., manager Citizens Insurance Co.
McGoun A., sec.-treasurer Citizens Insurance Co., and commissioner for taking affidavits for Ontario
180 Canada Life Assurance Co., R. Pownall, general agent
Pownall R., general agent Canada Life Assurance Co.
Johnston Sam., assignee, &c.
Canada Agricultural Ins. Co.
180½ Drummond Bros., & Co., financial agents
Heritable Securities and Mortgage Investments Association, Drummond Bros. & Co., agts
Dundee Mortgage and Trust Investment Company, (limited)
Drummond Bros. & Co., attorneys and agents
New Rockland Slate Co.
181 Montreal Loan and Mortgage Co., Thomas Craig, manager
Mitchell hon. Peter, M. P.
Macmaster, Hall & Greenshields, advocates
Warner John F.
Hutchison & Steele, architects
Thibault Cyrille, caretaker
Gundlack & Hargreaves, Retailers' Commercial agency
182 Darling Thomas, public accountant and official assignee
Davidson & Monk, advocates
Canada Agricultural Ins. Co. (in liquidation)
Byrne Jeremiah, caretaker
Wright David, bookkeeper
184 National Insurance Co., A. W. Ogilvie, president; Henry Lye, secretary
Ogilvie A. W., presdt National Insurance Co.
Lye Henry, secretary National Insurance Co.
185 Silverman Lyon, watchmaker
Methodist church, rev Leonard Gaetz, minister
191 Queen Insurance Co., Forbes & Mudge, chief agents
Forbes & Mudge, chief agents Queen Insurance Co.
Doran Wm., accountant and estate agent
Doran W. E., architect
Stanton O. W., real estate agt
Gauthier & Laferrière, insurance and general agents
194 White Henry A., estate and mining agent
Hochelaga Mutual Fire Ins. Co., Wm. Rutherford, president; Jas. Grant, sec. and manager
Grant James, manager Hochelaga Fire Ins. Co.
Day hon C. D., counsellor at law
Phillips & Cleveland, notaries and commissioners for Quebec and Ontario
Doucet & Hart, notaries and commissioners for Quebec and Ontario
Wright J. T., ornamental writer
Terrill Fredk. Wm., advocate
Wilson Wm. G., accountant
Browne Geo., sen., architect
Browne George, jun., architect
Tasker John, caretaker
Bowker & Co., wine and spirit brokers
195 Shaw N. E., auctioneer
196½ Parks J. G., photographer
196 Reliance Mutual Life Ins. Co.
197 Hall W. V. B., & Co., oyster and chop house
198 Equitable Life Assurance Society of New York, R. W. Gale, general manager
Gale R. W., general manager Equitable Life Assurance Society of New York, and general insurance agent

For CARPETS, OIL CLOTHS, or CURTAINS, visit JAS. BAYLIS & SON, 459 & 461 NOTRE DAME ST

199 Travelers Insurance Co. of Hartford, Conn., Thos. Simpson, agent
Simpson Tha., gen agt Travelers Ins. Co. of Hartford, Conn.
Gilman & Holton, advocates
Railway and Newspap r Advertising Co., A. W. Ogilvie, president; M. H. Gault, vice-president; P. J. McNaughton, sec.-treas.
Hamill Patrick, caretaker
200 Molsons bank, John Molson, presdt.; F. W. Thomas, cashier
Molson John, president Molsons bank
Thomas F. W., cashier Molsons bank
Molsons bank, Savings department
201 The Mercantile agency, Dun, Wiman & Co., proprietors; W. W. Johnson, manager
Johnson W. W., manager Mercantile agency

Here St. Peter st. intersects.

202 South-Eastern Ry Co., James O'Halloran, Q.C., Cowansville, president; A. B. Foster, manager; A. B. Chaffee, sec.-treas.; H. B. Alden, general freight and passenger agent; Gustave Leve, agent South-Eastern, and Montreal & Boston Air Line
Chaffee A. B., sec.-treas. South-Eastern Railway Co.
Alden H. B., gen freight agent South-Eastern Railway Co.
Leve Gustave, agent South-Eastern, and Montreal & Boston Air Line
203 Merchants Bank of Canada, hon. John Hamilton, presdt; Geo. Hague, general manager; W. J. Ingram, assistant general manager; W. W. L. Chipman, local manager
Hamilton hon. John, president Merchants Bank of Canada
Hague Geo., general manager Merchants Bank of Canada
Chipman W. W. L., local manager Merchants Bank of Canada
Ingram W. J., assistant manager Merchants' Bank
204 Mechanics hall
Mechanics Institute, reading-room and library, S. M. Sansum, superintendent
Sansum S. M., superintendent Mechanics Institute
Society for the Prevention of Cruelty to Animals, Fred. Mackenzie, secretary-treas
Mackay Institution for Protestant deaf mutes, F. Mackenzie, sec.-treas.
Mackenzie F., sec.-treas. Society for Prevention of Cruelty to Animals
Montreal Mutual Building Society, W. Cross, president; Fred. R. Clark, vice-president; John Forrester, sec.-treas
206 Anderson J. D., mercht tailor
207 Nordheimer's hall, R. H. Brand, proprietor
Riley & May, billiard table manufacturers, R. H. Brand, agent
St James restaurant, R. H. Brand, proprietor
208 Montreal book room, C. W. Coates, manager
209 Swain H., tobacconist
210 Office of the Presbyterian Church in Canada, Board of French Evangelization, rev. R. H Warden, agent
Presbyterian Theological College, treasurer's office, rev. R. H. Warden, treasurer
Presbyterian Church in Canada, Home Mission, rev. R. H. Warden, secretary
Presbyterian Record (The), Jas. Croll, editor
Croll Jas., editor of The Presbyterian Record
Holland G. H., Berlin wools
Band of the 6th Fusileers, Geo. H. Holland, leader
Hume F., conductor of the 6th Fusileers band
211 Gould J., pianofortes
DeZouche C. C., music importer
212 Lopez W. P., tobacconist
213 Davis Mrs. Hannah, wid Isaac, Berlin wools
214 Giroux & Maurice, hairdressers
Montreal, Portland and Boston Railway, E. H. Goff, president and manager; T. E. Foster, superintendent
Goff E. H., president and manager Montreal, Portland & Boston Railway
Foster T. E., superintendent Montreal, Portland & Boston Railway
Powell R. F., ticket agent Montreal, Portland & Boston Railway
Irvine John, accountant, commissioner for provinces of Quebec, Ontario and Manitoba
Dickson A. A., insurance agent
Irvine H. E., accountant, auditor and arbitrator, commissioner for Ontario
Leach Edward, caretaker
Tilden E., of E. & C. Gurney & Co.
Slack J. A., & Co., adv agents
215 Dawes & Co., brewers, M. C. Dawes, agent
Dawes Mark C., agent Dawes & Co.
216 Gurney E. & C., & Co., stove manufacturers
217 Davidson & Cushing, advocates
Dunlop A. F., architect
Garnham Wm., real estate agent
Gray Geo. A., collector
219 Brown James, & Bro., hardware
Brown D., sen., real estate agent
221 McGibbon & Baird, Italian warehouse
222 Prowse Bros., hardware

Here Dollard st. ends.

223 Scottish Amicable Life Assurance society, Geo. W. Ford, general agent
Scottish Provincial Assurance Co., Geo. W. Ford, agent
Ford Geo. W., general manager Scottish Amicable Life Assurance society and Scottish Provincial Assurance Co.
Nelson Geo., shoemaker
Sutton Thos., barber
225 McDunnough Wm., lace house
226 Savage, Lyman & Co., jewellers
Lyman H. O., clerk
227 Thomson J., cabinetmaker
229 Montreal Investment and Building Co., H. A. Nelson, president; Wm. Reid, vice-president; W. A. Merry, sec.-treas
Merry W. A., secretary-treas Montreal Investment & Building Co.
Nelson J., architect and valuer
230 Black George, caretaker
Lyman S. J., drugs & chemicals
McDonald John, accountant
231 Freeman's restaurant, Allan Freeman, proprietor
232 Drysdale Wm., & Co., booksellers
233 Goodyear Rubber warehouse, W. F. Newhort, proprietor
Newhort W. F., prop Goodyear Rubber warehouse
235 Muir & Booker, estate agents
Kemp Edson, advocate
Downie D., & Co., publishers, J. J. Borrie & Co., agents
Borrie J. J., & Co., agents
Thomas W. T., architect
Mann Eric, architect
Massy Auguste, civil engineer
Cowan R. C., advocate
Fuller H., picture frame maker
Ballard Chs. F., architect
Davies Thos., caretaker
236 Henry & Wilson, mercht tailors
Toronto Tweed Co. (The), Hird, Fyfe, Ross & Co.
Hird, Fyfe, Ross & Co., The Toronto Tweed Co.
Ross George D., of Hird, Fyfe, Ross & Co.
Quinn P., merchant
Galt Wm., lithographer
Brown & Keane, sign painters
237 Morris & Brown, mer tailors
238 Clarke G. & W., booksellers
239 Gunn Mrs. C., baby linen
240 McFarlane Duncan, accountant
McMillan & Co., merchant tailors
McMillan J., of McMillan & Co.
Baird D. M., manfrs' agent
Lazarus E., manufacturers' agent
Wight & Sheppard, accountants
Street Frank B., manfrs' agent
Tuck Geo., real estate agent
Dreyfus H. J., manfrs' agent
McLaughlan Ed., crier Superior court
Independent Order of Good Templars, Shaftsbury Lodge, No. 77
Howard Division Sons of Temperance
Royal Albert Lodge No. 1, International Protestant League
241 Abrahams S., cigars, &c.
242 Woods & Co., boots and shoes
243 Wethey E., hairdresser
O'Loughlin John M., bookseller
244 Ottawa hotel restaurant, C. S. Browne, proprietor; Harry Andrews, manager
245 Martineau A., hairdresser
Stevenson A. A., printer
Anderson Robert, merchant
Charbonneau P., fireman
246 Ottawa hotel, C. S. Browne, proprietor; Harry Andrews, manager
Browne C. S., of Ottawa hotel
Andrews Harry, manager Ottawa hotel
Browne E. G., bookkeeper
Phelan Bros., cigar dealers
Dominion Telegraph and Ticket office, Phelan Bros., proptrs
Hill W., hairdresser
Donohue John, billiard parlor

JAS. BAYLIS & SON—CARPET, OIL CLOTH & CURTAIN WAREH'SE—459 & 461 NOTRE DAME ST

Boarders at Ottawa hotel.

Tiffin J. A.
Cushing F., of F. & G. Cushing
Sherrift And., com traveller
Pedlar S.
Booker Alfred A., of Muir & Booker
Sturgis A. R., steward
Kenney Wm., head waiter
Tilden Ed., of E. & C. Gurney & Co.
Mattoon Frank, clerk
Moulton C. H.
249 Grant W., & Co., gents' goods
251 Lee & Newport, coal and wood
Clark F. A., exchange office
Stafford J., merchant tailor
Baker B., & Co., stencil cutters
Baker B., jun., of B. Baker & Co.
Baker Benjamin
252 Grafton F. E., publisher
254 Smith John Quincy, U. S. consul general
United States consulate general, John Q. Smith, consul general
Bloss O. P., vice and deputy consul general of the United States of America
Gorman Patrick, consular clerk
255 Morgan Henry, & Co., dry goods
258 Sutherland James, stationer

ST JAMES MARKET, 441 Ontario, between Wolfe and Amherst, St James ward

Giroux T., clerk St James markt
1 Roy Pierre, butcher
2 Giroux Fabien, butcher
3 Dieudonné Henri, sen., butcher
4 Barbier Pierre, butcher
5 Dieudonné Henri, jun., butcher
6 Beaudoin Chs., butcher
7 Perreault Edouard, butcher
9 Beaudoin Jos., & Co., butchers
10 Gougeon Jérémie, butcher
11 Richelieu Edouard, butcher
12 Contant Alphonse, butcher
Viau Toussaint, fish and poultry
Lescarbeau Michel, vegetables
Leclerc & Beaudry, vegetables

ST JEAN BAPTISTE, from 245 Commissioners north to 236 Notre Dame, Centre ward

4 Hudon J., & Co., importers

Here St. Paul st. intersects.

11 Turgeon & Turgeon, com mchts
13 Trudeau Romuald, druggist
Trudeau L., excise officer
14 Phaneuf A., clerk
Bourque Chs., brush manuftr
27 Kerry, Watson & Co., drug mills
29 Haney, Cavalo & Co., brewers
35 Lemieux F., engraver
McDonald Jas., watchman
40 Congrégation de Notre Dame, Mother St Victor, superioress
41 Evans H. Sugden & Co., wholesale druggists
53 Maguire B., Metropolitan saloon
54 Hearn & Harrison, opticians
Harrison Thos. H., of Hearn & Harrison

ST JOHN, from 33 St Sacrament north to 168 St James, West ward

6 Broster, Pinder & Co, importers
7 Nightingale Henry, joiner
8 Crane & Baird, com merchants
9 Coupar George, grain merchant
10 McCulloch Bros., com merchants
Brown Jas., com merchant
12 Mackenzie, Powis & Co., wholesale tea merchants
13 Boyd J., black & white smith
16 Taylor J., & Bro., railwy suppls
Easton Andrew, & Co., agents
17 Plimsoll A. H., accountant
Matthews G. H., real estate agt
Burch Frank, general agent
Baillie Chas., assignee and acct
Jamieson R. C., & Co., paints, &c
Middleton & Meredith, agents
Savage Alfred, & Son
21 Guest James, com merchant
22 Chapman Hy., & Co., importers
Chaplin Edward, tea merchant
Reid James, broker
Vanneck J. T., stock broker
Green Samuel, stock broker
Court & Macintosh, accountants
McLennan E., com merchant
Hart Bros., & Co., gen merchts
Norris & Routh, com merchts
Robb Charles, patent solicitor
Bucknall J. M., & Co., commission merchants
Evans & Riddell, accountants
23 Dalgleish Robert, importer

Here Hospital st. intersects.

28 Corn Exchange restaurant, W. Walker, proprietor
29 Packard L. H., & Co., shoe findings
Roberts William, storeman
33 Babcock, Higgins & Co., job printers
Babcock S., of Babcock, Higgins & Co.
Thibaudeau J. U., manufacturer
35 Galbraith & Co., mercht tailors

Here Notre Dame st. intersects.

40 Carter Edward, Q.C., advocate
Carter Geo. W. F., law student
Wurtele & Sexton, advocates
Moore James, messenger
Smyth Henry L., manfs' agent
42 London & Lancashire Life Assurance Co., Wm. Robertson, manager for Canada
Robertson William, manager for Canada, London and Lancashire Life Assurance Co
43 Sexton D., plumber and gasfitter
46 British American Bank Note Co., G. B. Burlard, president and general manager; H. Earle vice-president; G. J. Bowles, sec-treas.
47 Wilson John, job printer
48 Reynolds P., messenger
59 Goad Charles E., civil engineer
Stephens C. H., advocate

ST JOSEPH from 216 McGill west to City boundary, divides St Ann and St Antoine wards

2 Kilgallin Martin, proprietor Fountain house
3 Roy James, & Co., dry goods
6 Braham J., fruit store
7 McGarvey O., & Son, furniture
8 Norman W. C., auctioneer

Here Longueuil lane ends.

12 Boyd J., brush manufacturer
Boyd Robert E., bookkeeper
Baudin Napoléon, clerk
13 Ligget & Hamilton, dry good
Cunningham Thos. E., clerk
Spooner S. C., merchant tailor
16 Parker T., & Co., British American steam dye works
18 Silverston Ida
19 Burque H., tailor
22 American house, C. D. Holmes, proprietor
Holmes Charles D., proprietor American house
Roe E. K., bartender American house
Norris John F., reporter
25 Duchesneau H., confectioner
Duchesneau Thomas, bookkeeper
Duchesneau H., confectioner
27 Duchesneau H., confectioner

Here St. Henry st. ends.

29 Bilodeau Frs. X., groceries, &c.
Valiquette Alphonse, dry goods
31 Valiquette Alfred, clerk
Jasmine Janvier, clerk
Larue Joseph A., clerk
34 Shorey H. & Co., clothiers
38 Cantlie, Ewan & Co., Canadian woollens
39 Claxton T. J., & Co., wholesale dry goods
Reid W., of T. J. Claxton & Co.
40 Miller Chas. D., confectioner
44 Briton George, bolt maker

Here St. Michael lane begins.

46 Laflamme Alfred, trunkmaker
48 Wilson John H., hardware
49 Edwards C. D., safe manufactr
54 Central house, Pierre Larante
56 Larante Pierre, proprietor Central house
57 Crevier Zéphirin, tinsmith
58 McRae F. A., confectioner
59 Mead John, coachman
60 Leggett John, grocer
61 Limoges N. T., dry goods
62½ Duncan Robert, gunsmith
63 Kerr R., & Co., agricultural implements
64 Thomas Moses, barber
64½ Bernstein I., merchant tailor
65 Hamilton Bros., dry goods
Hamilton N. E., of Hamilton Bros.
Hamilton S. D., of Hamilton Bros
65 Dresser J. D., & Co., merchant tailors
66 Murray Wm., watchmaker
Murray Mrs. W., dressmaker
67 Galarneau Bros., dry goods
Galarneau E., of Galarneau & Bros.
Levac Odilon, clerk
Barbeau François, clerk
Lalonde H., clerk
Malo Norbert, cutter
68 Moody A., crockery, glass, &c.
69 Milloy J. J., clothier, &c.
70 Pominville Miss A., milliner
71 Lalande J. H., barber
Hurlburt A. D., barber
72 Flannagan John, livery stables
Larin C., sale stables
74 Mulcair Bros., merchant tailors
Mulcair K., of Mulcair Bros.
Mulcair J., of Mulcair Bros.
Mulcair T., of Mulcair Bros.
75 Larin Charles, horse dealer
75½ Lightstone M., hatter & furrier
76 Murphy Daniel, saddler
77 Allan A. M., & Co., dry goods
78 City hotel, W. N. Kinne, propr

JAMES BAYLIS & SON keep on hand the best makes in BRUSSELS and TAPESTRY CARPETS

Kinne W. N., proprietor City hotel
Dorval Joseph, bookkeeper
Lynch James
Larin Louis
Duncan George, saloonkeeper
Peck Horace, horse dealer
Cannan John, dry goods
Demers Eugène, tailor
McGauvran P., dry goods
Larin Wilbrod, beer driver
81 Thériault Vital, tailor
Décary Alphonse C., notary
Levasseur A. T. J., law student
83 Quintal Narcisse, grocer

Here Roy lane begins.

84 Green Bros. & Co., clothiers
Howard George, cutter
86 Dufresne Mrs. L. P., milliner
88 Dufresne L. P., dealer in watches
91 Perrin Thomas, of Hurtubise & Perrin
Hedge William, clerk
92 Milloy Robert, merchant tailor
93 Hurtubise & Perrin, merchant tailors
94 McKenzie A., tailor
95 Decary Placide, watchmaker
Hurtubise Benjamin, plumber
96 Major F. X., of Major Bros. & Co.
97 Dubord Noël, tobacconist
99 Aubin Moïse, grocer
100 Major Bros., & Co., dry goods
Papineau Miss Z., milliner

Here Dupré lane ends.

101 Phillipps John, fancy goods
103 Turpin O., barber
103½ Verville Nap., merchant tailor
105 Hamilton & Co., dry goods
106 Flynn James J., trader
107 Kerr Miss Jessie, dressmaker
Legault S., clerk
111 White T., watchmaker and jewlr
112 Richard Mrs. L., wid Alfred, milliner
113 Ledoux David, carriagemaker
Spooner S. C., merchant tailor
114 McIntosh Edward, notary
115 Perrault O., fruit store
117 Vineburg J., hatter & furrier
120 Phelan M., merchant tailor
121 Buchmann W., hatter & furrier
122 Dubreuil Frs., flour & provisions
123 Casson F. X., undertaker
125 Harold H., boots and shoes
129 Sarault M. T., merchant tailor
130 Constantineau G., tinsmith
131 Demers L. E., cutter
132 Michon L., grocer
134 Dubreuil André, hotelkeeper
Dubreuil F., grocer
135 Labrèche O., fancy goods
137 Arseneault Wm., millinery
138 McIver Peter, umbrella maker
139 Beaucaire L., & Bros., butchers
140 Arsenault Mrs. W., milliner
141 McShane James, sen.
142 Nolan Michael F., fruit store
144 Freedman M., second hand clothing
146 Morgan J. D., milliner
147 Garceau Sévère, cooper
147½ Soly I. N., sewing machines
148 Déroche Ed., hotelkeeper
149 Jacotel J., tinsmith & plumber
150 Métayer Mrs. L., small wares
Fréveau Joseph, joiner

Here St. David lane begins.

152 Jacotte Mrs. Marie, wid E.
153 Wright M., dry goods
154 Barbeau & Berthiaume, mercht tailors
Barbeau T. R., of Barbeau & Berthiaume
Berthiaume V., of Barbeau & Berthiaume
155 Saucier Mrs. A. N., wid T., bdg hse
156 Cullen Mrs. C., wid J., fruits
157 Nugent J. P., merchant tailor
158 Leduc Miss J., registry office for servants
159 Racicot Mrs. Caroline, bdg hse
Girouard Victor, tailor
McLaughlin Geo., ins agent
Paradis Arthur, tailor
Paradis Amédée, tailor
Leblanc Amédée, cutter
Julien Alex., clerk
St Jean —, tailor
Dandurand Alp., tinsmith
160 Kelly Mrs. J., wid Thos.
161 Gauthier G., dry goods
162 Campbell J. E., clerk
163 Authier E., clerk
Hétu G. H., clerk
Gauthier D., clerk
165 Duclos Robert, dry goods mcht
165½ Racicot Adélard, of Racicot & Descary
166 Armstrong R. J., grocer
167 Racicot & Descary, dry goods
168 Foley Matthew, stevedore
Foley Mrs. M., tobacconist
171 Freidman Noah, dry goods
172 Charron M., trunks & umbrellas
173 Hemsley Rich., watchmaker
173½ Morris Richard, moulder
McArthur James, butcher
175 Morris & Reynolds, boots and shoes
177 O'Shaughnessy M. & D., merchant tailors
177½ Cole James, storeman
178 Ohren H., toys & fancy goods
179 McCarthy James, saloon
180 Dufour Miss M., fruit store
181 Loiselle V., & Co., furniture
182 Levinson S., second hand clothg
184 Gething Mrs. Mary, dressmaker
186 Doran Pat., undertaker
188 O'Donaghoe A., furniture
189 Leduc Jos., M.D., of J. Leduc & Co.
189½ Circe Nar., merchant tailor
190 Beauvais I. A., merchant tailor
191 Leduc J., & Co., druggists
192 Ronayne Bros., boots & shoes

Here Inspector st. and Chaboillez sq intersects.

207 McCormick John, fruit
209 McKenna James, tobacconist
211 Leverty Mrs. J., ladies' underclothing
212 Dow Wm., & Co., brewers
213 Foley Jas., dry goods
217 Flapin J. B. I., saloon
Charlebois H., grocer
223 Schultheis Otto, hatter & furrier

Here Colborne st. intersects.

225 Valade T., hardware, &c.
227 Cohen J., merchant tailor
229 Maheu T., boot, shoe & tea store
230 Lamb Thomas, grocer
231 Roy J. Arthur, M.D.
Roy A. C., carpenter
Roy J., student
234 O'Brien P. E., boots and shoes
234½ Greenberg L., merchant tailor
235 Valiquette Nap., barber
236 Williams Henry, fruit store
238 Robillard Mrs., hatter & furrier
239 Cassavant Oliver, sailor, r
Thériault Ed., moulder, r
Jackson Thomas, carpenter, r
240 Lalonde J. Bte., blacksmith
241 Bourget Alf., waiter
Choquette Néré, machinist
242 Heelan M., boots and shoes
244 Rivet Miss Cardimia, hatter
245 Labelle Stanislas, trader
Dubrule Joach, carriagemaker, r
247 Doré Mrs. Moïse, milliner
249 Doré Moïse, of Doré & Co.
249½ Lamb Benjamin, butcher
251 Inglis R. J., merchant tailor
251½ Ballantyne J., foreman G.T.R.
253 Briggs Chs. A., hatter & furrier
254 Martial Israel, photographer
Bolduc Honoré, clerk
255 Labonté David, merchant tailor
256 Smith A., watchmaker
Pear Mrs. E., milliner
257 Martineau E. A., fancy goods
Novada Pierre, laborer, r
259 Boule Chas., carpenter
260 Raymond T., trunkmaker
261 Lussier Mrs. L., milliner
Morin Damien, furrier, r
262 Fournier Joseph, carpenter
263 Mitchell Mrs. Wm., tailoress, r
264 Ledoux Frs., carriagemaker
265 Gagnon Edouard, turner
Morache Pierre, laborer
Baldy Michael, carpenter, r
266 Monette Louis, jun., butcher
267 Itzweire Louis, joiner
Godin Zéphirin, carpenter
268 Pigeon Mrs John, bdg hse
Gauvreau Wilfrid, nailer
Gauvreau Hector, nailer
Armstrong W., conductor G.T.R.
Duquette Alphonse, barber
269 Navert Joseph, cabinetmaker

Here Maple av. begins.

274 Greene & Mackay, plumbers
275 Lewis D., chemist and druggist
276 Laflamme Edmond, painter
278 Cecyr J. Bte., fruits
280 Bourque P., cigar store
281 Lynn J. G. & Co., boots & shoes
282 McGale Robert L., stationery
284 Sarault J. B., hatter and furrier
285 Legarde P., of P. Legarde & Co.
287 Legarde Paul, & Co., grocers

Here Murray st. ends.

291 Bruchesi Paul, grocer
294 Labrecque & Mathurin, merchant tailors
294½ Mathurin Nap., of Labrecque & Mathurin
Cinq Mars A., clerk
295 Schwartz Alfred, watchmaker

Here Bruchesi st. begins.

296 Cinq Mars Ephrem, dry goods
299 Dalrymple & Ransom, grocers
299½ Dagenais Mrs., boarding house
Grundler Auguste, tailor
Bourque P., tobaccos
300 Achin Z., boots and shoes
301 McGale B. E., chemist
302 Legarde Paul, jun., restaurant
Larante Baptiste, tel inspector
303 Seybold John P., hardware
304 Chapman Henry, locksmith
Chapman Mrs. H., dressmaker
305 Goyette Mrs. P., milliner
306 Lemieux Pierre, saddler
307 Leclare Frs. Xavier, butcher
Bélanger Frs. X.
308 Choquet Azarie, notary
309 Prudhomme E., notary
Versailles J. jr., roofing materials

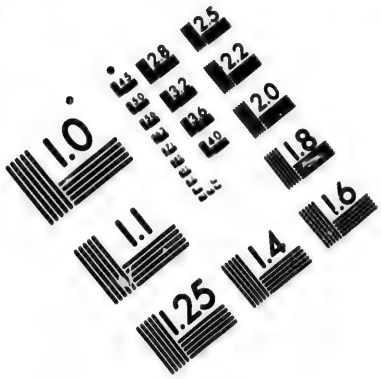

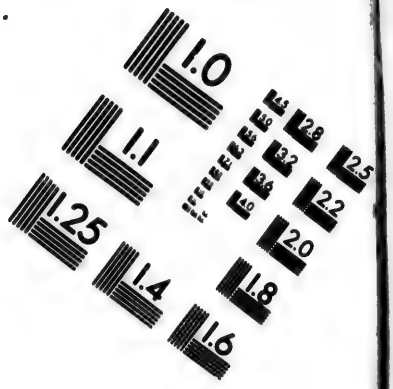

IMAGE EVALUATION
TEST TARGET (MT-3)

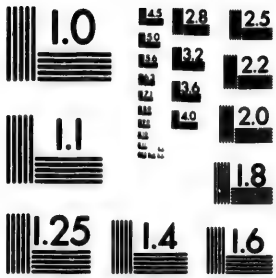

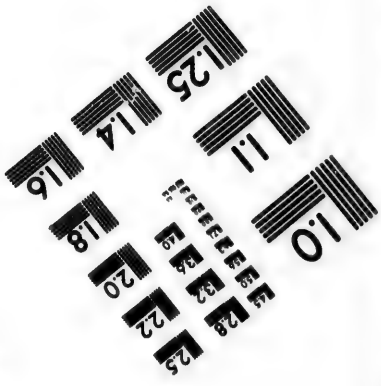

Photographic
Sciences
Corporation

23 WEST MAIN STREET
WEBSTER, N.Y. 14580
(716) 872-4503

2.8
3.2
3.6
2.5
2.2
2.0
1.8
1.6
1.1
1.0

JAS. BAYLIS & SON—CARPET, OIL CLOTH & CURTAIN WAREH'SE—459 & 461 NOTRE DAME ST

309½ Versailles Nazaire, butcher
Mailloux Antoine, sharpener
310 Deschamps Zotique, saddler
Riendeau Joseph, laborer
Riendeau A., laborer
311 Cunningham W., confectionery
312 Lynott Francis, tea store
312½ Monarque J. Bte., cooper
Brisbois T., butcher
313 Larin Léon, undertaker
314 Rolland Alex., butcher
316 Shea James, tobacconist
316½ Macdonald M., tea store
317 Charlebois M. C., & Co., dry gds
Charlebois F. C., of M. C., Charlebois & Co.
Sénécal Mrs. A.
318 St Maurice Z., stamping
318½ St Maurice Mrs. Z., ladies underclothing
319 Pepin & Corbeil, boots & shoes
Pepin Miss Julia, clerk
321 Leger Joseph, carter
322 Powers Mrs. John, second-hand clothing

Here Mondelet st. ends.

323 Primeau Chas., saddler
324 Corbeil F., saloonkeeper
Caron Henri, barber
325 Trépanier Ovide, tobacconist
327 Marcil Edouard, grocer
328 Thérien Frs X., fruits
330 Carnell A., engine driver
Dufour Désiré, carter
Dufour Nap., laborer

Here St. Felix st. begins.

332 Rivet Chas., barber
334 Crevier Louis, moulder
338 Tessier Frs X., boots & shoes
340 Bergeron E. Jos., tailor
Bergeron Alf., steamfitter
Bergeron André, moulder
Larue J. Bte., tailor
341 Brunel David, boots and shoes
342 Stroud Bros., tea store
343 Laflamme Ed., gravel roofer
Couture J. A., vet. surgeon
344 Sykes Mrs. G., eating house
345 Marcheterre Antime, fruits
347 DeLadurantaye Mrs., wid V.
348 Paré Joseph, carpenter
Paré Miss Delphine, dressmaker
349 Demers Pierre, hardware
350 Moretti Arthur, dry goods
350½ Longtin M., notary
352 Dumouchel J. A., mer tailor
353 Tessier Michel, boots and shoes
354 Barbeau T., of Barbeau & Berthiaume
356 Giroux Jos., tinsmith
Claude Joseph, baker
358 Dorais A., merchant tailor
Bénard Olivier, lumber, r
Dupuis Joseph, storeman, r
Ranger Baptiste, carter, r
Baune John, laborer, r
359 Kearney W. J., M.D., druggist
362 Perroche Ed., fruits
363 Larivée Nap., dry goods
364 Legault Pierre, hotelkeeper
367 Florant A. D., dry goods
369 Barbeau Charles, grocer

Here McCord st. ends and Mountain st. begins.

370 Rousse Dosithée, grocer
371 Troutbeck G., boots and shoes
373 Robitaille Stanislas, clerk
374 Charlebois Jean, fruit
375 Ouellette David, tinsmith
376 Seers Mrs. E., picture frames
377½ Legault Stanislas, blacksmith
379 Félibien Jean, hatter & furrier
380 Brière Joseph, jun., butcher
381 Beauvais M., horse dealer
383 Daigneau Alexis, hotelkeeper
St Amour F. X., bar tender
384 Pilon Etienne, shoemaker
385 Durocher J. Bte., watchmaker
386 Langlais F. B., barber
388 Malette Joseph, butcher
389 Monette Louis, butcher
389½ Desrosiers L. J. P., M.D., drugs
390 Girard Henri, dry goods
391 Pharmacie St Joseph, L. J. P. Desrosiers, M.D., proprietor
392 Day E., of Day & Deblois
Day J. B. S., professor piano
393 Goneau F. X., tinsmith, r
395 Jubinville Narcisse, painter, r
396 Lajeunesse Arsène, merchant
Lajeunesse Emile, tailor
397 Jubinville Frs., carter, r
398 Savariat Ls., brakeman G.T.R.
399 Charette Joseph, hardware
400 Brady Thomas, dry goods
401½ Charbonneau J. Bte., dry goods
403 Cadotte A., boots and shoes
405 Cadotte T., boots and shoes
407 Lanthier & Déry, dry goods
407½ Lanthier D., of Lanthier & Déry
Lajeunesse Emile, tailor
Lanthier Adélard, clerk
Daoust Placide, clerk
Clément Charles, carriagemaker
Leblanc J. L., tailor
Levétre Oscar, tailor
408 Boileau Léon, saloonkeeper
409 Félibien Jean, hatter & furrier
409½ Guindon Cléophas, dry goods
410 Boudreau Joseph M., dry goods
410½ Lamarche Ad., M.D.
411 Charbonneau Mrs. C., wid M.
Bastien Isaïe, carter
Versailles Antoine, butcher
Brunet J. A., tailor
411½ Tees John, provision merchant

Here Aqueduct st. intersects.

413 Lippé Camille, grocer
414 Leduc Jos., dry goods
416 Dubuc J. Bte., fruits and saw filer
418 Rutherford Wm., lumber mcht
419 Lalande Joseph, printer
Ryan Martin, carter
Lesage François, carter
420 Leblanc Magloire, fruits
Durocher Jos., carter, r
421 Sicard Miss Celina, dressmaker
424 Pinsonneault D., joiner
425 Verel & Carpentier, tinsmiths
Verel P., of Verel & Carpentier
426 Henry Samuel, wood yard
427 Hudon J. A., carriagemaker
431 Taillefer Nap., butcher
432 Maranda J. Bte., fruits
434 Lapointe E., baker
435 Archambault D., M.D.
436 Larin Charles, saloonkeeper
439 Lefebvre U., painter
441 Mallette Pierre, butcher
442 Vallières S. D., grocer

Here Versailles st. intersects.

443 Gagné Léon, hotelkeeper
444 McNamee F.B., & Co., contracts
445 Flood Martin, moulder
446 Branch of the City and District Savings bank, E. Varin, agent
Lamaque T., bank teller
Varin Ernest, agent
447 Gingras Mrs. D., dressmaker
Gingras Dosithé, cooper
Gingras Wilfred, clerk
448 Bergeron Achille, barber
449 Bousquet Amable, laborer
Dauphinais Olivier, clerk
450 Lussier Félix, confectioner
451 Morois A., picture frames, &c.
452 Tourangeau Flavien, printer
454 Baune A., second hand clothing
455 Baron Chs., mason
Baron Mrs. C., midwife
456 Boyd John, grocer
456½ Cunningham J., master carter
457 Rodgers Pat., tobacconist
Durocher Gilbert, joiner
461 Cadieux Geo., fancy goods
463 Perrault Denis, boots and shoes
464 Hinchliff Thos., carpenter
Hinchliff Mrs. Thos., milliner
464½ Verville Clovis, hatter, &c.
465 Perrault Denis
466 Western P. O. receiving house, A. A. Dorais, chief clerk
Kelly J., letter carrier
467 Laflamme Israël, barber
468 Larivée Edmond, grocer
470 Watier Ephrem, clerk
Watier Geo., insurance agent
Watier O. A., M.D., physician
471 Cusson A., carriagemaker
472 Giroux Joseph, tinsmith

Here Lusignan st. begins.

474 Frangle F., hatter and furrier
476½ Winfield William, confectioner
480 Dubuc C., M.D., chemist
481 St Joseph school, Congregational nuns, sister St Calixte, directs
483 Roy Michael, cabinetmaker
484 Gingras Honoré, jun., dry goods
Gingras Honoré, sen.
486 Esdaile A. M., coal merchant
487 Henry Moïse, butcher
489 Oppenheimer E., fancy goods
489½ Oppenheimer Miss, music teacher
491 Malouin Mrs., midwife
Vendette F. X., jeweller
491½ Marleau Miss L., dressmaker
493 Campbell Samuel, storeman
495 St Cyr F., cabinetmaker
496 Bienvenu Théophile, woodyard
Beaudry F. X., saw filer
497 Boner Alex., engineer
498 Milaire Alphonse, painter
499 Hayes Michael
500. St Jean Aimé, boots and shoes

Here Guy st. intersects.

502 Rappel Henry, tobacconist
Rappel Thos., machinist
504 Charlebois Miss B., dressmaker
505 Neville John, sen., wood mercht
506 Lemonde Joseph, fruits
507 McNabb Amédée, butcher
Fichaud Edouard, sculptor
512 Rodier P. A., lumber merchant
513 Quinn Patrick, carter
515½ Timmis J. H., grocer
518 Finlay F. F., lumber merchant
519 Allan Jos., of T. Parker & Co.
520 Costigan John, wood and coal
521 Parker T., & Co., dyers
524 Ruelle Victor, picture frames
525 Gardner Wm., M.D.
527 Pringle Ths., millwright
528 Tison C. C., grocer
531 Paxton Richard, hardware
531½ Defoy J. Bte., notary
Robertson James, laborer
533 Paxton S., boot and shoe mfr
534 Robertson Wm. W., saddler
535 Loss & McCrae, contractors
Bernstein I., merchant tailor
536 Desjardins P. H., watchmaker
538 Legendre L. O., boots & shoes

Here Richmond st. intersects.

539 Ethier Benjamin, dry goods
Brunet A., fancy goods

JAMES BAYLIS & SON keep constantly on hand a Large Stock of Curtain Materials and Cornices

540 Pitcher rev. J. T., pastor West End Methodist church
Armstrong G.E., M.D., physician
541 Brunet Alf., chemist & druggist
543 Kiernan Francis, saloonkeeper
545 Joubert Léon, boots and shoes
546 Doré & Co., wood merchants
547 Alloway John, M.D., surgeon
552 Charlebois Pierre, L., M.D.
553 Gardel Joseph, laborer
554 Truhauf T., butcher
555 Méloche Zotique, barber
556 Beaucaire O., fruits
Reid Peter, r
557 Laing F., tobacconist
559 Méloche Jos., joiner
560 Leduc Eustache, barber
560½ Maheu Louis L., tea store
561 Pilon J. Bte., undertaker
562 Renaud Hormisdas, joiner
Renaud Mrs. H., dressmaker
563 Goulette J. A., boots and shoes
565 Robie Mrs., wid P.
Charlebois B., wood merchant
Garceau Sévère, clerk
Charlebois Jos., bookkeeper
567 Versailles J. M., dry goods
569 Shallow & Co., grocers

Here St. Martin st. intersects.

570 Lapierre A., & Co., grocers
Lapierre A., of A. Lapierre & Co.
Lauriault H. of A. Lapierre & Co.
571 Mallette Joseph, butcher
574 Bérubé Maxime, tobacconist
575 Paré Alfred, saloonkeeper
576 Dalaire Casimir, joiner
577 Laurier M., dry goods
579 Mallette L. Z., contractor
580 Stewart John, grocer
583 Lafontaine Louis, barber
584 Brunet Victor, barber
585 Manahan Charles, hatter
589 Dubuc Jos., hardware
Brunel Léon, laborer
591 Chardon Félix, tinsmith
595 McDonald John
596 Barry, Smith & Co., leather
598 Brady Bros., & Co., plumbers
599 Ramage William, hotelkeeper
600 Kane John, tinsmith & plumber
601 Giroux P. O., chemist & druggist
603 Chenette Cléophas, lumber mcht
Craig Frs. Xavier
Leroux Zotique, contractor
Forget A., painter
McGrath John, policeman
Loiseau J. Bte., axemaker
Loiseau Peter, butcher
606 Leroux Adolphe, paints
607 Asselin Joseph, groceries
608 Laurier Narcisse, dry goods
609 Lowrey M., boots and shoes
610 Laurier N., boots and shoes
Michaud George, blacksmith
West End Methodist church, rev. J. T. Pitcher, pastor

Here Seigneurs st. intersects.

612 McKinnon Neil, fruits
615 St Joseph Street Presbyterian church, rev. J. Scrimger, M.A., minister
Honeyman J., guardian St Joseph St Presbyterian church
616 Bertrand P., polisher
617 Reid P., wood and coal dealer
618 Laurier M., merchant
620 Smith Robert, moulder
621 McArthur James, laborer
623 Beaudoin Jos., joiner
Chaussé Mrs. J., photographer
625 Desmarais I., barber
625½ Leduc Joseph, butcher
626 Vary Jos., boots and shoes
627 Leduc Edouard, butcher
628 Dann Mrs. H., wid A., bdg hse
Hughes Wm., blacksmith
Hall P., marble polisher
O'Neil Mrs. A., dressmaker
629 Moineau Damase, fruit dealer
630 Couillard Mrs. M., wid L., bdg hse
Rivet Paul L., barber
Chassé —, machinist
631 Racine Alf., hotelkeeper
632 Archambault J., of Archambault & Larose
Larose H., of Archambault & Larose
633 Wilscam & Co., grocers
634 Archambault & Larose, grocers

Here Chatham st. intersects.

635 Picard Miss H., dressmaker
635½ Harel D., V.A., M.D.V.
636 McNider Mrs. M. E., wid J., milliner and dressmaker
636½ Rowsell E. P., tailor
638 Horsfall Joseph, salesman
639 Belleville Léon, hotelkeeper
640 Doherty Pat., grocer
641 Wilscam Gustave, butcher
644 Malone M., glove manufacturer
647 Raymond dit Dupras G., shoemaker
647½ Connolly John, wood dealer
648 Foster Wm., blacksmith
649 Charbonneau F., & Co watch makers
650 Verdon Alexis, shoemaker
651 Reid Jas., blacksmith
Reid Mrs. J., tobacconist
652 Ladouceur Mrs M., wid H.
653 Duranceau Louis, carpenter, r
654 Johnstone T. J., manager Forsyth's marble works
Auger Wm., carpenter, r
Paquet Mrs. J., wid Joseph
656 Martin J. Bte., boots & shoes
657 Cousineau E., wood corder
658 Montreal Telegraph Co.'s branch office, Miss B. Urquhart, oper
659 Lafortune Frs., clerk
Dionne Timothy, laborer
660 Slack Mrs. E., wid W., bdg hse
Slack Geo. W., clerk
Dods John, millwright
Akin Cyrus, clerk G.T.R.
661 Cadotte A., boots and shoes
663 Delair Xavier, joiner
664 Duckett W. A., M.D., druggist
665 Dionne Mrs C., wid D.
666½ Savariat Frs. X., joiner
667 Barbeau A., hotelkeeper
668 Savariat P., joiner
Savariat Mrs. P., milliner
668½ Lauriault P., nailer
Lavender Cliff, gymnast
669 Renaud A., dry goods
670 Crevier F., boots and shoes
673 Bouthillier M., joiner
675 Derepentigny P., grocer

Here Canning st. intersects.

676 McGauvran, Tucker & McDonnell, lumber merchants
677 Ferry J. B., hotelkeeper
679 Sicard O., brass finisher
681 Reiniger Mrs., wid C. F., proprietress Côte St Paul house
681½ Reiniger George D., contractor
683 Daoust A. L. O., & Co., grocers
683½ Daoust L. J., of A. L. O. Daoust & Co.
687 Roy rev. J. J., incumbent Church of England French mission
689 Walsh Mark, plasterer
Walsh M. J., clerk G.T.R.
Leduc A., moulder
689½ Clément Louis, fruits
690 Thimore James, clerk
Hughes Luc, insurance agent
691 Lacroix Théophile, joiner
693 Goulet F. Xavier, nailmaker
694 Canada Marine works, A. Cantin, proprietor
695 Beauchemin F., policeman
697 St Pierre E., trader
698 Oslagur Alphonse, clerk
699 Lachance I., sen., dry goods
700 Trudeau Jules, carpenter
701 Lachance Isidore, jun., grocer
703 Waldron Geo., groom
Parker John, contractor
721 Boyle John, hardware
722 Gilbert E. E., & Sons, Canada Engine works
Canada Engine works, E. E. Gilbert & Sons, proprietors
733 Lallemand A., jun., hardware

Here Fulford st. begins.

806 Gingras A. J., auctioneer

ST JULIE, off 88 St Denis, above Dorchester, St Louis ward

10 Lapointe Ferdinand, joiner
12 Brault Jean Baptiste, foreman
Brault Hector, clerk
12½ Porteous Geo. P., clerk
14 Barbeau Félix, printer
16 Huard Mrs. Julie, wid Chs.
18 Grenier J. Bte., joiner
Paquin Côme, shoemaker
20 Gagnon Pascal, laborer
22 Malherbe Joseph, joiner
Chartrand Louis, shoemaker
24 Beaucaire Olivier, stonecutter

ST JUSTIN, from 11 Charlotte north to 951 St Catherine, St Louis ward

2 Mattei Filippo, grocer
4 Tremblay Mrs. C., wid G.
6 Doyle John, tailor
8 Desjardins Mrs. Laura
12 Dixon John, laborer
Smith John, tailor, r
12½ Hackerson Wm., tailor
13 Thompson John, printer
14 Muir George, coachman
15 Lacroix Jos., joiner
Lacroix Pierre, sen., contractor
16 Dean John, machinist, r
Mitchell Thos., carver, r
18 Levert Maximin, clerk
20 Widegington J. R., papermkr, r
22 Pollack Robt. Wm., watchmaker
26 Farra John, machinist
26½ Loughead Andrew, tailor
28 Villette Arsène, shoemaker
28½ Murphy Stephen, bread driver
29 Bélanger Pierre, varnisher
30 Gagnon J. B., printer
31 Cousineau Mrs. Julie, wid G. O.
Cousineau Miss R., schoolteachr
32 Sheehan Michael, mason
34 Kingswell Alfred, laborer
36 Chisholm Alex., clerk
38 Duval Horace, tailor

ST LAMBERT, from 249 Notre Dame north to 512 Craig, Centre ward

4 Mussen Thomas, dry goods
5 Brahadi Abraham, furrier

JAS. BAYLIS & SON—CARPET, OIL CLOTH & CURTAIN WAREH'SE—459 & 461 NOTRE DAME ST

8 Compagnie de Prêt et de Crédit Fonciers, D. E. Papineau, president; G. N. Fauteux, cashier
Mutual Fire Insurance Co. of the city of Montreal, R. A. R. Hubert, president; Alfred Dumouchel, sec.-treas.
Pauzé Alfred, advocate
10 Fauteux P. A., advocate and cashier La Banque Ville Marie
11 Dumouchel A., sec.-treas. Mutual Fire Insurance Co.
13 Le Crédit Foncier du Bas Canada, M. C. Mullarky, president; Michael Guerin, cashier
Labadie J. A., notary
Labadie J. E. O., notary
Labadie J. A. O., notary
Labadie Adolphe, notary
Ouimet, Ouimet & Nantel, advocates
St Jean Frs., bailiff
15 Ouime J. Aldéric, of Ouimet, Ouimet & Nantel
17 Dansereau M. E., com agent
Bardac E. H., com agent

Here St. James st. intersects.

22 Gosselin F. X., locksmith
26 Chamberland E., cabinetmaker
29 Beau Chs., restaurant
30 Henderson & Lovelace, coal
31 Mignault J. C., & Co., Montreal Employment Co.
Cartney J. S., sign writer
Roman Henry, jeweller

Here Fortification lane intersects.

32 Paré Cyrille, stationer
34 Millen John, hotelkeeper
35 Tucker & Olsen, jewellers
35½ Lavallée A., musical instruments
37 Mandurat Joseph, saloonkeeper
38 Allain & Robert, bdg hse
Beauvais Adrien, laborer
Bariel Auguste, shoemaker
Wilscam Wm., butcher
41 Gérard L. J. M., bird dealer
43 Durand L. J., jeweller
45 Pauzé Vitalien, fruit dealer

ST LAWRENCE, from 509 Craig north to City boundary, dividing St Lawrence and St Louis wards

1 Featherston A. M., boots and shoes
2 Gravel Brothers, groceries
3 Huston Frs., clothier
4 Gravel C. L., of Gravel Brothers
6 Paré F. X., of Gravel & Co.
Boulard Oscar, clerk
7 Labrecque & Mathurin, mercht tailors
Labrecque Octave, of Labrecque & Mathurin
8 Gravel & Co., dry goods
9 Lussier Isidore, printer
Lussier Mrs. I., fancy goods
Robillard Oscar, shoemaker, r
10 Powell James, & Co., saloon
12 Robins Edward G., clerk
13 Brazeau Casimir, tobacconist
14 Rivet Jos., photographer
Craig Chas., piano manufacturer
15 Laporte Nap., saloon
Mercier François
Juneau Joseph, cook
Légaré Pierre, restaurant, r.
16 Cohen J. E., fancy goods
17 Lorge J. Bte., of Lorge & Co.
Mock John, clerk G.T.R.
Corser Joseph, clerk
Roby Fred, clerk
18 Desmarais O., photographer
19 O'Hara & Son, merchant tailors
20 Mathieu Gaspard, hotelkeeper
21 Lorge & Co., hatters & furriers
22 Collins Thos. R., confectioner
23 Boon Wm., shoemaker
25 Pacy T. B., hardware
26 Teichman & Son, pawnbrokers
27 Boon Chas., merchant tailor
28 Teichman Jacob M., of Teichman & Son
29 Teichman Morris, of Teichman & Son
30 Lalonde N. C., photographer
Lalonde Chs., photographer
31 Kennedy J. G., & Co., merchant tailors
35 Gauthier S., dry goods
35½ Desroches & Descarie, merchant tailors
Desroches F. X., of Desroches & Descarie
Descarie Frs., of Desroches & Descarie
Descarie Frs., barber
Pratt Noel, cabinetmaker
Pratt W. E.
Pratt George, upholsterer
Lafrenaye —, clerk
36 Patterson Miss Sarah A., ladies' and children's clothing
37 Francœur & Giroux, dry goods
38 Labelle S., & Co., shoe store
40 Labelle Joseph, clerk
Labelle S., of S. Labelle & Co.
41 Ross H., watchmaker & jeweller
42 Ponton J.
Ponton Moïse, barber
David Calixte, barber
43 Lanning Joseph J., clerk G.T.R.
44 Ponton J., hair store
46 Joyal Michel, shoemaker
47 Brazeau Alphonse, tobacconist
Brazeau M., cigar manufacturer
48 Joyal Arthur, bookkeeper
Joyal Michel, shoemaker
49 Beaudoin A., paints and oils
51 Bock J. Bte. Ed., clerk
52 Richter Frederick
Vogt Mrs. E., wid J., hotelkeeper
53 Mullen James, grocer
56 Bruce Chs., fancy goods
58 Langelier Ludger, clerk
60 Robert Cyprien, hatter & furrier
62 Desrochers Edouard, merchant

Here Vitré st. intersects.

63 Desrochers Ad., millinery
Dragon Isidore, tailor
64 Desrochers Ed., dry goods
65 Labbé Pierre, provision mercht
Labbé Mrs. P., millinery
Phillips N.
Samuel A., second-hand clothng
66 Launois A., & Co., hotel
Martin Léon, of A. Launois & Co.
67 Fock S., hatter and furrier
Barbeau A., confectioner
70 Caron Jean Marie, butcher
71 Valensky H., tobacconist
72 Lemonier A., umbrella repairer
72½ Emlot Edmond, barber
73 Ruben L., & Co., tailors
74 Meunier P., hotelkeeper
Lavigne Jos., polisher
Rice M.
Thompson P., clerk
Hatch T., brassfinisher
75 Rhéaume N., carver and gilder
Lion hotel, B. Laporte, propr
79 Grothé J. M., jeweller
80 Laporte Babilas, hotelkeeper
Peloquin O., finisher
Ouimette T., public works insp
Gagnon Lucien, of Gagnon & Meunier
Parisean Frs. X.
Normand George, finisher
81 Laflamme Mrs. M., wid F. X., midwife
83 Trépanier Mrs. A. F., milliner
84 Fabre A., umbrella repairer
85 Jordan M., stenographer
Dubé Miss E., teacher of piano
86 Dagenais Alfred, photographer
Laurendeau P., tobacconist
86½ Duferrari Mrs. L., confectioner
87 China and Japan Tea Co., Stroud Bros.
Stroud Bros., China and Japan Tea Co.
88 Larin Frs., saloon
Wilscam J. Bte.
89 Dann J. Bte., shoemaker
90 Papineau J. M.
91 Labelle H. P., cabinetmaker
92 Hirsch Jacob, pawnbroker
94 Gauthier Arthur O., grocer
95 Bédard F X., of Bédard & Co.
95½ Bédard & Co., dry goods
96 Lecavalier A., bdg hse
Fahey Wm., notary
Trudel Edouard, sculptor
Rock John, clerk
Gauthier Arthur O., grocer
97 Riepert W., & Son, furriers
97½ Gauthier Stanislas, merchant
Gauthier Miss S., milliner
99 Tourville C., & Plante, shoes
100 Racine Emile, restaurant
103 Connelly Thos., cabinetmaker
105 Carroll J., & Co., dry goods

Here Lagauchetière st. intersects.

106 Lépine Benj., hotelkeeper
108 Graham Thos., china, glass, &c.
111 Bigaouette & Frère, grocers
112 Muth H., confectioner
113 Graham Mrs. Elizabeth, wid Chs.
114 Dufresne Omer, saloon
115 Bigaouette Félix, of Bigaouette & Frère
Bigaouette Albert, of Bigaouette & Frère
117 Albert H., second-hand store
118 Drapeau F., tinsmith
120 Carter-Hickok W., & Co., watchmakers
Carter-Hickok W., of W. Carter-Hickok & Co.
121 Healy C., fancy goods
Henderson J. T., news depot
122 Beaulieu Frères, painters
Beaulieu D. A., of Beaulieu Frères
Beaulieu E., of Beaulieu Frères
Berthiaume Joseph, bdg hse
Bourdeau Théophile, clerk
Desplands F., clerk
Bacon W., clerk
Bacon Arthur, clerk
Lecompte A., customs clerk
Truganne N., bookkeeper
123 Greaves Chs. L.
124 Bellevue Miss P., milliner
125 Greaves J. J., fancy goods
126 Samuel E., tailor
126½ Goldberg J., hatter and furrier
127 Harmer Daniel, boots and shoes
128 Dorion G. T., watchmaker
129 Gagnon & Meunier, dry goods
Gagnon L., of Gagnon & Meunier
131½ Bellevue Mrs. Elmire, wid N.
132 Lachapelle Pierre

JAMES BAYLIS & SON—COCOA MATTING, MATS, & STAIR RODS—459 & 461 NOTRE DAME ST

Lachapelle E. P., M.D.
133½ Michaud J. Bte., grain dealer
135 Filiatrault dit St Louis Tous., barber
136 Skinner Wm., cabinetmaker
137 Coughlan M., shoemaker
139 Adams A., hardware
139½ Walker Mrs. M., wid J.
140 Plante Alp., tea store
141½ Recroft W. H., boots and shoes
142 McGowan W. B., dentist
143 Rodier David, boots and shoes
144 Gray H. R., chemist and drugs
145 Warren Wm., bookkeeper
146 Lalumière Z., confectioner
147 Lavoie O. M., painter
148 Rozand I., merchant tailor
149 Lavoie Mrs. Marie, milliner
149½ Baillie Andrew, shoemaker
150 Daoust Elie, confectioner
151 Portelance J. N., dry goods
155 Griffin J., confectioner
156 Lessard M., clothier
157 Julien Mrs. M., milliner
Julien J. N., upholsterer
158 Knight W. P., fancy goods
159 Snider Geo. A., photographer
161 Baillie A., shoemaker
163 Adams J. R., stationery
165 MacTavishJohn,china,glass,&c.

Here Dorchester st. intersects.

166 Roy F. X., carriagemaker
167 Dodd Wm., grocer
169 Bourdon Arthur, clerk
170 Kent T., cabinetmaker
171 Wood John L., tea dealer
171½ Chartrand Mrs. R., milliner
Chartrand R., provisions
172 Lovis J., watchmaker
Lovis Miss M. C., fancy goods
173 Goulden Jos., clerk
174 Lapierre dit Bardette C., bailiff
175 Goulden J.,chemist and druggist
176 Wurtele Jacob
177 Gervais Miss M. L., milliner
Petit Mrs. T., milliner
178 Patenaude Azarie, barber
180 Brodeur Joseph, shoemaker
181 Peyton C. H., grocer
Alary F., clerk
Blacklock John, & Co., grocers

Here Market sq. ends.

182 Blumenthal & Ship, merchant tailors
186 Gascon David, hotelkeeper
190 Dépatie Arcade, hotelkeeper
196 Leblanc J. H., feather store
198 Bélanger Chs., barber

St. Lawrence Market.

200 Jetté L., hotelkeeper
204 Davies Mrs. M. J.
206 Hillman Mrs. Mary, wid Wm., midwife
205½ Oldall S. F., provisions & fruits
208 Cadwell Wm., spring bed manuf
208½ Bourguignon Alfred, bdg hse
Marcou Alphonse
Rosetky Marius, painter
Houle Antoine, shoemaker
Vincent Adolphe, painter
209 Bisson Frs., hotelkeeper
210 Bourdon L. P. C., tobacconist
210½ Lachapelle Joseph, cabinetmkr
212 Lachapelle Jos., cabinetmaker
213 O'Brien T. C., boots and shoes
214 Roy & Lacroix, mrchts tailors
215 Bowie W. B., & Co., dry goods
216 Archambault G., M.D., of G. Archambault & Co.
Thomas Mrs. C., wid A.
216½ Archambault G.,& Co., chemists
217 Brodeur Azarie, tailor
Gadbois Miss S., milliner
218 Dupuis Pierre, tobacconist
219 Bourbonnière Avila, hardware
220 Vineberg M., hatter and furrier
221 Turgeon & Dagenais, dry goods
Desrosiers H. E., M.D.
Desrosiers Jos., advocate
Desrosiers Mrs. C., wid Nap.
221½ Jolly Chs., of Jolly & Venning
Venning G., of Jolly & Venning
222 Blumenthal H., merchant tailor
223 Jolly & Venning, dry goods
224 Phillips S., upholsterer
226 Labelle P., hotelkeeper
228 Maillet Rémi, tailor
230 Dominion Tea Co., M. Hodge, manager
Branch Montreal Telegraph Co.
231 Jolicœur & Frère, dry goods
232 Frémeau J. P., watchmaker
232½ Barrette & Lemyre, saddlers
Barrette Edmond, of Barrette & Lemyre
Lemyre E.,of Barrette & Lemyre
233 Lamy P., & Frère, dry goods
Lamy P., of P. Lamy & Frère
234 Desjardins Paul, grain dealer
Pilon Antoine, blacksmith, r
Bleck Ferdinand, laborer, r
235 Watson A., & Co., dry goods
Watson A., of A. Watson & Co.
236 Mitchell James, dyer
237 Boisseau & Frère, dry goods
237½ Dufort Mrs. C., wid J. Bte.
238 Leonard A., hatter and furrier
239 Fogarty & Bro., wholesale boots and shoes
240 Desrochers P. B.,merchant tailor
241 Paquette P. E., dry goods
245 Fogarty & Bros., retail boots & shoes

Here St. Catherine st. intersects.

247 Elliot William, imp of groceries
248 Desert Honoré, hotelkeeper
248½ Plante Elzéar, M.D.
251 Young & McGregor, grain
252 DeBlois O., of O. Deblois & Co.
252½ Filiatrault F., grocer
253 Provost Vital, confectioner
254½ Jodoin & Co., hardware
Gohier Rémi, of Rémi Gohier & Co.
255 Wordley John T., printer
McVey Miss Jane, dressmaker
256 Delorme Jos., plumber
257 Adams James D., grocer
258 Alarie J. B., threshing machines
259 Lalonde C., & Co., dry goods
259½ Brousseau Jean, carter
Forget I., storeman
261 Bellefeuille L. J. R., teacher
262 Auger Alexandre, saddler
Giroux T., shoemaker
263 Bernier C. T., general dry goods
264 Godin J. Bte., turner
Godin Mrs. J. B., milliner
Froidevaux Frs., blacksmith
266 Maillet & Co., shoemakers
Maillet I., of Maillet & Co.
267 Racette Frs. X., junk store
268 Grenier V., tinsmith & plumber
269 Vézina Chs., carter
Cagharty Andrew, laborer
Brazeau Napoléon, shoemaker
270 Huot Stanislas, notary
271 Vendette Jos., watchmaker
273 Labelle M., shoemaker
275 Cardinal Miss P., laundress
Rivet Médard, joiner
276 Bourdon Mrs. D.
277 Dini Alberto, fancy goods
278 Hamel Louis, cabinetmaker
278½ Mitchell Frank, butcher
Mitchell Mrs. F., milliner
279 David & Renaud, dry goods
280 Deblois O., & Co., tinsmiths
280½ Bernier E., of O. Deblois & Co.
281 David Maxime, of David & Renaud
282 Morin T., tinsmith and plumber
283 Filiatrault Cyriac, merchant
284 Giguère Jos., sen., shoemaker
Giguère Jos., jun., shoemaker
Jeffrey Miss M., milliner
285 Filiatrault C., dry goods
286 Joly Olivier, saddler
287 Bélair Louis R.
289 Archambault & Therrien, dry goods
290 Labelle George, hotelkeeper
291 Therrien J. H., of Archambault & Therrien
Craffy Martin
293 Lecavalier F. X., & Co., dry goods

Here Mignonne st. intersects.

294 Corbeil J., grocer and baker
295 Gohier Rémi, & Co.,dry goods
296 Raza H. P., restaurant
296½ Sigouin A., tinsmith & plumber
297½ Meunier Miss M., dressmaker
Meunier C., of Gagnon & Meunier
Lemay Miss V., dressmaker
298 Giguère C., shoemaker
299 Lamontagne J. W., mrcht tailor
301½ Boucher Mrs. S., wid J. Bte., fruit
Latreille G., wood merchant, r
302½ McGlinchy P., trader
McGlinchy Mrs. P., fruits
304 Cauchon & Vaudry, painters
305 Laperche Alphège, blacksmith
306 Peltier Louis, saw filer
307 Cloutier H., hotelkeeper
308 Sigouin A., tinsmith & plumber
309 Ranson E. F., fruit store
310 Sigouin F., tinsmith
311 Nadeau T., milkman
311½ Post Office branch, A. Auger, manager
312 Plessis dit Bélaire T., grocer
313 Denis L. N., oils, paints, etc.
313½ Lemeries Jos., bdg hse
314 Laurin Jean Bte., painter
315 Jolicœur Z. C., dry goods
316 Laurin Mrs. F., wid Jos.
317 Jolicœur Ambroise
Jolicœur Z. C., merchant
Jolicœur George, of Jolicœur & Frères
Jolicœur Moïse, of Jolicœur & Frères
319 Tresidder J. B., chemist
320 Chapleau Godfroi, safe manufr
Chapleau Wilfrid
321 Knopf Ernest, engineer
Knopf Mrs. Mélina, milliner
322 Renaud André, tobacconist
322½ Lefebvre Jean, laborer
323 Sanscartier David, butcher
325 Smallwood Henry, barber
326 Holman B., & Co., butchers
Monette Mrs. E., wid Louis
Johnston D. D., barber
326½ Rioux C., agent
Gagnon Mrs. J., wid A.
327 Prudhomme Nap., upholsterer
328 Lupien Thomas, barber
328½ Beaudoin Joseph, printer
329½ Thibaudeau Louis, jeweller
330½ Laporte E., painter
Cérat Paul, laborer
331 Sicotte Antoine, tinsmith
332½ Lacombe Pierre, contractor
Cusson Joseph, stonecutter

JAS. BAYLIS & SON—CARPET, OIL CLOTH and CURTAIN WAREH'SE—459 & 461 NOTRE DAME ST

333 Rousseau Joseph, painter
334 Cusson Jos., hotelkeeper
335 Strike James, driver
Strike Mrs. James, fruits
335½ Matthieu A., carriagemaker
337½ Rousseau Samuel, tinsmith
Denis Michel, painter

Here Ontario st. intersects.

338 Taylor Robt., brewer
339 Lyman Wm., hotelkeeper
345 Sauvé Louis, butcher
347 Murphy Dennis, laborer
349 Labranche J. Bte., laborer
Perreault A., carter
351 Robinson Mrs. M. L., wid P.
353 Lamoureux Joseph, barkeeper
Maher Louis, carter
354 Laurence Octave, contractor
356 Scott David, trader
357 Desroches Alex., shoemaker
358 Richard Emery, storeman
359 Campbell Alexander, storeman
360 Brenner Mrs. E., wid Robert
361 Longpré Mrs. E., wid D.
362 Taylor Robert T., jun.
363 Howisson Mrs. M., wid Wm.
363½ Hodges Richd., type founder
364 Bennet Wm., of Bennet & Co.
365 Roussi Joseph, fruit store
366 Cassidy James
367 Cox William, shoemaker
368 Murray W., waiter
369 Paré Cyrille, news dealer
370 Veilleux & Robitaille, laundry
Veilleux L., of Veilleux & Robitaille
Robitaille C., of Veilleux & Robitaille
371 Kruse Julius, manager Wheeler & Wilson Manufacturing Co.
375 Mazurette Solomon, tailor
377 Dinnigan Mrs. M., wid M., groceries
378 Scott Wm., gilder
379 Boisvenu Philéas, storeman
380 Rozand Isaac, merchant
381 Doutney William L.

Here Fortier st. ends.

383 Labrecque Edmond, wood yard
Dépatie Adolphe, agent
386 Bates John, advocate
387 Burland Wm., M.D.
389 King Mrs. M. A., wid Samuel
391 Beaudry rev. L. N., Methodist
393 Ekers Thomas A., brewer
Ekers H. A., bookkeeper
396 Delmege R. W., bank clerk
Delmege Collis
Delmege Mrs. R. W.
McGillivrey James, traveller
398 Devine Henry, bank clerk
Devine Mrs. C., wid Henry
400 Darrach Mrs. Jane, wid rev. W.
Barlow John R., civil engineer
402 Truteau Mrs. J. C., wid Z. J.
404 Martin Henry, agent
Scully Mrs., wid J.
406 Furner E. A., collector
409 Ekers' brewery, T. A. Ekers, proprietor

Here Sherbrooke st. intersects.

437 Ross Joseph, merchant tailor
439 Cane Mrs. J., wid J., tobacco
441 St Louis F., clerk
Hawkes J., chemist and druggist
443 Fox C. T., fruits
447 Sandham H., of Notman & Sandham
451 McBride James, of Vipond, McBride & Co.
453 Brown James
455 Rozand Mrs. Eliza, wid Léon
456 Evans H., fancy store
457 Meyer Fred., music teacher
458 Stuart Mrs. J., wid Edward
459 Bulmer Wm., excise officer
Bulmer John, grocer
461 Bryson John, hair dresser
461½ Joslin C. E., confectioneer
464 Gauthier Laurent, trader
465 Hedges Richard, tobacconist
466 Gauthier Miss J., dressmaker
467½ Crowhurst Wm., boots & shoes
469½ McNaughton F., confectioner
470 MacDonnell J. D., agent
471 McNaughton Frs.
471½ Steele David, grocer
472 Millard Henry, watchmaker
473 Vinette O., shoemaker
474 Rose John, traveller
475 Decourt Ephrem
Bird John, tinsmith
Labelle Mrs. Archange, wid P.
Labelle Jovide, trunk manufactr
476 Pennie Mrs. J., wid James
477 Goodman James, joiner
Goodman Mrs. Jane, fancy goods
478 Fraser W. L., picture dealer
479 Lovelock Thomas, carver
481 Vinning L. R.
Vinning Mrs. L. R., fruits
484 Raza Alphonse, architect
485 Somers Mrs. M., wid G., dressmaker
486 Logie Robert, of McDougall, Logie & Co.
488 Trotter W. C., rubber manufrtr
489 Haslett James, carver
490 Lulham George, r
497 McNaughton Alex., plasterer
Chalmers church, Canada Presbyterian, rev. P. Wright, min.
501 Bradshaw David, grocer
505 Payment Jean Bte., shoemaker
506 Deslongchamps Joseph, laborer
507 Miller James, grocer
507½ Stebbins Chas. L., traveller
509 O'Brien Thos., painter
O'Brien Mrs. T., fruits
McCardle Mrs. Jane, wid J.
509½ Blackburn David, storeman
Kerr Mrs. Isabella
511 Houle Alfred, tinsmith
513 Kelpyn M. H., railroad contractor
Kelpyn Mrs. M. H., fancy goods
Deschatelets Eugène, tinsmith, r
515 Houle Alfred
517 Smith Jos., conductor M.C.P.R.
521 Spalding Ed., meat & vegetables

Here Courville st. ends.

525 O'Neil Daniel, grocer
529 Godin Louis, shoe cutter
531 Matthews Chas., gardener
535 Beckles Miss Sarah
Paris George, accountant
539 Rochon Edmond, carriagemaker
545 Latour A., M.D.
547 Turner Mrs. M. Ann, wid J. H.
549 Douglas Mrs. E., wid J.
551 Byrd W., carpenter
557 Smith D., flowers and bouquets
559 Seath Mrs. Mary, wid Thos.
565 Lefebvre Louis, joiner
567 Minogue James, master carter
579 Swingergerd Mrs. S., wid John
573 Durand Moïse, hotelkeeper

Here Charbonneau st. ends.

575 Gauthier Alexis, grocer
577 Plante A., shoemaker
579 Verdon Michel, cooper
581 Boscani Joseph, stonecutter
Content Adolphe, butcher, r

Here Guilbault st. ends.

583 Monette Onésime, fruits
585 Charbonneau Prosper, laborer
Léonard Emerie, laborer
587 Chartrand P., fruits
Pittman Peter, gardener, r
593 Charbonneau J., cabinetmaker
Jasmin Frs. X., grain dealer
595 Meunier L., carriagemaker
599 Baudin Joseph, grocer
Trépanier Esdras, joiner, r
601 Jasmin Frs. X., grain dealer
Charbonneau Cyrille, joiner
604 Beauchamp Napoléon, butcher
605 Fraser E., cigarmaker, r
Fraser Henry, r
606 Sansouci J., second hand clothng
607 Foisy T. F. G., sewing machines
608 Balderston Robert, carpenter
609 Duseault Octave, butcher
610½ Squire R. M., pianoforte maker and tuner
612 Gibbons B. A., architect
612½ Brault George
613 Brodeur Samuel, shoemaker
614 Massy Auguste, architect and patent solicitor
615 Grégoire Siméon, shoemaker
615½ Picard J. Bte., carter, r
Désève Alphonse, plasterer, r
616 Daoust Maurice
Daoust Ant., of Daoust & Frères
Daoust Israel, of Daoust & Frères
617 Labelle Miss S., dressmaker
617½ Bessmain Henry, engineer, r
Dawson John, carpenter
619 Bélaire Basile
619½ Meunier Joseph, carter, r
Prévost Germain, shoemaker
Dawes Wm., trader
620 Griffin R. W., confectioner
621 Paradis Jos., barber
622 Rafter Miss H. M., dry goods
623 Lapierre Cyrille, stationery
625 Daoust & Frères, meats and vegetables

Here Roy st ends.

629 Harbour Rémi, grocer
630 Lortie C., tinsmith & plmber
632 Lavoie Stanislas, fruits
633 Reinhardt Fred., provisions
634 Thornton John, saddler
637 Pickard Henry, caretaker Gymnasium
639 D'carie Mrs. S., wid A.
641 Vandelinde Arthur, bookkeeper
642 Gagnon Pierre, butcher
Lessard Théophile, tinsmith
Lavigne George, cigar maker
644 Brown A., of Brown & Bros.
Brown G., of Brown & Bros.
645 Ryan T. C., clerk
647 Arnold Mrs. H.
649 Lyons Daniel, inspector weights and measures
651 Gariépy Adolphe
Sigouin Octave, laborer, r
Bourgeois Edouard, gardener, r
653 Meunier Mrs. M., wid F.
655 Sigouin M., carpenter and joiner
657 Sigouin Jos., printer
659 Larose Toussaint, joiner
661 Renaud Michel, shoemaker
663 Lanthier Isaïe, shoemaker
663½ Smith William, carpenter
Girard P., shoemaker, r
665 Hingland Alexander, driver
Jetté J., brushmaker, r
665½ Defoy Édouard, clerk
667 Martin Louis
Cadieux Mrs. Flavie, wid Geo.
669 Lavigne Mrs. A., dressmaker
673 Lavigne Anthime, tobacconist
675 Rodier Maxime, joiner

JAMES BAYLIS & SON—HARE'S OIL CLOTHS, A SPECIALTY—459 & 461 NOTRE DAME ST

677 Labranche David, laborer, r
Guillet T., carpenter, r
679 Aubry Bénoni, laborer
681 Bigras C., & Cie., blacksmiths
Bigras Célestin, of C. Bigras & Cie.
683 Chaput Clément, grocer
Monette J., cabinetmaker, r
Bourras —, laborer, r
Paquette —, laborer, r
685 Martel I., tobacconist
Poitevin Hector, cigarmaker, r
Maillé Joseph, stonecutter, r
Proulx Jos., shoemaker, r
687 Poitevin J. Bte., carter
691 Courteau O., stonecutter
692 Hotte Chs., storeman
694 Corbeil Frs. X., furrier
695 St Charles Eugène, barber
696 Polito T., painter
696½ Vonscheidt Jos., basketmaker
697 Mantha C., baker
698 Desnoyers Didier, driver
698½ Parient A., laborer

Here Napoleon st. ends.

700 Lévesque P., cooper
702 Pepin Ed., & Co., wood dealers
704 Pardellian N., cabinetmaker
705 Paquin Joseph, fruit dealer
706 Boucher O., conductor M.C.P.R.
706½ Aubé Geo., bricklayer
707 Dabien Miss Flavie, milliner
708 Guilbeault Frs., blacksmith
709 William G., sewing machines
William Geo. W., machinist
711 Cloutier Alexis, joiner
713 Dériger Mrs. M., wid S., milliner

ST LAWRENCE MARKET, Market sq, from 115 St Dominique west to 181 St Lawrence, St Lawrence ward

Larin Alphonse, clerk St Lawrence market
Lavigne E., pork & beef packer
2 Mallette Anthime, butcher
5 Denis Jos., pork "
6 Brown Wm. L., "
7 Beauchamp Nap., "
9 Gagnon Pierre, pork "
G Milette Chas., "
D Shippel Henry, pork "
10 Gagnon Isaïe, pork "
11 Seybold Philippe F., "
12 Keller Jacob, "
13 Price Henry, "
Price Sam., "
14 Latreille Frs. L., "
16 Roy & Lamalice, "
18 Fagnant Etienne, pork "
E Archambault Alexis, "
F Richelieu François, "
19 Lafleur Félix, "
20 Riendeau J. Bte., "
22 Riendeau Adélard, "
23 Petelle Régis, "
24 Reinhardt Frederick, pork "
26 Trépanier F. X., pork "
27 Payette Charles, "
G Gagnon Isaïe, pork butcher
F Petelle Alex., "
29 Martel Alex., pork "
30 Bisson Charles, "
31 Vézina Hormisdas, pork "
32 Lavigne E., "
35 Hamall Arthur, "
36 Roy Hypolite, "
1 Bowles Henry, fruit dealer
4 Burns Mrs. Catherine, vegetables
6 Guilbault Mrs. A., wid J., vegetables
7 Traymond Mrs. L., wid H., vegetables
8 Alessandud Matthew, fruits
13 Gamelin Mrs. J., wid Gédéon, vegetables
14 Lecompte Mrs. H., wid Jérôme, vegetables
15 Murphy Miss Ann, fruits
20 Brown H. E., trader
22 Jonais Louis, lunch room
24 Perrigo James, trader
25 Lachance Louis, vegetables
26 Valin Mrs. Henriette, vegetables
28 Valentin Michel, fruits
29 Brunet Philippe, fruits
38 Griffin Mrs. M., wid J., vegetables
39 Allard Miss D., vegetables
40 Boucher Mrs. M., wid L., vegetables
42 Monette Mrs. G., wid J. B., fruits
44 St Pierre Mrs. J., wid F., fruits
1 Beauchamp Mrs. J., wid M., fish
2 Lauzon E., fish dealer
3 Lunn Thomas, fish dealer
1 Labelle Mrs. H., poultry dealer

ST LEON, from 10 McCord along side the Canal, St Ann ward

ST LEON LANE, between Nos 19 and 21 Rolland lane, from Mountain west to Aqueduct, St Antoine ward

Moreau J. Bte. carter
Brabant Olivier, currier
Daigneault Alexis, carter
Hupé Antoine, marblecutter
Ménard Amable, carter
Lebrun Edouard, clerk

ST LOUIS, from 15 Lacroix west to 27 Gosford, dividing St Louis and St James wards from the East ward

1 René-Cotret E., crier Queen's bench
Fournier Alphonse, tailor
3 Sénécal François
5 René-Cotret L. D., advocate
7 Palmer Joseph L., P.O. clerk
9 Jordan Mrs. M. A., wid Ed.
11 Renaud Jean Bte., carter
13 Nelson Robt., cooper

Here St. Hubert st. intersects.

14 DeBeaufort J., wine merchant
15 Roberts E., groceries and liquors
15½ Bériau Olivier, trader
Charette Xavier, laborer
16 Doherty M. J., com traveller
17 Berthiaume Trefflé, printer
18 Grace Patrick, grocer
19 Baby Mrs. A., wid Alfred
Juneau Augustin, painter
Maurier Narcisse, shoemaker
20 Levy Mrs. C., wid Joseph
21 Cloutier Edmond, clerk
22 Bériau Joseph
Bériau Ernest
24 L'Heureux captain Chas.
Bouchard Alexis, letter carrier
Paquin Félix, broker
Robert Léon
Grenier Jérôme
Grodienne Ulric, clerk
Bedard Edmond, clerk
26 Lafricain Ed., shoemaker
28 Latond Vincent, detective
Prairie Ephraim, clerk
30 Grégoire C., saloonkeeper
Dragon Mrs. P., wid J. Bte.
32 St Jean Samuel, merchant
33 Viau Pierre Z., trader
Charbonneau Mrs. C., wid Jos.
34 Larivée Louis, fish dealer
35 Benoit Olivier, tailor
Béïque L., mail conductor
36 McCollough Hugh, blockmaker
37 Stewart Thos., grocer
38 O'Rourke Hugh, carter
39 Driscoll Mrs. Mary, wid John
41 Letourneau Mrs. P., wid Hubert
42 St Arnaud Casimir, joiner
44 Donais Clément, grocer
45 Bernard Richard
46 Donais Albérique, plumber
Hébert Mrs. C., wid Jos.
47 Sénécal Chas., trader
48 Brault Jos., laborer
49 Patenaude C., customs officer
51 Ste Marie Toussaint, horse dealer
52 Holden William, trader
Rowley Richard, city express
Bourdon Pierre, milkman
53 Mahoney Edward, joiner
55 Dufresne Isidore, laborer
56 Rawly Michael, trader
57 Hart Nicholas, trader
58 Dufault Mrs. U., wid Jos.
59 McDonough John, clothier
60 Barbeau Alexander, cigar makr
62 Lapointe Mrs. J., wid Joseph
64 Laberge & Son, contractors

Here Bonsecours st. intersects.

80 Giguère Amédée, grocer
81 Drake Walter, city assessor
82 Beauchamp Michel, waiter
Desmarais Napoléon, butcher
85 Sénécal Fred., merchant
87 Fortier Médard, clerk
89 Bénard Sifroi, carter
Lauzon Narcisse, carter
Lauzon Joseph
95 Monarque Joseph
Shea J.
97 Dion Antoine, carpenter
Dion Miss Sarah, tailoress
99 Archambault L. H., advocate
Pfister Chs. A., prof of chemistry
100 Picard Nap., sub agent Commercial Union Assurance Co.
Richmond George, cashier C.P.R. Co.
Picard E. M., bookkeeper
106 Laurier Joseph
107 Doucet Pierre, trader
108 Beaudoin Mrs. C., wid F.
109 Doucet Alexis, trader
114 Arcouet Louis, furniture dealer
Leblanc Mrs. Célina, wid Xavier

ST LUKE, west from 468 Guy to St Mark, between St Catherine and Sherbrooke, St Antoine ward

19 Campbell rev. John, professor Presbyterian college
21 Robertson Henry
23 Chaplin Edward, tea merchant
25 Whiteaves Joseph F., Geological survey
27 Warden rev. Robert H., Presbyterian church
29 Saunderson Chas. E., clerk
31 Foster Chas. C., of Stephens & Foster
33 Wand Edward
35 Stanton O., real estate agent
36 Jones Miss Ann
Jones John W., student
37 Harrison J. W. F., organist
39 Pease Orton
41 Browne John J., architect
84 Penny hon. Edwd. Goff, senator
88 Jordan Thomas, importer

JAS. BAYLIS & SON—CARPET, OIL CLOTH and CURTAIN WAREH'SE—459 & 461 NOTRE DAME ST.

ST MARGARET, from 171 St Bonaventure north to 760 Lagauchetiere, St Antoine ward

1 St Antoine school, sister St Anselme, directress
4 MacIntosh Alex., bookbinder
Bélanger V., baggagemaster G.T.R.
5 Leblanc Mrs. Josephte, wid Julien
Leblanc Denis, patternmaker
6 Pauzé Jean Bte., carter
Kingsley Alex., jun., foreman
Pauzé Jos. X., clerk
Bourque C. Avila, clerk
Husereau dit Lajeunesse Benj., furrier, r
7 Sabourin Hilaire, joiner
8 Therrien Chas. laborer
9 Saddler John W., laborer
Beauregard Ferd., policeman, r
10 Dupuis Louis, carter
Bissonnette Joseph P., joiner, r
Dufour Amable, carter, r
Kingsley Alex., sen., foreman, r
11 Prézeau Christopher, carter
12 Génest Théophile, belt maker
Lussier M., storeman, r
Sevigny Alfred, tackmaker, r
13 Lupien Amable, pump maker
14 St Jean Théophile, fruit dealer
Bissonnette Olivier, joiner, r
15 Versailles Louis, gilder
Donohue Robert, laborer
Newberry John, carpenter
16 Fox Mrs. Sarah, wid Edward
Scott John, upholsterer
Perrault Calixte, shoemaker, r
17 Pion Magloire, cooper
18 Campbell John, clerk
19 Aussem Miss Clara
20 Norris James, baggagemaster
20½ O'Gorman Nicholas, agent
22 Jacobson Jacob, carpenter
22½ Ward Alfred, boxmaker
24 Oakley William, author
Duncan Chas., com traveller
25 Angus Alex., shirt cutter
26 Norris John, carpenter
Norris James, plumber

Here St. Antoine st. intersects.

27 Dubeau Mrs. Henriette wid L.
Filiatrault Henri, bookkeeper
29 Hills Mrs., wid F. George
30 Hamilton S.D., of Hamilton Bros.
31 Robertson James, foreman
32 McKeown Stephen, storeman
McKeown James H., clerk
Boyd James N., clerk
33 Lagarde Jean Bte., blacksmith
Michon Louis, clerk
34 Moran J., engine driver
35 Christian Brothers' Commercial academy, Brother Servilian, director
36 Carrière H., trimmer
38 Cunningham Patrick, laborer, r
Couvrette Alphonse, trimmer
40 Gauthier Michel, carter
44 Taylor Isaac, whitewasher
51 David Magloire, contractor
Desjardins George, joiner
52 Mitchell L., organ builder
Mitchell Samuel, organ tuner
54 Giroux Alfred, trader
58 Davidson James, furrier

ST MARK, from 1145 Dorchester to 1178 Sherbrooke, west of Guy, St Antoine ward

Here Boile st. ends.

31 Hutchins W. F., foreman
33 Boyd Andrew, of Alex. Buntin & Co.
35 Tait Robt., of Croil, Tait & Co.
36 Brown Thos., Star
Blake Miss R. A.
37 Grant John G., trader
38 Marler W. de M., of Stuart & Marler
40 Davis John, broker
Wainwright G. H. R., cashier
Cunningham C. H., merchant
41 Morton Chas., of McLachlan, Bros., & Co.
Morton Sam., com merchant
Hyde Edw., bank note engraver
43 Moffat Alex., accountant
45 Cuthbert R.D., of Cuthbert & Son
Cuthbert W. R, of Cuthbert & Son

Here Tupper st. intersects.

47 Nelson James, architect
Nelson T. J. M, harbour commissioners' office

Here St. Catherine st. intersects.

Here St. Luke st. ends.

ST MARTIN, from Canal near 498 William, north to 324 St Antoine, St Ann and St Antoine wards

1 Latulippe Mrs. Sophie, wid F.

Here Basin st. intersects.

10 Boyden Mrs. B., wid James
12 Cousineau Joseph, carter
Dagenais Louis, nailcutter
Madden Théodore, machinist
16 Deguise Charles, joiner
18 Lavigne Louis, night watchman
Bourque Olivier, blacksmith
19 Dorais John, laborer
Pattenaude Louis, laborer
20 Girouard Joseph, shoemaker
Quevillon Chas., carpenter
Pellerin A., millwright
Provost Joseph, carter
21 Marcil François, laborer
Meilleur Chas., laborer
22 Bénard Olivier, bdg hse
English John, blacksmith
Dubé Octave, stonecutter
Dumas Joseph, stonecutter
23 Favreau Charles, carter
24 Gallagher Andrew, laborer
25 Daoust Hormisdas, finisher
Gauthier François, carter
26 Vézina Elie, joiner
27 McKeown James, grocer
30 Orhen Henry, plasterer
32 Stafford Wm., laborer
33 Charest Ulric, cabinetmaker
34 Boland Alex., butcher
Gould James, painter

Here William st. intersects.

40 Parent Joseph, joiner
Mathieu Joseph, wood merchant
42 Spooner Daniel, laborer
Léger Eusèbe, laborer
44 Labelle François, laborer
46 Fortier Onésime, laborer
Barrete Basile, laborer, r
48 Foucault Michel, laborer
49 Charest Emery, cabinetmaker
50 Richard Miss M., French teacher
Lalonde Wm., varnishmaker, r
51 Thornton James, laborer
Daly Thos., clerk G.T.R.
52 Dupras Mrs. Martine, wid C.
53 Hoey Matthew, laborer
55 Carrig Wm., policeman
57 Daly James, laborer
59 McNamara Michael, policeman
61 Rousseau Mrs. E., wid N.
Langlois Théodore, shoemaker, r
62 Rodier Charles S., manufacturer of threshing machines
63 Castonguay Cyprien, laborer
64 Provost Pierre, blacksmith
65 Stuart George, laborer
66 Ramsay Ewan, millwright
67 Dugas Joseph, roofer
68 Brosseau Julien, carter
69 Bradford Mrs. H., wid B.
70 Cole A. D., machinist
71 Médard Narcisse
72 Jacques Hilaire
73 Trudel Ant., blacksmith
75 McNally Anthony, laborer
76 Loiselle F. X., merchant tailor
77 Côté Théodore, cabinetmaker
79 Bérubé Louis, mason
Ménard Pierre L., photographer
81 Colman Francis, machinist
83 Thibault E. D., carpenter
85 Amesse Pascal, sen., boilermaker
Amesse Pascal, jun, bookkeeper
86 Gagné Célestin, carter
Jousse Théophile, watchmaker, r
87 St Onge F. X., clerk
89 Ménard Chas. J., clerk
Ménard J. Bte., grocer
90 Lachance Henry, com traveller
Longtin Miss M., dressmaker
91 Cypihot Louis, baker
92 Ouellette Thos., baker
93 Goulette J. O., boots and shoes
95 Montmarquet Alex. E., clerk
95½ Rochon François, carter
96 Lemay Nap., jun., shipcarpenter
Deslauriers Joseph, shoemaker
Sabourin Noël, laborer, r
Lachance Bte., joiner, r
Bréhaut Philippe, joiner
97 Letarte Honoré, carpenter
98 Houde Joseph, blacksmith
99 Labelle Zotique, hatter
Imbleau Honoré, moulder
100 Barron Eusèbe, organ builder
100½ Bertrand Mrs. Délima, wid H.
101 Imbleau John, joiner
102 Bélanger Zotique, butcher
104 Florant Joseph, laborer
105 Bard Hormisdas, laborer
Lepage Mrs. Louisa, wid J. Bte.
106 Jackson Charles, laborer
107 Dufour Joseph, laborer, r
108 Sénécal Joseph, moulder
110 Keenan Florence, carter, r
112 Highman Wm., stonecutter, r
113 Hunt Mrs. F., wid D., r
Moore Wm., bricklayer, r
Ethier Joseph, carter, r
Pin Henri, laborer, r
Desruiseau Ed., laborer, r
Bouchard Joseph, shoemaker, r
Tranquil Olivier, trader, r
Allen Peter, cooper, r
Dubé Jean Bte., laborer, r
André Henri, joiner, r
114 Doherty Wm., laborer
115 Lalonde P. D., sailor
116 Lynch Thos., maltster, r
118 Charette Louis, laborer
120 Morin Mrs. M., wid L. O.
122 Latremouille Nap., teacher
124 Beaucaire Alfred, of Louis Beaucaire & Bros
126 Lauriault Joseph, shoemaker
Guy Joseph, painter
128 Deslauriers Chas., carter, r
Bélanger François, laborer, r
Fontaine Paul, laborer, r
Filiatrault Arsène, r
130 Gagnon Joseph, machinist
132 St Pierre George, machinist

For CARPETS, OIL CLOTHS or CURTAINS, visit JAS. BAYLIS & SON, 459 & 461 NOTRE DAME ST

134 Coulter John, driver
136 Coutu Séraphin, joiner
Dubreuil Charles, joiner
138 Mack Joseph, carpenter
Thivierge Frs. Xavier, joiner
Buckler Jean Bte., blacksmith
Dubreuil Ovide, machinist
140 Vincent Jean Bte., grocer
141 Christian Brothers school, Brother Maurilius, principal
142 Guy Onésime, joiner
144 Marchand Edouard, foreman Limoges Arcade, millwright
Viau Léon, boilermaker
Pleau Mrs. Emélie, wid A.
146 Lebeau Moise, carpenter
148 Bertrand J., butcher
Rodger James, carter
Delisle Frs. Xavier, joiner
149 Haldimand Lewis
151 Bénard Joseph, nailcutter
Richard Louis, joiner
154 Hénault Isidore, laborer
Thibault Charles, shoemaker
Bonin George, carter
Lepage Joseph, stonecutter
Jarreau Edouard, finisher
Brunet Joseph, laborer
156 Légault Damase, joiner
157 Monette George, joiner
Lafond Félix, laborer, r
Millier Jacques, carpenter, r
Morin Joseph, laborer, r
Beaudoin Louis, painter, r
160 Dusseault Mathias, joiner
162 Lamoureux François, sawyer
Desrochers Paul, moulder, r
Beaudoin Joseph, carpenter, r
Gratton Samuel, carpenter, r
Houle Olivier, shoemaker
164 Gagnon Jean C., advocate
Médard Pierre, laborer, r
Langlois Thos., laborer, r
Gagnon Pierre, laborer, r
Bélanger Miss E., tailoress
165 St Pierre Narcisse, grocer
Charest X., wood measurer, r
Boyer Chas., moulder, r
Bertrand Joseph, carter, r
167 Martineau Alphonse, barber
Mirand Louis, joiner, r
Emond Pierre, carpenter, r
McCraw Chas., gatekeeper, r
Constant Stephen, fireman, r
Caron Henri, laborer, r
McCraw Louis, carter, r
Poulin Louis, laborer, r
Raymond Alfred, laborer, r
168 Bilodeau Théophile, shoemaker
Cinqmars S., patternmaker
Bissaillon Frs., carriagemaker, r
Corbin Pierre, joiner
Corbin George, painter, r
169 Rattan Louis, miller
St Pierre J., b'geman G.T.R., r
Turenne Joseph, joiner, r
Auger Louis, joiner, r
Paeffer Pierre, laborer, r
Lemable Prudent, boxmaker, r
170 Minville François, laborer
Jalbert Ed., of Jalbert & Bolduc
Gosselin Simon, shoemaker
Côté François, joiner
Provost Xavier, laborer
Jalbert Louis, carpenter, r
Cinqmars Joseph, laborer, r
171 Leblanc Joseph, cook
172 Cinqmars Abraham
Imbleau Louis, laborer
173 Painchaud Mrs. M., wid Benj.
174 Dagenais Louis, laborer
175 Malbœuf Joseph, clerk
176 Duval Mrs. H., wid Camille
177 Boucher Joseph, laborer
178 Lafetière Joseph, joiner
Vidal Israël, joiner
179 Murdock James, brakeman
180 Jalbert & Bolduc, grocers
Bolduc J. B., of Jalbert & Bolduc

Here the Railway intersects.

181 Lussier Alfred, carter
184 Joslin Wm. G., grocer
Robert George, shunter G.T.R.
187 Baribeault Joseph, laborer
Giguère Edouard, laborer
188 Mallette & Taillefer, butchers
189 Boon Jacques, sen., laborer

Here St. Bonaventure st. intersects

193 St Clair William, laborer
195 Beaulieu Ephrem, joiner
McLeod John, city weigher
196 Stacy Nathan, nailer
198 Chamberland Thos., shipcarpentr
199 Craig Chas. A., foreman
200 Cadieux Hormisdas, confectioner
201 Guimond Chas., joiner
Leduc Ant., engineer
202 Berthiaume Joseph, joiner
203 Condon Joseph, trader
204 Décary Alp. Clovis, notary
205 Conroy Jas., nightwatchman
206 O'Hara Robert, tailor
207 Payne George, laborer
208 Hammell Patrick, policeman
209 Brady Robert, laborer
210 Walsh Pat. F., trader
211 Elder James, laborer
212 Steward David
214 Cleary John, foreman G.T.R.
216 O'Donahue Peter L., principal St Antoine Academy
217 Lebuis Mrs. Aurélie, wid O., r
Vanier Louis, blacksmith, r
218 Sullivan John, contractor
219 Larivée Zotique, painter
220 Norris Wm., saw maker
221 Beaudry Joseph, printer, r
Klin Alex., carpenter, r
Gareau Philibert, laborer, r
Adam Mrs. Margaret, wid John
Dauphinais Zephirin, caulker, r
222 Cowper Alex., machinist
223 O'Connor Timothy, trader
O'Connor John, of O'Connor & Co
224 Warren Patrick C., manager New York Life Ins. Co.
225 Gillies John, printer
Cross Samuel
226 White Joseph, clerk
White E. A., clerk G.T.R.
228 Sanctuary John W., clerk
230 Paxton John, coal dealer
231 Sweeney Bernard, laborer
232 Connolly John, lumber mercht
234 Simms James C., P.O. clerk
235 Charlebois Luc, joiner
237 Cunningham James, laborer
Cunningham Michael, laborer
Graham Thos., tinsmith, r
Handrahan Dennis, laborer, r
238 Ostell Wm., clerk
240 Whittey Thomas, professor St Antoine Academy
241 Courville Elzéar, carter
Elliott Hugh, tanner, r
Sullivan James, carter, r
244 McCormick D. L., of Archibald & McCormick
245 Wakefield George, sexton
246 Mussell James, millwright
247 Davis Stephen, stairbuilder, r
Cusson Maurice, porter
Hempey Joseph, baker
249 Heaney Patrick, carter
250 Willman Lewis, carter
251 Golden Mrs. Mary, wid James
252 Monaghan Patrick
253 McHugh Mrs. Mary, wid James
255 Perry Mrs. Sarah, wid Walter
256 Hennessy Patrick, carter, r
257 Coffey Michael, carter
258 Gilligan Jas., express driver
259 Doherty John H., gardener
260 Masterman Wm., coachman
261 Doherty Anthony, gardener
262 Hurtubise H., merchant
264 McKenzie G., dry goods
265 Tabb David, of D. C. Tabb & Co.
267 Rose Frank, conductor G.T.R.

Here St. Antoine st. intersects.

275 Foster Robert, grocer
279 Higgins Wm., of Babcock, Higgins & Co.
Higgins John, of Babcock, Higgins & Co.
281 Critchlow Mrs. Elizabeth
Parker Mrs. E. G., wid Wm.
282 Nichol J. C., L.D.S., dentist
283 Bennett G. C.
284 Joyce Andrew, ticket agt G.T.R.
286 Perrin Thos., com traveller
287 Fisher Chas. A. L., merchant
288 Allan A. M., of A. M. Allan & Co.
290 Boudreau Jos. M., dry goods
Boudreau Joseph, merchant
291 Baird Alex., bookkeeper
292 Fox Thos., Inland revenue
298 Thomson D. G., superintendent Montreal Transportation Co.

ST MARY, from the City boundary west to Dalhousie sq, St Mary and St James wards

3 Lafortune Urgèle, wood dealer

Here Iberville st. intersects.

15 Fabert J. Bte., clerk
Thérien Laurent, laborer
16 Bourdon & Préfontaine, lumber
Bourdon Joseph, of Bourdon & Préfontaine
17 Poisson Pierre, blacksmith
Rupé Alfred, blacksmith
22 David William, saddler
24 Hoogs Edward, printer
24½ Savariat Louis, painter

Here Suzanne st. begins.

25 Desmarteau Chas., of Desmarteau & Cie.
27 Lacoste Arthur, hardware
26 Delaunay Adolphe, baker
28½ Blondin George, engineer
29 Desmarteau Charles, of Charles Desmarteau & Co.
Desmarteau Chas., & Co., grocers
30 Lasonde Louis, saloon
31 Jodoin A., hotel
34 Dupras Calixte, grocer
35 Sénécal M. C., grocer
39 Métras F. X., saloon
41 Lussier Toussaint, joiner, r
Morin Alfred, laborer, r
43 Paré L. Nap., watchmaker
Dominion Telegraph Company
47 Archambault F. X., dry goods
49 Léveillé Napoléon, bookkeeper
53 Beauregard F. Xavier, storeman
53 Poupart Joseph, grocer
57 Dulude Alphonse, clerk
61 Fréchette Joseph, laborer, r
63 Mercant Joseph, carpenter
65 Dubreuil Alfred, photographer
65½ Perrault Auguste, saddler
67 Lamoureux F. X., barber

JAS. BAYLIS & SON—CARPET, OIL CLOTH and CURTAIN WAREH'SE—459 & 461 NOTRE DAME ST

69 Dufault Charles, laborer
75 Gauvreau Nap., provisions

Here Dufresne st. begins.

77 Desjardins George, butcher
81 Puize Nazaire, collector
82 Desjardins A., advocate
84 Mount J. William, M.D.
87 Lauzon Félix, cashier
88 Boyd W. E., ship broker
89 Bellerose Joseph, clerk
90 Miller C. D., professor
98 Adams' Tobacco Co., J. L. Adams, general manager
99 Boulanger Gustave, druggist
Renaud Mrs. Emélie, wid Chs., r
Flamand Jacques, laborer, r
Lacoste Alexandre, laborer, r
Bouchard Paul, carter, r
105 Brunette Elie, barber
107 Caron Isaïe, bdg hse
108 Burke Mrs. M., wid John
111 Durochers Mrs. P., wid H.
111½ Lauzon Charles
113 Julien & Co., boots and shoes
Julien Leo, of Julien & Co.
112 Rennick Edward, gardener
114 Simpson Robt. W., com traveller
116 Tellier J. D., clerk
117 Delesdernier N., confectioner
118 Hird Edward H., travelling agt
120 Jessly John, foreman
121 Giguère Joseph, saloon
123 Martelle Camille, bookkeeper
125 Lamarche Henri, tinsmith
126 Westgate E. P., of Davie & Westgate
Davie J. G., of Davie & Westgate
131 Dieumegard S., blacksmith
Désormiers Louis, laborer, r
Bouthillier Joseph, laborer, r
133 Champagne Leopold, grocer
137 Bourdon Joseph, wood dealer
Desmarteau C. B., grocer
139 Laurier Gilbert, boots and shoes
144 Mitchell Thomas, jail guard
McLeod Samuel, clerk
145 Parent Major B.
Parent Mrs. Sophie, wid B.
Corkery Patrick, agent
146 Bronsdon Joseph
147 Masson Emmanuel, shoemaker
148 Loverin N., M.D.
149 Davie & Westgate, tailors
150 Howard Joseph, clerk
151 Demers Louis N., advocate
152 Sanders Henry, accountant
154 Viger J. Bte., mason
156 Labelle Louis, tinsmith
159 Parsons Mrs. M., wid Henry
161 Clark James, mason

Here Fullum st. begins.

165 Rivet Jules, grocer
177 Brouillet F. X., boots and shoes
181 Chevalier Louis, agent
183 Demers A., M.D.
187 St Mary's academy, Congregation of Notre Dame, sister St Henri, directress
191 Jubinville Benjamin, proprietor Montreal house

Here Parthenais st. begins.

Montreal jail, L. Payette, jailer
Payette L., jailer Montreal jail
Payette L., jun., Montreal jail
Lindsay William, assistant jailer Montreal jail

Here Colborne av begins.

203 Fitzgerald Edward, printer
211 Shea Daniel, trader
215 Barlow S. S., bellows maker

Here Shaw st begins.

253 Ottey Johnston, miner
Bulmer E. J., bookbinder
255 McClelland Thomas, conductor
255½ McDonald John, artist
257 Grant A., clerk G.T.R.
Grant Miss G.
257½ McKeon Mrs. S., wid P., grocer
259 Lapthorne Edward, machinist

Here Gain st. begins.

261 Beaudet Hilaire, trader
267 Lachance Octave, policeman
267½ Bourdon Isaïe, boat captain
269 Phaneuf Ambroise, merchant
271 St Pierre Joseph, shoemaker
272 Montreal Rubber Co., F. Scholes, manager
277 Quevillon Jos., saloonkeeper

Here Papineau sq. begins.

Here Monarque st ends.

279 Fitzsimmons Jas., boots & shoes
281 Johnston Miss C.
283 Gravel Urgèle, barber
287 Molson J. H. R., & Bros., brewrs

Here St. Adolphus st. begins.

302 St Thomas' church, Church of England, rev. Robert Lindsay, rector
303 Barry James, driver
305 Bellefleur Frs., driver
306 Gauthier George, painter
307 St Jean Joseph, saddler

Here Voltigeurs st. intersects.

308 Lafranchise Tous., trader
311 Dufault U., saloon
312 Garet William, clerk
314 Chartrand A., joiner
315 Larivière J., corporation clerk
316 Purcell John, grocer
317 Chaput Azarie, barber
319 Clarke Wm., contractor
320 Bastien J. P., painter
321 Carignan J., wood dealer
325 Robillard Jos., wood dealer

Here St. Ignace st. begins.

331 Clarke Alfred, saloonkeeper
333 Lapierre Louis, trader
335 Hutchinson George, trader
337 Mayrand Léandre, pilot
337½ Johnson John A., grocer
341 Luscombe Thomas, tailor
342 Griffiths Thomas, gardener
345 Cox Edw., jail guard
347 Nash W., foreman
348 Luscomb Thomas, tailor
349 Coyle Edward, tobacconist
351 Hart Francis, fruit
357 Dunresnie J. B., dry goods
359 Fergusson Patrick, agent
361 O'Connor M., inspector C.P.R.
363 Kennedy Patrick, laborer
365 Hogan Mrs. M., wid M., bdg hse
367 St Jean N., second hand store

Here De Salaberry st. begins.

369 Pelletier Israël, saloon
371 Desmarais Mrs. R., wid M.
373 Dubois Noël, tobacconist
375 Quintal Luc, M.D.
377 Gauthier Augustin, shoemaker
377½ Lacroix Mrs. Joseph
Renaud Antoine
Dugas Arthur, carriagemaker
Pellerin J. H., manufacturer
379 Gauthier Pierre, carter
385 Lamb Thomas, grocer
389 Murphy Lawrence,
McDonald Alex., storeman
391 Brown Robert, clerk
393 Pichette P., plumber & tinsmith

Here Panet st. intersects.

394 Généreux Ambroise, grocer
Contant C., dep high constable
395 Gauthier Léandre, boots & shoes
396 Damour —, notary
397 Gravel Augustin, clerk
398 D'Amour Alfred, P. O. clerk
399 Labadie H., M.D
Reaves Benj., painter
400 Loignon Mrs. Ang., wid Guil.
Loignon Albert, bookbinder
401 Bridges Mrs. Julia wid Thomas
402 Duperrault François, trader
403 Hillman H., trader
404 Bélanger Elzéar, painter
406 Jeannotte Mrs. P., wid Joseph
408 Bernardimo G., key maker
411 Goyette George, general jobber
412 Martineau Mrs. A., wid Frs.
414 Broullette Maurice, junk store
413 Godmaire Alex., carriagemaker
414½ Labelle Mrs. Margaret, wid C.

Here Barclay st. ends.

415 Champagne Mrs. S., wid Nor
Vien Nap., shoemaker, r
Bertrand Paul, r
Ladébauche Frs., laborer, r
Favreau Auguste, laborer, r
417 Banner Miss Célina
419 Brouillet Miss J.
421 Audette Laurent, shoemaker
Chevalier Jos.
422 Archambault Nap., barber
423 Chevalier Jos., saloon
424 Fisher Thomas, laborer

Here Visitation st. begins.

425 Ford James P., saloon
426 Smith James, barber
427 Pollock Thomas, metre maker
428 Paquette Cyril, joiner
Marion Mrs. E., wid Jules
430 Bedard Augustin, tinsmith
431 Blody Mrs. E., wid J., fancy gds
432 Rousseau A., trader
433 Jude Michel, acrobat
435 Rodger James, dyer
436 Bergeron L. A., grocer
438 Bourbonnière T. B. notary
439 O'Neill Patrick, grocer
440 André Adolphe, clerk
André Mrs. A., dressmaker
442 Goyette Treflé, carriagemaker
443 St Jean Narcisse, toys
446 Lacroix A. D., teacher
447 St Martin F. X., laborer, r
Montbriant Adolphe, engineer, r
Charbonneau F., cooper, r
Charbonneau Alfred, finisher, r
Daoust J. Bte., P. O. clerk
448 Gagnon Charles, barber
449 Ricard Isaïe, fruits
451 East Francis, fruits
453 Amiot Antoine
454 Dumont Louis, clerk
455 Ancé L'Abbé François
455½ Lecavalier Alfred, naturalist
456 Asselin Pierre, fruits
457 Phillips G. H., hatter and furrier
458 Auger & Collette, grocers

Here Brock st. ends.

459 Leclerc X., joiner
Leclerc Miss E., dressmaker
461 Payfer L. R., tobacconist
463 Foisy H., trader
Denis Mrs. Louis, wid Paul
465 Stroud Brothers, tea store
466 McNaughton A., dry goods

JAMES BAYLIS & SON—HARE'S OIL CLOTHS, A SPECIALTY—459 & 461 NOTRE DAME ST

467 Desjardins J., barber & tobaccos
471 Gilroy J. J., bookkeeper
473 Leriche Louis, confectioner
475 O'Neill D. T., grocer
480 Warren M., coal oil
482 Beaudin Tous., butcher
484 Thibault Jean Bte., contractor
485 Thibault Alexis, M D , druggist
486 Collin Napoléon, grocer

Here Montcalm st. intersects.

488 Galvin James, saloonkeeper
489 Poudrier Mrs. A., milliner
Poudrier Augustin, trader
490 Valiquette Miss V., dressmaker
Valiquette Alfred, machinist
491 Gauthier Emery, junk store
494 Poliquin Denis, shoemaker
496 Mercier L. J., plumber
Latour David, junk store
497 Dunkerton Robert, fancy goods
501 Therrien Denis, laborer
Therrien Miss J., dressmaker
502 Lamonreux Frs., junk store
Végiard Gilbert

Here Grant st. begins.

506 Monarque Léon, saddler

Here Wolfe st. intersects.

508 Burell John, expressman
510 Viau C. T., of Viau & Frère
512 Burell Wm., storeman
513 Smardon Mrs. M., wid Patrick
Gunn P., merchant
514 Villeneuve Miss A., millinery
515 Collins Hugh, dry goods
518 Viau & Frère, wholesale bakers
525 Corran Henry, watchmaker
526 Smith Alexander, driver
528 McLaughlin John, laborer
531 Kelly James, confectioner
532 O'Brien T. F., butter dealer
534 Cantin L. O., & Co., photographers
Cantin L. Octave, of L. O. Cantin & Co
Loupret N. J., of Cantin & Co.
535 Mayo John, hardware

Here Amherst st. begins.

536 Trudeau T., trunkmaker
538 Goudreau Jos., umbrella maker
540 Hamel Louis, driver
Déry Joseph, mason
Perrault Mrs. P., wid J.
541 Perrin & Frère, hardware
542 Hénault A. A., grain
543 Cuddy Michael, dry goods
544 Marsan Jos., plumber
546 Drolet Octave, shoemaker
Drolet Mrs., furrier
547 Baune Joseph N., agent
548 Walsh M., furniture
549 Bertrand Miss Ursule, hatter
551 Cuddy James, dry goods
553 Ladrigan Mrs. M., wid J. millinery
554 Brodeur Antoine, blacksmith
555 Bronner Antoine, locksmith
557 Wright P., dry goods
558 Pellerin J. I., shoemaker
560 Garon Miss E., fancy goods
562 McCrum Sam., tailor
563 Barrette Adolphe, restaurant

Here Jacques Cartier st. intersects.

564 Ferns James H., tinsmith
565 Quinn Patrick, tailor
566 Sharkey Patrick, trader
567 Cuddy John, dry goods
569 Bargers T. H., saloon
571 Léveillé Joseph, furniture
572 Houle Ovide, tinsmith
573 McNaughton John C.
578 Aymong Samuel, barber
579 Quesnel Adolphe
580 Carrick R., crockery
581 Dumaine C. A., of Dumaine & Halpin
584 Marsan Mrs. M., wid J., tinsmith
585 Martel Jos., grocer

Here Campeau st. begins.

586 Leclerc Ovila, barber
587 Sloan J., & Son, boots and shoes
588 Ouellette Alexis, cooper

Here Woodyard st. ends.

589 Walsh Miss, hatter
591 Grace Patrick, grocer
592 Raymond M. D., drugs
593 Grace Patrick, grocer
595 Mount P. E., M.D.
596 Foisy G., com traveller
599 Sénécal J. Bte., saddler
600 Leblanc J. E., boots and shoes
601 Hémond P. & Fils, boots & shoes
602 Gauthier Moïse, saloon
604 Rivard Laurent, merchant
605 Labelle Mrs. Eusèbe, wid Jos.
606 Léonard Frs., boots and shoes
607 Mercier Charles
Potter Wm., bank note printer
608 Faure Frs. L., trunks
609 Deacon B. R., paints
610 Bell Mrs. C. E. O.
611 Archambault Joseph, barber
611½ Robins S F., photographer
612 Neville George, saloon
613 Cuddy T. C., tailor
616 Bachant Joseph A., furniture
617 Mackay James, tinsmith
618 Bulling Wm. B., sen., chemist
Bulling W. B., jun., clerk G.T.R.
Bulling George T., licentiate in Pharmacy
621 Spence D., saloonkeeper
622 Renaud & Paradis, grocers
Renaud U., of Renaud & Paradis,
Paradis O. T., of Renaud & Paradis
623 Smith C. F., & Co., boots & shoes

ST MATTHEW, from 1090 Dorchester to Sherbrooke, west of Guy, St Antoine ward

32 Trottier A. A., cashier Banque du Peuple

Here Baile st. begins.

34 Sidey J. G.
Sidey D. D.
36 King H. W.
38 Henderson David H., lumber
40 Robertson William, manager London & Lancashire Ins. Co.
42 Dinning John G., secretary Merchants exchange
44 Foster Stephen C., com traveller
46 Merry W. A., secretary Building society
Allen W. L., clerk
Salter Arthur F., clerk

Here Tupper st. begins.

48 Waters David, agent
50 Gibb Mrs. C., wid rev. David
52 Savage Mrs. M. M., wid Jos.
54 Caldecott Sam., com traveller
56 Burton Philéas, com traveller
60 Lyster Frederick, broker

Here St. Catherine st. intersects.

75 Small Mrs. C., wid James
Branhart W. H., com traveller
89 Angus Andrew, bookkeeper
91 Finlay Robert, bookkeeper
95 Reinhardt Robert B., merchant

Here St. Luke st. ends.

ST MAURICE, from 170 McGill west to 2 Chaboilles sq, St Ann ward

21 Lortie Léon, saddler
24 Robinson, Donahue & Co., wholesale grocers

Here St. Henry st. intersects.

31 Fisher John N., hotel
35 Renaud J. Bte., horse dealer
38 Allan John, carpenter
40 Downey Michael, shoemaker
Downey Mrs. M., bdg hse
41 Cazes J. B., bdg hse
43 Young, McNaughton & Co., importers
44 Patton J., of Patton & Bros.
48 Sheridan John, stevedore
51 Hayes Daniel, grocer
53 Reardon Pat., laborer, r
55 Brunette Mrs. Ann., wid John
57 O'Meara William, fruit dealer
58 O'Gorman James, butcher
59 Finn Andrew, blacksmith
McGuire Terence, blacksmith
62 Ryan William, butcher
63 O'Connor Dennis, pork mercht
65 Johnson Joseph, of Galbraith & Johnson
67 Browning George, trader
68 Hainey Michael, trader
69 Lapierre Eusèbe, carter
70 Hodgson Chas., hatter
White A , plumber, r
74 Regan Peter, laborer
Atkinson Jas., laborer
O'Connor Thos., laborer
Belleau Jos., carpenter
Dugas Mrs. A., wid Onésime
Pierson Mrs. A., wid Charles M.
76 McNiece Mrs. Elizabeth, wid M.
77 Slattery Mrs. E., wid Timothy
Lynch Chs., storeman
80 Riordan Wm., laborer
81 Hart Martin, trader
82 Lee John, fruits
Waghorn Geo., laborer, r
84 Cavan Mrs. Bridget, wid J., fancy store
85 Gance Louis, laborer
86 Clément Hyacinthe, carter
87 Little Thos. B., engineer
90 Burke Jas., grocer
94 McMahon Edward, driver
96 McMahon Michael, milkman
97 Gagné F , grain dealer
98 Brosnam John, gardener, r
Lafrance Pierre, broommaker, r
Butler Thos., cooper, r
Loonan Pat., bar tender, r
Benton H., laborer, r
Connors Hugh, carter, r
99 Shephard Thos., storeman
101 Prévost A., grain dealer
105 Mullin Wm., barber
108 Turner Albert, porter
109 Thornton Thos., laborer
110 Patenaude Paul, iron worker
111 Quesnel Gédéon, shoemaker
112 McKeown D. J., grocer
113 Ethier Narcisse, butcher
116 Aubin Frédéric, grocer

Here Dupré lane intersects.

120 Fiset Auguste, blacksmith

JAS. BAYLIS & SON—CARPET, OIL CLOTH & CURTAIN WAREH'SE—459 & 461 NOTRE DAME ST

122 Leblanc Joseph, blacksmith
Leblanc Mrs. Julie, wid Pierre, r
125 Bickerstaff David, carter
126 Fitzpatrick John, trader
129 Bélanger Paul, cabinetmaker
Grenier Alfred, patternmaker
132 Boon G. A., express manager
Boon's express, G. A. Boon, manager
133 Tassie Mrs. J., wid J., midwife
Harman G. C., engineer
135 Boulet François, blacksmith
Bouthillier Gustave, clerk
136 Girard Mrs. R., wid J. Bte.
Girard B., carter
Girard Michel, cooper
137 Jones Arthur, grocer
139 Garland F. C., clerk G.T.R.
Garland Pat., laborer
142 Lariviere Mrs. A., wid André
Lizotte Joseph, joiner
150 Grenon Gédéon, carter, r
Bilodeau Elzéar, r
Taylor Louis, laborer, r
Brophy Mrs. M., wid Pat.
Phillips Mrs. Sarah, wid Thos., r
152 Grenon Alfred, carter
153 Aubin F., grain store
155 Fitzpatrick Wm., carpenter
Grenon Louis, carter
156 Love Robt., carter
Fontaine Jos., laborer, r
Mallette Alphonse, carter, r
Denis Jules, carter, r
157 Gagné P., laborer
160 Groleau Olivier, carter
Montreuil Chas.
Lafond Charles, painter, r
Washbrooke Olivier, tailor, r
Bélanger Siméon, waiter, r
Cadieux Isaïe, trader, r
161 Bilodeau Pierre, ship caulker
Bilodeau Pierre, gas fitter
163 Park Jas., jun., wood merchant
164 Doran Pat., undertaker
169 Fortin Jean Bte., printer
170 Smith Alexander, baker
171 Poirier Selvini, baker
173 Fillon Guillaume, carpenter
175 St Onge Gabriel
179 Gagnon Marcel, filer
184 Leclair Joseph, carter, r
Bolduc Germain, laborer, r
185 Boulet F., blacksmith
194 Reid James, confectioner
196 Brennan Arthur, saloon

ST MICHAEL LANE, from 39 St Joseph north to 22 St Bonaventure, St Antoine ward

20 Gill & Geen, packing boxes

ST MONIQUE, from 45 St Antoine north to 62 Cathcart, St Antoine ward

7 Maloney Mrs. M., wid Andrew
8 Veronneau Denis, blacksmith
Gravel J. B., carter
10 Labelle Jean Baptiste, butcher
Labelle Adolphe, butcher
11 Blagrave Mrs. Jane, wid Robt.
Simpson T. R., Dominion Telegraph office
King William, clerk
Webster James, bookkeeper
12 Crowley R., storeman
13 Symmons Sam., baggage agent
17 McGrail Thos., bookkeeper
19 Crites Miss R., dressmaker
McLean B. C., law student

Here Latour st. ends.

20 O'Reilly Michael, carter
22 Haywood Miss Sarah
McKerness William, merchant
24 Fraser Geo. William, clerk
McCray Daniel, plumber
Ewing William, brassfinisher
Fulton Robert, plumber
Fraser Robert, plumber
Malone James, plumber
26 Brissette Milton H., manager
Brissette Leslie W., bookkeeper
Brissette Mrs. L., wid Henry
30 Almour William, baker

Here Lagauchetière st. intersects.

45 Smith William, gardener

Here Dorchester st. intersects.

124 Perry William, coachman
128 Montreal Thistle Curling club, Wm E. Hampton, caretaker
140 Windsor Turkish Baths, Thos. T. Cook, proprietor
Cook T. T., proprietor Turkish baths
141 McIntyre C. J., clerk
McIntyre G. M., com traveller
144 Garnham Wm., real estate agt

ST NICHOLAS, from 379 Commissioners north to 28 St Sacrament, West ward

4 Brodie John, produce mercht
Cusack C. J., & Co., produce
Kenway & Kendall, com agents
6 Sauvageau Theod., gen broker
9 Grose Walter, & Co., paper and paper stock
10 Helliwell J. B., com merchant
Evans & Sons, hardware agents
Hayes & Mudge, mfrs agents
Ross Wm., notary
Ross, Macdonell & Co., importrs
Platt, Tylee & Co., com mchts

Here St. Paul st. intersects.

10 Sanderson, Bros. & Co., (limited) steel manufacturers
Samuel M. & L., metal merchts
11 McAllen A. K. F., twines, &c.
14 Russel H. & J., hardware
15 Tose Wm., temperance coffee house
17 Atwater E., & Co., oil, lead &c.
23 Lovell Printing and Publishing Co., (limited), John Lovell, managing director
Lovell John, managing director Lovell Printing and Publishing Co.
24 Russel H. & J., iron yard
30 St Marie Ovide, & Co., warehousemen and tea packers
31 Gordon J. C., & Co., fish mchts
33 Ansell D. A.
Hart Theodore, & Sons, brokers
Cooper W., average adjuster
Shuttleworth Mrs. A., wid Fred.
35 Michaud & Coones, brokers

ST PATRICK, from Wellington, south of the canal, to St Andrew, St Ann ward

2 Whelan Pat., saloonkeeper
16 Cadotte Mrs. E. M., wid T., bdg hse
22 Clark Mrs. B., wid George
24 Happy Lewis, barber
McDonald Jno., engineer G.T.R.
26 Higgins John, laborer
Ostrout Rodolphe, ice driver
28 Monette Antoine, laborer, r
32 Campbell Joseph, laborer
Simpson George, lumberer, r
34 Callaghan John, iron fitter

Here St. Columban st. intersects.

37 Wood Mrs. Ellen, wid Edward, grocery
39 McKenna Chs., laborer
Hyland John, laborer
40 Williams Mrs. E., wid Owen
McPherson William, laborer
42 Waters William, shipcarpenter
Doray Etienne, carpenter
43 Fitzpatrick Pat., bridge tender
Ryan Timothy, laborer
43½ Culhane John, school teacher
45 Bielock George, boilermaker
45½ McCormick James, laborer
47 Bahan Michael, laborer
47½ Wheeler Edward, laborer
51 McNamee Francis, laborer
52 Monette Napoléon, laborer
Murray Patrick, laborer
53 Sennett James, storeman
55 Wixtead John, laborer
McMullin John, laborer, r
57 Mines John, laborer
Stamford Patrick, laborer, r
59 Slattery John, engine driver
Briody Thomas, laborer
61 O'Rourke John, laborer, r
63 Inskip William, carter
65 Murphy Daniel, carter
67 Higgins Francis, grocer
Hartford J., saw maker, r

Here St. Etienne st. intersects.

73 Ahern John, laborer, r
Tiouton Robert, safemaker
75 McBrien Michael, laborer
79 Dillon David, carter
Cavallière Benj., carpenter, r
81 Hoey Mrs. Catherine, wid S., r
85 Kent Nicholas, carpenter, r
87 Hanley John, guardian, r
89 O'Toole Michael, laborer
91 Sanderson Robert, laborer
Whalen Patrick, laborer, r
93 Taugher John, blacksmith, r

Here Condé st. intersects.

99 Mullin M., & Co., saw and planing mills

Here Montmorenci st. intersects.

102 Pillow, Hersey & Co., horse shoe, spike, and nail factory
191 Redpath J., & Son, sugar refinery

Here Richmond st. intersects.

194 Lallemand Ed., carter
Baret François, engineer, r
198 Coogan Richard, saloonkeeper
Korkes Hugh, machinist, r

Here Seigneurs st. intersects.

199 Ostell John, lumber yard
208 Mudge N. R., proprietor Victoria facing mills
224 Shearer James, lumber dealer
225 Paquette Benjamin, coachman
226 Brown J., of Shearer & Brown

Here Island st. intersects.

327 Converse A., rope manufacturer
328 Wynne Joseph, clerk
328½ Plow B., foreman bookbinder
330 Ramsay, Drake & Dods, varnish manufacturers
338 Reedy Mrs. A., wid L., saloon
342 Muir William, laborer
344 Anderson Alex., stonecutter

For CARPETS, OIL CLOTHS or CURTAINS, visit JAS. BAYLIS & SON, 459 & 461 NOTRE DAME ST

345 Canada Cordage Factory and Plaster mills, John A. Converse, proprietor
346 McAlear Hugh, machinist
348 O'Brien Mrs. M., wid D.

ST PAUL, from Dalhousie sq west to 125 McGill, East, Centre and West wards

2 Quebec Gate barracks
Volunteer militia armory
Labranche lieut.-col. N., drill instructor
Bousquet Mrs. J., wid Jos.
Bédard Joseph, joiner
Durand Auguste, laborer
Joly Joseph, schoolmaster
Bronner Antoine, blacksmith
Kiernan Daniel, watchman
Coady David, laborer
Larochette Jean Marie, painter
McGuire Matthew, laborer
Morant Felix, stonecutter
Comb A., fencing master
Limoges A., laborer
Anderson C., laborer
Brown C., laborer
O'Connell Wm., pensioner
Chazotte Jean Frs., machinist
Turner Henry, laborer
Huneau F., machinist
Martin Joseph, clogmaker
Moore Robert, blacksmith
7 Hébert & Co., blacksmiths
15 Jackson Daniel, saloon
27 Thibaudeau & Co., broom mnfrs
Côté Paul, of Thibaudeau & Côté
29 Perrault Gédéon, engineer
31 Gravel Norbert, baker

Here Barrack st. ends.

32 Lawlor Thomas, Prince of Wales saloon
35 Gendron Félix, carpenter
36 Moynihan J., confectioner
37 Gagnon Miss Clara, trader
38 Beaubien Régis, trader
39 Hébert Pierre, laborer
40 Hardy Flavien, joiner
41 Larcau J. E., & Co., produce
Desjardins Joseph, carter
Duchesne Joseph, laborer, r
Labelle J. Bte., gravel roofer, r
42 Laurent J. Bte., gunsmith
Delorme Mrs. J., wid E.
44 McNiece Andrew, grocer
45 Auclaire Magloire, bdg hse
45½ Cartier Antoine, joiner
47 Beauchamp Pierre, bdg hse
Viau François, tinsmith
47½ Bronner Auguste, bolts, &c.
Grandcourt Louis, machinist
48 Brankin James, confectioner
49 Bourgeois A., joiner
Herard Antoine, blacksmith, r
49½ Chouinard T., cabinetmaker, r
52 Arnoldson John, carpenter, r
54 Curotte A., trader
Collins Alfred, trader, r
Dufour Pierre, r
Zervoudacki A.G., confectioner, r
56 Watson John, engineer
Watson Mrs. John, fancy goods
57 Bazinet Antoine, bdg hse
58 Morris James, dry goods
59 Durocher Joseph, laborer
61 Marchand Nicolas, trader
Lefebvre Mrs. C., wid J. Bte., seamstress
Quevillon Louis, trader
63 Delaney Mrs. M., wid Matthew, dry goods
64 Levesque Louis, cooper

Here Friponne st. ends.

67 Sorel hotel, Octave Lescarbeau, proprietor
Lescarbeau O., proprietor Sorel Hotel
68 Houle Antoine, shoemaker
69 Renaud A., & Co., hardware, &c.
70 Drolet George, carpenter
Prévost Mrs. H., fruit store
71 California hotel, C. Dumouchel, proprietor
Dumouchel C., proprietor California hotel
72 Logette J. Bte., laborer
73 Parent C., carpenter
Seguin Omer, clerk
73½ Désormiers Philéas, grocer
75 Hébert Mrs. C., wid Jos., bdg hse
76 Houlahan James, tobacconist
77 Calcagno Napoléon, saloon
Groulx Maxime, saddler, r
78 Bourgouin J. Bte., trader
79 Meunier Mrs. N., wid Frs., dry goods
Meunier H., sailor, r
Marchildon Ed., com traveller, r
80 Morris James, dry goods
Dusseault Pierre, cooper
80½ McDunnough Bryan, dry goods
Gorman Thomas, dry goods
81 Chatel Louis, bdg hse
82 Connolly James, dry goods
Goulet Joseph, bdg hse
87 Hotel du Peuple, L. Racine, proprietor
Racine Louis, proprietor Hotel du Peuple

Here Bonsecours st. commences.

Bonsecours church, R.C., rev. R. Rousseau, curate
Rousseau rev. R., curate of Bonsecours church
Bonsecours School of the Congregation of Notre Dame
91 Racette Joseph, hotel
93½ McSwen Peter, eating house
95 Peltier Hubert, hotel
Bourdon A., butcher
Brisson François, barber
95½ Guilmette A., eating house

Here Victor st. ends and Bonsecours Market commences.

96 Bonsecours market, J. Perrigo, clerk; F. Benoit, assistant clerk
Perrigo John, clerk of market
Benoit Frs., assistant clerk
Labbé Pierre & Co., provision
97 Brière J., Navigators' hotel
Navigators hotel, J. Brière, proprietor
Vigeant Ambroise, barber
99 Donais N., & Frère, grocers
103 Hotel St Edouard, I. E. & C. Gadoua, proprietors
107 Gadoua I. E. & C., proprietors Hotel St Edouard
107 Lamoureux J. Bte., stevedore
Gadoua E.I., of I. E. & C. Gadoua
Gadoua C of I. E. & C. Gadoua
Loiseau Joseph, barber
109 Marsoin F. X., & Fils, provisions
113 Boutin T., saloon
115 Hinkell E., eating house
117 Grégoire J. B., Bonsecours hotel
Lamontagne J., bdg hse
125½ Godbout Siméon, eating house
131 Lamontagne Louis C., bdg hse
Lamothe Hubert, advocate
Paquette Clément, trader
Cusson Narcisse, letter carrier
Choquet Louis H., trader
Faucher L., veterinary surgeon
Grégoire J B., tinsmith
Grégoire Napoléon, tinsmith
Renaud Frs. X., clerk
Hotel du Nord, Maxime Vézina, proprietor
Vézina Max., proprietor, Hotel du Nord
Pointe aux Trembles stage office, Joliette & L'Assomption stage office
Aymong Samuel, barber
131½ Bédard Cha., eating house
133 Rowan Peter, & Co., grocers
137 Rowan P., of Peter Rowan & Co.
139 Beauvais Gédéon, hotel
City Concert hall, Bonsecours market, opp
145 Hotel du Pays, Villeneuve & Payette, proprietors
Villeneuve & Payette, proprietors, Hotel du Pays
Villeneuve Fabien, of Villeneuve & Payette
Payette Léon, of Villeneuve & Payette
Boyd John, clerk
Hart Peter, clerk
Cayer P., trader
147 Pointe aux Trembles stage depot
Chambly stage depot and office
Joliette and L'Assomption stage depot
147½ Coupal Gédéon, eating house
151 Morrisseau Edmond, hotel
155 Demers & St Jean, Mount Royal hotel
Mount Royal hotel, Demers & St Jean, proprietors
St Thérèse and St Jérôme stage office
Pointe aux Trembles stage depot
Demers Hector, of Demers & St Jean
St Jean Ludger, of Demers & St Jean
Barnabé Edouard, clerk
Tapin J. A., clerk
Champagne Louis, trader
Lanctot Joseph N., contractor
Laberge Théodore, clerk
Bédard P. J., clerk
Poulliot George, shoemaker
Archambault Geo. A., clerk
Hubert David P., M.D.
Carré Edouard, shoemaker
157 Villeneuve & Gariépy, grocers

Here St. Claude st. commences.

167 Aubry Alphonse, tinware
169 Robert Jean Bte., fur dealer
171 Quebec hotel, J. Cater, proprietr
Cater J., proprietor Quebec hotel
McGeoghegan John, printer
Conquest James, clerk
Bower David, billposter
173 Beriau & Frère, provisions
179 Bytown hotel, William Irvine, proprietor
Irvine William, proprietor Bytown hotel
Lefebvre Napoléon, jeweller
Lecompte Israel, trader
Peltier François, laborer, r
Bédard William, shoemaker, r
Lessard George, storeman, r
Cabana Louis, shoemaker, r
Brisebois Moïse, laborer, r
Lussier Mrs. H., wid Jos., r
Marcil Louis, laborer, r
Monette Régis, trader, r
Nolette Mrs. Marie, r
Gendron Mrs. V., wid G., r

JAS. BAYLIS & SON—CARPET, OIL CLOTH & CURTAIN WAREH'SE—459 & 461 NOTRE DAME ST

Monette Joseph, laborer, r
Cloutier Jean Bte., chandler, r
Bonenfant Napoléon, laborer, r
Bonenfant Jérôme, laborer, r
Kevin Alexander, trader, r
Courtois Miss M., trader, r
Labrèche Miss D., seamstress, r
Duval J. Louis, baker, r
Morand Mrs. Olive, wid Henri, seamstress, r
Dupuis Narcisse, trader, r
Gagnon Frs., trader, r
Gagné Jean, carpenter, r
Huot Mrs. E., wid Joseph, r
Lessard Mrs. Sarah, wid Louis, r
180 Lesieur Louis A., grocer
183 Dumouchel Léandre, barber
185 Cusson Alexis, grocer
186 Nolan Charles, armory caretakr
Warren James, armory caretakr

Here Bonsecours Market ends.

Here John st. ends.

187 Sénécal F., jun., tobacconist
189 Sénécal Fredéric, dry goods
191 Melançon Claude, grocer
193 Rastoul F. X., hardware
194 Elliott John, wholesale grocer
198 Archambault G. A., clerk
200 Turcot & Marchand, grocers
202 Carrière Alphonse, saddler
202½ Dorion Edouard, proprietor St Charles hotel
St Charles hotel, Edouard Dorion, proprietor
203 Goulden J., branch seed store
Laurin S., tinware
204 Thompson John, grocer
208 Beliveau Hilaire, hardware
St Jean L. G., com merchant
209 Kelly John, dry gds and clothing
210 Tiffin Thomas, & Co., grocers
213 Larue Léon, jun., tobacconist
218 Wilson Thos., & Co, hardware
219 Deroche M. A., tobacconist
223 Gougeon F. X., hardware
226 Dominion Telegraph Co., branch
Hotel du Peuple, D. Daniel Murray, proprietor
Murray D. Daniel, proprietor Hotel du Peuple
227 Dubord A., & Co., tobacconists
Dubord Alexis
228 Richelieu and Ontario Navigation Co., J. B. Lamère, general manager; J. N. Beaudry, secretary-treasurer; Alex. Milloy, traffic manager
Lamère J. B., general manager Richelieu and Ontario Navigation Co.
Milloy Alexander, traffic manager Richelieu and Ontario Navigation Co.
Beaudry J. N., sec.-treas. Richelieu & Ontario Navigation Co.
230 Montreal Telegraph Co., branch
231 Vinet Frs., baker
232 Larue Frs., dry goods, &c.
233 Couillard Auguste, hardware
244 Gaucher & Telmosse, grocers
250 Payette & Bourgeault, books
Payette Mrs. J. E., wid Chs., of Payette & Bourgeault

Here St. Vincent st. commences.

252 Brazeau F. X., Indian curiosities
253 Haldimand & Co., hardware
256 Beauchemin & Valois, books
257 McIntosh Wm., saddlery
258 Hudon & Orsali, whl grocers
259 Letourneux J. T., oils, &c.
260 Delorme S., leather
261 Letourneux C. H., hardware
264 Benoit Jean, flour merchant

Here Vaudreuil lane begins.

266 Prévost A., & Co., dry goods
269 Prévost, Hébert, & Prévost, hardware, &c., wholesale
270 Valois J., manufacturers' agent
White J. S., watchmaker
271 Beaudry & Lorrain, leather
275 Lemire Moïse, leather
Rolland J. Alf., merchant
276 Martin F. P., & Co., dry goods
277 Lauthier F. Olivier, engineer
278 Sénécal, Cadieux & Co., wholesale grocers
279 Galarneau M. C., leather
280 Davis Z., & Co., cigar manufrs
281 Peltier J. L., boots and shoes
283 Gauthier & Duval, hardware

Here St. Gabriel st. intersects.

286 Desmarteau & Co., grocers
287 Létang, Médore & Co., hardware
Létang A. J., of Létang, Médore & Co.
Médore David, of Létang, Médore & Co.
Létang C. L., of Létang, Médore & Co.
288 Boivin & Narbonne, leather
290 Leclaire F. & J., & Co., dry goods
Leclaire John
292 Grenier Jacques, & Co., dry goods
296 Normandin & Prance, brushes
298 DeLottinville E., agent St Hyacinthe boot and shoe factory
308 Turgeon & Turgeon, dry goods

Here St. Jean Baptiste st. intersects.

304 Hudon Jos., & Cie., grocers
305 Phaneuf A., leather merchant
306 Lapierre Z., boots and shoes
309 Jodoin & Co., iron founders
310 McArthur John, & Son, paints
McArthur John
311 Lalanne & Blanchet, boots, &c.
313 Jodoin & Co., warehouse
315 Lenihan Jas., wholesale grocer
Roman Sam., cigar manufacture
317 Meakins & Co., brush manufact
322 Tiffin Bros., general merchants
323 Brazeau J. S., com merchant
326 Masson D., & Co., whl grocers
Compagnie Générale Transatlantique, from New York to Havre, D. Masson & Co., agnts
329 Villeneuve & Lacaille, whl grocrs

Here St. Dizier lane intersects.

332 Thibaudeau Brothers & Co., wholesale dry goods
333 Rolland, O'Brien & Co., boots
335 Canadian Rubber Co. of Montreal, Sir Hugh Allan, presidnt
Scholes Francis, manager Canadian Rubber Co.
Montreal Weaving Co. (in liquidation), T. Lefebvre, treasurer
Gravel J. O., sec. and treasurer Canadian Rubber Co., and manager Estate John Pratt
337 Roy Adolphe, & Co., wholesale dry goods
339 Cassidy J. L., & Co., china, &c.
340 Holland R. Henry, & Co., fancy goods
342 Morice E., & Co., importers of French products
343 Mackedie J. W., & Co., wholesale clothiers
345 Buntin Alex., & Co., wholesale stationers
Valleyfield Paper mills
346 Kilby R. H., hardware
347 Hodgson, Murphy & Sumner, staple, dry and fancy goods
349 Fabre Gustave R., hardware
350 Galarneau P. M., & Co., wholesale dry goods
351 Kerry, Watson & Co., whl drugs
358 Gilmour J. Y., & Co., dry goods
364 Trester M., importer
Trester C., of M. Trester
368 Cushing & Co., fancy goods
370 Watson John, jun., hardware

Here St. Sulpice st. intersects.

373 Stirling, McCall & Co., dry gd[s]
374 Canada Paper Co., Wm. Angus manager; John G. Young, sec.
Angus Wm., manager Canada Paper Co.
Young John G., sec.-treas. Canada Paper Co.
Macfarlane J., assistant manager Canada Paper Co.
375 Carvill, Barr & Co, metals, &c.
377 Davis Perry, & Son & Lawrence, proprietary medicines
Fellows Medical Manufacturing Co., (The) W. V. Lawrence, pres.; T. C. Stratton, sec.-treas.
Lawrence W. V., of Perry Davis & Son & Lawrence
Stratton T. C., of Perry Davis, & Son & Lawrence
379 Darling W., & Co., hardware
380 Knowles W. M. & Co., steel
383 Mackenzie J. G., & Co., dry goods
385 Montreal saw works
Montreal axe works
386 Lymans, Clare & Co., drugs
387 Morland, Watson & Co., iron
Vice-Consulate of Portugal, Chas. S. Watson, vice-consul
388 Taylor John, & Co., fancy goods
389 Crilly John, & Co., paper mfrs
391 Peck, Benny & Co., nail manufs
Canal Iron, Nail and Spike works, Peck, Benny & Co., proprietors
392 Benny, Macpherson & Co., hardware
393 Winning, Percival B., Son & Co., wine and spirit merchts.
394 Benson John W., dry goods, &c.
396 Sweeney & Parrish, cigar mafrs.
399 Frothingham & Workman, warerooms and warehouses

Here Custom house sq. fronts on St Paul.

403 Fairbanks & Co., standard scales
Patten Ora P., manager for Fairbanks & Co.
404 Weights & Measures Inspection office, D. Lyons, depy inspectr
Gas inspector's office, A. N. Aubin, inspector
Aubin A. Nap., gas inspector and consul for Switzerland
Swiss consulate, N. Aubin, consul
405 Frothingham & Workman, hardware
Côte St Paul shovel factory office
409 Montreal Rolling Mills Co.
Montreal Horse Shoe works
Montreal Horse Nail works
Montreal Lead works
Montreal Nail works
Montreal Tack works
McMaster Wm., jun., sec.-treas. Montreal Rolling Mills Co.
413 Waddell S., & Co., hardware
Pearce Frank, & Co., commission and shipping agents. Fenwick chambers, 8 Fenwick st, Liverpool, England, Waddell & Co., agents

JAMES BAYLIS & SON keep on hand the best makes in BRUSSELS and TAPESTRY CARPETS

414 Ostell & Co., fancy goods, &c.
416 Cartwright J.B.,& Co.,importers
417 Darling Adam, china, glass, &c.
418 Delorme P., leather merchant
419 Holland A. T., & Co., paper
420 Farrell William, wine merchant
421 Gear & Co., dealers in cigars

Here Chagouamigon lane ends.

423 May Joseph, importer dry goods
424 Curtis Jeremiah, & Sons, importers of Mrs. Winslow's soothing syrup
Brown J. J.,& Sons, proprietors Brown's bronchial troches
Curtis & Brown Manufacturing Co.
Brissette Milton H., agent for proprietary medicines and proprietor of Dr. Harvey's anti-bilious pills
Brissette M. H, dealer in fur cuttings, raw and dressed furs
426 Rattray J., & Co., tobacconists

Here St. François Xavier st. intersects.

432 McDougall, Logie & Co., importers
436 Davie, Hudson & Westgate, hats, caps and furs
439 Radway R. G., & Co., medicine manufacturers
Prentice W. A., manager
442 Ritchie Allan, & Co., manufacturers' agents
Delisle C. A., manufctrs' agent
444 Canada Horse Nail Co., W. M. Mooney & Co., proprietors
Mooney W. M., & Co., proprietors Canada Horse Nail Co.
445 Leslie A. C., & Co., hardware
446 Hagar E., & Co.,china, glass,&c.
447 Thompson G., importer of teas
449 Beveridge & Helliwell, woollens

Here St. Eloi st. begins.

450 Duncan John, & Co., importers
453 Bennet & Co., stationers
454 Mercer N., & Co., drugs
455 Hartlaub,Smith & Co.,importers
456 Grose Walter, & Co., paper and paper stock
Annett J. R., machinery agent
457 Canada Manufacturing Co., E. Jacobs
Jacobs E., Canada Manufacturing Co.
459 Martin John, & Co., furriers
461 McAllen A. K. F., shoe threads

Here St. Nicholas st. intersects.

463 Russel H. & J., hardware
467 Forman John, hardware agent
468 Glover & Brais, gents' furnishngs
468½ Campbell Duncan, leather
469 Russel Bros., importers of drugs
470 Goode John B., hardware agent
472 Bell, Simpson & Co., provisions
473 Coristine James, & Co., wholesale fur merchants
474 May S. H., & Co., paints, oil, &c.
476 Schneider T.H., & Co., wholesale grocers
479 Yuile W. & D.,general merchants
480 McLachlan Bros., & Co., wholesale dry goods
481 Ascher & Co., importers
482 Wheeler & Johnson, patent medicine manufacturers
483 Oil Cabinet and Novelty Co.
488 Brayley John W., druggist
489 Hall Joseph N., & Co., hardware

Here Evans Court begins.

490 Francis W. & B., hardware
491 Silverman, Boulter & Co., hatters and furriers
493 Kortosk M., & Co., importers
494 Lamontagne Hector, leather
495 Ogilvy & Co., wholesale dry gds

Here St. Peter st. intersects.

500 Snowdon C. C., & Co., hardware
501 Dougall John, & Co., leather
503 Moseley & Ricker, leather
505 McCormick J., leather merchant
Keroack Alph., hides & leather
505½ Starnes & Watt, manufs agent
507 Pardellian & Eathorne, auctioneers and com merchants
509 Black & Locke, leather
512 Evans S. R., hardware merchant
Matthew W. G.,& Co., axles,&c.
514 Nelles Bros., general merchants
516 Bresler Alex., wholesale furrier
517 Greene & Sons Co., wholesale
520 Heney & Lacroix,saddlery hrd.
524 Davis S., manuf and importer
529 Albion hotel laundry
530 McDonald Milton, leather
Leclerc John A.
530½ Vipond T. S. & J., provisions
533 Delorme Ovide, leather
535 Fuller Thomas, & Co., genl agts
536 Bell Mrs. Ann, wid R.
538 Kingan & McBurney, provisions
539 Murray & Buckley, steel and stencil letter cutters
541 Spellessey M. J., dealer in butter
544 Monette V., & Brother, saloon
Monette Jos., of V. Monette & Bro.

ST PETER, from 23 Common north to 672 Craig, West ward

5 Hudson's Bay Co., Jas. Bissett, agent
Bissett James, agent Hudson's Bay Co.
Graham Jas. A., chief commission Hudson's Bay Co.
Smith hon. Donald A., M.P., commissinr Hudson's Bay Co.
8 St Lawrence & Chicago Forwarding Co., Dugald Macphie, managing director
Macphie Dugald, managing director St Lawrence and Chicago Forwarding Co.
Montreal Cartage Co.,D.Morrice & Co., proprietors
Smith Wm. B., manager Montreal Cartage Co.
12 Hodgson A.,& Sons, com merchs
13 Edwardsburg Starch Co., Walter Shanly, president; Wm. T. Benson, vice-president; M. Thomson, sec.-treasurer
Shanly Walter, president Edwardsburg Starch Co.
Thomson M., sec.-treasurer Edwardsburg Starch Co.
Benson Wm. T., chemicals, oils, wools, &c., and vice-president Edwardsburg Starch Co.
16 Lord, Magor & Munn, com merchants
Harrower J. M.
24 The Shedden Co., limited, G.T.R. cartage agents, Ths. Symington, manager
Symington Thomas, manager The Shedden Co.
Paton Hugh, sec-treasurer The Shedden Co.
Tough J., cashier Shedden Co.
26 Paxton J., & Co., coal oil, &c.
27 Renaud N., & Co., provisions
29 McDougall J., Canal Flour mills
McDougall G. & A., iron manufs
33 Donovan J. J., leather dealer
35 O'Neil J. & R., importers
37 Macdonald C., & Co., wholesale furriers
38 Rice Geo., proprietor Montreal Chemical works
Hemming Walter G. A., Montreal Chemical works
39 McCready R., boots and shoes
43 Von Bokum Hermann, merchnt
Martin Chs., importer
44 Laing Murdoch, produce mercht
46 Hudson Bay Co. warehouse
47 Martin H. K., wholesale furrier
48 Shaw Thomas, provisions
49 Edward David, tea importer
Scrimgeour W., produce broker
50 Higgins A. S., & Co., produce
51 Sims A. H., & Co., wholesale shirt and collar manufacturers
53 Semple J. H., wholesale grocer

Here Foundling st. intersects.

St Anns market

Here Commissioners st. intersects.

65 Chaput L., Fils & Cie., importers of wines and liquors
68 Snowdon C. C.,& Co., hardware
69 Tansey Owen, saloonkeeper
75 Hiam Wm. H., fishing tackle

Here St. Paul st. intersects.

80 Dougall John, & Co., leather
87 Ogilvie & Co., whol dry goods
90 Donovan M., & Co., wholesale boot and shoe manufacturers
91 Nelson H. A., & Sons, wholesale fancy goods

Here Lemoine st. begins.

99 Kirk, Lockerby & Co., wholesale grocers
100 Jack James, & Co., wholesale grocers
103 Osgood C. N. D., tea broker
104 McKeand A., com merchant
Cochrane, Lewis & Co., commission merchants
105 Kingan & Kimlock, wholesale grocers
106 Northey D. R., & Co., leather
112 Ross, Hall & Co., whol grocers
Hearle E., merchant
Gunn W., & Co., com merchants
115 Cochrane, Cassils & Co., boot and shoe manufacturers
118 Law, Young & Co., gen mchts.
122 Ross & Co., general merchants
126 Benning & Barsalou, auctionrs
127 Dominion Paper Co., mills at Kingsey Falls, Q.
Livingston John, accountant
130 Hua, Richardson & Co., leather
134 Gnaedinger L., Son & Co., wholesale furriers
138 Crathern & Caverhill, wholesale hardware

Here Recollet st. begins.

Pillow, Hersey & Co., cut nails
136 MacLean John, & Co.,wholesale fancy goods
137 May Thomas, & Co., wholesale fancy dry goods
143 Gate & Hudson, gasfitters
148 Thompson Job C., & Co., hatters
151 Lenoir C., & Bro., boots & shoes

Here Notre Dame st. intersects.

JAS. BAYLIS & SON—CARPET, OIL CLOTH & CURTAIN WAREH'SE, 459 & 461 NOTRE DAME ST

157 Murphy John, & Co., dry goods
160 Hood J., & Co., subscription book sellers
Callahan & Co., printers
Cassells, Petter & Galpin, publishers, London, Eng., John Hood & Co., agents
Jacobs H., & Co., cigar manufrs
161 Slater G. T., boots and shoes
162 Richards J., merchant tailor
167 Bury & McIntosh, officl assignees
Fowler A. G., architect
Foley James
Walkley Joseph, messenger
170 South Eastern Railroad Co., A. B. Foster, manager
Leve Gustave, agent South Eastern & Montreal & Boston Air Line

Here St. James st. intersects.

172 Weir Donald, messenger
Irons Henry, messenger
McGregor John, messenger
173 Howard Ths. J., ale and porter
175 Montreuil George, taxidermist
177 Finan James, tailor
179 Manning P. F., tailor

Here Fortification lane intersects.

182 Adams Francis, engraver
183 O'Sullivan Michael, fruit dealer
184 Hendery Robert, silversmith
185 Sissons Joseph, confectioner
187 Farquharson W., mercht tailor
188 Durand V., picture frame maker
189 Stenhouse Jas., hatter & furrier
191 Henderson J. T., stationery
192 Mitchell & Wilson, printers
Power & Park, steel and stencil letter cutters
193 Martin G., photographic goods
Walford A. G., photographer
Raphael William, artist
Appleton D., & Co., publishers, New York, I. J. Isaacs, agent
194 Mitchell R., & Co., brassfounders
197 Leggat & Johnson, boots and shoes

ST PHILIP, from 491 Dorchester north to 1088 St Catherine, near St Urbain, St Lawrence ward

1 Lapham & Cathcart, contractors
10 McCulloch Mrs. C., wid Hugh
11 Martineau Pierre M., joiner
13 Fenoglio Alex., customs officer
14 Edmondson David, laborer
15 Ingalls A. E., agent
Plamondon Miss M., dressmkr, r
Furlong John, coachman, r
Cantwell M., gardener, r
16 Groves George
Groves James, clerk
17 Manning Patrick, groom
Boyden Fred., clerk, r
Bedard Mrs., sick nurse, r
18 Masterman Wm., butcher
Masterman Walter, butcher
19 Drake B., carpenter
23 Lapthorn J., of Smardon & Lapthorn
Milleton R., canvasser
24 Turcot Isidore, sen., blacksmith
Turcot I., jun., blacksmith
25 Nazareth Orphan asylum, sister Godard, superioress
26 Price Samuel, butcher
Dan Ed., butcher
Outhet J. R., butcher
27 Kelher M., carter
28 Tyrrell James, clerk
Tyrrell Pat., plumber
28½ Conrick John P., clerk
Conrick Thomas
29 Pominville Louis, butcher
Leblanc Pierre
30 Waterman Wm. G., storeman
Sparling Wm., fireman
Kell Jas., stonecutter
30½ Coyley R., leather cutter
Mattirnan Mrs. Patrick
31 Bonin Isidore, cabinetmaker
32 Bishop Thomas, storeman
Slatter John, brassfinisher
Blattey Wm., moulder
Carroll R., brassfinisher
Bruce John, moulder
34 Vanier Edmond, grocer

Here Vallée st. begins.

34½ Crowe Miss Amy, grocer
37 O'Flaherty E. G., merchant
37½ Monette Victor, of V. Monette & Bro.
39 Galt William, printer
39½ Duchesneau Joseph, clerk
40 Foran John, shoemaker
42 McCarthy Thomas, shoemaker
43½ White Patrick, collector
44 Smith Mrs. L., wid J.
45 Manny Jos. P., clerk
47 Hayes Thomas, pilot
Weber Henry, laborer, r
Courtney Daniel, gardener, r
Saccaton Jas., jun., laborer, r
Saccaton Jas., sen., gardener, r
White Mrs. C., wid T., r
Patterson Fred, laborer, r
Bowen T., laborer, r
Gibbons C., laborer, r
Guilbault Miss Cécile, r
Turner Mrs. E., wid J., r
Gauthier Léon, mason, r
Roch Emmanuel, shoemaker, r
Chartrand M., shoemaker, r
Rogue Marcus, waiter, r
Lebeau Alexis, r
Weeks Mrs. L., wid G., r
Fortier Xavier, shoemaker, r
Howker Ed., laborer
Racette Pierre, sen., laborer
Racette Pierre, jun., laborer
Plante Henri, shoemaker
Lebrun Jos., stonecutter
Gambette Mrs. C., wid Octave
67 Henderson Mrs. L., wid J.
Desmond John, laborer
Lee John, laborer
69 Trottier Frs., pilot
Bussière A., bookbinder
Gravel Jean, carriagemaker
Panneton Jos., clerk
71 Hanlon Bryan, pensioner
73 Lefebvre H., joiner

ST PIERRE LANE, off 331 Mignonne, between Panet and Visitation, St Mary ward

9 Despatie J. Bte.
Germain Roch, butcher
10 Miron Narcisse, mason
11 Thomas Louis
Maillet Joseph, stonecutter
13 Guérin Ant., laborer
15 Coulombe Ant., shoemaker
Sarrasin Fabien, shoemaker
17 Renaud S., painter
18 Chartier F., contractor
Laflamme Cyrille, laborer, r
19 Gariépy Mrs. M., wid L.
20 Désautels Joseph, laborer, r
21 Thibault George, shoemaker
23 Thibault Benjamin, shoemaker
24 Guindon Charles, laborer
Laurier Félix, trader, r
25 Mayer Louis, carter
26 Ménard Félix, sculptor
Despatie Alfred, joiner
27 Chartier Joseph, laborer
29 Ferland John, shoemaker
Côté Frédéric, shoemaker, r
31 Morrissette Albert, sculptor
Tardie Jos., leather cutter
32 St Jean Moïse, shoemaker
St Jean François, carter, r
35 Chartier Alexis, carter

ST RADEGONDE, from 743 Craig north to 645 Laguachetiere, St Antoine ward

2 Lewis John, & Co., druggists
4 Bible House and Tract Society depository and Canada Sunday School Union, E. Stacey, general agent
4½ Baker S. J., hosiery and shirts
6 Montreal Young Men's Christian association, D. A. Budge, secretary, Wm. Frisby, asst. secretary; Peter Olsen, janitor
12 Stewart David, fruit dealer
Symons S. J., clerk G.T.R.
Anglin R. D., clerk
Smith & Morris, ice office
14 Coultry Alex., butcher
16 Clendinneng William, manager
18 Clendinneng Miss, dry goods
20 Phelps Geo. F., fish, oysters, &c.
22 Wiseman Wm., butcher
26 Monsell W. H., grocer
28 Wilson Chs., boots and shoes
32 Clarke Mrs. Margaret, wid W. R.
Clarke Jas. T.
Stevenson C. M., M.D.
34 Mountain Wm. C., watchmaker
36 Graham George, grocer
38 Snow C. H., fruits & confectnry
40 Campbell C., florist and fruiterer
41 Delavigne Mrs. M. A., wid A., dressmaker
42 Hutchinson John, M.D
44 Alloway R. A., D.D.S., L.D.S.
46 McAdam Chs., bookseller
48 Vineberg H. N., M.D.
50 Ansell A., tobacconist

Here Latour st. begins and Jurors st. ends.

52 Zion church Congregational, rev. Dr. Wilkes, honorary pastor; rev. Alf. J. Bray, pastor
53 Tuggey Chs. H., real estate agent
55 Mariotti C., monuments
57 Edwards Dr. J. Baker, Ph.D., analytical chemist
French Frederick, clerk
Ritchie Andrew, merchant
Aylen Wm., of Knowsley & Aylen
Ford Chas., com traveller
Holmwood Walter, clerk
Chandler C. H., com merchant
McLean George, clerk
Howard Martin, bank clerk
Brown Edward
Magor Frank, com merchant
Magor Thos., com merchant

ST ROCH LANE, off 68 Dufresne, St Mary ward

1 Blais—, laborer
3 Vinielis Nicholas, laborer
5 Allaire A., teacher
Perier Frs., laborer
St Aubin Joseph, carter
7 Morin Louis, currier
9 Morneau Louis, laborer
11 Mathieu J. Bte., laborer

JAMES BAYLIS & SON keep constantly on hand a Large Stock of Curtain Materials and Cornices

12 Hazelton Mrs. Mary
Thérien Joseph, painter, r
17 Wolfe Alexis, trader
19 Lavoie André, laborer
20 Kyle David, leather cutter

ST SACRAMENT, from 52 St Francois Xavier west to 115 St Peter, West ward

1 Tomkins Mark H., importer
2 Montreal Telegraph Co., Sir Hugh Allan, president; James Dakers, secretary; Charles Bourne, treasurer
5 Fairbanks R., general broker
Lomer G., jun., manufrs' agent
Lomer A., analytical chemist
Transatlantic Marine Ins. Co., of Berlin, G. Lomer, jun., agent
Chisholm C. J., metal broker
Shearer J. S., assignee
Lockhart J., manufacturers' agt
7 Bond F., & Co., stock brokers
9 Burnett & Co., stock brokers
10 McKillop J., & Co., Commercial Agency, A. Murray, manager
Boston Marine underwriters, Herriman & Whitney, mangrs
Nicholson R., guardian Montreal Telegraph building
Baker A. S., agent
Montreal Assurance Co. (in liquidation), A. Murray, mangr
11 Merchants Exchange building
Guardian Fire & Life Assurance Co., R. Simms & Co. and G. Denholme, general agents
Denholme Geo., com merchant and agent Guardian Fire and Life Assurance Co.
Cotton, Connal & Co., merchnts
Leitch A. W.
Fenwick & Bond, stock brokers
Exchange Reading room, John G. Dinning, secretary
Simpson Geo. W., stock broker
Nivin William
Watt David A. P.
Stewart A. B., official assignee
Stuart Alex. accountant
Stuart W. W., president Quebec and Lake Superior Mining Association
Craig D. G., official assignee
Ramsay Robert A., advocate
Bethune & Bethune, advocates
Maclean James, law clerk
Ahearn R., guardian Merchts' Exchange
McKay H., sec.-treas., Canada & Newfoundland Sealing and Fishing Co.
12 Phœnix Fire Insurance Co., Gillespie, Moffatt & Co., agents for Canada; R. W. Tyre, manager
British and Foreign Marine Insurance Co., Gillespie, Moffatt & Co., agents for Canada; R. W. Tyre, manager
Gillespie, Moffatt & Co., general merchants, and agents Phœnix Fire Assur. Co. of London, Eng., and British and Foreign Marine Ins. Co. (limited) of Liverpool
Tyre R. W., manager Phœnix Fire Insurance Co. of London, Eng., and British and Foreign Marine Insur Co. of Liverpool
13 Simms Robert, & Co., commission merchants and agents Guardian Fire & Life Insur Co. and Maritime Ins Co. (limited) Liverpool

Here St. Eloi st. ends.

14 Cundill Frs., & Co., brokers
16 Joseph J. H.
Beddall & Co., com merchants
Gardener John, laborer
Smith W. H., produce mercht
17 Beatie D. P., merchant
Esdaile J. & R., brokers
Cleghorn H., grain shipper
18 Gibb & Tatlow, manufacturs' agt
19 Dobell H., & Co., general merchts
21 Warren T. B., broker
Saunders D. James, broker
23 Reford Robt., & Co., shipping agents and importers
26 MacDonald J. B., leather
27 Lewis W. F., & Co., importers
28 Great Western Railway of Canada, T. Gillies, agent
Gillies T., agent Great Western Railway of Canada

Here St. Nicholas st. ends.

30 Charlebois A., & Co., grocery brokers, and agts for Gooderham and Worts, Toronto
Charlebois J. C., broker
Girard A., grain dealer
Morin & Co., general merchants
Sinton J. C., pot & pearl ashes
Goodhugh W. S., & Co., corn marchans

Here St. John st. commences.

34 Urquhart J. K., wholesale grocer
36 Pollwka E., glue importer
38 Ogden D. A., com merchant
Sedleo E. W., ashes buyer
40 Chandler Charles H., ins agent
Ritchie Andrew, com merchant
41 Corn Exchange building
Patterson W. J., secretary Corn exchange
Montreal Corn Exchange association, W. J. Patterson, sec.; A. W. Hadrill, asst. secretary
Gordon J. A., & Co., brokers
Dominion Board of Trade, W. J. Patterson, secretary
Board of Trade, W. J. Patterson, sec; A. W. Hadrill, ass sec.
Broster, Pinder & Co., importers
Mitchell R., broker & com mcht
Mitchell James M., broker
Crane & Baird, com merchts
Fairbairn W. J., broker
De Lisle A. M.
Coupar Geo., grain merchant
Brown J., com merchant
McCulloch Bros., com merchts
Douglas J. M., & Co., com mrchts
Hope John, & Co., gen merchts
McCullagh & Co., wine merchts
Macdonnell Alex., agent for McCullagh & Co.
Walters Chs. H., merchant
Insurance Co. of North America, Philadelphia (Marine), R. Hampson, agent
Phœnix Insurance Co. of Brooklyn, (Ocean & Inland marine,) R. Hampson, agent
Hampson Robert, agent Insurance Co of North America, Philadelphia (marine) Phœnix Insur Co., Brooklyn (Ocean and Inland marine)

Here St. Alexis st. begins.

42 Howland & Son, flour and grain
Anchor Marine Insurance Co. of Toronto, Howland & Son, agents
Orient Mutual Marine Insurance Co., of New York, Howland & Son, agents
44 Osborn J., Son & Co., general merchants
45 Kershaw Thomas, broker
Moir L. G., warehouseman
Boxer F. W., agent Quebec Tobacco factory
Le Mesurier & Sons, Quebec, tobacco manufacturers, F. W. Boxer, agent
46 Green E. G., & Co., wines
47 Customs warehouse
51 Cochrane, Cassils & Co., boots and shoes
54 Kingan & Kinloch, whl grocers

ST SOPHIE, from 745 Craig north, St Antoine ward

4 Riley Patrick, laborer
10 Mullin Mrs. Ellen, wid James
Noble James
Enquist Mrs. I.
Ross Enoch, laborer
12 Bell Miss Mary
18 Cunningham Miss M. A.
Cunningham G., army sergeant
Kean Martin, watchman
20 Johnson Mrs. E., wid John
22 McLaren Hugh, laborer
Donohue Matthew, laborer
24 Macnamara Jno., laborer

ST SULPICE, (formerly Little St Joseph), from 295 Commissioners to 308 Notre Dame, Centre ward

1 Lafrenière & St Onge, provisions

Here Capital st. begins.

6 Canada Paper Co., Wm. Angus president; John G. Young sec.-treas.
9 Gilmour Mrs. M., wid J., hotel

Here St. Paul st. intersects.

18 Stirling, McCall & Co., wholesale dry goods
21 Kerry, Watson & Co., wholesale druggists
26 Coghlin Bernard J., importer
28 Darling Wm., & Co., hardware
32 Wulff & Co., dry goods
Consulate of Denmark, and vice-consulate Sweden and Norway, J. F. Wulff, consul
Jamieson Brodie, varnish
Canada varnish works, John Jamieson & Co.
Jamieson J., & Co., proprietors Canada Varnish works
38 Workshop of the Fabrique

Here Le Royer st. ends.

39 Elliott, Phillips & Co., wholesale hardware merchants

Here De Bresoles st. ends.

42 Fabrique office of the French church, Ambroise Choquette, sec.-treas.
53 Fraser John & Co., dry goods
57 Rooney P., wholesale dry goods
59 Mackenzie R., railway supplies
61 Munderloh & Co., com merchts
Consulate of the German Empire, W. C. Munderloh, consul
67 Beaudry & Lesage, notaries; Charlie P.

JAS. BAYLIS & SON—CARPET, OIL CLOTH & CURTAIN WAREH'SE—459 & 461 NOTRE DAME ST

Tessier G., general agent
69 Henry Philip, tobacconist
Notre Dame church

ST THERESE, from 20 St Vincent west to 22 St Gabriel, East ward

1 Lusignan Miss Amelia
2 De Vine & Co., wine merchants
3 Courtois Mrs. A., wid Louis
5 Jobin & Pérodeau, notaries
Dorais Nar., clerk
Falardeau Elie, shoemaker, r
8 Collins D., scale manufacturer
Garaud Moise, notary
Grégoire Nap., carpenter

Here Vaudreuil lane ends.

9 Perrault Adolphe, bookbinder
Debonville Miss Vitaline
Gauthier Jean, laborer, r
Cadieux Jean, laborer
Gauthier Isidore, laborer
Lussier Mrs. A., wid R.
Labbé Thomas, laborer
13 Leclerc J. N., Crédit Foncier Canadien
14 Tiffin Bros., warehouse
15 Brault H. A. A., secretary Board of notaries
Longpré & Dugas, advocates
Croze Ludger, bailiff
Lemarbre M., law student
Pauzé Flavien, bailiff
18 Beliveau A., Canada hotel
Canada Hotel, A. Beliveau, proprietor
21 Lamarche J. N., bookbinder
Derome A., printer
23 Wilson Alex, paint merchant
25 Daniel Wm. F., printer

ST THOMAS, from Ottawa north to William, west of McCord, St Ann ward

11 Brennan W., saw, planing mills
23 Jamieson Robert C., & Co., British American varnish works
Savage & Son, oil factory

ST URBAIN, from 565 Craig north to 583 Sherbrooke, St Lawrence ward

1 Moran John, hotel
2 O'Brien Cornelius, painter
4 Couper Henry, gasfitter
7 De Chantal Mrs. A., wid Louis
Coutellier Mrs. Sarah, wid Emile
8 Lescarbeau Zotique, laborer
9 Coté Napoléon, contractor
11½ Lalande Alexis
12 Swinburne G., sen., vet surgeon
16½ Close James
Lamont James, baker, r
18 Emery James W.
19 Marlow Mrs. M., wid Michael
Marlow John, carter
19½ Lemoine Chs., advertising agent
Viblo J., manager General Advertising Co.
20 Vosburg Enoch, tailor
21½ Brunette Baptiste, carpenter
22 Boyer Siméon, grocer
23 Thériault Victor, undertaker
24 Mullin Daniel, blacksmith
26 Bourne Geo., night watchman
Warnecke Carl, prof of music
28 L'Hoist Mrs. Ann, wid J., English, French and music school
30 Reeves Ths., policeman, bdg hse
Collins Geo., carpenter
McKay Wm., laborer
Parnell Charles, carpenter
Walker Thomas, carpenter
Milligan John, carpenter
Murdock Joshua, bricklayer
Carter Jeremiah, policeman
Clark John, clerk
31 Scholastic News The, Keywood & Co., proprietors
Maynard Geo., editor and manager The Scholastic News
32 Checkley Jonas, carter
Pouleur Anguste, trader
33 Mathews Mrs. Grace, wid A., boarding house
McConochy H. A. Alex., clerk
34 Ridley James, saloon
35 Clark Mrs. Jessie, wid John
Clark Geo., tel operator G.T.R.
36 Arnold Thomas, shoemaker
37 Long Mrs J., prof of music
38 Marchand Mrs. Esther, wid Ls.
40 Finzel A., upholsterer
42 Stole Anthony, laborer
44 Bogie Mrs. L. M., dressmaker
45 Watson Mrs. T., milliner
Watson Thos., bookkeeper
Watson J. G., Rubber Printing Stamp Co.
46 Bogie William, saloon

Here Vitré st. intersects.

Scanlon John, grocer
49 Durack P. J., grocer
50 Murrell M.
51 Levasseur Miss Marie
Garneau Mrs., wid
Malo Miss Théotiste
Doyle Mrs. Mary
52 McClay Mrs. Mary, wid John
53 Young Mrs. Mary, wid James
54 Graham Calvin, cabinetmaker
56 Peacock Andrew, clerk
58 Campbell Mrs. E., wid P., r
Kearnan Wm. J., storeman, r
59 Usherwood Joseph, painter
60 Norris James, laborer, r
Cunningham Wm., collector, r
62 Middleton Thomas, trader
64 Rodger John, blacksmith
Cunningham Thomas, laborer
66 Peake M., china decorator, r
Carr James, gardener, r
67 Taylor James, storeman, r
Paquette Mrs. A., wid M., r
68 St Denis E., of L. Chaput, Fils & Co.
73 Duncan James, saloonkeeper
74 Dunn James

Here Lagauchetière st. intersects.

77 Beaudry J. B., furniture store
78 Martel Ovide, joiner
81 Darling Miss Jane
82 Davis Mrs. Hannah, wid Isaac
83 Bondy Mrs. B., wid Henry
84 Hearle J. G., toilet soap manuftr
85 Griffin James, confectioner
87 Clermont Mrs. Annie, wid G.
91 Hardesty Mrs. M. Ann, wid W.
Hardesty Benj., wire worker
92 Hearle J. G., toilet soap manuftr
93 University Lying-in hospital, Miss C. Hannah, matron
94 Brown James, dry goods
Forbes R., commercial traveller
96 Helbronner Jules, com traveller
99 Wilson & Recroft, ginger ale
100 Dufresne rev. canon, curate St François church
103 Laurie David, cabinetmaker
104 Hearle S. N.
105 Kenny L., military tailor
106 Rogers Geo., of Rogers & King
107 Dunlop Alex., printer
107½ Deslongchamp Pierre, mason
108 Watson John, engineer P.O.
109 Boylan James, laborer
Fogarty Mrs. M., wid Jos.
110 Wilson James
111 Quinn Michael, shoemaker
112 McQueen John, sec.-treas. Montreal Herald
113 Allo George, driver
114 Wilson James, clerk
116 Cornu Jean, professor of French
117 Hall Mrs. Maria, wid James
Albut Howard, clerk G.T.R.
118 Fowler James, cutler
119 Pagé Miss V., bdg hse
Tuff—, tailor
Carter Harry
120 St François church, R.C., rev. Canon Dufresne, curate

Here Dorchester st. intersects.

123 Lessard François, shoemaker
Pellan Mrs. M., wid Baptiste
124 Berry R., sexton St John's ch
125 Melmer Mrs. Ann, wid Geo.
126 St John's Parochial school, Miss Scott, teacher
Hickey Mrs.
127 Fahey Peter, builder
128 Hamelin Wm., barber
129 Beauchamp Mrs E., wid A.
130 Thérien Jos. J., foreman
131 Baker Mrs. R., wid James
132 Lord Miss Josephine, dressmaker
133 Johnson W. C., bookkeeper
Jacobson H. C., stevedore
135 Malo Mrs. Louise, wid Frs.
136 McCallum Miss D., ironer
137 Brunner Charles, blacksmith
138 St Jean Miss Odile, seamstress
139 Walster Wm., laborer
Hickman Miss Jane, dressmaker
140 Smardon J., & Co., soap and candle manufacturers
Smardon John, of J. Smardon & Co.
140½ Kearney John, steam fitter
141 O'Maley Charles, grocer
142 O'Brien Michael, laborer
143 Hermann G., lithographer
144 Place S. L., express office
145 Couch Mrs. Mary, wid Thomas
146 Sullivan Dan., plumber
147 O'Grady Mrs. Ellen, wid John
149 Gossard Louis, carpenter
151 Hunt E., checker, r
Staton E. D., carpenter, r
152 Rowan James, beer bottler
153 Cunningham T., traveller
154 Reed Wm., baker
155 Cherry Mrs. E., wid John
156 Higgins Mrs. J., wid H., dressmaker
157 Adams Edward, packer
158 Sadler J. A., tinsmith
159 Calvin John, ornamental lead worker
160 Roby Joseph, agent
Vannier Treffié, clerk
Roby Alphonse, painter
Roby Jean E., clerk
161 Gibbs Richard, coachman
162 Forbes John, storeman
163 Ravenal Geo., laborer
164 Lafond Pierre, carpenter
165 Saur Geo., cigarmaker
166 Donohue Mrs. M., wid Bernard
167 Leclerc Louis, baker
168 Maisonneuve Jos., stonecutter
Gatien Miss T., dressmaker
169 Paterson Peter, P.O. clerk
170 Martineau Jérémie, carpenter
171 Paterson John, shoemaker

JAMES BAYLIS & SON—COCOA MATTING, MATS, & STAIR RODS—459 & 461 NOTRE DAME ST

172 Hancock B., G.T.R.
Power Richard, customs officer
173 Martineau P., carpenter, r
174 Clancy Mrs. Mary, wid Patrick
175 Bateman Sam., laborer
Charette Mrs. Marie, wid O.
176 Comte Mrs. Lucie, wid Louis
177 Felten Michel, carpenter
Jolicœur Iréné, storeman
178 Comte Damase, agent
179 David John, laborer
Roy Mrs. Ostie, wid Joseph
Caron Miss Célina, dressmaker
181 Dow Mrs. Elizabeth, wid Wm.
Dalton Patrick, packer
185 Lupien Mrs. A., wid A.
187 Leishman James, merchant
Leishman Wm. H., clerk G.T.R.
190 Comte L. J. A.
192 Meunier Edmond, grocer

Here St. Catherine st. intersects.

193 Carrington Wm., storeman
195 Mainville E., com traveller
Mainville Mrs. A., dressmaker
196 Plamondon Edmond, laborer
Martin Mrs. H., wid T.
198 Boivin Mrs. Marie, wid A.
200 Montpetit Mrs. H., wid P.
Lalonde Mrs. A., wid J.
Alice Mrs. S., wid James
201 Neil Wm., engineer
202 Clement Mrs. C., wid T.
Daoust Maxime, shoemaker
203 Murphy Mrs. Anna, wid James
Perron Mrs. A., wid Joseph
204 Bisson Louis, tinsmith
206 Rodgers Henry D., bookkeeper
207 Guthrie Mrs. Jane, wid John
208 Hammond Henry, clerk
209 Fogarty P. W., bookbinder
Fogarty J. H., clerk
211 Lynch Wm., laborer
Trowels Joseph, laborer
213 Treacy Wm., laborer
215 Ballanger James, servant
216 Hammond Robt., jun., master builder
217 Gervais Adolphe, laborer
218 Hammond Robert, sen.
219 Wickham Mrs. M., wid Richard
Lescarbeau J. B., laborer
220 Weston T. C., Geological survey
221 Ross Mrs. M. A., wid J., dressmaker
223 Lepage Adolphe, machinist
224 Jubb Ths., bookkeeper
225 McPherson Miss A.
226 McGregor A., cabinetmaker
227 Mandeville François, notary

Here Mignonne st. ends.

232 Archambault Joseph, professor Catholic Commercial academy
233 Paterson John, clerk
234 Bond W. P. J., professor Catholic Commercial academy
235 Scott L. W., manager
237 Walsh Arthur, clerk
239 Davis Zalic, cigar manufacturer
240 McKenzie Joseph, trader
241 O'Keefe Wm. H.

Here Josephine lane begins.

245 Barker C., Inland revenue dept
White Robert, painter
White Mrs., dressmaker
247 Yapp Thomas, clerk G.T.R.
Vallée Joseph, mail conductor
249 Birch Charles, brakman
251 Lacoste Joseph
Larose Joseph, bricklayer
253 Dufour François, shoemaker
256 Agnew Robt. H., clerk
257 Bolt Joseph, jeweller
Gahan John, coachman, r
Fenner John, laborer, r
Price Mrs. Annie, wid Wm., r
259 Lupien Mrs. M., wid A., r
St Louis Louis, laborer, r
Hughes J. Percival, clerk
261 Pratt John, policeman
263 Bulger Miss E., school teacher

Here Ontario st. intersects.

264 St. John the Evangelist's (free seat) church, Church of England, rev. Edmund Wood, rector
265 Kilner Chas. T.
267 Pretty Frank, wholesale clerk
269 Gravel O., treasurer Rubber Co.
271 Daly Alex. D., merchant
273 Harshaw A. T., dry goods
275 Daniel rev. C. A., assistant minister St John the Evangelist's church
276 St John the Evangelist's school, rev. Edmund Wood, M. A., principal
277 Fenwick rev. Prof. K. M., minister Eastern Congregational church
278 Wood rev. Edmund, rector St John the Evangelist's church
279 Cowen Wm., com traveller
280 Meredith Robert F. G., of MacDougall Bros.
Haskell John F., of T. J. Claxton & Co.
281 Fisher Wm., conductor
282 Pereira L. C., the Gazette
283 Charbonneau L. L., of Charbonneau & Co.
284 Dunne Jas., customs officer
285 Barr Edward, bookkeeper
286 Eathorne James, of Pardellian & Eathorne
287 Vézina Edouard, contractor
287½ Steward John, com traveller
288 Bourgouin Louis, contractor
289 Wilkes Edward T., clerk
Cameron Duncan, gauger
290 Hensley Charles, salesman
291 Holland T. Alfred, bookkeeper
292 Robinson Richard, clerk
293 James John, bookkeeper
294 Briegel Fred., mail conductor
295 Wilson John, printer

Here Evans st. ends.

296 McWilliam Mrs. M., wid T.
298 Potter N., accountant
Potter Richard J., druggist
300 Hutchins Wm., clerk
302 Bourret H. A., chief clerk Post office money order branch and cashier Savings bank dept
306 Peters John, bookkeeper
310 Mitchell Joseph, accountant and cashier Briton Medical and General and Briton Life associations
312 Cartwright —, wine merchant
313 Beach A. C., com traveller
Bishop William, clerk
Wiley A. T., com traveller
314 Douglas James, druggist
315 Fisher John, news dealer and stationery
316 Smaill William, buyer for Morland, Watson & Co.
317 Charbonneau A., contractor
317½ Hood Wm., book agent
318 Davison John D., bookkeeper
319 Cameron A., Merchants bank
320 Chartier Julien, perfumer
321 Smith G. F. C., secy. Liverpool, London and Globe Ins. Co.
Burrows Charles, coachman, r
Shiels James, coachman, r
Bourdon Moïse, coachman, r
Ardlay Geo., gardener, r
322 Harvie R., of Brodie & Harvie
323 Doyle John, gardener
326 Hickok Charles, clerk
328 Hondlow Miss Agnes
330 Mann Eric, architect

ST VINCENT, from 253 St Paul north to 176 Notre Dame, East ward

2 Haldimand & Co., hardware
10 Sénécal Eusèbe, printer
12 Rolland J. B., & Fils, booksellers

Here St Amable lane ends.

15 Cherrier Côme Séraphin, Q.C., advocate
Des-Rivières R., B.C.L., advocate
Durand Pierre M., advocate
16 Sarrasin F. L., advocate
Sipling Joseph, bailiff
Comtois Telesphore H., bailiff
Vincent Félix, bailiff
Bertrand Théophile, advocate
Bourgeois L. C., notary
Auger O. M., advocate
Lafortune D. A., broker
17 Ste Marie Eusèbe, carter
Moquin Cléophas, bookkeeper
19 Foisy T., laborer
20 Jeannotte H., notary
21 Gravel Joseph Ferdinand, agent
Denis Urgel A., advocate
23 Civalier Mrs. C., wid R., grocery
25 D'Amour & Dumas, advocates

Here St. Thérèse st. begins.

27 Hudon Antoine, & Cie., agents
Renaud J. Bte., accountant
Dansereau Joseph, bailiff
Laporte G. U., bailiff
29 Archambault A., advocate
Archambault Christophe, notary
Lefebvre Jules, advocate
30 Cayley M., advocate
31½ Plante Pierre, shoemaker
33 St Amand Charles, bailiff
Matte Zénophile, laborer
Chaussé Médard, bailiff
42 Bourgouin & Lacoste, advocates
Desjardins Roch, bailiff
Whitelock Charles, agent
44 Fréchette Edmond P., notary
Grenier A. W., advocate
Désormeau George H., agent
Gariépy Frs., livery stables
Loranger, Loranger & Pelletier, advocates
Jetté Michel, sheriff's officer
Gendron Mrs. S., wid Jacques
Huot Lucien, advocate
Grenier Wilfred A.
45 Richelieu hotel, Isidore B. Durocher, proprietor
Durocher I. B., proprietor Richelieu hotel
Durocher Isaac, manager Richelieu hotel
St Amand U. H., bookkeeper
Hardy H., bookkeeper
Maurice A., traveller
Maillotte J. N., com traveller
Renaud N., com merchant
Warren T. B., com merchant
Abraham J., ticket office
Levitis H. G., clerk
Choquet F. X., of Béique & Choquet
Dodd John, bookkeeper
Bélair A. P., clerk

JAS. BAYLIS & SON—CARPET, OIL CLOTH & CURTAIN WAREH'SE—459 & 461 NOTRE DAME ST

Giberton A., merchant
Larue François, merchant tailor
Lindsay W., com traveller
Lesser M., tobacconist
46 Montreal Canadian Building society, C. Mélançon, pres.; L. A. Jetté, sec.; Marcel Rivet
48 Maybank Geo., St Vincent hotel
51 Corbeil & Corbeil, advocates
David, Rivard, Laurent & Drolet
Gagné Edouard, photographer
52 Beaudry Narcisse, of Narcisse Beaudry & Frère

ST WINNING, north from Plateau, St Lawrence ward

Not built upon.

STANLEY, off Colborne av, St Mary ward

Not built upon.

STANLEY, from 46 Osborne north to Sherbrooke, St Antoine ward

4 Macdonnell A., wine merchant
Walker H. W., chief accountant G.T.R.
6 MacDougall R. W., of Gault Bros. & Co.
St George's Church Sunday school, very rev. Dean Bond
Colonial Church and School Society's Model school, Miss Ellen M. Thornber, principal
Tomkins Jos., clerk St George's church
20 Allan J., carpenter and builder

Here Dorchester st. intersects.

Victoria Skating Rink, Isaac Lee, guardian
Stanley Street Presbyterian church, rev. J. C. Baxter, minister
Bogie David, caretaker Stanley Street Presbyterian church
98 Payne Joseph, bookkeeper
Payne F. G., of Marler & Payne
100 Mackedie John W., of J. W. Mackedie & Co.
102 Cathcart Mrs. R., wid Robert
Green Mrs. R., wid Chas.
104 Muldoon Patrick
Muldoon Henry
106 Stroud Daniel, of Stroud Bros.
Stroud H. W., of Stroud Bros.
Stroud Wm. D., broker
Stroud Charles S., M.D.
108 Leeper Mrs. Maria, wid Andrew
Freeman M., of Morton, Phillips & Bulmer
110 Labelle capt. J. B.
112 Patton Thomas, clerk
Shaw Thomas, com merchant

Here St. Catherine st. intersects.

139 Lundie George W., bookkeeper
McMaster captain John A.
141 Moore George, florist
Budge D. A., secretary Young Men's Christian association
Grey William R., architect
143 Greene N. O., of Greene & Sons Co.
Wells rev. G. H., pastor American Presbyterian church
185 Watt David A. P., broker
Watt David A., jun., clerk

STAYNER, off Greene av, off Dorchester west and near Cote St Antoine road, outside City limits.

Not built upon.

SUZANNE, from 35 St Mary north to Ontario, St Mary ward

45 Poirier Mrs. Catherine, wid Jos
47 Lamoureux Nap., contractor
49 Sénécal Toussaint, laborer
Hoey John, conductor C.P.R.
53 Bernier Zéphirin, policeman
59 Flinn Joseph, chainman
61 Gauthier Hypolite, carter
63 Lavoie Médard, laborer
Hollison Thos., laborer
65 Payette Alfred, laborer
67 St George Eugène, carter
69 Riendeau Théophile, painter
Lefebvre Olivier, laborer
71 Pauzé Magloire, clerk
73 Lamoureux Louis, carter
75 Plante Alexis, policeman
Biscornet Mrs. Archange, wid J.
77 Monneau Eustache, trader

SYDENHAM, from 63 Laganchetiere north to Logan Farm St Mary ward

11 Munro Daniel, saw mills

Here Munro lane ends.

28 Welsh Michael, laborer
30 Penny William, currier

Here Dorchester st. intersects.

38 Aubertin Nap., grocer

Here Sydenham lane begins.

44 Boulard Louis, shoemaker
Mainville Joseph, r
Mainville Nap., laborer, r
46 Joron Mrs. Lucie, wid Benj., r
Hébert Solime, shoemaker
48 Fontaine André, laborer
Fontaine Miss A., dressmaker
50 Barbeau J., saddler
52 Chasse Xavier, shoemaker
54 Bélanger Philippe, laborer
Tessier dit Lavigne L., laborer
56 Groleau Charles, carpenter
58 Leblanc Pierre, leather cutter
Leblanc Edouard, clerk
58½ Provost Joseph, shoemaker
60 Sicard François, laborer
62 Larochelle François X., fitter
64 Larochelle Denis
Doré Elzéar, beer driver
66 Duval Jean Bte., joiner
St Jean Placide, shoemaker
68 Barbeau Hyacinthe
Désormeaux Thomas, carter
70 Joannette Augustin, grocer
76 Lahaise Joseph, shoemaker

Here Blake st. intersects.

77 Belisle William, grocer
82 Lafleur Mrs. A., wid Thomas
84 Valiquette Louis, laborer
Guibord Fabien, brassmoulder
Lafleur C. F., laborer
86 Clément Auguste, moulder
87 Pellerin Fabien, shoemaker
Pellerin Hormisdas, shoemaker
Millard Antoine, carter
Cardinal Maximin, carter
Trudel Théodore, laborer
88 Desjardins Joseph, laborer
90 Leclerc Charles, hatter
Phelan Joseph, laborer
91 St Amour dit Christin Louis, laborer
Goulet Louis, cigar maker
92 Sheppard John, laborer
92½ Tisdale John, rubber worker
93 Lamoureux Joseph, joiner
93½ Caron Jean, wood dealer
94 Crowe Patrick, policeman
Collin Saul, shoemaker
94½ Anderson Thomas, trader
95 Gervais Joseph O., baker
96 Grégoire Alexis, shoemaker
97 Perreault Charles, shoemaker
98 Courtois Louis, baker
99 Tellier A., soapmaker
Métayer Jean, joiner

Here a lane ends.

101 Warrington John, laborer
102 Chaput Ovila, cabinetmaker
103 Boucher François, painter
108 Giroux I., sen., public market

Here St. Catherine st. intersects.

115 Harnois Cyrille, jail turnkey
116 Larochelle Isidore, plasterer
117 Martin Narcisse
118 Larochelle B., bookkeeper
119 Pronoveau Jos., stonecutter, r
Dominique Pierre, shoemaker, r
Lessard Geo., tobacconist, r
120 Leblanc Olivier, shoemaker
121 Pelletier Narcisse, laborer
Brouillette Gaspard, tailor
Talbot Miss M., dressmaker
122 Richard Zotique, silverplater
Lauzon Mrs. A., wid Magloire
124 Achison Albert, policeman
Masson Mrs. Z., wid Antoine, r
126 Noël Casimire, policeman
128 St Hilaire N., jail guard
Drolet Pierre, shoemaker, r
135 Champoux Charles, guardian
Morelle Zéphir, tinsmith, r
136 Sicotte Constance
137 Ricard Emmanuel, policeman
Nuckle John, driver
138 Lachapelle Fabien, carter
139 Leonard Joseph, carter, r
140 Lavoie Louis, carter
142 Groleau Adolphe
144 Hénault Napoléon, machinist
Hénault Norbert, joiner
145 Bourgeois Régis, carpenter
Bourgeois Claude, bricklayer
Bourgeois Jacques, bricklayer
Bourgeois William, bricklayer
Wilson Alexander, laborer

Here Mignonne st. intersects.

155 Patry François
Patry James, joiner
Patry Edmond
158 Rousseau Octave, driver
Beauséjour Antoine, joiner, r
Dupras Louis, butcher, r
Chassé Thomas, laborer, r
Tessier Joseph, laborer, r
Robillard Moïse, laborer, r
159 Tracy John, carter
160 Roch Joseph
162 Bertrand Jos., conductor
164 Goyette Nap., butcher
166 Dupré Nap., of Dupré & Frères
167 Guimond C. H. A., sec.-treas. La Société de Construction Montarville
168 Perreault Nazaire, pork dealer
Bordeleau Michel, sculptor
170 Marouin Honoré, shoemaker
171 Prévost Eugene, cabinetmaker
172 Laviolette Daniel, painter
173 Labelle Henri, carriagemaker

JAMES BAYLIS & SON—HARE'S OIL CLOTHS, A SPECIALTY—459 & 461 NOTRE DAME ST

174 Dyotte Joseph, spring maker
Latreille Joseph
174½ Tardif Frs., cabinetmaker
175 St Jean Louis, laborer
176 Lamoureux Alfred, joiner
Desrosiers Anselme, baker
177 Therrien Mrs. Lucie, wid Jos.
180 Roch André, laborer
Lebœuf Isaïe, shoemaker, r
181 Perry G. L., excise officer
Perry L. V., clerk
182 Léonard Etienne, laborer
Chaput Louis
184 Lamy Télesphore, grocer
185 Gagnon Joseph, M.D.

Here Logan st. intersects.

187 Beauchamp Stanislas, laborer
Charest Jean Bte., laborer
192 Laurier Toussaint M.
Martineau Narcisse, joiner
Roy Jules, joiner
Contant Ludger
198 Lajoie Louis, laborer
Mireault Edouard, carter, r
Payment Orphire, baker, r
194 Juneau Elisée, shoemaker
195 Landry F. X., carter
Landry Théophile, baker
196 Malouin Joseph, carter
197 Vézina Jérémie, carter
198 Goulet Mrs. D., wid Xavier
200 Desrocher Alexis, shoemaker
Leclaire Charles, cooper, r
Bissonnette Geo., finisher, r
201 Bissonnette Anselme, tanner
Lecommandeur Félix, laborer, r
Lépine Charles, laborer, r
Ethier Damase, laborer, r
Marteau Miss Philomène, r
Loyer Vincent, carpenter, r
Vézina Charles, trader, r
Henri Camille, joiner, r
205 Sarcia Jacques, laborer
206 Morin Jean Bte., trader
Chartrand Raphaël, policeman, r
207 Lachapelle Auguste, shoemaker
Goyette Alcime, laborer, r
208 Lesieur Edmond, carter
Clément Placide, chimney sweep
209 Giroux Denis, laborer, r
Châle Gilbert, sailor
210 Bergeron Timothé, carpenter
Ste Marie Joseph, plasterer
211 Tostart Pierre, finisher
Lévesque Joachim, laborer, r
213 Quevillon Louis, carter, r
Michelin Joseph, carter
Ouimet J. Bte., laborer, r
214 Amyot Marcel, tailor
215 Fillon Joseph, shoemaker
Meunier Pierre, carter
217 Lapierre Mrs. M., wid Basile
Lapierre Joseph, painter
218 Huot Marcel, tailor
Dupuis François, laborer
220 Thinel Ovila, tobacconist
Brodeur Joseph, laborer, r
Durocher Anatole, shoemaker, r
Gélinas Joseph, shoemaker, r
221 Nadeau Jean, laborer
222 Gagnon Mrs. R., wid J. L., midwife
223 Payette Joseph, plasterer
Beaudry Pierre, joiner
224 Tardif David, joiner
Beaudoin Jos., shoemaker

Here Lafontaine st. intersects.

224½ Dionne Thomas, butcher
225 Nadeau Salvigny, trader
226 Amesse Zotique, currier
Paré Frs., joiner, r
228½ Leduc François, carter
Morelle Moïse, joiner
227 Parent Elzéar, laborer
228 Landry Joseph, shoemaker
229 Brunet Célestin, pilot
McCabe John, laborer
Gervais Siméon, baker, r
Larin Mrs. M., wid Narcisse, r
Léveillé Toussaint, laborer, r
Archambeault J., laborer, r
Thibaudeau Mrs. A., wid Jules, r
230 Brisson François X., laborer
231 Derouard dit Villemure J. Bte., laborer
232 Desnoyers François, laborer
233 Léveillé Toussaint, laborer
Gaudreau Olivier, shoemaker
234 Perras Ferdinand, laborer
235 Lefebvre Dosithé
Brault J. Bte., laborer
236 Léard Ludger, carter
237 Thomas Joseph W., baker, r
Arpin Théop., clerk
Lebrun Pierre, mason, r
Paquette Cléophas, joiner, r
Meunier Martin, carter, r
239 Rivet Jos., clerk
240 Gagnon Jos., carter
Hébert François, barber, r
Brazeau Olivier, shoemaker, r
241 Hétu Louis, laborer
Hétu Trefflé, baker, r
242 Reyna George, cabinetmaker, r
Desrochers Jos., carter, r
Gagnon Charles, carter
243 Polinder Joseph, carpenter
244 Chaput Médard, carter
246 Archambault Adélard, printer
Archambault M., carter
248 Caron Jean, milkman
249 Tinelle Joseph, carter
250 Désourdy Hypolite, laborer
251 Swift James, milkman
Laramée Joseph, laborer
Thérien Godefroi, laborer, r
Gauthier Louis, blacksmith, r
252 Duclos I., carter
Laurier Félix, carter, r
Lespérance Auguste, carter, r
253 Matthieu Octave, shoemaker
Gagnon Mrs. M., wid Olivier
Chaput Chas., joiner
254 Langlois David, laborer
255 Tremblay Vital, bookkeeper
256 Deignan Michael, laborer
257 Vanier Ovide, blacksmith
Welhelmy Auguste, laborer
258 Chouinard Théophile, laborer
259 Chalifoux Hypolite, laborer
260 Chouinard Achille, bricklayer
262 Charest Calixte, grocer
264 Homond Edmond, shoemaker
Chénard Joseph, laborer
Cusson J. Bte., laborer
Ainey John, joiner
265 Goulet L., laborer
267 Gravel Honoré, shipcarpenter
268 Bélanger Maxime, baker
269 Pepin Cléophas, shoemaker
Landry J. Bte., shoemaker
Grimard F., bricklayer
270 Bonami Ovila, shoemaker
Larose Victor, shoemaker
271 Lessard Henri, shoemaker
273 Casa ant Louis, bricklayer
275 Odi Xavier, shoemaker
Beauchamp Jean, fish dealer
276 Charbonneau François, laborer
277 Robillard Baptiste, laborer
278 Lacombe Albert, carpenter
280 Bousquet Jos., blacksmith
281 Maillé Mrs. Julia, wid J.
Lépine Eugène, cook
282 Lapointe Arthur, joiner
283 Lareau Frs., trader
284 Coitou J. Bte., tanner
Mercier François, trader
286 Perreault Mrs. A., wid Frs.
287 Chaussé Sulpice, policeman
Bolduc Mrs. H., wid Gervais
288 Beauchamp Alphonse, joiner
Beauséjour Jos., shoemaker
Sincennes Xavier, shoemaker
Asselin Mrs. Céleste, wid Frs.
289 Laliberté Nap. policeman
294 Corbeille François, butcher

Here Ontario st. intersects.

295 Cornet Benoit, tobacconist
296 Académie du Sacré Cœur, Sœur St Athanase, superioress
303 Lavigne Jos., laborer
305 Matthieu George, blacksmith
307 Gauthier Isidore, laborer
309 Lamarche Frs., joiner
311 Martel Mrs. M., wid Barthélemi
313 Mireault Homère, joiner
Beaudry Jos., laborer, r
Mireault Ildège, laborer, r
315 David Emery, mason
Mireault Maxime, r
David Joseph, mason, r
317 Quenneville Joseph, milkman
321 Léveillé Joseph, blacksmith
Latour A., laborer, r
Desjardins Jules, laborer, r
323 Lévesque Joachim, laborer
Christian Brothers school
327 Lavigueur Louis, carter
329 Lespérance Pierre, painter
Desnoyers Gédéon, laborer
331 Lamoureux Octave, milkman
333 Godin Mrs. A., wid Frs.
335 Brabant Urbain, shoemaker
Sicard Frs., laborer
337 Brazeau Ant., shoemaker
339 Bleau Dolphis, bricklayer
341 Bélanger Mrs. A., wid Pierre
343 Lamoureux Toussaint, bricklayr
344 Dugas Joseph, laborer, r
Plouf Simon, laborer, r
Miron —, laborer, r
Malo François, laborer, r
345 Beaulieu Cyrille, laborer
346 Brien dit Desrochers H., grocer
347 Guilbault Pierre, laborer
348 Brousseau Césaire, milkman
Grégoire Alfred, laborer
349 Meunier Charles, laborer
350 Beauchamp Frs., shoemaker
351 Gariepy Joseph, laborer
352 Dufresne Mrs. F., wid M.
353 Brouillette Jos., laborer
354 Vilbert Abraham, joiner
Primeau Pierre, laborer
356 Robillard Jos., laborer
358 Chaput George, carter
360 Arbour Alex., laborer
Brisson Benjamin, laborer
362 Dazé Honoré, joiner
363 Dazé Charles, butcher
365 Duchesne Félix, baker
366 Matthieu Cléophas, laborer
367 Matthieu Octave, carpenter
Turcot Louis, carter
368 Riendeau Joseph, laborer
369 Payette Moïse, laborer
370 Turcotte Chas., shoemaker, r
Carmel George, laborer, r
Lalonde Joseph, laborer, r
Daudelin George, laborer, r
371 Demers Isaïe, trader
372 Dufault Pierre, laborer
374 Sarault Jean C., grocer
375 Vérouneau Mrs. Julia, wid G.
Glenny Rodrigue, painter
377 Ouimet Joseph, laborer
379 Girard Napoléon, laborer
380 Major Théophile, laborer
381 Loiselle Mrs. L., wid Joseph
Dufaux Alexis, plasterer
382 Rhéaume Mrs. O., wid Maxime

JAS. BAYLIS & SON—CARPET, OIL CLOTH & CURTAIN WAREH'SE—459 & 461 NOTRE DAME ST

383 Francœur Aug., shipcarpenter
384 Pelletier Joseph, bricklayer
385 Lemire Maxime, laborer
387 Pion Raphaël, laborer
389 Beaudoin Benjamin, joiner
391 Renaud Jean Bte., shoemaker
393 Asselin Jean, cooper
395 Bélanger J. Bte., laborer
396 Pillaire Joseph, laborer
397 McDuff Eustache, grocer
398 Daniel André, milkman
399 Renaud Chs., trader
Maheu Pacifique, bricklayer
400 Bleau François, storeman
402 Bois Firmin
404 Charbonneau A., tobacconist
405 Roy Jacques, carter
Montpetit Thomas, laborer
406 Brousseau Alphonse, bricklayer
407 Schmit Jean, laborer
409 Vézina A., laborer
411 Poulin Joseph, carter
413 Maheu Thomas, carter

SYDENHAM LANE, from 44 Sydenham west to 7 St Alphonse, St Mary ward

Martineau Augustin, laborer
McCarthy Mrs. Maria, wid Ed.
Girouard Miss Sophie
Gravel Edouard, laborer
9 Pellegrini Charles, shoemaker

TAR LANE, off 133 Nazareth, St Ann ward

1 Gray William, laborer
4 Jenjaask Adjutor, laborer

THIRD, from Shaw west to Papineau road, St Mary ward

Not built upon.

THISTLE, east from St George, St Lawrence ward

TUPPER, (formerly Quiblier) from 48 St Matthew west to 50 Fort, St Antoine ward

7 McPhee P., clerk G. T. R.
12 Slack Thomas, com traveller
14 Jackson Alfred, broker
16 Small Alfred, com traveller
18 Dean S. B., G.T.R.
Ells N. W., Geological Survey
20 Donoghue Thos. E., bookkeeper
22 Humphreys Geo. H., bookkeeper
24 McDunnough Wm. Hy., clerk
26 Millar Wm., stationer

Here St. Mark st. intersects.

37 Irvine John, accountant
39 Bloss O. P., U.S. vice-consul gen
41 Whyte James
42 Marler Geo. Ross, of Marler & Payne
43 Longley rev. Benj.
46 Love Thomas, conductor
47 Leitch Alex. W., of Cotton, Connal & Co.
48 Campbell Rev. J. L.
50 Pyke James, clerk
52 Grant John, clerk
54 Leeming Mrs. Sarah, wid John
56 Fuchs Hy. A. C., master at High school
58 Harman S. Bruce, sec London and Lancashire Insurance Co.

UNION AVENUE, from 667 Dorchester north to 756 Sherbrooke, St Antoine ward

6 Montreal Veterinary College, D. McEachran, F.R.C.V.S., principal
Bruneau O., veterinary surgeon, Montreal Vet. College
8 Montreal Veterinary College lecture-room
10 Spooner S. C., merchant tailor
12 Holdstock Miss C., dressmaker
14 Marty Mrs. M., dressmaker
16 Vaughan Mrs. H H., dressmaker
18 Macdonald Daniel, Pullman car conductor
Hudson D., bookkeeper
Turner Henry, gilder
Turner William, wood carver
20 Hamilton Mrs. J., wid Donald
22 Patterson C. E. A., com traveller
24 Stephens Mrs. Ann, wid D. L.
26 Rice H. S., manufacturer
Lang Thomas, coachman
Higgins Miss, dressmaker
30 Noël Miss E., dressmaker
Noël Louis, mechanic

Here Cathcart st. intersects.

Campbell K., & Co., Branch Medical hall
DeFonteny G., & Co., renovator of laces, etc.,
Royal Albert Lodge, A.F. and A.M., 25 Q.R.
Gauthier Mrs. P., wid. Chs., tobacco and cigars
Hecker J., musical instruments
Robertson John, grocer
Nelson Mrs., wid
Hibbard Miss, Boston millinery rooms
Whiteside Jordan & Co., manufacturers' spring beds, &c.

Here St Catherine st. intersects.

37 Hingston Wm. H., M.D., L.R.C. S.E., D.C.L.
38 Christ Church Cathedral, rev. Maurice S. Baldwin, rector; Geo. Freeman, vestry clerk
45 MacCallum D. C., M.D.
47 Howard R. P., M.D.
49 Ross George, M.D.
53 Brayley J. W., agent for patent medicines
Brayley R. E., traveller
Brayley H. B., clerk
57 Bouthillier Tancrède
Bouthillier C. F., advocate
Bouthillier Henri
61 Molson W. A., M.D.

Here Burnside Place begins.

78 Leclaire A., of F. & J. Leclaire & Co.
80 Schmidt Samuel B., M.D.
81 Galarneau P. M., of P. M. Galarneau & Co.
Galarneau Aug., of P. M. Galarneau & Co.
Galarneau Léopold, of P. M. Galarneau & Co.
82 Henderson John
84 Ogilvie Misses
85 Harvey Mrs. Mary, wid H. N.
Gilmour Thomas, clerk

Here Berthelet st. ends.

86 Cushing J. A., wood merchant
MacCallum C. F., wood mercht
87 McLea Robert, com merchant
Walbank W. K., civil engineer
88 Schwob Moses, of Schwob Bros.
Schwob A., of Schwob Bros.
89 Skelton F. Charles, of Skelton, Tooke & Co.
91 Currie William, of W. & F. P. Currie & Co.
92 Davidson Thos., of MacDougall & Davidson
93 De Meslé Emile, professor of French
De Meslé Madame E., teacher of singing and piano
94 Anderson Richard
96 Anderson Miss Septima
98 Levy Isaac, furrier
100 Munderloh Wm. C., of Munderloh & Co., German cons
102 Sturges H. P., merchant
104 Isaac Thomas, clerk
105 Clark Horace D.
106 Privett Mrs. E., wid Henry,
107 Cordner F. M.
Smylie George, clerk Merchants bank
Smylie Aug., clerk Molsons bk
Smylie Walter, clerk G.T.R.
Burns R.
Akin J., man. Citizens' Ins.
108 Rodden Mrs. V., wid Thomas
Rodden William
110 Stewart Miss Edith
111 Robb Chs., civil engineer
McKeand Anthony, merchant
112 Ross J., jun., accountant
113 Brown F. R. F., assistant mechanical supt. G.T.R.
114 Robertson Thomas, of T. Robertson & Co.
116 MacIntosh Mrs. E., wid Wm.
Hall John M., clerk G.T.R.
118 Wait Mrs. E., wid. James
Fuller Mrs. Julia, wid Logan

UNIVERSITY, from 677 Dorchester north to the Mountain, St Antoine Ward

8 Tompkins John, grocer
Barnston Peter S., of Barnston Bros.
10 Fairie Mrs. Annie F., wid J.
14 Fraser Donald, clerk
15 Preparatory high school, E. W. Arthy, principal
16 Leach ven. Arch. W. T.
18 Walker Mrs. Anna, wid Jos.
Walker K. McLean, clerk
Walker S. M., clerk
19 Gymnasium and academy of physical education, F. S. Barnjum, proprietor
20 Bessey Mrs. Annie
Bessey W. E., M.D., C.M.
Pinsonneault A. B., of John F. Power & Co.
21 Spaulding A., of Cochrane Cassils & Co.
22 Foley James
23 Irish David T., agent National Express Co.
24 Rees D. J., of D. J. Rees & Co
25 Tuff Mrs. Jane, wid D., bdg
Poirier H. F., of Brouillet & Poirier
26 Ross P. S., of P. S. Ross & Bros
28 Moss Geo. W., manufactrs' agt
30 Ross A. M., M.D.

Here Cathcart st. intersects.

32 Natural History Society's museum, S. W. Passmore, taxidermist

r CARPETS, OIL CLOTHS or CURTAINS, visit JAS. BAYLIS & SON, 459 & 461 NOTRE DAME ST

3 Willison Henry, grocer
5 Ireland Thos., engraver
7 Ireland Frank B., engraver
7 Glen David, gasfitter
9 Kollmar M., electroplater
1 Grant Mrs. J., registry office
Grant David, crockery
Grant Alex., customs clerk
Grant John, printer
Grant Andrew, clerk
3 Smith Francis, cabinetmaker
5 Canadian District TelegraphCo., E. A. Baynes, manager
7 Young Wm., painter

Here St. Catherine st. intersects.

0 Alexander Chs. M., confectioner
2 Grace J., house and sign painter
5 Martin James
8 Tempest John W., jun., Bank of Montreal
Tempest John, sen.
0 White T., of T. & R. White, editor Gazette
2 Brown David S., estate agent
Brown Thomas, clerk
4 Gill Miss Jane E., dressmaker
6 King William
Ross D. Donald
Davis Alfred, clerk
7 Baldwin rev. M. S., rector Christ Church cathedral
8 Craig Miss Annie
9 Douglas Mrs. Eleanor, wid W.
0 Forneret Misses, ladies' seminry
1 Empson rev. John, rector of St Matthias' church, Church of England
4 Muir G. B., sen., secy.-treasurer Provincial Loan Co.
5 Synod of Diocese of Montreal, Church of England, rev. John Empson, B. A., clerical secretary; Dr. Wolfred Nelson, lay secretary
6 Corse Norton B.

Here Burnside place intersects.

0 Porteous T., of Porteous & Co.
2 Thompson John
4 Wilson John, machinist
5 Adams William R., grocer
6 Irwin George L., foreman
7 Spence Alexander, dry goods
8 Francis W., of W. & B Francis
Francis B., of W. & B. Francis
9 Fish Samuel B., of Fish, Shepherd & Co.
0 Baird Chs. J., of McGibbon & Baird
1 Ames Mrs. Ann, wid John M.
2 Prentice William A., manager for John Radway, M.D., & Co.
3 Williamson James, warehouseman
4 Cameron G. A., of Cameron, Mackenzie & Co.
5 Fairbanks Rufus, broker
6 Laslett Mrs. L., wid William
7 Currie F. P., of W. & F. P. Currie & Co.
8 Trenholme N. W., of Trenholme & Maclaren
9 Torrance William, merchant
0 Edgar Frank, merchant
1 Thornton Mrs. A. C., wid H.
2 Tuggey C. H., coal merchant
3 Bleakley John, advocate
Bleakley William, customs clerk
4 Cusack Mrs. K., wid C. J.
5 Kirk J., of Kirk, Lockerby & Co.
6 Holland R. H., of R. H. Holland & Co.
Irwin James, founder

108 Birks Henry, of Savage, Lyman & Co.
111 Yulle Wm., of W. & D. Yulle
113 Kennedy John, civil engineer
Scott William L., civil engineer
114 Shaker Dr. Robert
116 Church Home, in connection with the Church of England, Mrs. Mary Gardham, matron

Here Sherbrooke st. intersects.

151 Tiffin Joseph, sen.
153 Moss Joseph, of S. H., & J. Moss
155 Moss John, of S. H., & J. Moss
Moss Albert, of S. H., & J. Moss
157 Scholes Frs., manager Canadian Rubber Co.
159 Hood T. D.
169 Bethune Strachan, Q.C., of Bethune & Bethune
Bethune M. B., of Bethune & Bethune
Hollowell William
170 Benning James, of Benning & Barsalou
181 Phillips Henry
182 Leckie Robert, of Leckie, Matthews & Co.
185 Jamieson Robert C., of R. C. Jamieson & Co.
189 Cleghorn James P., of J. G. MacKenzie & Co.
198 Claxton T. J., of T. J. Claxton & Co.
200 Burnett James, of Burnett & Co.
201 Holland Geo. A., fancy goods
Holland George H., Berlin wool
Dawson Thos J., com traveller
209 Alexander Charles, confectioner
227 Cordner Rev. John, minister Church of the Messiah, Unitarian
261 Campbell R. A., broker
Campbell J. P., com traveller
233 Robertson George R., ins agent
237 Sutherland James, stationer
238 Taylor John, of Taylor & Co.
239 Baird John, of John Baird & Co.
240 Smith John Quincy, American consul general
241 Carpenter Mrs M., wid P. P.
243 McAllen A. K. F., merchant
244 Oswald J. K., broker
245 Douglass Mrs. E., wid Thomas
Ansley James C., bookkeeper
246 Stephenson Russell, commissioner Trust and Loan Co. of Canada
247 Henderson rev. Canon, principal Montreal Diocesan Theological college
255 Chandler Harlow, produce mer.
256 Adams William
Adams W. C., clerk
258 Dawson S. E., of Dawson Bros.
261 Birks Richard, chemist
264 Vennor Mrs. H., wid Edward
266 Burland John B., of Jones & Burland
267 Black C. R., of Black & Locke
270 Millen Henry, painter

Here Prince Arthur st. ends.

278 McCready Robert, of J. & R. McCready & Co.
281 Foster Alexander M.
283 Murray John
284 Adams James D., grocer
285 Campbell Robert
287 Burland Geo. B., of Burland-Desbarats Lithographic Co. and British American Bank Note Co.
290 Smith capt. Charles E.

295 Lewis John, surveyor of customs
297 Francis George, agent Western Mining Co.
299 Snowdon Cornelius, of C. C. Snowdon & Co.

UPPER SANGUINET, from 25 Roy to St Jean Baptiste Village, St Louis Ward

539 Brien C., grocer
541 Thérisault Joseph, salesman
543 Breen Mrs. Mary, wid. Thos.
545 Dagenais Zotique, joiner
547 Rhind Mrs. J., wid William
550 Duhamel G., painter
552 Cunningham John, laborer
554 Abbott Stephen A., reporter
556 Miller William, joiner
558 Mantha Alphonse, shoemaker
Mantha J. Bte., shoemaker
560 Dazé Joseph, joiner
568 Murphy Thomas, driver
Murphy Patrick, moulder
570 Egan John, painter
572 Renaud H., clerk
591 Vézina André, stonemason
Germain Jos., stonemason
607 Bowie Charles, contractor
St Marie Pierre, laborer
609 Gagnon Philippe, stonecutter
611 Brunet Olivier, bricklayer
613 Beauchamp O., cabinetmaker
617 Charbonneau Cesaire, contractor
619 Chartrand Antoine, joiner

UPPER ST ELIZABETH, from 449 Sherbrooke, St Louis ward

528 Crowley Cornelius, trader

Here Courville st. ends.

529 Cluin John, pipelayer
531 Perrault George, joiner
Roebuck Mrs. Mary, wid H.

Here Roy st. intersects.

531½ Trudel M., contractor & joiner
535 Scott J. H., bookkeeper
537 Webster W. G., boots & shoes
539 Nurse J. T., upholsterer
541 Phillips Seth, cabinetmaker
543 Reed Wm., com merchant
545 Senez C. Aldéric, com traveller
547 Jenking Henry, agent
Bowie George, wood carver
549 Pow James, clerk G.T.R
551 Mitchell Peter, printer
559 Addy William, cabinetmaker
561 Trudel Henri, joiner
563 Etienne Onésime, clerk
565 Etienne Arthur O., foreman
567 Loud J. W., chief clerk G.T.R.
569 Bulmer T. C., of Morton, Phillips & Bulmer
564 Robertson Samuel, carpenter
571 Bouchard Joseph, clerk
573 Turner Henry, com traveller
Blackburn William, clerk
575 Renaud Adolphe, shoemaker
581 Sauriol Félix, blacksmith
Lanouette Alfred, silverplater
583 Poitevin George, laborer
585 Etienne Joseph, shoemaker
Etienne Miss Phil., dressmaker
595 Coghlan Thomas, trader
597 Alary Joseph, laborer
607 Trail James, com traveller
609 Pollick Jer., com traveller
611 Cunningham J. J., clerk G.T.R.
613 Delvecchio P. A.

Here St Jean Baptiste st. intersects.

JAS. BAYLIS & SON—CARPET, OIL CLOTH & CURTAIN WAREH'SE—459 & 461 NOTRE DAME ST

UPPER ST URBAIN, from 581 Sherbrooke north to City limits, St Lawrence ward

50 Hartt G. F., coal merchant
52 Devlin B., advocate
59 Hagar Charles, merchant
62 Babcock M., of Millard & Co.
67 Johnson A. W., com traveller
69 Duclos Hiram, sen.
Broughton Jos., clerk G.T.R.
Story G. J. U., clerk G.T.R.
70 Cramp Ths., of D.Torrance & Co.
71 Long W. E., bookkeeper
Strong Mrs. A. F.
85 Burland Samuel
91 Fisher Mrs. B., teacher of singing
94 Simms R., of R. Simms & Co.
Simms Chs., of R. Simms & Co.
97 Home for Friendless Women

Here Bagg st. intersects.

110 St Martin's church, Church of England, rev. J. Philip Dumeulin, rector
120 Dumoulin rev. J. Philip, M.A., rector St Martin's church
124 Douglas John, of Douglas & McNiece
128 Botterell Henry, furrier
132 O'Flaherty P. H., merchant
136 Spence J. C., glass stainer
140 Douglas Mrs. Helen wid J.
142 Selden Clarence F., barber
154 Clark Alexander C., broker
158 Thompson William, contractor
160 Gowdey Alex.

Here Guilbault st. ends.

162 Graham Robert
164 Teulon Henry, bank teller
166 Hall W. A., notary
168 Goodacre Ed., com traveller
170 Nowers Wm. H., bank clerk
174 Guimond J. G., agt Hotel Dieu

Here Pine av. commences.

Hotel Dieu, sister Bonneau, superioress
205 Potts John, waiter
225 Clark John, of Clark & Nelson
Collins Henry, storeman, r
255 DesRivières Theodore McGill
259 Kennedy John, inspector Royal Insurance Co.
261 Jenner Fust A. R., advocate

VALLEE, from 34 St Philip west to 211 St George, St Lawrence ward

3 Rose Louis, carter
McGown James, laborer
4 Shaughnessy Mrs. Mary, wid M.
6 Markham Patrick, laborer
8 Reilly Thomas, foreman
Brannan Richard, laborer, r
Bain Isaac, express driver, r
9 Freers Leonard, storeman
11 Gunnuth G., laborer
12 Hallinan John, shoemaker
Worn Mrs. W., wid D.
13½ Baird John
14 Jackson George, butcher
15 Craib John, carpenter
15½ Dakin Mrs. A., wid Stephen
Porteous William
16 Hale Alfred, storeman
17 Finn Thomas, brassfinisher
18 Johnson Felix, printer
19 Rielly Charles, cutter
20 Darath Michael, carter
21 Brown William, clerk
Bowman P. P., clerk G.T.R.
22 Prévost Miss Victoire, dressmkr
23½ Lloyd John, night watchman
24 Cox John, carter
25 McGarr Michael, carter
26 Norton John, carter
28 Gauvreau Mrs. Zoé, wid J.
Quesnel Louis, blacksmith, r
Pariseau Mrs. Zoé, wid Ant.
30 Davis John, laborer
31 Matthews John, laborer
34 McGauvran Mrs. C., wid Ths.
35 Morrissey Thomas, brassfinisher
36 Caine George, ice driver
37 Morrissey Lawrence, foreman
McCabe Patrick, clerk, r
38 Dionne Auguste, grocer
39 Shunter Mrs. H., wid Andrew

VAUDREUIL LANE, from 265 St Paul north to 8 St Therese, East ward

1 Letourneux C. H., hardware
4 Prévost, Hébert & Prévost, hardware
5 Roby Joseph, clerk
Labelle Charles, laborer
Singer Pierre, trader
Dorais Charles, carpenter

VERSAILLES, from 160 Barre north, St Antoine ward

1 Crevier Louis, sen., carpenter
5 Lachapelle Louis, laborer
7 Crevier Louis, jun., carpenter
Arcand Ludger, laborer
9 Prud'homme J. P., cooper
16 Roy Jean Bte., carriage painter
20 Varin Ernest, cashier branch City & District Savings Bank

Here St. Joseph st. intersects.

22 Gagné Léon, saloonkeeper
28 Taillefer Octave, carriagemaker
29 Lallemand dit Serrurier A., horse dealer
Lallemand dit Serrurier F., hardware
31 Mullin James, laborer
32 Laforest Fabien, wood dealer
Bénard Wilbrod, butcher
33 Charlebois Louis, baggageman G.T.R.
34 Languedoc Alphonse, butcher
35 Surprenant L., carter G.T.R.
37 Richard J. Bte., shoemaker

Here Dubrule lane begins.

38 Primeau Joachim, baker
Gauthier Mrs. Marie, wid T.
Murphy Jas., brassfinisher
40 Nadeau Mrs. Flore, wid Peter
Larose Alfred, butcher
41 Charlebois Moïse, printer, r
Massicotte Joseph, painter, r
Montreuil Louis, baker
43 Dubrule Mrs. M., wid Joachim
45 Robertson Joseph, carpenter
Dubé Xavier, joiner, r
47 Robillard Basile, roofer
49 Broughal Peter, baggageman G.T.R.
51 Lévesque Charles, baker, r
Hughes William, blacksmith, r
53 Poirier Théophile, painter, r
55 Charretier L., guardian G.T.R.
57 Staffney George, caulker
59 Robillard Pierre, blacksmith
61 Tourangeau J. E., printer
62 Chartrand Damase, painter
63 Richardson Antoine, joiner
Binette Thomas, clerk
Roy dit Desjardins Narcisse, tinsmith, r
Payment Venance, joiner, r

Here Groulx lane begins.

76 Monty Frs., tailor
78 Roberts Mrs. E., wid Ben.
79 Miller James, laborer
81 Cartier Théophile, clerk
82 Sauvé Moïse, joiner
84 Cartier Rémi, laborer
85 Bennett Patrick, carter
Morrissey R., gardener, r
Talbot David, waiter, r
86 Charbonneau J. Bte., tinsmith, r
87 Hogan Mrs. Mary, wid John
88 Larose Adolphe, machinist
88½ Poirier Guil., carter
89 Renouf Mrs. Mary Ann, wid P., r
Peachran John carter
Farthing Mrs. Mary
Farthing Wm., blacksmith
Farthing Henry, plumber
90 Levesque Hermenégilde, joiner
91 Lamouche Mrs. Marie, wid Jos

Here Duquette lane intersect

96 Hubert Edward, driver
98 Edward John, grocer
Callahan Mrs. C., wid Thomas, r
Phillips John, laborer, r
101 Paquette Victor, mason
103 Quesnel J. Bte., shoemaker
Laplaine H., carter, r
Labombarbe Seraphin, laborer, r
Bowes Alfred, r
Jaris Gédéon, baker, r
Trudeau Calixte, G.T.R., r
Brunet Pierre, carpenter, r
104 Rochon Frs., shoemaker
106 Millette Eugène, painter
Boyer Israël, mason
108 Delamadeleine Gabriel, laborer
Bergeron Joseph, laborer
Parent Wilfred, turner, r
Gagnon Octave, ironmaker, r
Mailloux Thomas, moulder, r
Cadieux Edouard, laborer, r
110 Gauthier M., moulder
111 Charlebois Antoine, guardian
112 Paquette Louis, carter
113 Monette Emmanuel, grocer
114 Demers Noël, laborer
Bellemare Frs., butcher, r
Bonin Augustin, carter G.T.R., r
Bonin Jos., carter G.T.R., r
Parent J. Bte., printer, r
116 McCready William, foreman
117 Trudel Hormisdas, baker
118 Boileau Ambroise, joiner
120 Desève Louis, conductor G.T.R.
122 Ritchot Moïse, conductor G.T.R.
Ritchot Francis, clerk G.T.R.
126 Demers A., conductor G.T.R.

Here G. T. R. track intersects
Here Bonaventure st. intersect

VICTOR, from 51 Commissioners north to 93 St Paul, at east end of Bonsecours market, East ward

1 Brodeur C., wine merchant
Beauchemin X., clerk
3 Prévost Pierre, trader & bdg hse
Bertrand Amédée, shoemaker
Barbeau Philippe, clerk
McDonald Honoré, policeman
Pinot Adélard, clerk
Ouellet Olivier, tobacconist
Bouchard Etienne, policeman
7 Brissette Mrs. J., wid H., eating house
9 Keating Mrs. A., wid James

JAMES BAYLIS & SON keep on hand the best makes in BRUSSELS and TAPESTRY CARPETS

1 Ayotte Joseph, shoemaker
3 McMahon John, trader
5 Quinn Patrick, trader

VICTORIA, from 1331 St Catherine north to 818 Sherbrooke, opposite Crystal palace, St Antoine ward

2 Shepherd capt. Henry W.
4 Allan Mrs. A., wid J.
6 Cleghorn Henry, broker
Academy of Music Co., Sir Hugh Allan, president; George W. Stephens, vice pres.; Henry Thomas, secretary-treasurer
Brand R. H., refreshment room
10 Webb James T. S., M.D.
Marrin J. P., insurance broker
Hall R. G., clerk
Morin A. P., of A. P. Morin & Co.
12 Brown Andrew A., clerk
13 Thomas John, janitor
14 Brown Robert G., of Brown & Claggett
16 Torrance Mrs. J. A., wid rev. J.
18 Andrews Mrs. M., wid R.
Baldwin Wm. J., trader
Lynch Herald, traveller
20 Cooke W. M., Bank of Montreal
Eager W. L.
Mackintosh C. F., clerk
21 Nichols Chs., L.R.C.P., principal Collegiate school
22 Lighthall Wm. F., notary and commissioner for Ontario
23 Crispo Frs., chief clerk customs
24 McDonell Mrs. E. A, wid John
McDonell Charles, sculptor
25 Hughes Miss
26 Jackson Isaac, bdg hse
28 Bourdeau Arthur, clerk
29 Silverman S., of Silverman, Boulter & Co.
30 Lamothe Pierre, notary
Lamothe Charles, clerk
Lamothe Henry, clerk
31 Maciagan Dr. P. R., organist Zion church
32 Wardlow Jas., cashier Liverpool and London and Globe Insurance Co.
33 Winship T. J., cigar manufactr
Winship Jas. Henry, cigarmkr
34 Davidson David, contractor
35 Reynolds C. J., of Reynolds & Volkel
36 Young Jas. A., of Young & McGauran
37 Struthers S., clerk Consolidated bank
MacLean J., of John MacLean & Co.
Heath J., of John MacLean & Co.
38 Mooney W. M., of Canada Horse Nail Co.
39 Bryson A., customs appraiser
40 Oliver Robert W., assignee

Here Burnside place intersects.

41 McLea J. B., of J. & R. McLea
42 Cartwright Jas. A. B., builder
Cartwright Mrs. C., wid Thomas
43 Parker Mrs. G., wid Alex. D.
44 Barrington Ths., of Geo. Barrington & Son
45 Cantlie Jas., of Cantlie, Ewan & Co.
46 Stewart Alexander, clerk
47 Acton Robert
47 McKenna F. H., contractor
48 Nicholls Mrs. H. M., wid rev. Jasper H.
50 McMann Frs., lumber dealer
51 Fenwick A., hardware merchnt
52 Ferguson G. B., agent
53 Barr Ths. G., of Carvill, Barr & Co.
54 Smallwood C. E., M.D., druggist
Henderson H. L., at Gault Bros. & Co.
56 Brown Mrs. Ann, wid Lawrence
57 Thompson Job C., of Job C. Thompson & Co.
58 Cook Mrs. wid J. W.
59 Stuart E. H., of Stuart & Marler
60 Donovan James, trader
61 Bethune A. R., insurance agent
62 Hone Jules, professor of music
63 Oswald W. R., of Oswald Bros.
64 Jackson H. J., bookkeeper
65 Ramsay Mrs. Hew
66 Roche Mrs. A. L., artist in encasing natural flowers in wax
67 Kent Wm. G., of Kent & Forde
68 Warner Neil, teacher of elocution
69 Bernard F.V., teacher of French, Latin and Greek
70 Douglass Mrs. C. A., wid Thos.
71 Tassé Mrs. E., wid Gilbert
Tassé Jos., of de Beaufort & Tassé
72 Smith Mrs. A. M., wid Andrew
74 Giard Louis, clerk
78 Burdett Mrs. E. M.
Lyman Frederick, clerk

VICTORIA SQUARE, between McGill and Beaver hall hill, St Antoine ward

7 Morgan H., & Co., dry goods
9 Quinn Mrs. Sarah, general store
11 Sheridan Patrick, saloon keeper
13 McIntyre, French & Co., wholesale dry goods
15 Dunn Robt., & Co, dry goods
16 Seymours & Co., wholesale agts
17 Greenshields S., Son & Co., wholesale dry goods
18 Babcock Manufacturing Co., H. Baker, agent
Duncan Jas. W., coal
Adams C. K., agent for J. & J. Taylor's safes
20 Linton Jas., & Co., boots & shoes
21 Clendinneng & Enard, stoves
22 Beard S. W., & Co., coal
22½ Dillon J. T. & Co., real estate agents
24 Hartt Geo. F., coal merchant
Hagar Charles, merchant
Morrice D., & Co., ice merchants
28 Pipe Wm., machinist
30 Sharpe's City Express
32 Le Montais, Dobbel & Son, flour
Le Montais E. P., of Le Montais, Dobbel & Son
34 Le Montais Elie, of Le Montais, Dobbel & Son
36 Richardson Geo., merchtailor
38 Ryan C., ranges and furnaces
40 Putney Chas. M., confectioner
44 Armstrong Wm., of G. Armstrong & Co.
Ward Alfred, of G. Armstrong & Co.
46 Armstrong G., & Co., cabinetmakers and undertakers
McLaren W. C., & Co., boot and shoe manufacturers

VIGER SQUARE, between 313 and 369 Craig, between St Denis and St Hubert, St James ward

2 Clément Grégoire, tobacconist
4 Hérard J. L., stove patternmaker
Trudeau Mrs., wid Joseph
Béland Napoléon, joiner
6 Héneault Victor, clerk
Gareau Louis D., bookkeeper
8 Rolland J. Bte., of J. B. Rolland & Fils
Rolland Octavien, clerk
10 Dubord Alexis

Here Vitré st. begins.

12 Gaudry J. Bte.
14 Desève Adolphe, bailiff
Desève Euclide
16 Nolin Hubert, clerk
Leblond Adrien
Nolin Gaspard, baker
Nolin Octave, clerk
Gauthier Philippe, baker
18 Laberge A., jun., of A. Laberge & Fils
22 Benjamin Pierre, painter
Benjamin E. N., clerk
Benjamin A. A., clerk
Benjamin V. R., of Marsolais & Benjamin
Benjamin H. E., clerk
De Grosbois C. P. R., clerk at prothonotary's office
Leblanc E., law student

Here Dubord st. intersects.

11 Sylvestre Félix, saloon
13 Marien Alfred, bookkeeper
Faribault Joseph E., law student
Ostigny J. H., clerk
15 Graham Robert, wood dealer
25 Tessier Mrs. V., wid W., bdg hse
Bourdon Jos., dentist
Fletcher Thomas, bank clerk
Picault P. E., M.D., physician and surgeon, of Picault & Cie.
Bourdon Mrs. Denise, wid Wm.
27 Loranger hon. Thomas J. J., judge Superior court
29 Charest Joseph, bailiff
Godin Abel, bailiff
41 Sénécal Pierre A.
Sénécal Avila Antoine, clerk
43 Guerin Constant L., dry goods
Langevin Amédée, clerk
45 Benoit François, assistant clerk Bonsecours market
47 Dumesnil G. H., notary
49 Malchelosse Samuel, druggist

Here Labelle lane begins.

57 Perrault H. M., architect
Perrault M., jun., civil engineer
61 Skelly James, of Thos. Tiffin & Co.

Here Berri st. begins.

63 Léveillé Joseph, furniture
Léveillé Treffé, clerk
Léveillé Joseph, clerk
65 Dinkilespeil David, jeweller
67 Duvernay L. Denis, of Duvernay Frères & Dansereau
Duvernay Louis N., of Duvernay & Auger
69 Lefebvre Zotique, bank clerk
Demers H. E., gents' furnishgs
Théoret Emmanuel, clerk
71 Gale R. W., manager Equitable Life Assurance Co.
Mitchell W. H., clerk

JAS. BAYLIS & SON—CARPET, OIL CLOTH & CURTAIN WAREH'SE—459 & 461 NOTRE DAME ST

73 Paquette Joseph S., manager Hochelaga bank
75 Trudel & Beaudry, physicians and surgeons
Trudel Eugène H., M.D., of Trudel & Beaudry
Beaudry Georges Olivier, M.D., of Trudel & Beaudry
Trudel Boutillier J., med student
Trudel Louis, med student
30[illegible] Delorme Ovide, leather mercht
Delorme Timothée, clerk

Here St. Hubert st. intersects.

310 Trudel F. X., M.D.
Desrochers Vital, painter
312 Chagnon A. T. A., com traveller
314 Angers Edmond
316 Lefebvre E., of Lefebvre & Viau
Brosseau George, joiner
Brosseau J. Bte., tailor
Brosseau A., dentist student
318 Catelli Pierre, of Catelli Bros.
Catelli Cham, of Catelli Bros.

Here Berry lane intersects.

334 Willy Alexander, cabinetmaker
336 Crevier J. A., M.D.
338 Hébert Clément, iron finisher
McCormick James H., clerk
340 Malhiot Adolphe, M.D. surgeon
342 Loranger Joseph M., of Loranger, Loranger & Pelletier
344 Loranger L. O., of Loranger, Loranger & Pelletier
346 Baillargeon Vital, P. O. clerk
368 Bastien Benoit, lumber mercht

VISITATION, from 423 St Mary north to the City boundary, St James and St Mary wards

1 Panneton André, bookkeeper
12 Grafton L., clerk
Marsan dit Lapierre U., shoemaker
Perrault C., shoemaker
14 Gauthier L., boots and shoes
Leslie John H., water meter insp
15 McIntyre Jas., beer bottler
16 Bourassa Noé, of J. B., & N. Bourassa
18 Bourassa Jean Baptiste, of J. B., & N. Bourassa
20 Plante F. X., guardian

Here Craig st. intersects.

24 Newton Thos., clerk
26 Douilley M., shoemaker
Beaudoin Camille, blacksmith
Vermette Geo., confectioner
30 St Pierre Jean Bte., laborer, r
Thivierge Xavier, laborer, r
Verrette Jos., painter, r
Bourdon François, laborer
Robitaille D., shoemaker, r
Boucher Pierre, laborer, r
Clark William, cattle dealer, r
Bourdon Frs. X., laborer, r
Dumond J., laborer, r
Dubois Mrs. R., wid F. X., r
Dupont S., blacksmith, r
32 Dubois F., carter
34 Maillet O., mason
34½ Duhamel Joseph
35 Congregational Nuns school, sister St. Charles, superioress
38 Vidricaire Joseph, grocer

Here Bonaparte st. begins.

41 Rousseau Mrs. Eliza, wid Ed.
44 St Vincent de Paul asylum, rev. sister St Thomas, superioress
45 Bazinet Henri, trader
47 Begnale Pierre, engineer
49 Thomas Maxime, shoemaker
51 Chaput L., tobacconist
53 Dickson Ellis, bookkeeper
53½ Dozois Léon, bookkeeper
55 Lamarre Hubert, clerk
57 Bouchard J. Bte., M.D.
58 Laplante I., merchant
59 Duhamel Mrs. V., wid A.
60 Provost F., contractor
61 Croteau George, clerk
63 Brehard Elie, shoemaker
64 Belanger —, trader
65 Charbonneau Jean Bte.
66 Hébert J. Bte., laborer, r
Maheu Pierre, laborer
Touchette Joseph, carter, r
Depatie Joseph, laborer
66½ Blanchard Louis, shoemaker, r
67 Lespérance Léon, contractor
68 Guilmette Joseph, clerk
Lessard Mrs. M., wid J., r
Labelle Jean Bte., soapmaker, r
69 Loiseau Benj., fish dealer
St George R., laborer, r
Renaud M., guardian, r
Benard Ant., blacksmith, r
Mathieu Olivier, trader, r
Mathieu O., laborer, r
70 Girard Charles, butcher
71 Smith James, carter
Cercle Jacques Cartier, L. Duguay, sec.-treas.
Goulet T., tailor
72 Valiquette Joseph, carter
73 Deslauriers Mrs. C., wid F. X.
Gariépy Arthur, clerk
74 Fullum William, butcher
75 Trudeau François Xavier, carter
76 Despatie O., grain dealer
77 Lebrun, Louis, butcher
Durand Jos., tinsmith, r
Berthaume Pierre, laborer, r
Legros T., shoemaker
78 Forget Onésime
79 Groleau F., driver
80 Crépeau Mrs. S., wid F.
80½ Simard Jos., laborer
80½ Berlinguette Zotique
81 Belisle T., horse dealer
82 Beauchamp F., confectioner
83 Paquet Jos., shoemaker
84 Fabre Miss C., confectioner
85 Marcotte J. B., stonecutter
Prévost Louis, laborer
86 Lauzon C., shoemaker
87 Crebassa C., watchmaker
88 Latulippe Louis, laborer
90 Cléroux P. E., grocer

Here Dorchester st intersects.

94 Beaudry —, horse dealer
96 Prudhomme Joseph, joiner
98 Gibeau Miss C., school teacher
Dufresne —, laborer, r
Evey Jos., laborer, r
100 Brissette Eugène, bookkeeper
102 Dansereau C., M.D.
102½ Drapeau Charles
102½ Lebel Jos. P., grain dealer
104 Jeannotte H., notary
106 Villeneuve Jean Bte., butcher
107 Oblats Pères, St Peter's ch., rev. J. O. Tortel, superior
108 Gaudette T., laborer
110 Gaudette Jos., shoemaker
113 Maitrise St Pierre, rev. Father Drouet, director
114 Fullum G., butcher

Here Blake st ends.

118 Bonami Pierre, laborer
119 Desjardins F., grocer
120 Girard Pierre, shoemaker
121 Desplnts A., shoemaker
122 Dufresne Joseph, joiner
123 Robert E., plasterer
124 Gauthier A., cigarmaker
125 Routhier Miss. A., dressmaker
126 Guertin Mrs. Pierre
Charbonneau A., painter
127 Durand M., joiner
127½ Deschamps J. Bte., butcher
128 Lachapelle Nap., carter, r
Trudeau Clément, joiner, r
Desautels F., laborer, r
129 Meunier A. A., M.D.
130 Lavoie Fabien, grocer
131 Collin Evangéliste, trader
132 Larin Joseph, laborer, r
Manteht Jean L., boxmaker
133 Choquet Louis, hatter
134 Provost M., wood dealer
Provost Mrs. M., midwife
135 Denis Joseph, carter
137 Mackay Wm., clerk
Renaud Alex., of Renaud & Gaboury
138 Couture Louis, trader
139 Renaud & Gaboury, contractors
140 Cawthorn T., fish dealer
143 Gibeau E., grocer

Here St. Catherine st. intersects.

156 Doré Mrs. A., dressmaker
158 Viger E., wood dealer
Sigouin Delphis saddler
Archambault Eugène
Emond Janvier, painter
159 Montmarquet Pierre C.
161 Labelle Mrs. M., wid Joseph
162 Racicot Adolphe, baker
Poirier Mrs. Z., wid S.
163 Neveux Miss C., seamstress
164 Chartrand M., grocer
Bedard F. X., carpenter, r
Beauvais F. X., stonecutter, r
165 Brunel Avila, joiner
166 Galipeau Joseph, joiner
168 Brodeur J., trader
Galipeau Narcisse, bookkeeper
169 Meunier Augustin, butcher

Here Allard st. intersects.

170 Beaudin Napoléon, brushmaker
Ledoux A., laborer, r
Sylvin Pierre, carter, r
171 Gaudet Adélard, shoe store
172 Girard David, shoemaker
Archambault T., ship carpenter
Collard Edouard, trader, r
Lapointe Zotique, cooper
Rhéaume Alex., shoemaker, r
173 Boivin Hercule, plasterer
174 Galipeau Toussaint, carpenter
175 Roy F. X.
176 Ahelo Mrs. M. L., wid F. X.
177 Gingras Joseph, plasterer
178 Bleau Joseph, bricklayer
179 Brousseau Joseph, laborer
180 Laurie Pierre, laborer
St Louis Prosper, painter
181 Mathieu Onésime, carpenter
182 Lauzon Paschal, laborer
184 Dufault Augustin
186 Laverdure Narcisse, carter
188 Dufault Louis, marblecutter

Here Mignonne st. intersects.

190 Christin Jos., grocer
191 Provost Elie, grocer
192 Côté Pierre, stonecutter
193 Quintal Charles, horse dealer
194 Turcotte Narcisse, joiner
195 Sourdif Théodore, shoemaker
196 Normandin Joseph, laborer
197 Sourdif Aimé, designer

JAMES BAYLIS & SON keep constantly on hand a Large Stock of Curtain Materials and Cornices

198 Lebeau Auguste, baker
199 Racicot Léon, cigarmaker
200 Longpré François X., plasterer, r
Léonard Narcisse
201 Leblanc F. Xavier, laborer
203 Rolland Louis, shoemaker
204 Beaupré Louis, shoemaker
Deslauriers Clément, carter
Thimans Edward, tinsmith
205 Provost Mrs. Caroline, wid D.
206 Montigny F. X., grain dealer
207 Girouard Hormisdas, baker
207½ Turcotte J. B., shoemaker
Tardy Joseph, cooper
209 Fontaine Mrs. Adeline, wid Hubert, trader
209½ Papineau F. Xavier, trader
210 Marcot e Jacques, bookkeeper
210½ Moreau J. Hercule, bricklayer
211 Rodier Joseph, printer
212 Daoust Antoine, tanner
212½ Monarch Léon, saddler
213 David Basile, shoemaker
214 Loiselle Thomas, joiner
Duclos David, laborer
215 Brazeau Guillaume, stonecutter
216 Duclos Amédée
Langlois Charles, shoemaker
217 Graham Patrick, contractor
218 Beauchamp —, joiner
Nantel Léon, laborer
Loiselle Hormisdas, pastry cook
219 Cawthorn William, fish dealer
220 Renaud Narcisse, bricklayer
Lavigne Charles, laborer
222 Daignault S., M.D.
Venne Toussaint, laborer
223 L'Archevêque Stanislas, grocer

Here Logan st. begins.

224 Brouillet Jean B., carter
Lamoureux Ludger, laborer
226 Desmarais Mrs. E., wid. Pierre
Desjardins Miss Mélina
Beaudoin François X., plasterer
228 Beaudin Toussaint, butcher
229 Lauzon Charles, grocer
230 Archambault Joseph, clerk
Prudhomme Joseph, shoemaker
232 Charest Isaïe, joiner
233 Rochon Mrs. Sophie, wid. H.
234 Beaudry Alphonse, barkeeper
235 Ducasse Alexis
236 Forest Zacharie, grocer
238 Richelieu Joseph
239 Beauliéu F. X., mason
Durocher Michel, laborer, r
Paradis Napoléon, laborer, r
Beaudoin Modeste, laborer, r
Melançon Michel, laborer, r
240 Girard Joseph, sen., butcher
241 Macbeth Louis, butcher
242 Girard Joseph, jun., butcher
243 Lamontagne Bénoni, tailor
245 Granger Godefroi, butcher
246 Marien Israël, carter
247 Egan John, policeman
248 Thérien Zoël, engineer
250 Carle L. N., grocer
251 Richelieu Edouard, butcher

Here Robin lane begins.

253 Guernon Martyr, carter
Martel Joseph, carter, r
255 Desautels Guillaume, joiner, r
Pelletier Adélard, cabinetmaker
256 Boulanger Alexandre
Lionais George, bookkeeper
257 Meunier Ovila, grocer
257½ Meunier Miss Em., dressmaker
259 Charpentier Jean Bte., trader
259½ Livock James, plumber
Renaud Jean Bte., joiner, r
Campagna Joseph, r
Vézina Joseph, laborer, r
Beaudoin Eugène, shoemaker, r
260 Harvey Thomas, bullier
262 Filiatreault Joseph, P. O. clerk
263 Lachapelle Onésime, trader
Lavigne Joseph, shoemaker, r
264 Lavierre Joseph, laborer
265 Lavoie Jean B., laborer
269 Beaudoin Joseph, laborer
270 Marcan André, laborer
271 Beauchamp Frédéric, laborer
274 Desrochers Jos., potashmaker
275 Depatie Mrs. Etienne, midwife
277 Depatie Etienne, hotelkeeper

Here Lafontaine st. begins.

278 Deschamps John, laborer
285 Blondin Pierre, tanner
287 Ecrement L. N., clerk
Lamoureux Pierre, contractor
Favreau Antoine, laborer
292 Durocher Narcisse, carter
295 Canada Thread Manufacturing Co., John Hunter, manager
305 Duval Mrs. L., wid F. X.
Vendelac Mrs. G., wid F. X.
Prévost F. X., laborer
Morin —, laborer
307 Duclos Michel, grocer
Giroux Joseph, laborer
309 Alarie Louis, laborer
310 Deslongchamps Jos.
311 Bouchard Pierre, trader

Here Nonancourt st. begins.

312 Lande Jean, grocer
Durocher Joseph, contractor
Vincent Joseph, laborer
313 Desnomée Horace, joiner
314 Lepine Jos., laborer
315 Ethier Nicolas, butcher
316 Robert Vital, carter
317 Montplaisir D., painter
Labelle Jos., baker
318 Lapierre Joseph, trader
Lachapelle —, blacksmith, r
Houle Amédée, carriagemaker
319 Surprenant Narcisse, carter
Jeannotte Joseph, baker
320 Lamalice Jos., butcher
322 Desmarteau Frs. X., carpenter
324 Landry Jos., joiner
327 Clark Wm D., carter
329 Furlong Michael, carter
330 Hogue J. Bte., trader
332 Roy Damase, joiner
334 Payle Jos., clerk
336 Desormeaux David, bricklayer
338 Martel Antoine, grocer

Here Ontario st. intersects.

339 Denault Nap., hotelkeeper
340 St Marie Pierre, hotelkeeper
343 Barry A., of Eavely & Barry
346 Bourgeois Louis, mason
352 Lemay François
355 Barrette A., tobacconist
Lesiège Ernest, shoemaker
356 Rodier J. B., carter
357 Beaupré George, shoemaker

Here Parker lane begins.

358 Rodier F., grocer
359 Chaput James, mason
361 Baron Joseph, trader
363 Prévost Michel, carter
Prévost F. X., laborer
Prévost Mrs. J., wid M.
363½ Villeneuve A., shoemaker
Cadieux David, plasterer
Lebaron Arthur, joiner
365 Marchand F. X., trader
369 Michaud George, shoemaker
Chaussé Louis, shoemaker
Brisson Stanislas, painter
369½ Depatie F., grocer
370 Fox Ths. M., glue factory
371 St Louis P., carriagemaker
377 Gauthier Mrs. E., wid Frs. X.

Here Janvier lane begins.

382 Roch Louis, joiner
383 Laurin Benjamin, grocer
387 Vézeau Charles, laborer
389 Poitras Olivier, joiner
391 Fournier H., joiner
395 Duval Mrs. Louise, wid Francis
396 Stuart J., glue factory
397 Thérien Rodolphe, laborer
Lapointe F. X., stonecutter
399 Gauthier Pierre, laborer
Lenoir A., tailor
Demontigny A., laborer
403 Malo J. Bte., laborer
Shield John, laborer
405 Alaire Octave, laborer
407 Ambroise Alex., joiner
409 Dazé Cyrille, joiner
Apach M., marble polisher
411 Lancauville Antoine, carter
Byette Louis, laborer
Vadebonœur C., shoemaker
413 Parker Wm.
415 Pelletier W., laborer
Désormier R., stonecutter
Richard J., stonecutter
417 Moisan Chs., plasterer
419 Quenneville —, laborer
Couture Mrs. E., wid Elzéar
421 Bourassa Louis, bailiff
423 Charette Felix, laborer
Séguin Jos., laborer
Séguin Alphonse, laborer
430 Bien Olivier, grocer
Charette Octave, laborer, r
Desjardins Jos., laborer, r
Vandandaigue A., joiner, r
Chouinard D., laborer, r
Dubé Maxime, r
432 Mercier Isaïe, carter
434 Charette Félix, laborer
436 Porter & Savage, leather belting

VITRE, from 12 St Denis west to 62 St George, St Lawrence and St Louis wards

4 Robillard Mrs R., wid Joseph
6 Gendron Joseph, mason
8 Audette Henry, barber
10 Larose J. P. C., merchant
11 Lefebvre Gaspard, P. O. clerk
Siméon Louis, clerk
12 Williams G. J., accountant
Dubord Mrs. Maria, wid A., r
Yeoman Thos., clerk G.T.R.
14 Barbeau Chas. M., turner
16 Barbeau C. O., of Barbeau & Frère
17 Lemieux Mrs. A., wid O. bdg hse
Rousseau Henri, bookkeeper
Lamoureux Jos., tailor

Here Sanguinet st. intersects.

19 Murphy Mrs. P., wid J., grocer
21 Murphy Thos. B., agent
25 Hickey G. N., wood yard

Here St Elizabeth st. intersects.

45 Villemaire Mrs. F., wid Louis
47 Cadieux L. A., bookkeeper
48 O'Brien Philip, tailor
49 Benoit Ulric, P. O. clerk
51 Sasseville Adolphe, furrier

Here German st. intersects.

61 Parant Joseph, bookkeeper

JAS. BAYLIS & SON—CARPET, OIL CLOTH & CURTAIN WAREH'SE—459 & 461 NOTRE DAME ST

Parant A. D. L., bank clerk
68 Grenier Wilfred A., advocate

Here St. Constant st. intersects.

71 Philips J. Z.
Philips Miss, music teacher
72 Bourdon Pierre, bdg hse
L'Archevêque E., notary
Fitzgibbons Maurice, clerk
Martin J. B., tanner
Bourdon Louis, tobacconist
73 Tellier Mrs. V., wid A., bdg hse
Paquette J., tailor
Fournier Eugène, druggist
Savariat A., bookkeeper
Tessier Louis, general agent
74 Paillé M., blacksmith
MacDonald Jérôme, machinist
75 Leblanc J. A., clerk
76 Bissonnette Miss S., directress Hospice St. Bathilde
77 Angers Joseph, shoemaker
79 Rancourt Léandre, painter, r
Brown Chas., butcher, r
Bohme Henry, laborer, r
80 Perrault Wilfred, painter
81 Charlebois Romuald, clerk
82 Herbert A. & J., bakers
Herbert A of A. & J. Herbert
Herbert John, of A. & J. Herbert
83 Turpin Zéphirin, barber
Moisan Mrs., wid Pierre
84 Howey John, plumber
85 Courtier Paul, cook
86 Morrissey Patrick, laborer
87 Meroni Carlo, machinist
90 Nester Solomon, shoemaker
Clermont F. X., com traveller
93 Meunier Chas., grocer

Here St. Dominique st. intersects

95 Roy Benjamin, polisher
99 Trudeau F. X., tailor
101 Ryan William, laborer
Ryan Mrs. Wm., dressmaker
Painchaud Octave, clerk
103 Desrochers Adolphe, milliner
108½ Lamarche Stanislas, blacksmith
107 Launois A., of Launois & Léon
108 Mullin James, grocer

Here St. Lawrence st. intersects

110 Gervais Pierre, blacksmith

Here St. Charles Borromee st. intersects.

117 Chanzy Calixte, grocer
118 Benoit Chas., grocer
121 Cherel Gustave, restaurant

Here White's lane begins.

123 Williams Joseph, electrotyper
Ellis Mrs. Maggie, wid John
124 Gougeon Benjamin, joiner
Smith Narcisse, blacksmith
Massie Mrs. P., wid Chas.
Miller Mrs. Laïse, wid Louis
Durand Henri, cook
125 Dubeau Mrs. G., wid George
Fournier Mrs. M., wid Joseph
126 Theroux Amable, hotelkeeper
127 Dwyer David, engineer
Connors Patrick, laborer
128 Crowley J. J., phonographer
129 Vick Nathaniel, shoemaker
130 Murphy Thos., laborer
131 Gagnon Gabriel, sailor
132 Williams Chas., dyer
133 Sheehan John, fruit dealer

Here Court av. begins.

134 Phœnix John, conductor C.P.R.
136 Fisher Thomas, storeman
Lynn Patrick, shoemaker, r
Acheson Chris., shoemaker, r
140 Boulé Miss A., laundress
142 Patton Pat. T., insurance agent
146 Pearson James, butcher
147 Saucier G., storeman
Callahan & Gundlack, grocers

Here St. Urbain st. intersects.

149 Scanlan John, grocer
152 Bissonnette A., tailor
153 Johnson John, gilder
154 Hearn Michael, driver
Hearn Mrs. Michael, lamps, &c.
155 Sweet Frederick, gilder
Long Albert, machinist, r
156 O'Neil Hugh, laborer
157 Poet Mrs. A., wid James
158 Coo Chas., brassfinisher

Here Theatre lane ends.

161 Gray John, carpenter
Parker Wm., printer
Walker Alex. printer
163 Creighton Ed., tel operator
Rivers Daniel, porter
165 Sullivan John, hotelkeeper

Here Cotté st. intersects

172 Montreal C.P.R. workshops
174 Burke Thos., shoemaker
176 Kinsella Mrs. J., wid Noël
Sutherland Chs., machinist
178 Jacobs Isaac, glazier
180 Kennedy George, blacksmith
Vell Joseph, laborer, r
Polasky Ferdinand, blacksmith, r
Gleeson Patrick, carpenter, r
Jonette Rémi, butcher, r

Here Cheneville st. intersects.

182 Scanlan Michael, grocer
183 Dumphy Thomas
189 Scanlan Timothy, grocer

Here St. George st. intersects.

VOLTIGEURS, from the River off 306 St Mary, north to 58 Lagauchetiere, St Mary ward

2 Boudreau Pierre, laborer
12 Tremblay Athanase, laborer
Toohey John, laborer, r
Robert George, shoemaker, r
Lamarre Joseph, laborer, r
Tremblay Maxime, blacksmith, r
14 Jolette Joseph, laborer
16 Dahil Chas., carter
18 Daunais Joseph, shoemaker
20 Tremblay Etienne, carpenter
22 Tremblay Romain, blacksmith
Girard Louis, blacksmith

Here St. Mary st. intersects.

27 St Jean Joseph, saddler
Boisseau Alfred, shoemaker, r
38 Mercier Léandre, laborer
40 Larose Mathias, joiner
Boisclaire Adolphe, laborer
Murray Patrick, laborer
45 Hannon James, laborer

Here Craig st. intersects.

51 McComber Chas., policeman
Lamarre Alfred, gardener, r
Stewart John, machinist, r
53 Bisson Mrs. Mary, wid André
54 Ryan Peter, laborer
55 Fortin Jules, laborer, r
56 Mayes John, safemaker
57 Morin C., teamster
Ouelette Pierre, laborer
Vidricaire M., carter, r
59 Corsin Damase, joiner
61 Luby Thos., milkman
O'Brien Mrs. B., wid Wm.
63 Luby James, laborer
69 Tessier J. Bte., laborer

WATER, from Lacroix to Voltigeurs, on the River side, St James and St Mary wards

1 Menard François, policeman
3 Drolet Pierre, carpenter
7 Cloutier Chas., laborer

Here St Ignace st. begins.

Here Panet st. begins.

69 Fournier Chris., clerk
71 Caron Victor, dealer
77 Connolly Edward, laborer
81 Watson John, blacksmith
Watson Wm., blacksmith

Here Barclay st. begins.

Bastien's lumber yard

Here Brock st. begins.

127 Carbonneau Edouard, carter
Guillaume Olivier, joiner

Here Montcalm st. begins.

135 Vincent Joseph, boatman
143 Brennan John, laborer

Here Grant st. begins.

145 Murray Richard, laborer
147 Noël J. Bte., fruits
148 Hospice St. Charles, sister St. Croix, superioress
149 Lynn Mrs. Mary, wid James
Murphy Mrs. E., wid Philip
168 Pagels & Ferguson manufctrs

Here Jacques Cartier st. begins.

184 Montreal Brewing Co.
187 Olsen O., painter
Nelson Daniel, laborer
189 Cunningham John, innkeeper
193 Nelson Andrew, laborer
195 Paris Ovide, shoemaker
197 L'Abbé Louis, laborer
Milligan Wm., soapmaker
Demers T., pork dealer
199 Chaput Joseph, laborer
203 Connor Henry, grocer

Here Woodyard lane begins.

Government stores, major Sam. Pope, military storekeeper; Robert Mullin, caretaker

Here Lacroix st. begins.

WELLIGNTON, from McGill west to Bourgeois, St Ann ward

2 Beard S. W., & Co., coal yard

Here Grey Nun st. intersects.

11 Copland & McLaren, cements
12 Brown A. R., & Co., coal yard
16 Carroll Pat'k., sen., hotelkeeper
Carroll Edward, clerk
Carroll James, clerk
Carroll Patrick, jun., clerk
20 Robertson James, metal mercht
23 Ryan John, laborer
25 Bennett William, carpenter
27 Morris Richard, sailor
29 Grubert Lawrence, shoemaker
29½ Meldrum Geo., public weigher

Here King st. intersects.

JAMES BAYLIS & SON—COCOA MATTING, MATS, & STAIR RODS—459 & 461 NOTRE DAME ST

31 Bryson T. M , & Co., storage
32 Meldrum James, jun., coal yard
33 Whalen John, storeman
35 Seery Thomas, blacksmith
37 Mewhort J., & Co., self-raising flour
39 Carroll Jeremiah, laborer
O'Flaherty Martin, cooper
Morrissey Stephen, laborer
Fenton James, laborer
41 Neville James, fruit dealer

Here Queen st. intersects.

57 Strachan Adam, laborer
58 Smith W., & Brother, Montreal Tobacco works
69 Tindall Henry, bookkeeper
71 Patterson James, boots & shoes
73 Macdonald D. J , grocer

Here Prince st. intersects.

75 Loughman & O'Flaherty, grocers
77 O'Flaherty Michael Joseph, of Loughman & O'Flaherty
78 Ratter William, cooper
80 Kelly Thomas, mason
Leggatt Robert, gardener
82 Wilkinson George, stevedore
87 Dowd Charles, storeman
Lyseght John, baker
89 Dunphy Mrs. Margaret, wid P.
90 Alarie J. B., threshing machines
91 French Mrs. Charles, dressmkr
French Charles, finisher
Woods Mrs. Sarah, wid Robert
92 Higgins Peter, boiler manuf
95 McCoy J. W., confectioner
97 Schofield Joseph, hotelkeeper

Here Duke st. intersects.

99 Lennon Andrew, boots & shoes
100 Lyons John, saddler
101 Telfer Thomas, joiner
102 Weir James, engineer
103 McCulloch William, ham curer
104 Bonner John, cooper
105 Gittus Robert, driver
106 Prévost Pierre, shipcarpenter
107 Benning Mrs. J., wid Alex.
108½ Goodfellow Jas., boilermaker
109 Gellatley John M., jeweller
110 White W. C , boilermaker
111 Cannon Samuel, engineer
112 Chartris James, miller
113 Mackenzie David, grocer
114 Aiken James
117 Hobbs Mrs. Eliza, wid Thomas
Sutherland Fred., cabinetmaker
118 Anderson John, baker
Anderson Joseph, driver
Walker Mrs. Ursula, wid Jas,
119 Cockburn John, trader
121 Vallance Hugh, clerk
124 Jackson Mathias, stevedore
125 Gellatley G. W., watchmaker
126 Aspinall Charles S., machinist
128 Gordon & McLeod, grain dealers
129 Walker John, dry goods

Here Nazareth st. intersects.

131 Leroux Napoléon, public markt
133 Wickfield Charles, lime agent
Jones Albert, blacksmith
135 Arahill & Co., grocers
136 Presbyterian schoolhouse, John Johnson, caretaker
Johnson J., caretaker Presbyterian schoolhouse
137 McQueen Angus, confectioner
139 O'Hara John, tailor
141 Adams Dewitt C., machinist
143 Tourangeau Félix, laborer
144 Barr Robt., carter
147 Middleton Wm., policeman
148 Grantiers James, barber
149 Tolland Mrs. Catherine, wid C.
150 Moan John, carter
McShane Owen, carter
151 Lynch Patrick, shoemaker
153 Leroux André, public market

Here Dalhousie st. intersects.

155 Morgan B., trader
156 Fire Station No 3, Frederick Haines, guardian
Haines Fred., guardian fire station No. 3
157 Groleau Onésime, carpenter
158 McCulloch F., sub-chief Fire department
159 Murphy Patrick, cooper
Taggart Archibald, carter
164 Primeau Octave, shoemaker
165 Finn Patrick, scalemaker
166 Harp Mrs. Catherine, wid John
Farmer Patrick, carter
168 Dragon Hubert, laborer
169 Deery Henry, saloonkeeper
Daoust Victor, saddler
170 O'Keefe Michael, moulder
171 Walkley Richard, driver
Walkley John, laborer
Abbott Richard, laborer
172 Hasleton Robert, laborer
Arbour Narcisse, laborer
Gray George, laborer
173 Gorman Charles, trader
174 Mylard John, laborer
175 Sullivan Florence
176 Hewson Martin, laborer
Field Lawrence, laborer
178 Dawson Sydney, laborer
180 Broster James, laborer
181 Groves John, provisions
182 Henry Peter, bricklayer

Here Ann st. intersects.

183 Dominion warehouse, Wm. T. Penny
197 Milligan David, dry goods
207 Lynch Wm. F., grocer

Here Shannon st. intersects.

220 Adélin Fabien, sailor

Here Colborne st. intersects.

225 Force Anthony, com merchant
233 Gosling William, cooper
234 Montreal Warehousing Co., John S. Hall, manager; G. H. Hanna, secretary
237 Kerr James, dealer

Here Young st. begins.

245 Darcy Mrs. Mary, wid Michael
249 McLeod Robert, cooper
257 Scelley William, laborer
261 Burke Patrick, hotelkeeper

Here Murray st. begins.

Here McCord st. begins.

Here Wellington bridge crosses.

347 Whelan Patrick, saloonkeeper
347½ Courville Abraham, carter

Here St Patrick st. begins.

349 Bowns William, laborer
351 Sylvestre Joseph, grocer
353 Todd Robert, shoemaker
353½ Travers Robert, laborer
Mallette Mrs. Rosalie, wid Jos.
Mallette Jos., sailor
355 Devar Thomas, fireman
King Mrs. Elizabeth, wid Geo., dressmaker
355½ Anderson Michael, laborer
357 Daniel Joseph, laborer
359 Hamilton Henry, laborer
McCoy Mrs. Anna, wid John
Templeman John, painter
Lloyd Thomas, painter
359½ Mulhearn Patrick, clerk
361 McMullin Thomas, cleaner
365 Ellis Patrick, watchman
367 Ford Charles, fireman
369 Stanley J. H., dry goods
371 Gibbons Patrick, shunter
Birmingham Jas., saloonkeeper

Here St. Columban st. intersects.

373 Coghlin Dennis, grocer
373½ Collins David, mechanic
375 Smith Thomas, laborer
379 Prowse Mrs. Grace, wid Samuel
381 Prowse Leonard, tinsmith
387 MacDonald John, policeman
389 Neville Alexander, machinist
389½ Brain Francis, shipper G.T.R.
391 Boyd Frank, fireman
391½ Seney Geo., tel operator G.T.R.
393 McElhinney Mrs. C., wid Samuel
McElhinney John, cabinetmaker
McElhinney Jas. H., coachmkr
395 Martin Thomas, saloonkeeper

Here St Etienne st. intersects.

400 City and District Savings bank branch, W. Daly, agent
401 Leson James, machinist
403 McAllan Mis E., dressmaker
405 Goderre Joseph, hotelkeeper
409 Head William, butcher
409½ Head James, cattle dealer
411 Hooper Henry, butcher
411½ O'Brien Patrick, grocer
413 McCallan William, trader
417 Jones John, carpenter
419 Maynard William, confectioner
421 Dalton Mrs. Dorothy, wid D.
423 Tracy S.
423½ Graham James, laborer
425 Hinley Geo., boots and shoes

Here Farm st. begins.

427 Pujas Alexandre, joiner
429 Atchison William, contractor
431 Reid John, tailor
433 Callaghan Robert, foreman
McNichol James, engineer
435 O'Brien Patrick, packer
437 O'Dowd Terence, laborer
439 McCulloch Kennedy, laborer
441 Hughes Thomas, laborer
443 Lock James, laborer
Mullins John, watchman
445 Houlahan Joseph, machinist
Clark T., fireman G.T R.
447 Brickley Samuel, fireman
449 Buckley Nathaniel, shoemaker
Batstone James, shoemaker
451 McEvoy John, boilermaker
457 Turner George, cabinetmaker
Grace church, Church of England, rev Sam. Belcher, rector
458 Hunt, Thos. P., sexton Grace church
459 O'Rourke John, wood dealer
Grace Church school, Miss E. Ballantyne, teacher

Here Centre st. begins.

Here Grand Trunk st. begins.

Here Conde st. begins.

479 Chipchase Wm., cabinetmaker
481 Pelletier W. H., agent
483 St Gabriel school, sister St Hilaire, directress

Here Mullin st. begins.

515 Rodger T. A., M.D.

JAS. BAYLIS & SON—CARPET, OIL CLOTH & CURTAIN WAREH'SE—459 & 461 NOTRE DAME S

27 Smith James, conductor G.T.R.
Jefferson Harry, brakeman
O'Hara John, baggagemaster
Pinkney William, clerk
529 Rodden Edward, laborer
531 Davey John, jun., clerk G.T.R.
Wood C. A., M.D.
Ryan J., engine driver G.T.R.
Governey L., conductor G.T.R.
557 Dade T., conductor G.T.R.
Lomas Henry S., St. Charles club house

Here Richmond st. begins.

Here Grand Trunk intersects.

Here Sebastopol st. ends.

576 Chapman F., Railroad house
577 Carmichael Wm., engineer
578 Richmond H., engine driv G.T.R
579 Dott Robert, machinist
580 Cardell John, engineer
Cronshaw M., car checker G.T.R.
581 Clarke Alexander, fitter
582 Carter William, grocer
583 Bolton Charles W., hotelkeeper
Bailey Wm., foreman G.T.R.
Nicholas James, fitter
Tucker T. M. T., car checker
Powles James, moulder

Here Congregation st. intersects.

584 Barnes Frederick, M.D.
585 Brown George, clerk G.T.R.
586 Stewart Alexander, engineer
588 Birse Joseph, engineer
590 Methodist church, rev. John Wilson, pastor
591 Powles Mrs. Jane, wid William
Powles John B., fitter
Powles Wm., fitter
Ring C. H., conductor G T.R.
Young R., conductor G.T.R.
597 Haynen Wm., produce mercht
598 Paiement L. C., barber
600 Reynolds Richard, grocer
601 Delorme H., butcher

Here Magdalen st. intersects

606 Duncan J., conductor G.T.R.
607 Wayne John, grocer
Wayne W., train d-patchr G.T.R.
608 Brown Frederick, teacher
610 Virtue Mrs. E., wid Robert
611 Curry James, boilermaker
612 Hickin John, painter
613 Thomson Robert, fitter
Robson W. S., clerk G.T.R.
614 Corner Charles, engineer
616 Newman Jos., carpenter
616½ Pepall Wm., chairmaker
617 McGillis John, clerk
618 Lander George, painter
618½ Shatler George, cabinetmaker
619½ Wilkinson Henry, fireman
Clarke Harry, fireman
620 Matthews Stephen, machinist
623 Todd Thomas J., saloon

Here Bourgeois st. intersects.

625 Mason Thomas, butcher
627 Johnston Wm., grocer
627½ Ramsden George, carpenter
929 Carmichael Wm., carpenter
629½ Townsend E., brakeman
Lewis John, mechanic

Here Charon st. intersects.

647 Quinlan T., laborer
677 Oliphant W. L., jun., mechanical supt's office G.T.R.
Oliphant W., sen.
679 Cree John J., foreman
681 Clapp George P., tar manufactr

WIDOWS LANE, off 39 Blake, St Mary ward

4 Laurendeau D., carpenter
5 Laurendeau Joseph, trader
6 Tétrault Pierre, brakeman
7 Roy Ludger, driver C.P.R.
14 Gamache Alexis, laborer
Rose A., cook

WILLIAM, from 92 McGill west to the City boundary, St. Ann ward

1 Charlebois H., grocer
2 Wait George, com merchant
6 Young John M., general mercht
Grant John, merchant
Bickerstaff Ths., grain inspector
7 Demers Auguste, saloon
8 Brauch Dominion Telegraph Co., C. R. Hosmer, manager
9 St Charles F. X., & Co., flour
10 Chapman, Reay & Co., coal &c.

Here Grey Nun st. ends.

14 Becker A., wool card manuf
Gladstone J. T., manager
16 Gould Ira, & Sons, flour & feed
17 O'Connor James, produce merc
19 Price J., hides, pelts and skins
20 Currie W. & F. P., & Co., importers of hardware
Ayer A. A., & Co., provisions
22 Hannan M., & Co., produce
25 Hamilton & Massey, metals
26 Leeming T., & Co., com merchts
27 Davidson Thos., & Co., Dominion Stamping works
29 Mooney J. H., colored leathers

Here King st. ends.

30 Chandler H., produce
Crawford W., civil engineer
35 McCready James, & Co., wholesale boot and shoe manufs
37 Geen Wm., boot and shoe manuf
39 Leggat & Johnson, wholesale manufacturers of boots & shoes
43 Crawford J. D., & Co., warehousemen
52 Miller Robert, laborer
Garland Albert, cooper
58 McCrory & McGoldrick, coal
Mullin M. C.

Here Prince st ends.

68 McGauvran John, grocer
72 Curran Hugh, foreman
76 Culhane Thomas, clerk
78 O'Brien John, hatter
O'Brien John, jun., machinist
O'Brien Charles, checker
80 Callaghan James, stevedore
82 Findlay William, laborer
Parker George J., waiter
84 Peacock William, engineer
Price Thomas, storeman
86 Bryan John, stevedore
88 Toland James, engineer
90 Kirby Patrick, printer
92 Connolly James, printer
94 Slattery John, grocer
95 Hide Inspection stores, Thomas Hawkins, Gov hide inspector

Here Duke st. intersects.

98 Ranger Pierre, laborer
106 McAleese Robert, varnish makr
112 Hackett John, gilder
114 Renaud Auguste, saloon

Here Nazareth st. ends.

Haymarket, M. O'Connell, clerk, Max. Groulx, asst. clerk
126 Wilson Wm., wood merchant
128 St Mark's church, Church of Scotland, rev. John Nichols, pastor

Here Dalhousie st. ends.

140 Canada Lead and Saw works, James Robertson, proprietor
144 Patterson James, plough maker

Here Inspector st. begins and Ann st. ends.

145 Clendinneng W., founder

Here Shannon st. ends.

154 Lee W. L., coal and wood
152 McLennan M., wood & coal
172 Sindell Thomas, switchman
174 Greer Samuel, finisher
178 O'Gorman John R.
188 Joyner John, wood dealer
191 Budd Wm., brewer
193 Doherty Wm., grocer

Here Colborne st. intersects.

194 Elliott Martin, grocer
196 Milloy Edward, laborer
198 Redmond John, stationer
198½ Partland Owen, painter
200 Ealder Thomas, shoemaker
Dancy R., freight clerk G.T.R.
202 Millen Joseph, carter
204 McKeown Patrick, laborer
McAlharon Patrick, laborer
206 McKeown Felix, carpenter, r
Burke John, laborer, r
Donnelly Edward, moulder
208 Doherty Mrs. M., wid Francis
209 Dunn Andrew, laborer
210 Kavanagh James, cooper
212 Gaffney Barth., laborer
214 McKeown Peter, grocer
215 Brown L., laborer
217 Kelly Thomas laborer
Bridges Joseph, policeman

Here Young st. ends.

227 Carroll Thomas, carter
Doherty John, laborer, r
231 Martin Timothy, laborer
Harrington John, laborer, r
McLean Jas., laborer, r
232 Burke Patrick, laborer
Sullivan John, laborer, r
233 Hanley Peter, moulder
Hanley Patrick, cooper
Dannaher Michael, storeman
234 Craven Anthony, laborer
Haggerty L., laborer, r
235 Prendergast T., laborer
237 Walsh W. G., cooper
238 Connolly James, carter
Flynn John, storeman, r
Cooney Charles, tinsmith, r
239 Walsh Henry, cooper
Linton Jubez, express driver
240 Cooney Edward, carter, r
Gallivan Florence, laborer
241 Clarke John, laborer
242 Richards Mrs Mary, wid
Gibbs Thomas, blacksmith
243 Walsh William, carter
244 Troy Mrs. Ellen, wid John
Guy Wm., laborer

Here Murray st. intersects.

246 Acton George, grocer
247 Villeneuve Jos., public market
248 O'Neil John, laborer
Pepper Wm. J., cooper
249 Contant Miss C., school teacher

JAMES BAYLIS & SON—HARE'S OIL CLOTHS, A SPECIALTY—459 & 461 NOTRE DAME ST

250 Mitchell Robert, brassfinisher
250½ Beckwith Thos., hatter
Farr Wm. L., printer
Phillips Peter, machinist
Allworth Thomas, teamster
Burrows Henry, teamster
251 Coffey Patrick, plumber
Eustece John, laborer
252 Fox Mrs. R., wid Bartholemew
McCarthy Felix, turner
253 Murphy Richard
255 Valade Joseph, wheelwright
Robillard Pierre, blacksmith
256 Bayley T. W., barrister
Mulcair J. J., printer
Lyon John, moulder
257 Donnelly Hugh, carter
259 Tracey Mrs. Ann, wid P.
261 Considine Martin, carter
263 Patterson William, laborer
266 Parker Geo., laborer
Mooney Jas. E., carpenter
267 Donnelly James, carter
268 Costello Lawrence, grocer

Here Eleanor st. ends.

270 Thompson James H., foreman
271 Gillen Michael, laborer
272 Murphy John, clerk
Mooney Mrs. Mary, wid John
273 O'Neill Patrick, carter

Here Mondelet st. begins.

274 Abraham William, soapmaker
275 Phelan John J., grocer
276 Tuggey Richard, policeman
Valentine Robert, steamfitter
277 Phelan John J., bookkeeper
279 McGowan Patrick, teamster
281 Gilligan Matthew, laborer
283 Whitty Walter, express driver
285 Whitty Pat., night watchman
286 Kavanagh Patrick, laborer
Rodden Dennis, laborer, r
287 Rowe James, express driver
288 Burns William, laborer
Kavanagh P., baggagemaster, r
Downey Mrs. C., wid Thomas, r
289 Caron Gustave, bookbinder
Laliberté Alp., moulder
290 Grady Patrick, laborer
Murphy Michael, laborer, r
291 Reinhardt R., carter
293 Byrne Thos., sawyer
Devine Thomas, carter
294 Golden Patrick, laborer, r
295 McArthur Jas. A., engineer
296 Campbell Robert, laborer
Stevenson Mrs. Jane, r
Cosgrove Mrs. Winnifred, r
Mehan Thos., laborer, r
298 Walsh Michael, foreman
299 Lynch Michael, laborer
299½ Phelan D., soap & candle factory
Phelan Thos., chandler
Gray George, blacksmith
300 Murray Michael, laborer
Friel Neil, laborer, r
301 McCormick James, engineer
302 Tierney Edward, laborer
Webb Charles, baker

Here McCord st. intersects.

307 O'Connell Thomas, grocer
311 Inglis Wm., blacksmith
314 Savage A., & Son, oil refiners
317 Grand Trunk stables, Wm. Cullen, foreman
Oram Henry, hostler

Here St. Thomas st. ends.

334 Chambers Wm., laborer
336 Murray Patrick, teamster
338 Kelly Henry, carter G.T.R.
340 Murdock Walter, teamster
342 Montreal City Saw mills, David H. Henderson, proprietor
Henderson David H., proprietor
Montreal City Saw mills
346 Fabian John, foreman
347 Dufresne & Jodoin, lumber
371 McKeown Thomas, laborer, r
373 Burke Patrick, laborer, r
377 Hamall Henry J., butcher
379 O'Connell Maurice, laborer
389 Owens Bros & Co., wood mer
427 Loney John, carter
429 McCauley Peter, laborer
431 Nolan Hugh, laborer
433 McFarlane Peter, gardener

Here Guy st. intersects.

435 Wells James, stevedore
437 Lefebvre Magloire, horse dealer
Lefebvre J., conductor G.T.R.
442 Enright Michael, laborer
Doyle James, laborer
444 Dowling Michael, bridge keeper
Irwin James, laborer, r
446 Redmond Patrick, lockman
448 O'Brien Wm., lockman
Grannan Thomas, lockman
465 Dolan Martin, clerk
467 McCormick John, hide dealer

Here Richmond st. intersects.

470 Demers Mrs. Eliza, wid Jeffrey
472 Johns Mrs. W., wid Mathias
474 Descarie Benj., teamster
Peladeau Laurent, laborer
476 Lebor Jos. O., butcher
Cheit Wm., carpenter
478 Couture Eugène, laborer
Burrowes George, laborer
480 Buckley Patrick, gardener
482 Hébert Pierre, laborer
484 Hurtubise Moïse, moulder
O'Rourke Edward, laborer
486 Patterson Jas., moulder
488 Goghan John, carpenter
492 Keunahan Jas, laborer
Richardson Jno., machinist
494 Poland Patrick, machinist
Casey Mrs. Ann, wid James
496 Mullany John, watchman
498 McKeown James, grocer
499 Chenette Cléophas, wood

Here St. Martin st. intersects.

503 Allard Pierre, laborer
Roger Mrs. E., wid Joseph
505 Dart Maynard H., carpenter
Dandurand Baptiste, laborer
Bertrand W., laborer
Jodoin Louis, laborer
Jodoin H, laborer
507 Groulx T., laborer
Duffy Mrs. B., wid Owen
509 Henrichon Léon, grocer
511 Turgeon Louis, shoemaker
513 Spedding John, nailer
Meilleur Jos., nailer
515 Spedding Henry, engineer
517 Longtin Pierre Z., grocer
518 Redmond Thomas, engineer

Here Seigneurs st. intersects.

523 Higgs James, storeman
527 Valrand Edouard, cabinetmaker
Leblanc Joseph, machinist, r
Blondin Jos., cabinetmaker
529 Benoit Alex., lab rer
Lemay Pierre, axe maker, r
531 McKay James B., clerk
McMahon Thomas, machinist
Morrow John, laborer, r
539 Cécile Napoléon, nailer
Cécile Mrs. Dosithée
Foster Henry, laborer
Miller Henry M., laborer
541 Black Samuel, laborer
Newton Isaac, laborer
Lindsay Charles, laborer
Clements George, boilermaker
542 Murphy Patrick, moulder
543 Boisvert Louis G., painter
Lapointe Mrs. J., wid Jean, r
545 Hamelin Pierre, shoemaker, r
546 McKay Donald, laborer

Here Chatham st. begins.

550 Canada Marble works, Robert Forsyth, proprietor
555 Shaw John, clerk
Turnbull George, clerk
557 Bennett Mrs. Ann, wid James
559 Parkin Chs., wool & batting mfr
561 Sabourin Mrs. A., wid Antoine, dressmaker
563 Sauvé Mrs. C., wid Joseph
567 Robidoux D., foundryman
572 Grose Walter & Co, wool, flock and shoddy factory
574 McDougall J., & Co., car wheels

WINDSOR, formerly St Francois de Salles, from 129 St Antoine north to Dominion sq, St Antoine ward

Ledoux B., Windsor carriage show room
7 Ledoux Bruno, carriagemaker
15 Evans Mrs. A., wid S.
17 McLean John, plasterer
18 O'Brien T., sen.
O'Brien T. C., of O'Brien Bros.
O'Brien P. J., of O'Brien Bros.
19 McLean Jos., bookkeeper
20 Finn Timothy, trader
22 Shaw rev. W. J., LL.B. professor Wesleyan Theological college
24 Swan A., of Robertsons, Linton & Co.
26 Shaw Joseph William

Here Donegana st. begins.

27 Edson W. H.
Dodge J. A., U.S. customs inspr
28 Ritchie David, tobacco manufr

Here Osborne st. intersects.

60 Bond very rev. William, dean of Montreal
64 Bland rev. H. F., pastor Dorchester St. Methodist church

WOLFE, from 507 St Mary north to Sherbrooke, St James ward

6 Champagne R., broker
Blouin J., sailor
10 Martin Joseph, baker
11 Dagenais Mrs. Adélaide, wid D.
Blache Auguste, laborer, r
Despatie George, shoemaker, r
Jinchereau O., laborer, r
13 Lapointe Louis, printer
16 Blanchard Cléophas, laborer
Bergeron J., founder
16½ Gratton Paul, carter
Gratton F., blacksmith
17 Mousseau Charles, carpenter
Aubry Benjamin, storeman
Paquette F. Xavier, shoemaker
Hudon Miss A.
18 Marcotte J. C., bookkeeper
Demers Mrs. A., wid Jos, r
19 Narbonne A., leather merchant
20 Bray Henry, laborer
Beattie Chs., printer, r

JAS. BAYLIS & SON—CARPET, OIL CLOTH & CURTAIN WAREH'SE—459 & 461 NOTRE DAME ST

Carpentier Félix, r
21 Desjardins Elie, baker
Léonard Ulric, shoemaker
22 Lalande Jos., sen.
Lalande Jos., jun., clerk
23 Renaud Jos., blacksmith
24 Boulet Paul
Richer Joseph, detective
25 Wynn James, clerk
Cornell Mrs. S., wid M.
26 Cassidy Michael, fruit dealer
Auger Isidore, policeman

Here Craig st. intersects.

33 Gosselin & Cie., blacksmiths
34½ Gosselin C., of Gosselin & Cie.
Boucher A., of Gosselin & Cie.
35 L'Africain Octave, cooper
36 Pilaire Mrs. M., wid A.
37 Boucher J., blacksmith
38 Côté Joseph, contractor
39 Champagne E. O., engineer
39½ Poirier Pierre, miller
Labbé A., laborer, r
40 Laurin Damase, laborer
Major E., laborer
Laforest Octave, trader, r
Elie Anselme, tel operator, r
Chamberland Mrs. C., wid S., r
41 Ayotte Cyrille, laborer, r
Cook Ralph, shoemaker
41½ Gervais A., printer
42 Tavernier Michel, grocer
43 Sandilands R., water police
44 Volkart Ferdinand, butcher
45 Carroll E., mail driver
46 Coleman Pat., laborer
47 Dauphinais P., currier
48 Gagnon Zotique, machinist
Lagacé Alphonse, joiner
49 Blain Frs. X., shovel maker
Kyle Robert, confectioner
50 Tétreault Joseph, policeman
Cusson M., engineer
52 Cochu André, carpenter
54 Gagné Vénance, shoemaker
56 Boivin Henri, merchant
58 Erwin Wm., tailor
60 Munn Robert, shoemaker
62 Hood John, druggist
64 Christy Robert, moulder
64½ Beatty Mrs. M., wid G.
Beatty Geo., laborer
66 Vincent T., threshing mchne agt
66½ Deacon Mrs. Sarah, wid W.
68 Leonard Richard, carpenter
68½ Godfrey C., storeman
69 Ray F. W., grain dealer
71 Halloran Thos., laborer
73 Tétreault Fabien, trader
77 Morache C., carriagemaker
83 Goyette N., saloonkeeper

Here Lagauchetière st. intersects.

85 Lamoureux George, grocer
87 Dubord Jos. O., laborer
Thifault Edouard, caulker
91 Allard Mrs. Aurélie, wid J.
Allard Jean
Guy Joseph, carter
Dion Auguste, laborer
92 Bird Mrs. Louisa, wid G.
93 Dubois Mrs. D., seamstress
95 Gadbois Joseph, laborer
Bérubé F., blacksmith
97 Lamoureux Janvier, blacksmith
98 Boiez O., customs clerk
Bonnet Louis, carriagemaker
98½ Richard Léon, carpenter
Richard Mrs. M., seamstress
Bernard Oscar, trader, r
Charbonneau J. Bte., laborer, r
Cousi Jean, joiner, r
Krammer H., machinist, r
98¾ Thouvette Antoine, bailiff
99 Bellehumeur J., shoemaker
Perreault Joseph, shoemaker
100 Dompierre F., carter
101 Laroche M., milkman
Pauzé A., bookbinder
102 Thouin A., cigarmaker
Faucher Miss M., seamstress
Forestell Edward, shoemaker
103 Lachapelle Vincent, carter
104 Joubert J. Bte., plumber
105 Lafrance Louis, carter
Pitelle Mrs. Florence, wid Jos.
106 Choquette Joseph, policeman
Deslongchamps Louis
107 Courtemanche David, carter
108 McCall Patrick, milkman
109 Marineau T., carter
Gauthier Olympe, laborer
110 Burrowes T., customs officer
111 Hartnett Timothy, carter
112 St Jacques A., carriagemaker
113 Corbett Michael, carter
114 Lapointe Pierre, joiner

Here Dorchester st. intersects.

116 Riché Adjutor J., grocer
117 Quinn Martin, laborer
117½ Giguère Mrs. E., wid Chs.
120 Jetté Mrs. Joséphine, wid F.
Ploudre André, miller
122 Robert Alexis
Thomas Mrs. M., wid R., midwife
124 Houle Mrs. D., wid J.
Houle Hilaire, hairdresser
125 Moreau William
126 Guimond F., blacksmith
Wilhelmy A., painter
127 Chaurette Mrs. M., wid J. Bte.
Pagé Joseph, locksmith, r
Coutlée —, laborer, r
128 Mathieu Olympe, joiner
Bernard Athanase, heater
Lorange Olivier
129 Paquette Norbert, shoemaker
Limoges Toussaint, laborer, r
Lafontaine F., carpenter, r
130 Lamoureux Amédée, joiner
Ayotte Maxime, sailor
131 Martin Jacob, sen., laborer
132 Viau Napoléon, clerk
133 Brunette Joseph
134 Provost Antoine, cooper
135 Gratorex Thomas, policeman
137 Moore Thomas, bricklayer
138 Labonté Joseph, carter
Beauchamp Ovila, shoemaker
139 Germain Pierre, shoemaker
140 Santaine Hubert, bricklayer
Santaine Mrs Louisa, wid Hubert, midwife
141 Monette Luc, trader
141½ Callighan James, bricklayer
143 Wilson James, bricklayer
144 Archambault Edouard, trader
145 Paquette Louis, joiner
146 Archambault Mrs. M., wid Frs.
147 Mallette Pierre, joiner
Désautels Pierre, contractor
149 Lafrance Antoine, cabinetmaker
150 Archambault Ulric, beer driver
152 Belisle Antoine, grocer
153 Simard Louis, contractor
154 Desjardins Pierre, stonecutter
Girard Jérémie, soapmaker
155 Pinchaud Alfred, shoemaker
156 Barbier Pierre, carter
157 Fortin Frédéric, joiner
158 Pool Asket, laborer
159 Lafrance Toussaint, carter
160 Burton Samuel, upholsterer
Lawson John, cabinetmaker
161 Turcotte Miss Sophie, grocery
162 Duhamel Amable, grain dealer
Waddell Robert, clerk
163 Désautels Joseph, joiner
164 Marchand Philippe, pilot
Porlier Alp., joiner
Toutant Joseph, clerk
Dupuis Philippe, clerk
165 Niquette Pierre, joiner
166 Roy Mrs. Zoé, wid Jos., bdg hse
Brunette Cléophas, roofer
Bouthillier Honoré, shoemaker
167 Ricard Clement, joiner
Ricard Ed., professor of music
168 Bénard Frs., lumber merchant
Charbonneau T., moulder, r
169 Moreau Frs. X., barber
169½ Monahan Edmund, soapmaker
Villeneuve Joseph, baker
170 Lalanne Louis E., clerk
Miller Henry, currier
171 Bonin Olivier
172 Bourdon Alf., shoemaker
173 Bernabé Edouard, clerk
Roch Napoléon, carter
175 Roy Joseph, dry goods
Lepailleur Alfred, bailiff
179 Labelle, François, carter
181 Malo Frs. X., of Malo Bros.

Here St. Catherine st. intersects

184 Coté Ludger, photographer
187 Lymburner & Deragon, photors
188 Lafortune J. A., grocer
191 Lymburner Narcisse, of Lymburner & Deragon
Deragon J. Bte., of Lymburner & Deragon
192 Benoit Frs. X., provisions
193 St George Edmond, leather cuttr
194 Lepage Charles violinist
Lafortune Ovila, grocer
195 Martel Odilon, painter
Lapointe Frs. X., bricklayer
196 Gauvreau George H., clerk
Collard Antoine, stonecutter
197 Desnoyers Vincent, baker
198 Vine Henry, machinist
Armstrong Henry, bootcrimper
200 Corbeil J. Z., customs officer
Pepin Joseph, wheelwright
201 Violletti G., musical instrumnts
Withey Samuel J., soapmaker
202 Roussel Antoine, joiner
Charland Edmond, shoemaker
203 Hotte J. Bte., carter
204 McWilliam Thomas, confectionr
205 Maggio Camille, soapmaker
205½ Hubert Cyrille, shoemaker
206 Emond Edouard, joiner
207 Blanchard Joseph, shoemaker
Bossé Alp., photographer, r
210 Robert Abel, saloonkeeper
212 Choules James, confectioner
213 Desjardins Louis, baker
214 Brouillet Narcisse, clerk
215 Giroux Joseph, painter
216 Désormeau Geo. H., agent
217 Paquin Samuel, grocer
218 Sénécal Louis, shoemaker
Monette Michel, joiner
220 Normandin Honoré, joiner
221 Trempe Job, saloon

Here Mignonne st. intersects.

222 Rocand Edouard, printer
223 Durand Louis, butcher
Dominique Pierre, laborer
224 Leboeuf Mrs. Marie, wid Louis
225 Leblanc Edmond, decorator
226 Fortier Ed., travelling agent
227 Fortier F., policeman
Maurice Joseph
Maurice Mrs. Joseph, midwife
228 Beausoleil François, joiner
229 St Charles O., bridge inspector
Durand Ulric, butcher

For CARPETS, OIL CLOTHS or CURTAINS visit JAS. BAYLIS & SON, 459 & 461 NOTRE DAME ST

230 Doré Joseph, contractor
231 Thérien Pierre, storeman
Bergeron M., shoe merchant
232 Bonnami Mrs. M., dressmaker
Paquin Charles
Belleville Mrs. Malvina, wid J.
233 Lenoir dit Rolland T., trader
Beaupré Mrs.
234 Minette Louis, laborer
Pelletier J. Bte., mason
235 Papineau Jos., plasterer
Lamoureux Norbert, joiner
236 Dasylva Mrs. O., wid P., sicknrse
237 Dufresne Frs., joiner
Jolicoeur Mrs. E., wid d J. Bte.
238 Depatie Damase, tobacconist
239 Perus Mrs. Sophie, wid A.
Payette Frs., builder
240 Poupart A., & Cie., grocers
241 Guerin Antoine, confectioner
Homier François, stonecutter
242 Lafortune Oscar, butcher
243 Massy Elie, cigarmaker
244 Poupart A., of A. Poupart & Cie.
245 Lamoureux Joseph, grocer
246 Sylvestre Victor, trader
247 Tessier Moïse, bricklayer
248 O'Donohue W., clerk
249 Boucher Narcisse, joiner
250 Rondeau Narcisse, shoemaker
252 Laberge Mrs. Clara, wid Chs.
253 Dufresne Cyrille, laborer
Hamelin Jos., roofer
254 Jobin Mrs. Victoire, wid N
255 Jobin S., joiner
256 Lemay C., stonecutter
257 Breault Jos., clerk
258 Fortier captain Cyrille
259 Charpentier Charles, stonecutter
Perrault Médard, laborer
259½ Lafleur Mrs. J. wid J.
260 Leveille J. Bte., bookkeeper
260½ Giroux Jos., letter carrier
261 David J. Bte., grocer
Legault Antoine, shoemaker, r
Champagne Charles, ice driver, r
262 Chouinard Jos., tailor
262½ Bourque Wm., tailor
263½ Gervais Mrs A., milliner
262¾ Cherière Emile, laborer
264 Peltier Jos., shoemaker
265 Delcourt Joseph, carter
266 Nantel Vital, shoemaker
Desrosieres Prosper, joiner
267 Gravel Célestin, barber
Benoit Alfred, joiner
268 Noël Télesphore, joiner
269 Laviolette —, bookkeeper
270 Leblanc Lucien, cooper
Abel Jos., box manufacturer
271 Guillaume Louis, plumber
272 Carpentier H., joiner
Pepin Honoré, joiner
273 Lécuyer Louis, butcher
274 Galipeau Joseph, saddler
Labelle Oct., contractor
275 Hébert C., hairdresser
276 Bergeron Théodore
Bergeron Joseph, shoemaker
277 Bachand Victor, painter
Lamontagne Narcisse, joiner
278 Barrette Désiré, shoemaker
Gélinas Nazaire, gardener
Gélinas L. N., bookkeeper
279 Doré N., joiner
280 Tremblay Ed., bricklayer
281 Jodoin Frs., shoemaker
282 Perreault J. Bte., baker
Laliberté E., joiner
Bourgeois E., shoemaker
Lacas Ovide, stonecutter
283 Rousseau Pierre, laborer, r
Jobin Joseph, joiner
284 Richard Jos., laborer
285 Blanchet Godfroy, clerk
Blanchet Louis, clerk
286 Martin Bernard, laborer
287 Quesnel Jacob, tailor
288 Lisabelle T. jun., customs agent
Cardran Pierre, shoemaker
Beauchamp Joseph, painter
289 Paquin Louis, joiner
290 Sauvé Alexis, bailiff
Lanoue E., laborer
Paquin Nazaire, laborer
Sauvé Misses, milliners
291 Jobin Elzéar, joiner
Collin Wilfred, carter, r
292 Lamarche Azarie, carriagemker
Gendron Wm., clerk
293 Saulniers P., shoemaker
Breton François, joiner
294 Bertrand J. Bte, agent
Lamarche Stanislas, milkman
Benoit Alfred, joiner
295 Sylvain Jacques, mason
296 Durocher Nazaire, grocer
297 Lachapelle N., shoemaker
Brousseau L. G., carriagemaker
298 Archambault P., bailiff
Landreville Joseph, shoemaker
Brunelle Arthur, shoemaker
299 Daudelin Mrs. L., wid P.
300 Métayer T., shoemaker
Leblanc Ovila, painter
Labelle Mrs. Marguérite, wid P.
301 Miron Maurice, shoemaker
302 Barrette Louis, upholsterer
Chartrand Stanislas, joiner
Pailleur Augustin, foreman
Durocher Louis
304 Barbeau George, joiner
Granger Napoléon, clerk
305 Leprohon Louis, carver
Laforest Edmond, joiner
306 Ethier Alfred, tailor
Pelletier Etienne, plasterer
307 Berlinguet George, carver
308 Gladu Joseph, police sergeant
Caisse F., policeman
309 Pailleur George, furrier
Gagnon Gonzalve, laborer
310 Lafumière Chs., laborer
Lebrun Jean M., shoemaker
311 Dufresne Arsène, grocer
Lachapelle A., policeman, r
Pelletier Mrs. A., wid L., r
Gratton Mrs M., wid C., r
Lamoureux Mrs. L., wid N., r
312 Landreville Damase, shoemakr
Leclaire George, trader
313 Chevalier F. X., grocer
315 Chevalier Avila joiner
316 Paquette Cyrille, baker
Lauzon Arthur, clerk
317 Dazé Trefflé, shomaker
Lamoureux Frédéric, joiner
318 Morin Alexis, tinsmith
Létourneau Magloire, tinsmith
319 Labelle Elie, bookkeeper
320 Cusson Zotique, tinsmith
Paquette Joseph, shoemaker
321 Dubois Joseph, painter
Miné Mrs.
322 Duclos Nicolas, tinroofer
323 Pichette Benjamin, printer

Here Robin st. intersects.

325 Papineau Théophile, shoemaker
327 Bourgouin Edouard, joiner
Champagne Narcisse, laborer
Asselin —, joiner
328 Sauvé Basile, carpet maker
329 Plante Trefflé, joiner
330 Matté Nicholas, trader
332 Lamotte Théophile, bookbinder
333 Gagnon Mrs. E., school teacher
Roy Mrs. Adéline, wid Louis
334 Fortier J. Bte., laborer
335 Belisle Frs., carter
336 Paquette Jules, blacksmith
338 Jalbert Mrs. Angèle, wid Frs.
339 Coté Joseph, laborer
Boucher Adolphe, operator
340 Laramée Napoléon, trader
Charon Mrs. Zoé, seamstress
341 Langlois Bruno, shoemaker
342 Beauregard Médéric, baker, r
343 Veronneau Arthur, dyer
344 Blais Napoléon, joiner
346 Asselin Mrs. Rosalie, wid. O.
Masson William, shoemaker, r
345 Guy Isaïe, shoemaker
347 Picard Elie, shoemaker
Gervais Joseph, cabinetmaker
348 Hamelin Mrs. François, wid L.
349 Veronneau Azarie, dyer
350 Martel Félix, mason
351 Thibaudeau Simon, shoemaker
352 Beauchamp Alphonse, joiner
Mathieu Philéas, baker
353 Thibaudeau David, shoemaker
Miron Herménégilde, clerk
354 Dagenais Hormisdas, baker
355 Hurtubise Horace, tinsmith
356 Riopelle Eusébe, joiner
357 Frenette Louis, blacksmith
358 Contant Dosithée, plasterer
359 Archambault Joseph, joiner
Hogue Alphonse, shoemaker
360 Domphousse Edouard,
361 Ouimet Noé, blacksmith
362 Poirier Joseph, bailiff
363 Egan Wm., policeman
364 Charland Léon, shoemaker
365 Lapierre Thomas, roofer
Henoulle Désiré, bailiff
366 Pellerin George, shoemaker
367 Perreault Médéric, stonecutter
368 Deslongchamps Mrs. A.
369 Lespérance Jacques, jun., carter
370 Pinsonneault Jérémie, grocer
371 Carriere Magloire, joiner
Duplessis Pierre, stonecutter
372 Thérien Stanislas, carpenter
373 Lespérance Jacques, sen., carter
374 Caron Joseph, stonecutter
375 Chantigny J Bte., policeman
376 Marcellais Dominique, moulder
377 Paradis Pierre, laborer
Boimier Wm., shoemaker
378 Lecours Charles, shoemaker
379 Fortier Aldéric, baker
382 Lamarche Onésime, driver
384 Riopelle J. Bte., laborer
385 Reinhardt Isaac, bookbinder
386 Lapointe Miss Victorine, milliner
387 Perreault Ernest, grocer
Decarufel Albert S., shoemaker, r
388 Patenaude Eusèbe, laborer
390 Hemard Victor, shoemaker
391 Rocheville Mrs. Delphine, wid L.
392 Hunt, Patrick, policeman
393 Lapointe Alfred, laborer
Lagarde Trefflé, carver
394 Favreau Léon, saddler
395 Beauchamp Isidore, grocer
398 ThibaudeauNarcisse, lamplighter
399 Lachapelle Charles, saloon
402 Labelle Cléophas, stonecutter
404 Rhéaume J. Bte., laborer
406 Lavigne Charles, laborer
408 Monté Mrs. Angélique, wid A.
409 Pepin George, St James hotel
410 Campeau Paul, joiner
412 Gaudette Wm., shoemaker
413 Beaudry Pierre, carter
414 Lemure Mrs. Elmire, wid Ed.
415 Beaudoin Laurent, carter
416 Pelletier Camille, shoemaker
417 Contant Alphonse, butcher
418 Laurin Désiré, stamper
419 Roy Frs. X., joiner
421 Chamberland Joseph, plasterer
423 Poliquinte Mrs. Joseph

JAS. BAYLIS & SON—CARPET, OIL CLOTH & CURTAIN WAREH'SE—459 & 461 NOTRE DAME ST

Here Ontario st. intersects.

439 Legault H., firewood dealer
Champagne Charles, tailor
441 Lafleur Frs. X., policeman
Marrotte Joseph, caulker
443 Lafleur Pierre, policeman
445 Désourdi Clément, shoemaker
447 Bleau Fabien, laborer
449 Croteau Joseph, carter
Here Houle street begins.
451 Lajeunesse Joseph E., shoemaker
453 Turcotte Willerem, shoemaker
455 Hogue Henri, plasterer
456 Sauriol Narcisse, carter
457 Wilson J. Bte., wood dealer
458 McPhail Neil, laborer
459 Laroche Alphonse, shoemaker
Nadeau Honoré, shoemaker
Laroche Pierre, carriagemaker
460 Madran Godefroi, sen., plasterer
Madran Godefroi, jun., tailor
461 Nadon Paul, laborer
462 Marchand Euclide, grocer
463 Renaud André, grocer
464 Hamel Pierre, joiner
Marcel Jacques, joiner
465 Thouin Frs. W., tobacconist
Renaud Jules, watchmaker
Gourd Joseph, laborer, r
Belisle Joseph, shoemaker, r
466 Côté Romain, laborer
467 Pelletier Joseph, carpenter
468 Audet dit Lapointe Desire, carpenter
470 Despatie Félix, plumber
Beaudet Mrs. Apolline, wid O.
471 Campeau Ant., mason
472 Légaré Edouard, shoemaker
Gauthier Joseph, laborer
473 Gagnon Jacques, joiner
Plante Godfroid, laborer
Lepine Vénance, shoemaker, r
Lacas Frs. X., shoemaker, r
474 Rinfret dit Malouin Mrs. Angélique, wid D.
475 Lecompte Basile, joiner
476 Wright Mrs. Emma, wid John, music teacher
477 Gaouette Edmond, shoemaker
478 Faust Mathias, laborer
479 Sarazin Sévère, joiner
Lynch James, r
Spazz George, tobacconist, r
Jones James, laborer
480 Croteau Mrs. Delphine, wid J.
481 Fecteau Moïse, storeman
482 Madran Ludger, laborer
483 Sarrazin Alphonse, r
Forget Dolphis, laborer, r
484 Pigeon Frs., saddler
485 Trépanier Jean, laborer
Poloquin Mrs. Tharsil, wid Frs.
486 Huot Eusèbe, storeman
487 Garneau Mrs. J., wid J., grocer
488 Lamontagne Edmond, laborer
Berlinguet Mrs. M., wid M.
489 Lemay Joseph, laborer
490 Lamoureux Mrs. Adeline, wid J.
491 Barbari dit Grandmaison Felix, carpenter
Leduc George, shoemaker
Bourgeau Jos., shoemaker, r
Trepanier Ed. framemaker, r
492 Grimard Alp., bricklayer, r
493 Labelle Toussaint, baker
494 Grimard Joseph, bricklayer
495 Leclerc Luc, carpenter
496 Renaud Pierre, shoemaker
497 Villeneuve Jos., blacksmith
Villeneuve Israël, shoemaker, r
Galarneau Isidore, clerk
Lapointe Chs., laborer
499 Levesque J. Bte., laborer
500 Wyvell George, shoemaker
501 Dubois Hormisdas, joiner
502 Hogarth Mrs. Isabella, wid J.
503 Bourgeois Sifroid, weigher
Lespérance E., shoemaker, r
Plante Frs. X., tobacconist, r
Lespérance Olivier, shoemaker
505 Watch Joseph, carpenter
508 Racette Joseph, shoemaker
Renaud Onésime, shoemaker
510 Jetté Honore, shoemaker

Here Sherbrooke st. intersects.

WOOD AVENUE, off St Catherine west near Cote St. Antoine road, City limits

3 Hobbs William, secretary Montreal Cotton Co.
5 Holden Henry A., accountant
7 Clare W. H., of Lymans, Clare & Co.

WOODYARD, from the River north to St Mary, St James ward

1 Connor H., fruits, &c.
7 Charbonneau Napoléon, carter
9 Larkin James, laborer
11 Farmer Patrick, storeman
16 Major Moïse, painter
17 Foss Mrs. F., wid C.
Laurent Charles, laborer
19 Anderson Christian, laborer
21 Preteway Wm., shoemaker
28 Gauthier Joseph, laborer
29 Ouellet Alexis, cooper

WORKMAN, from Canning to City limits, St Antoine ward

36 Phillips John, grocer
38 Gamble David, painter
42 McAllister A., confectioner
44 McLaren George, cooper
46 Lewis Abraham, finisher
48 Parker Ed., police sergeant
52 Manser John, plasterer
54 Gratton Firmin, policeman
Gareau Léon, butcher
Marcil Elie, nailmaker, r
Gravel J. Bte., shoemaker, r
Mercier Mrs. Caroline, wid C., r
56 Roy Joseph, sailor
Tessier Trefflé, laborer, r
Montpetit Louis, butcher, r
58 Lemieux Didier, joiner
Mathieu Napoléon, clerk
60 O'Dowd John, joiner
63 Royal Arthur school, Protestant, Chas. A. Humphrey, principal
80 Paré Prudent, joiner
Lanouette Jean, joiner, r
Limoges Joseph, laborer, r
Lebœuf Louis St Jean, laborer, r
Gougeon Siméon, nailmaker, r
82 Legault Joseph, blacksmith
83 Loranger J. Bte., joiner
Dagenais Edmond, nailmaker
Valade Toussaint, cooper
Arcand Alex., laborer, r
Caron Damase, laborer, r
84 Johnson William, laborer
86 Doucet Napoléon, miller
Daoust Alexandre, laborer
Vincent J. Bte., baker
Daoust Emery, laborer
87 Doull James, plasterer
88 Léveillé Joseph, carpenter
90 Bourget Joseph, carpenter
Belisle Etienne, storeman
91 Quinn William, carpenter
92 Thivierge Cyril, millwright
Leblanc O., joiner
94 Paré Ferdinand D., joiner
96 Pauzé Pierre, painter
98 Bisaillon Jacques, sen., grocer
99 Bowes Thomas, saloonkeeper

Here Fulford st. intersects.

108 Beauvais C., grocer
106 Crevier Augustin, trader
107 McGuire James, turner
108 Vadenais Octave, carter
Pepin Mrs. O., wid J. Bte.
Demers Octave, turner
109 Love William, mason
110 Bellemare Napoléon, shoemaker
114 Perrotte Cyrille, tackmaker
115 Vincent Louis, nailer, r
Gauneau Joseph tinsmith, r
116 Gervais André, laborer
Gagnon Joseph, laborer
Prévost J. Bte., laborer
117 Bélanger Joseph, butcher
118 Monette William, trunkmaker
119 Brazeau Maxime, carter
Vaillancourt Israël, carter
120 Barret Olivier, cabinetmaker
121 Bélanger Price, contractor
122 Davenport Homer, carter
Labelle Cyriac, laborer
Trudel Mrs. Z., wid Frs.
Trudel George, nailmaker
124 Bousquet Joseph, cooper
125 Fauteux Hercule, joiner
127 Gladu Joseph, carpenter

YOUNG, formerly Kempt, from 239 Wellington north to William, St Ann ward

1 Rolston Robert, wheelwright
3 Kerr James, crockery
13 Cassidy William, miller
15 Dunphy Philip, laborer
17 Rolston Robert, wheelwright
19 McCarthy Pat., carter
Beaudry Jean, laborer
Smith Frederick, laborer, r
Cannon Thomas, carter, r
Hartigan James, carter, r
Dubé François, laborer, r
20 Sinnot Jeremiah, laborer
21 Casey Miss Catherine
23 Brennan Thomas, carter
25 Benoit Pierre, laborer
26 Crawford William, brewer
27 Gintel John, laborer
28 Carden John, storeman
29 Benoit Joseph, laborer
30 Shaw James, machinist
31 Adams William, laborer
32 Lilley Francis D., carter
33 Enright Mrs. Margaret, wid P.
34 Lilley Thomas, carter

Here Smith st. intersects.

37 O'Connor Michael, grocer
38 Wilson, Paterson & Co., naval stores
39 Wells William, laborer
Walsh William, laborer, r
41 Allan John D., manufacturer, r
O'Donnell Anthony, laborer, r
42 Murray James, laborer
Bain John, carter
Murphy William, laborer
44 White John, laborer
46 Carleton George, laborer
48 Oxendorf William, cooper
49 Rossiter Thomas, laborer
50 Barry James, laborer, r
52 Dillon Thomas, laborer, r
Finnell Patrick, laborer
54 Flood Mrs. Bridget, wid Martin, r
Williams Mrs. Margaret, wid D.

JAMES BAYLIS & SON keep on hand the best makes in BRUSSELS and TAPESTRY CARPETS.

55 Carey Timothy, laborer
56 Stafford Mrs. Johanna, wid J., r
57 Donovan Timothy, laborer
58 Hurley Edward, laborer, r
59 Donnelly Bryan, trader
Dewer Kenneth, laborer, r
60 Collins James, laborer, r
Power Patrick, laborer, r
Dunn John, carter
61 Donohue Patrick, laborer, r
Enright Mrs. Catherine, wid B.
62 Auclair Jean Bte., carpenter, r
63 Rodgers John, carter
64 Morkan Patrick, laborer, r
Connaughton Thomas, laborer
65 Dwyer Michael, laborer
Fitzgerald Mrs. Bridget, wid, r
Shea Mrs. Mary, wid John, r
Spencer William, laborer, r
66 Fitzsimmons Mrs. Catherine, wid Bernard, grocery
Lambert George, carpenter, r
67 Police station No. 7, John Clancy, sergeant
69 Clancy John, police sergeant station No. 7
72 Brennan Mrs. Ellen, wid Patrick
74 Burke Patrick, laborer
76 Rolston David, wheelwright
79 Wiggins John, coppersmith
81 Varin Miss L., school teacher
84 Colston Mrs. Ann, wid Charles
Kennedy John, carter, r
86 Kennedy Alexander, laborer
Fordham Edw., glass blower, r
88 Hanlon Mrs. Ellen, wid James
89 Ward Patrick, laborer
90 Murphy Mrs., wid John
91 Ward Mrs. Ann, wid John
92 Sullivan John, laborer
94 Murphy Michael, laborer
95 Lepage Joseph, nailer
Gorman Martin, laborer, r
Ferran James, laborer, r
96 Parent Louis, laborer
97 Scott James, laborer, r
99 Power Joseph, carter, r
101 Shannon Edward J., labore, r
103 Wiggins Mrs. Isabella, wid J., r

Here Ottawa st. intersects.

112 Kinsella James, grocer
115 Arnold rev. brother, director St Ann's Christian Brothers school
117 St Ann's Christian Brothers school, rev. brother Arnold, director
118 Downs James, carter
Downs Michael, clerk
120 O'Brien Michael, packer
122 Cosgrove Timothy, carter
124 O'Rourke Patrick, shoemaker
126 Carroll Thomas, laborer
128 McGarry William, laborer
Wingle Patrick, laborer
132 Hurley Daniel, watchman G.T.R.
134 McFee Samuel, brewer
135 Shearan William, brewer
136 Gallery John, baker
Gallery Patrick, of Gallery Bros.
Gallery Michael, cooper
Gallery Mrs. Mary, wid John
137 Berry John, laborer
138 Fitzsimmons William, carter
140 Norman Henry, grocer
141 Hutchison John, carter
142 Bergan Peter, carter
143 Brooks Frederick, machinist
144 McCarry James, storeman
Coady John, laborer
145 Collins Martin, carter
Conville Michael, laborer, r
Irwin Daniel, laborer, r
Johnston William, laborer, r
McKeown Arthur, laborer, r
148 Green John, trader
150 Wickham John, carter
152 McElhearn Felix, waiter
154 McGlynn George, watchman
156 Laughran James, carter
157 McKeown Peter, grocer
158 O'Hara Martin, storeman
162 Jolivet Xavier, carpenter, r
Rielly John, plasterer
Kiley James, engine driver, r

YOUVILLE, from 23 Common west to 29 McGill, West ward

5 Montreal Transportation Co., Hugh McLennan, president
McLennan Hugh, president Montreal Transportation Co.
11 Pinkerton, Whitham & Co., boots and shoes, wholesale
12 Urquhart James, collector, r
Eakin W., storeman, r

Here Norman st. begins.

Here McGill st. intersects.

Chapman, Reay & Co., coal

BLANK

ACCOUNT BOOKS

MANUFACTURED BY

Lovell Printing & Publishing Co.,

23 and 25 ST. NICHOLAS STREET,

MONTREAL.

HISTORY

OF THE

Administration of the Earl of Dufferin

IN CANADA.

THE undersigned purposes publishing a work, under the above title, now in course of preparation by WILLIAM LEGGO, Esq., Barrister, of Ottawa.

It will be a full account of the public life in Canada of HIS EXCELLENCY, during the past six years—and will contain, *in extenso*, His great Speeches.

It will be published immediately after HIS EXCELLENCY's departure from Canada, in September next.

The book will be a demy 8vo. volume, containing about 700 pages, and will be printed on fine paper, and bound in English cloth, gilt,—Price $3.00—payable on delivery.

First-class STEEL PORTRAITS of their Excellencies, executed by the British American Bank Note Co., under the immediate superintendence of Mr. G. B. Burland, will embellish the work; and the cover will be ornamented with the COATS OF ARMS of the EARL OF DUFFERIN and of the COUNTESS OF DUFFERIN.

JOHN LOVELL,
Managing Director L. P. & P. Co.

MONTREAL, June, 1878.

JAMES BAYLIS & SON—COCOA MATTING, MATS & STAIR RODS—459 & 461 NOTRE DAME ST

ALPHABETICAL DIRECTORY.

ABBREVIATIONS USED IN THE ALPHABETICAL DIRECTORY.—ab *above;* av *avenue;* bds *boards;* bdg hse *boarding house;* cor *corner;* h *house;* n *near;* opp *opposite;* r *rear;* sq *square;* wid *widow;* Alex. Alexander; Alp. Alphonse; And. Andrew; Ant. Antoine; Arch. Archibald; Benj. Benjamin; Chs. Charles; Dom. Dominick *or* Dominique; Ed. Edward *or* Edouard; Ferd. Ferdinand; Fred. Frederick *or* Frédéric; Frs. Francis *or* François; Frs. X. François Xavier; Geo. George; J. Bte. Jean Baptiste; Jos. Joseph; Mat. Matthew *or* Mathias; Nap. Napoléon; Nar. Narcisse; Oct. Octave; Ol. Oliver *or* Olivier; Pat. Patrick; Sam. Samuel; Ths. Thomas; Tous. Toussaint; Wm. William.

The names in CAPITALS are those of Advertisers and Subscribers, who will derive the advantage of appearing in LOVELL'S CLASSIFIED BUSINESS DIRECTORY under the different heads of Business in which they may be engaged to the extent of three heads. Over that number, 50 cts. per line will be charged.

Where av, lane, or sq does not follow the residence, street is to be understood: for example, Lovell John, 23 St Nicholas, *means* 23 St Nicholas street.

Abbay James, laborer, r 95 Dalhousie
Abbott C. C., bank clerk, 128 Shuter
ABBOTT HON. JOHN J. C., Q.C., D.C.L., of Abbott, Tait, Wotherspoon & Abbott, commissioner for Ontario, 11 Hospital, h 916 Sherbrooke
Abbott James, laborer, 57 St Constant
Abbott John, laborer, 1 Lagauchetière lane
Abbott John Bethune, B.C.L., of Abbott, Tait, Wotherspoon & Abbott, 916 Sherbrooke
Abbott Mrs. Isabella, wid C., 128 Shuter
Abbott Richard, laborer, 171 Wellington
Abbott Robert, laborer, 18 Gain
ABBOTT STEPHEN A., French and English stenographer, 554 Upper Sanguinet
ABBOTT, TAIT, WOTHERSPOON & ABBOTT, advocates, North British chambers, 11 Hospital
Abel Joseph, box manufacturer, 270 Wolfe
Abel Joseph, laborer, 20 Grey Nun
Abel Mrs. N., wid T., piano teacher, 116 Chatham
Aberdeen Mrs., bds at 511 Lagauchetière
Abjon Frs. J., express agent, 448 Dorchester
Abjon James, carpenter, 448 Dorchester
Abraham I., railroad ticket broker, 154 St James, bds at Richelieu hotel, 45 St Vincent
Abraham W., soap manufacturer, 274 William
Abrahams Leman E., clerk, 559 Dorchester
Abrahams Levi, cigars, &c., St Lawrence hall, 139 St James, h 559 Dorchester
Abrahams S., California cigar store, 241 St James, h 37 German
Abson John, engineer, 115 Papineau road
ACADÉMIE COMMERCIALE CATHOLIQUE DE MONTRÉAL, Urgèle E. Archambault, principal, Plateau av, off 1077 St Catherine
Académie Commerciale branch, in construction, L. A. Primeau, principal, 23 Roy
ACADÉMIE DU SACRÉ CŒUR, rev. mère Alshner, superioress, 1166 St Catherine
Académie du Sacre Cœur, Sisters of the Congregation of Notre Dame, sister St Athanase, superioress, cor Sydenham and Ontario
Académie St Antoine, Ladies of the Congregation of Notre Dame, sister St François de Borgia, superioress, 742 Lagauchetière
ACADÉMIE ST DENIS, Sisters of the Congregation of Notre Dame, sister St Alix, superioress, 33 and 37 St Denis
ACADÉMIE ST HENRI, by the Sisters St Anne, sister Marie Mélanie, superioress, 65 St Pierre, Town of St Henry
Académie St Joseph, Marguerite Paré, teacher, 290 Panet
ACADÉMIE ST MARIE, A. D. Lacroix, principal, 184 and 186 Craig
ACADÉMIE ST VINCENT DE PAUL, Hubert Doré, principal, 140 Fullum
ACADEMY OF MUSIC COMPANY, Sir Hugh Allan, president; Henry Thomas, secretary-treasurer, Victoria n St Catherine
ACADEMY OF MUSIC, Victoria n St Catherine
ACCIDENT INSURANCE CO. OF CANADA, Edward Rawlings, manager and secretary, 103 St François Xavier. *See Adv on inside front cover*
ACCOUNTANT WATER DEPARTMENT, Charles Lapiere, City Hall, 139 Notre Dame
ACCOUNTANT'S OFFICE G.T.R., H. W. Walker, chief accountant, 23 Jacques Cartier sq
Acheson A. W., commercial traveller, 1704 St Catherine
Acheson Albert, policeman, 124 Sydenham
Acheson Chris., shoemaker, r 136 Vitré
Achim Michel, fruits, 294 Seigneurs
Achim Zotique, boots and shoes, 300 St Joseph
ACTON GEORGE, groceries, wines, liquors and provisions, 246 William cor Murray, h 160 Colborne
Acton Philip, fireman G T.R., Bourgeois
Acton Robert, 46 Victoria
Acton Wm., engine driver G.T.R., 101 Magdalen
ADAM G. MERCER, (of the late firm of Adam, Stevenson & Co.), publishers' agent, importer of and commissionnaire in books, art publications, and dealer in sets of books, old and rare books, new publications, and in works in the various departments of professional and general literature, Equity chambers, 20 Adelaide st., east, Toronto

American and other Coals, GEO. F. HARTT, 24 Victoria Square.

JAS. BAYLIS & SON—CARPET, OIL CLOTH & CURTAIN WAREH'SE—459 & 461 NOTRE DAME ST

Adam Joseph, policeman, 367 Amherst
Adam Joseph O., contractor, 65 Sanguinet
Adam Moïse A., of Laflamme, Laflamme & Adam, 184 St Lawrence, St J. Bte. village
Adam Mrs. Margt., wid John, 221 St Martin
Adam Narcisse, laborer, 27 Logan
Adams A. E., of Adams & Co., 32 Berthelet
ADAMS ALBERT, hardware merchant, 139 St Lawrence, h 271 St Urbain
Adams Alexander G., foreman, 18 Bisson
Adams capt. R. C., of R. C. Adams & Co., Roxburgh place, 45 Metcalfe
Adams Chs. A., clerk, 58 Cathcart

ADAMS CHAUNCEY K.,
Manufacturer's Agent, Montreal Office,
J. & J. TAYLOR, TORONTO SAFE WORKS;
FIRE PROOF SAFES,
BURGLAR PROOF SAFES,
BURGLAR PROOF DOORS AND
VAULT LININGS.
Bank and Contract Work a Specialty—
House Safes to order.
Office and Sample Room,
18 Victoria square, h 58 Cathcart

ADAMS & CO., merchant tailors, 116 St James
Adams DeWitt C., machinist, 141 Wellington
Adams Ed., storeman, 157 St Urbain
Adams Enoch, tinsmith, 139 Nazareth
ADAMS FRANCIS, engraver and copperplate printer, 182 St Peter, h 47 Berthelet
Adams Henry, millwright, 513 Albert
ADAMS JAMES D., groceries, wines, liquors and provisions, 257 St Lawrence, h 284 University
ADAMS JAMES L., managing director Adams' Tobacco Co., 741 Sherbrooke
ADAMS JAMES R., stationery, 163 St Lawrence, h 207 St Denis
Adams John, machinist, 28 Rivet
Adams Philéas, shoemaker, r 15 St Felix
Adams Robert, late dry goods and commission merchant, 70 Osborne
ADAMS ROBERT C., & CO., coal importers, phosphate exporters, ship brokers and commission merchants, 14 Custom House sq
ADAMS' TOBACCO CO., J. L. Adams, managing director, 98 to 104 St Mary
Adams W. C., clerk, 256 University
Adams Wm., 256 University
Adams Wm., laborer, 80 Barré
Adams Wm., laborer, 31 Young
Adams William R., grocer, 257 St Lawrence, h 85 University
ADCOCK THOS., & CO., wholesale importers electro-plated ware, nickle goods, jewellery, watches, cutlery, &c., 6 Capital and 301 Commissioners cor St Sulpice
Adcock Thos., of Thos. Adcock & Co., bds at 28 Cathcart
Adden David, cooper, 434 Seigneurs
Addy —, plumber, bds at 151 St Dominique
Addy William, cabinetmaker, 559 Upper St Elizabeth
Ade Edgar, banknote printer, bds at 43 St Dominique
Adelin Flavien, sailor, 220 Wellington
Adhimar P. Maurice, professor St Denis academy, 569 St Dominique
Adkins Thos. A., watchmaker, 386 Notre Dame, h 18 Aylmer
Adrain Alex., moulder, 118 Richardson
ADVOCATES LIBRARY, Auguste Delisle, librarian; Arthur Delisle, assistant librarian, Court house, 177 Notre Dame

ÆTNA FIRE INSURANCE CO.
of Hartford, Conn.; assets, $6,716,894; Wood & Evans, agents, 91 St François Xavier. *See Adv. inside Front Cover.*

ÆTNA LIFE INSURANCE CO. OF HARTFORD, CONN., Eastern Canada Branch, Orr & Christmas, managers; Montreal District Branch, Dr. John R. Alexander, manager, 126 St James
Agar Mrs. R., wid Albert, 5 Metcalfe lane
Agnew Robert, clerk, 255 St Urbain
Agnew Samuel A., fancy goods, trunks, &c., 294 and 296 Notre Dame
Agnew Wm., coppersmith, 38 Sebastopol
AGRICULTURAL INSURANCE CO. *See Canada Agricultural Insurance Co.*
Ahearn John, carter, 127 Colborne
Ahearn Robert, caretaker Merchants' exchange, 11 St Sacrament
Ahelo Dominique, barber, 604 St Catherine
Ahelo Dominique, confectioner, 82 Dorchester
Ahelo Mrs. Marie Louise, wid F. X., 176 Visitation
Ahern John, laborer, r 73 St Patrick
Ahern John, professor Catholic Commercial academy, 139 St André
Ahern Thomas, laborer, r 126 Murray
Ahern William, secretary License Commissioners, 175 St James, h 135 St André
Aikan James, fireman, St Gabriel fire station
AIKMAN DAVID, manager and secretary Canada Peat Fuel Co., h 63 Scotland
Aikman James, shoemaker, r 605 St Dominique
Aillas Mathias, furrier, 81 Jurors
Ainey John, joiner, 264 Sydenham
Aird Hugh, clerk, bds at 22 Cathcart
Aird James, foreman, r 203 Seaton

AIRD JAMES M.,
BAKER,
62 St Joseph, h 185 St Antoine

Aird John, 4 Overdale av, off 372 Aqueduct
Aird John, clerk, 20 Latour
Aird Mrs. Mary, wid Robert, 20 Latour
Aird Robert, driver, r 204 St Charles Borromée
Airlie Wm., moulder, 29 Manufacturers
Aitchison R., jun., ship carpenter, James lane, res. at St Lambert
Aitchison Wm., rubber worker, 94 Parthenais
Aitken James, assistant engineer fire station No. 9, 61 Centre

S. J. BAKER, St. Radegonde Street, Shirts, Linen Collars and Cuffs.

JAMES BAYLIS & SON—HARE'S OIL CLOTHS, A SPECIALTY—459 & 461 NOTRE DAME ST

Aitken James, 114 Wellington
Aitken James, fireman, 121 Centre
AITKEN JOHN, & CO., manufacturers and importers of gentlemen's shirts, ladies' underclothing, baby linens, &c., 377 Notre Dame
Aitken Mrs. Mary, wid John, Montrose terrace, 54 Drummond
Akerman Wm., lithographer, 223 Notre Dame
Akin Cyrus, clerk G.T.R., bds at 660 St Joseph
Akin J., manager Citizens' Insurance Co., bds at 107 Union av
Akin Robert, foreman G.T.R., St Charles n Napoleon road
Akin W. J., bookkeeper, 15 Aylmer
Alain Fabien, cooper, 198 Sanguinet
Aaire Toussaint O., clerk, 191 Montcalm
Alarie Azarie, carter, 262 Beaudry
Alarie François, confectioner, 84 Sanguinet
Alarie J. Bte., manufacturer of threshing and reaping machines, 90 Wellington and 71 Duke, h 258 St Lawrence
Alarie Joseph F., painter, 428 Durham
Alarie Louis, laborer, 309 Visitation
Alarie Mrs. Marie, wid J. Bte., r 242 Lafontaine
Alarie Narcisse, trader, 700 Ontario
Alarie Octave, laborer, 405 Visitation
Alary Ferdinand, clerk, 181 St Lawrence
Alary Frs., blacksmith, 50 St Dominique, h 135 St Dominique, St J. Bte. village
Alary Joseph, laborer, 597 Upper St Elizabeth
Alary Moïse, 169 Craig
Albany house, J. Galagher, proprietor, 437 Commissioners
Albert H., second-hand clothing, 117 St Urbain
Albert Louis, pawnbroker, 92 Notre Dame
Albic Joseph, joiner, 393 Papineau road
ALBION HOTEL, Stearns & Murray, proprietors, 141 McGill
Alcan Félix, architect, 213 St Dominique
Alcock Thos., waiter, 40 Aylmer
Alcon John, architect, r 44 Jurors
Alden H. B., general freight agent South Eastern Railway, 202 St James, bds at Ottawa hotel, 246 St James
Alderdice John, pressman, 100 St Constant
Alderson George, saddler, 73 Condé
Alderson William, clerk G.T. R., Rushbrook
Aldridge George, new Victoria chop house, 167 McGill
Alessandud Matthew, fruit dealer, 8 St Lawrence market, h 2 St Justin
ALEXANDER CHARLES, wholesale and retail steam confectioner, lunch and ice cream rooms, agent for Keiller's marmalade, 387, 389 and 391 Notre Dame, h 209 University
ALEXANDER CHARLES M., confectioner, Cathedral block, 1311 St Catherine cor University, h 50 University
Alexander Frs., jun., carter, 258 Montcalm
Alexander Frs., sen., carter, r 258 Montcalm
Alexander John, shoemaker, 236 Montcalm
ALEXANDER JOHN R., M.D., manager Montreal district branch Ætna Life Insurance Co., 126 St James, h 8 Beaver Hall sq
Alexander Mrs. Mary, wid Jas, 132 St George
Alexander Mrs. M., wid Thos., dressmaker, 80 St Dominique
Alexander Peter, miller, 15 Chatham

ALEXANDER ROBERT,
ROOFER,
41 St Antoine St.
PATENT FIRE AND WATERPROOF ROOFING of the very best description.
GRAVEL ROOFS made and repaired promptly, carefully and moderately.
SHINGLE AND METAL ROOFS coated with the new Patent Elastic Fire and Water Proof Paint,—best in the market
GUARANTEE given for a term of years, according to style of work.
ROOFING MATERIALS for sale cheap.

Alice Mrs. S., wid James, 200 St Urbain
Alison Mrs., wid Samuel, Iberville
Allain & Robert, bdg hse, 38 St Lambert
Allain Lazard, second-hand store, 733 Craig
Allain Omer, clerk, 307 Jacques Cartier
Allair Augustin, teacher, 5 St Roch lane
Allaire E., silverplater, 148 St Bonaventure
Allaire Isaac, laborer, 89 Durham
Allaire J. B., tinsmith, 195 Panet
Allaire Joseph, laborer, 18 Panet
Allaire Louis, contractor, 390 Panet
Allaire Magloire, laborer, 14 Grey Nun
Allaire Norbert, marblecutter, 207 Aqueduct
Allaire Norbert, saloon, 2 Logan, h 4 Logan
Allaire Pierre, shoemaker, 554 Albert
Allaire Théophile, policeman, 171 Panet
Allamand Henri, barkeeper, 508 Craig
Allan —, com merchant, bds at 25 St Denis
ALLAN A. M., & CO., clothiers and staple and fancy dry goods, 77 and 79 St Joseph
Allan A. M., of A. M. Allan & Co., 288 St Martin
Allan Andrew, of H. & A. Allan, Ionontch, 108 McTavish
Allan Arch., bank clerk, 32 Scotland
Allan David, tailor, 50 Barré
Allan G., customs clerk, bds at 828 St Catherine
Allan George, laborer, 111 Blake
Allan Frederick, carpenter, 764 St Bonaventure
ALLAN HUGH & ANDREW, general shipping agents, and agents Allan Line of Steamships (Montreal Ocean Steamship Co.,) 23 Common cor Youville
Allan J. H., patternmaker, 403½ St Dominique
Allan J. S., 108 McTavish
Allan James, bookkeeper, bds 26 St Elizabeth
Allan Jas., insurance agent, 525 Papineau road
Allan James, carpenter, 13 Richmond av
Allan John, 32 Scotland
ALLAN ROBERT, forwarder and wood merchant, office and woodyard 2 Atwater av, h 2 Atwater av, P. O. box, 49 town of St Henry
Allan John, 208 St George
ALLAN JOHN, carpenter and builder, 20 Stanley
Allan John, engine driver G.T.R., 23 Magdalen
Allan John D., manufacturer, r 41 Young
Allan Joseph, baker, r 815 St Catherine

S. J. BAKER, Y. M. C. A. Building, all styles Ties and Scarfs.

JAS. BAYLIS & SON—CARPET, OIL CLOTH & CURTAIN WAREH'SE—459 & 461 NOTRE DAME ST

ALLAN LINE OF STEAMSHIPS, (under contract with the Governments of Canada and Newfoundland for the conveyance of the Canadian and American mails, between Quebec, Halifax, Saint John's, N.F., and Great Britain,) between Montreal, Quebec, Liverpool and Glasgow during summer navigation, and between Portland, Me., and Liverpool during winter navigation, head office Montreal; H. & A. Allan, agents, 25 Common cor Youville
Allan Mrs. Agnes, wid James, 4 Victoria
Allan Mrs. I., wid Alex., 269 St Antoine
Allan Peter, carpenter, 122 Richardson
Allan rev. James, pastor Sherbrooke Street Methodist church, 471 St Denis
Allan Richard, painter, 194½ St George
Allan Robert, clerk, 32 Scotland
ALLAN ROBERT, forwarder and wood merchant, office and woodyard 2 Atwater av, h 2 Atwater av., P. O. box 49, Town of St. Henry
ALLAN SIR HUGH, of H. & A. Allan, president Montreal Telegraph Co., cor St Sacrament and St François Xavier, h Ravenscrag, head of McTavish
Allan Thomas, book agent, 39 Coursol
Allan Ths., of Thomas Allan & Co., 30 Mance
ALLAN THOMAS, & CO., watchmakers and jewellers, 361 Notre Dame
Allan Wm., engineer, 217 St Constant
Allan William, machinist, 1 Britannia
Allan Wm., merchant, 9 Burnside place
Allan Wm., wood turner, 98 Quesnel
Allan Wilson, jeweller, 212 St George
Allard Arthur, laborer, r 194 Sanguinet
Allard Chs., contractor, 199 Jacques Cartier
Allard dit Longpré J. B., laborer, 47 Devienne
Allard Firmin, carpenter, 301 Montcalm
Allard François, laborer, 6 Campeau
Allard Frs. X., shoemaker, 361 Beaudry
Allard Gilbert, 260 St Constant
Allard Jean Bte., city assessor, 76 Berri
Allard Jean Bte., shoemaker, r 24 Desalaberry
Allard Jean N., clerk, 165½ St André
Allard Jos., baker, r 815 St Catherine
Allard Jos., furrier, 18 Rolland lane
Allard Jos., laborer, 20 Montana
Allard Joseph, laborer, r 328 Seaton
ALLARD LOUIS, contractor and builder, 240 St Constant, h 249 St Denis
Allard Louis, joiner, 264 Beaudry
Allard Magloire, tailor, 197 Jacques Cartier
Allard Miss Domithilde, vegetables, 39 St Lawrence market, bds at 260 St Constant
Allard Mrs. A., wid William, r 43 Jurors
Allard Mrs. Aurélie, wid J., 91 Wolfe
Allard Mrs. Léocadie, wid N., 371 St Catherine
Allard Mrs. Perpétue, wid Isaac, 48½ St Ignace
Allard Omer, 201 Durham
Allard Omer, clerk, 3 Beaudry
ALLARD P. A., M.D., physician and surgeon, 340 Ontario
Allard Pierre, laborer, 503 William
Allard Pierre, laborer, r 69 Groulx lane
Allard Stanislas, carpenter, 403½ Amherst
Allard Wilfred, laborer, r 9 Nonancourt
Allary Mrs. A., wid Moïse, 57 St Ignace
Allemand Mrs. C. F., dressmaker, 723 St Bonaventure
Allatt W. C., clerk general manager's office G.T.R., Point St Charles
Allbutt H., clerk G.T.R., bds at 117 St Urbain
Allen —, bank clerk, bds at 47 Notre Dame
Allen Alex., printer, bds at 92 St Bonaventure
Allen C. H., clerk, bds at Victoria hotel, 13 Latour
Allen Charles, painter, 19 St Geneviève
Allen James, storeman, 48 Jacques Cartier
Allen John, carpenter, 38 St Maurice
Allen John N., of C. J. Cusack & Co., 223 St James, bds at 25 St Denis
Allen Jos., of T. Parker & Co., 519 St Joseph
Allen Mrs. Jane, wid Richard, 194 St Constant
Allen Nathaniel, ice dealer, 228 Seigneurs
Allen Peter, cooper, r 113 St Martin
Allen W. L., clerk, 46 St Matthew
Allen Wm., agent, r 31 Dalhousie
Allison H. Berton, of E. S. Harrison & Co., 6 Beaver Hall sq
Allo Geo. H., bottler of Wm. Dow & Co.'s ales, 113 St Urbain
Allo Jasper, trader, 16 Little St Antoine
Allo Mrs. Nathalie, wid Geo., 98 Lagauchetière
Allouisi David, statuary, 43 Ontario

ALLOWAY C. J.,
VETERINARY SURGEON,
Office and Infirmary
CORNER METCALFE AND BURNSIDE

ALLOWAY DR. ROBERT A., D.D.S., L.D.S., surgeon dentist, 44 St Radegonde, h St Lambert
ALLOWAY T. JOHNSON, M.D., L.R.C.S., L.R.C.P. Edin., physician and surgeon, 547 St Joseph
Allwether John, trader, 98 St Antoine
Allworth Thomas, teamster, 250½ William
ALLWORTH WALTER, agent, 1 Bleury
Almour William, baker, 30 St Monique
Alsace hotel, U. Freund, proprietor, 508 and 510 Craig
Altimes Thomas, policeman, 27 Shaw
Alty Thomas, printer, 60 Jurors
Ambriand Gilbert, carpenter, 211 Seaton
Ambroise Alex., carpenter, 407 Visitation
AMBROSSE JOHN D. L., City Drug store, cor Notre Dame and McGill, h 88 Mansfield
AMERICAN CONSUL GENERAL for British North America, John Q. Smith, 254 St James
AMERICAN HOUSE, C. D. Holmes, proprietor, 22, 24 and 26 St Joseph, cor St Henry, ladies' entrance, 55 St Henry
AMERICAN PRESBYTERIAN CHURCH, rev. George H. Wells, M.A., minister; W. Jno. McClurg, sexton, 858 Dorchester n Drummond
AMES EVAN FISHER, of Ames, Holden & Co., 51 Belmont
AMES, HOLDEN & CO., wholesale boot and shoe manufacturers, 596 and 598 Craig and 105 Fortification lane

GEORGE F. HARTT, WHOLESALE AND RETAIL

For CARPETS, OIL CLOTHS or CURTAINS, visit JAMES BAYLIS & SON, 460 & 461 Notre Dame St

Ames Mrs. Ann, wid J. M., 91 University
Ames Reuben, machinist, r 42 Duke
Ames Zotique, currier, 226 Sydenham
Amesse Antoine, patternmaker, 445 St Bonaventure
Amesse Jos. Henry, of Wilscam & Co., 85 St Martin cor St Joseph
Amesse Joseph, machinist, r 210 St Charles Borromée
Amesse Mrs. Léonore, wid Benj., 212 St Charles Borromée
Amesse Pascal, jun., bookkeeper, 85 St Martin
Amesse Pascal, sen., boilermaker, 85 St Martin
Amiot Antoine, 453 St Mary
Amiot Ant., grocer, 195 Lagauchetière
Amiot Joseph, feeder, 6 Allard
Amiot Mrs. Julia, wid J. Bte., 175 St Dominique
Amos Mrs. Louisa, wid Auguste, 310 Lagauchetière
Amsden Chs., cutter, 148 St Charles Borromée
Amyot Marcel, tailor, 210 Sydenham
Amyot Miss Anna, tailoress, 21 St Dominique
Amyotte J. Bte., joiner, St Albert
ANCHOR MARINE INSURANCE CO. of Toronto, Howland & Son, agents, 42 St Sacrament
ANCE L'ABBÉ FRANÇOIS, 455 St Dominique
Andegrave J. Bte., carpenter, 574 St Mary
Anderson A. F., clerk car mileage G.T.R., office 372 Mountain
Anderson Alex., clerk, 109 Dalhousie
Anderson Alex., laborer, r 284 Aqueduct
Anderson Alex., stonecutter, 344 St Patrick
Anderson Alex., yardman Intercolonial Coal Co.'s yard, 109 Dalhousie
Anderson Andrew, boilermaker, bds at Dominion Cottage, Magdalen
Anderson Andrew, laborer, 24 Queen
Anderson C., turner G.T.R., 154 Congregation
Anderson Christian, laborer, 19 Woodyard
Anderson Chs., laborer, Quebec Gate Barracks, St Paul
Anderson Dickson, of Anderson, McKenzie & Co., 67 St Famille
Anderson Edward, carter, 93 Shannon
Anderson George, tinsmith, 53 Ottawa
Anderson H. T., com traveller, 336 Dorchester
Anderson J., laborer, bds at 511 Lagauchetière
ANDERSON JAMES D., merchant tailor, Mechanics hall building, 206 St James, h Roxburgh place, 53 Metcalfe
Anderson John, blacksmith, 143 Delisle
Anderson John, carter, 169 Ottawa
ANDERSON JOHN, master baker, 118 Wellington, h 161 Mansfield
Anderson John W., clerk, 80 Mountain
Anderson Joseph, driver, 118 Wellington
ANDERSON, McKENZIE & CO., ship brokers, general commission merchants, forwarders, coal importers, and shippers of lumber and deals, 309 Commissioners and 10 Capital
Anderson Michael, laborer, 355½ Wellington
Anderson Miss M. F., teacher of wax work, 49 St Antoine
Anderson Miss Septima, 96 Union av
Anderson Mrs. Anne, wid T. B., 706 Sherbrooke
Anderson Mrs. Annie, wid G., 457 St Dominique
Anderson Nicholas, sailmaker, 17 Montcalm
Anderson R., jun., bookkeeper, 7 St Alexander
Anderson rev. Canon W., M.A., honorary canon Christ Church Cathedral, 372 Mountain
Anderson Richard, 94 Union av
Anderson Robert, 7 St Alexander
Anderson Robert, merchant, 245 St James, h 32 Scotland
Anderson Thos., bookkeeper, 7 St Alexander
Anderson Thos., trader, 94½ Sydenham
Anderson W. T., express clerk, bds at 11 Belmont
Anderson Wm., bank messenger, 15 Roy lane
Anderson Wm., clerk, 7 St Alexander
Anderson Wm., joiner, 16 Conway
Anderson Wm., laborer, 13 Mignonne lane
Anderson Wm., laborer, 110 St Alexander
Anderson Wm., milkman, 56 Colborne av
Anderson Wm., turner G.T.R., 152 Congregation
Andgrave Moïse, shoemaker, 57 Durham
Andrain H., veterinary surgeon, horse infirmary, 458 and 574 St Catherine
André Adolphe, clerk, 440 St Mary
André Fred., professor Catholic Commercial academy, 175 St Christophe
André Henri, joiner, r 113 St Martin
André Louis, junk dealer, 47 Mountain, h 45 Mountain
André Mathias, engineer, 22 Hunter
André Michel, trader, 445 Montcalm
André Mrs. A., dressmaker, 440 St Mary
ANDRES DR. SAMUEL J., L.D.S., surgeon and mechanical dentist, 20 Beaver Hall terrace
Andrew Godfrey, joiner, 134 Iberville
Andrew J. J., bookkeeper, 22 Plateau
Andrew John, bdg hse, 84 St Bonaventure
ANDREW JOHN, professor of elocution, 64 Roy
Andrew Jos., tailor, 22 Bishops lane
Andrew Mrs. Susan, wid William, 275 St Charles Borromée
Andrew Wm., bookkeeper, 155 St Elizabeth
Andrew Wm. J., trader, 13 Desalaberry
Andrews Alfred A., M.D., 404 St Antoine
Andrews Harry, manager Ottawa hotel, 246 St James
Andrews Hugh, house and sign painter, 15 and 17 St Bonaventure
Andrews John, laborer, r 13 Busby lane
Andrews Miss Juliet, teacher of music, 404 St Antoine
ANDREWS MISS MARIA, music teacher, 93 St Elizabeth
ANDREWS MRS. E., wid F. H., seminary for English, French and music, 93 St Elizabeth
Andrews Mrs. M., wid R., 18 Victoria
Angel Mrs. Jane, wid Geo., 75½ Colborne
Angel Samuel, laborer, r 10 little St Antoine
Angers Edmond, 314 Craig
Angers J. Bte., police sergeant, 82 Panet
Angers Joseph, shoemaker, 53 Pichette
Angers Joseph, shoemaker, 77 Vitré
Angers Olivier, 114 German
Angers Réel, clerk, bds at 19 Berri
Anglin R. D., clerk, 12 St Radegonde
Angus Alex., shirt and collar cutter, 25 St Margaret
Angus Andrew, bookkeeper, 89 St Matthew
Angus John, boots and shoes, 27 Guilbault

COAL MERCHANT, Office 24 Victoria Square.

JAS. BAYLIS & SON—CARPET, OIL CLOTH & CURTAIN WAREH'SE—459 & 461 NOTRE DAME ST

ANGUS A., LADIES' PARLOR SHOE STORE, importer of French and American fine sewed boots and shoes, 375 Notre Dame, h 89 St Matthew

ANGUS RICHARD B., general manager Bank of Montreal, 109 St James, h 27 Ontario av
Angus W. A., clerk, bds at 1375 St Catherine
ANGUS WILLIAM, manager Canada Paper Co., 374 St Paul, h 745 Dorchester
Angus Wm. M. of D. McInnes & Co., 10 Milton
Ann Street school, S. P. Rowell, head master, 171 Ann
Annett James R., machinery agent, 456 St Paul, h 81 Forfar
ANSELL ASHER, importer of and dealer in Havana cigars, Virginia tobacco, &c., 50 St Radegonde
Ansell D. A., importer, and agent for the State Line of Steamers, 33 St Nicholas, h 65 McGill College av
Ansell Paul, shoemaker, 531 St Bonaventure
Ansell Richard, carpenter, 80 Forfar
ANSLEY GEORGE D., city surveyor, City hall, 139 Notre Dame, h 1762 St Catherine
Ansley Jas. C., bookkeeper, 245 University
Antaya dit Pelletier Evariste, tinsmith, 49 Barré
Antaya Joseph, mason, 252 St Dominique
Anthier Albert, joiner, 93 Seaton
Anthony James, fitter G.T.R., 20 Magdalen
Antille Alphonse, finisher, bds at 311 Seigneurs
Antrobus Mrs. E., teacher, 103 Fortier
Apach M., marble polisher, 409 Visitation
APOTHECARIES HALL, Devins & Bolton, 195 Notre Dame. *See Adv outside last cover*
APPEAL OFFICE, Court house, 177 Notre Dame
APPLETON D., & CO., publishers, New York, I. J. Isaacs, agent, 193 St Peter
Appleton Jas., bookkeeper, bds at 72½ St Denis
Appleton Mrs. Jane, wid T., 72½ St Denis
Aquin Moïse, carpenter, 64 Grand Trunk
Arahill John, storeman, 99 Duke
Arahill M., & Co., grocers, 135 Wellington
Arahill Michael, of M. Arahill & Co., 99 Duke
ARBEY F., working engineer, manufacturer of saw mills and tools for working in wood, 41 Cours de Vincennes, près la place du Trône, Paris, France. *See Adv page* 14
Arbour Alexandre, laborer, 360 Sydenham
Arbour Francis, laborer, 271 Papineau road
Arbour Narcisse, laborer, 172 Wellington
Arbour Norbert, carter, 512 St Dominique
Arbour Rémi, grocer, 629 St Lawrence, h 631 St Lawrence
Arbour Théodore, tailor, r 21 Robin lane
Arbourg Mrs. A., wid Joseph, 267 Logan
Arbuckle Sam., hose maker, 11 Dumarais
Arcand Adolphe, clerk, 293½ Jacques Cartier
Arcand Alex., laborer, r 83 Workman
Arcand Alphonse, laborer, 60 St Alphonse
Arcand Chs., laborer, 2 St Alphonse
Arcand Elie, laborer, 334 Jacques Cartier
Arcand Eustache, mason, 70 Panet
Arcand J. Bte., hotel and restaurant, 461 and 463 Craig, h 2 St Constant
Arcand J., driver, bds at 35 Cathedral
Arcand L. H., detective, 389 Jacques Cartier
Arcand Ludger, laborer, 7 Versailles
Arcand Maxime, shoemaker, 332 Jacques Cartier
Arcand Mrs. H., wid J., 268 Ontario
Arcand Siméon, grain dealer, 18 St Antoine market, h 95 Duquette lane
Arcand Siméon, grain dealer, 377 Mignonne
Arcand Siméon, pickle manufacturer, 121 Amherst
Arcand Wilfrid, tailor, bds at 152 St Denis
Arcand Zéphirin, clerk, bds at 154 St Denis
Archambault A. B., of Papineau & Archambault, 169 St Hubert
Archambault A. S., 94 Notre Dame
Archambault Adélard, printer, 246 Sydenham
Archambault Alexis, butcher, stand E St Lawrence market, h German
Archambault Alex., of Papineau & Archambault, bds at 169 St Hubert
Archambault Amable, carpenter, 177 Dufresne
Archambault Amable, joiner, 341 Panet
Archambault Amable, laborer, r 156 Richardson
Archambault Amable, of Archambault & Leclerc, 27 Dufresne
ARCHAMBAULT AMÉDÉE, advocate, 29 St Vincent, h 66 Frontenac
Archambault André, baker, r 211 Jacques Cartier
Archambault André, laborer, 331 Matthew
Archambault Ant., brickmaker, r 372 Fullum
Archambault Auguste, grocer, 253 Logan
Archambault Chas., watchmaker, 242 Montcalm
Archambault Christophe, notary, 29 St Vincent, h 200 Amherst
Archambault Dam., barkeeper, 339 St Catherine, h 399 Mignonne
Archambault Damase, barber, 525 St Catherine
ARCHAMBAULT & DAVID, advocates, 188 Notre Dame
Archambault Dieudonné, M.D., physician and surgeon, 435 St Joseph
Archambault E. Gilbert, 281½ Montcalm
Archambault Edouard, trader, 144 Wolfe
Archambault Eugène, joiner, 158 Visitation
Archambault Ferdinand, laborer, 131 Dufresne
Archambault Frs., carter, 167 Panet
Archambault François, com traveller, 28½ St Elizabeth
Archambault Frs., laborer, 18 Bishops lane
Archambault François, of Marcotte & Archambault, 191 Panet
Archambault F. X., dry goods, 47 St Mary, h 45 St Mary
Archambault F. X., of Archambault & David, 110 Champ de Mars
Archambault G., & Co., chemists and druggists, 216½ St Lawrence
Archambault G. A., clerk, 198 St Paul
ARCHAMBAULT GASPARD, M.D., of G. Archambault & Co., physician and surgeon, 216 St Lawrence
Archambault Geo. A., clerk, bds at 155 St Paul
Archambault J. Louis, B.C.L., of Mousseau, Chapleau & Archambault, villa Rolland, 457 St Mary

S. J. BAKER, St. Radegonde Street, for "DENT'S KID" and Driving Gloves.

JAMES BAYLIS & SON keep on hand the best makes in BRUSSELS and TAPESTRY CARPETS.

Archambault J. B., trader, 24½ Amherst
Archambault J. P. R., clerk, 106 St André
ARCHAMBAULT J. R. A., groceries and provisions, 190 Dorchester
Archambault Jos., barber, 611 St Mary
Archambault Jos., carter, 191 Panet
Archambault Jos., confectioner, Bonsecours market, h 173 Montcalm
Archambault Jos., clerk, 12 Allard
Archambault Joseph, clerk, 230 Visitation
Archambault Jos., foreman, 225 Beaudry
Archambault Jos., grocer, 146 St Bonaventure
Archambault Joseph, laborer, 34 Logan
Archambault Jos., laborer, 229 Sydenham
Archambault Jos., of Archambault & Larose, 632 St Joseph
Archambault Jos , painter, 3 Beaudry
Archambault Jos., plasterer, 354 Panet
Archambault Jos., professor Catholic Commercial academy, 232 St Urbain
Archambault L. G. H., photographer, 300½ Notre Dame
Archambault L. G. N., clerk, 94 Notre Dame
Archambault & Larose, grocers, 634 St Joseph
Archambault Laurent, of Archambault & Therrien, 265 St Dominique
ARCHAMBAULT & LECLERC, notaries, commissioners for the Province of Quebec, and conveyancers, 53 St James
Archambault Louis, carpenter and builder, 275 St Constant
Archambault Louis, laborer, 27 Campeau
Archambault Louis, laborer, r 379 Matthew
Archambault Louis, laborer, 387 Papineau road
Archambault Louis, Henri, of Bonin & Archambault, 99 St Louis
Archambault Magloire, carter, 246 Sydenham
Archambault Miss Adéline, dressmaker, 216 Lagauchetière
Archambault Misses, & Co., milliners, 94 Notre Dame
ARCHAMBAULT MRS. ULDÉRIC, millinery establishment, 91 Notre Dame
Archambault N., saddler, 393 Ontario
Archambault N., shoemaker, r 262½ Montcalm
Archambault Nap., barber, 422 St Mary
Archambault Nap., brakeman G.T.R., r 110 Grand Trunk
Archambault Nap., joiner, r 366 Seaton
Archambault Narcisse, painter, 11 St Felix
Archambault Noël, carpenter, 170½ Lagauchetière
Archambault Octave, trader, 529 St Catherine
Archambault Onésime, butcher, 4 St Lawrence market, h 256 St Dominique
Archambault Ovila, printer, 225 Beaudry
Archambault P. A., of Geoffrion, Rinfret, Archambault & Dorion, 463 St Denis
Archambault Pierre, joiner, r 336 Richmond
Archambault Pierre, laborer, 139 Panet
Archambault S., butcher, r 329 German
Archambault Théophile, joiner, 44 Montana
ARCHAMBAULT & THERRIEN, fancy and staple dry goods, 289 St Lawrence
Archambault Thos., shipcarpenter, 172 Visitation
Archambault Ulric, beerdriver, 150 Wolfe
ARCHAMBAULT URGÈLE E., principal Catholic Commercial academy, 846 Ontario, h Plateau av, off 1077 St Catherine
Archambault Zéphirin, roofer, 14 Grant lane
Archambeault Arthur, joiner, 190 Montana
Archambeault E., & Co., paint shop, 267 Craig
Archambeault Edmond, of E. Archambeault & Co., 267 Craig
Archambeault J. Bte., 189 Sanguinet
Archambeault Jacques, 260 Montcalm
Archambeault Joseph, joiner, 359 Wolfe
Archambeault Mrs. Mathilde, wid Frs., 146 Wolfe
Archambeault Napoléon, printer, 66 St George
Archambeault Placide, carter, 340 Fullum
Archambeault Prosper, bailiff, 298 Wolfe
ARCHBALD HENRY, of Frothingham & Workman, 18 Durocher
ARCHER DAVID, silver and brass plater, electroplater and gilder; close plating a specialty; 804 Craig, h 72 Cathcart
Archer Robert, & Co., produce dealers, 88 McGill
Archer Robert, of Robert Archer & Co., Metropolitan club, 27 Beaver Hall
Archibald Edward, hardware, 44 Lorne av
Archibald Francis, fitter G.T.R., 164 Congregation
Archibald John, machinist G.T.R., 173 Congregation
Archibald John S., of Archibald & McCormick, 32 Coursol
ARCHIBALD & McCORMICK, advocates and commissioners for Ontario, 112 St François Xavier
Archibald Mrs. Ellen, bdg hse, 11 St Edward
Arcouet Alfred, cigarmaker, 329 Mignonne
Arcouet Ephrem, clerk, 5 Leduc lane
Arcouet Louis, furniture dealer, 114 St Louis
Arcouet Pierre, shoemaker, 240 St Dominique
Ardley Geo., gardener, r 321 St Urbain
Arel Eusèbe, laborer, r 133 Poupart
Arel Joseph, woodyard, cor Ontario and Jacques Cartier
Argent Mrs. H., wid Robert, 69 Nazareth
Arless G. C., photographer, 737 Craig
ARLESS JAMES, & CO., ship joiners and preparers of ships for cattle, 299½ Commissioners
Arless James, of James Arless & Co., 300½ Notre Dame
Arless Rich., P. O. clerk, 8 St Constant
Armand Arsène, cook, 260 St Hubert
Armand Hubert, caretaker, 6 St James
Armand Napoléon, student, 260 St Hubert
Armatage R., clerk, bds at 632 Lagauchetière
Armour A. McLean, bookkeeper, 405 St Dominique
Armour Edward, gardener, r 84 St Antoine
Armour Nap., confectioner, 55 St Dominique
Armstrong E., com traveller, bds at Victoria hotel, 13 Latour
Armstrong F. P., clerk, bds at 418 St Denis
ARMSTRONG GEORGE, & CO., upholsterers, cabinetmakers and undertakers, 46 and 48 Victoria sq and 738 Craig
Armstrong George, laborer, r 153 Colborne

S. J. BAKER, Y. M. C. A. Building, Underclothing and Fancy Half-Hose.

JAS. BAYLIS & SON—CARPET, OIL CLOTH & CURTAIN WAREH'SE—459 & 461 NOTRE DAME ST

Armstrong G. E., M.D., physician, surgeon and accoucheur, 540 St Joseph
Armstrong Henry, bootcrimper, 198 Wolfe
Armstrong Henry, engine driver G.T.R., 157½ Grand Trunk
Armstrong J. D., locksmith and bell hanger, 4½ Notre Dame
Armstrong James, laborer, 159 Grand Trunk
Armstrong John, foreman, 283 Amherst
Armstrong John, laborer, 41 Lusignan
Armstrong John D., machinist, r 17 Island
Armstrong Jos., com traveller, 11 Desrivières
ARMSTRONG LOUIS, advocate, 11 St James, h 16 Phillips place
Armstrong Mrs. Annie, wid John, 233 Guy
ARMSTRONG ROBERT J., groceries, wines, liquors and provisions, 166 St Joseph, h 164 St Joseph
Armstrong T. D., storeman, r 12 City Councillors
Armstrong Walter, conductor G.T.R., bds at 268 St Joseph
Armstrong Wm., of Bayard & Armstrong, 10 Dumarais
Armstrong William, of G. Armstrong & Co., 44 Victoria sq
Arnold James, fireman, r 104 Seigneurs
Arnold James, water police, 130 Prince
Arnold Mrs. H., 647 St Lawrence
Arnold R., contractor, bds at St Lawrence hall, 139 St James
Arnold rev. brother, director St Ann's Christian Brothers' school, 115 Young
Arnold Thomas, laborer, 30 Durham
Arnold Ths., shoemaker, 36 St Urbain
Arnoldi Mrs. C., tailoress, 770 Ontario
Arnoldson John, carpenter, r 52 St Paul
Arnott James, fitter, 58 Menai
Arnott Wm., gardener, 35 Parthenais
ARNTON JOHN J., auctioneer, 79 St James, h 698 Dorchester
Arnton William H., clerk, 698 Dorchester
Arpin Jules, laborer, 81 Fulford
Arpin L. G., clerk, 29 Lacroix
Arpin Louis, engineer, r 4 Boyer lane
Arpin Théophile, clerk, 237 Sydenham
Arsenault J. N., of L. J. Pelletier & Co., 156 St André
Arsenault Mrs., wid, milliner, 140 St Joseph
Arsenault Narcisse, merchant, 156 St André
Arsenault Wm., fancy goods, 137 St Joseph
Artem Joseph, laborer, 77 Groulx lane
Arthurs Thomas, clerk G.T.R., 119½ St Antoine
Arthy E. W., head master Preparatory High school, Metcalfe, bds at Holy Rood place, 19 McGill College av
ARTISANS MUTUAL BUILDING SOCIETY, Olivier Deguire, president; Charles E. Carmel, secretary-treasurer, 13 St James
ASCHER & CO., wholesale importers and manufacturers' agents in general and fancy merchandise, 481 St Paul
Ascher G. J., of Ascher & Co., 1394 St Catherine
Ascher H. S. G., of Ascher & Co., 4 McGill College av
Ascher Hyman, 4 McGill College av
Ascher Jacob G., of Ascher & Co., 1394 St Catherine
Ash Mrs. Elizabeth, wid John, 66 St George
Ashby H., shoemaker, 67 St Hypolite
ASHES INSPECTION STORES, Dyde & Major, inspectors, 14 to 22 College

ASHFORD C.,
BOOKSELLER, STATIONER, NEWS AGENT and CIRCULATING LIBRARY, 676½ Dorchester

Ashton Alexander, foreman, 177 Chatham
Ashton Ed., carter, r 114 Prince
Ashton George, tailor, 353 St Bonaventure
Ashton Joseph, saloonkeeper, 70 St Bonaventure, h 72 St Bonaventure
Asile Bethlehem, sister Brault, superioress, 441 Richmond
ASILE D'ALIÉNÉS DE QUEBEC, Clément Vincelette, warden, Beauport, Que.
ASILE DE LA PROVIDENCE, by sisters of Providence, rev. sister Caron, superioress, St Catherine cor Berri
ASILE NAZARETH, in connection with the Grey Nunnery, sister Robin, superioress, 1097 St Catherine
Asile St Joseph, under the direction of the Grey Nuns, sister Frigon, superioress; sister Chapleau, directress, 198 St Bonaventure
Aspinall Chas. S., machinist, 126 Wellington
Aspinall Robert, builder, 139 Chatham
Aspinell Mrs. M., wid Sam, 10 Anderson
Asselin —, joiner, 327 Wolfe
Asselin Charles, tinsmith, 458 Seigneurs
Asselin Cyrille, tobacconist, 273 Logan
Asselin Elie, clerk G.T.R., 34 Coursol
Asselin Frs., butcher, r 85 Seaton
Asselin François, laborer, r 106 Dufresne
Asselin François, laborer, 3 St Elizabeth lane
Asselin Jean, cooper, 393 Sydenham
ASSELIN JOSEPH, groceries, wines, liquors and provisions, 605 and 607 St Joseph
Asselin Joseph, laborer, r 160 Seaton
Asselin Louis, laborer, 84 Barré
Asselin Miss Emilie, dressmaker, 203 Sanguinet
Asselin Mrs. Céleste, wid Frs., 288 Sydenham
Asselin Mrs. Rosalie, wid Olivier, 346 Wolfe
Asselin Pierre, fruit store, 486 St Mary
Asselin Thomas, laborer, r 118 Dufresne
ASSURANCE MUTUELLE, R. A. R. Hubert, president; Alf. Dumouchel, secretary-treasurer, 9 St Lambert
Asylum of the A. & A. Rite, room 1448 St Catherine
Atchison James, plumber, 367 St Catherine
Atchison Sam., 44 Desalaberry
Atchison Wm., contractor 429 Wellington
Atherton Jos., laborer, 29 Seaton
Atkin John, of Miles Williams & Co., Metropolitan club, 27 Beaver Hall terrace
Atkins Thomas A., watchmaker, 18 Aylmer
Atkinson C., photographer, 632 Lagauchetière
Atkinson Ed., fireman G.T.R., 157½ Grand Trunk
Atkinson J., general agent and agent for Mrs. Masson, 52 McGill College av
Atkinson James, laborer, 74 St Maurice

GEO. F. HARTT, Agent for the Delaware and Hudson Canal Co.'s

JAMES BAYLIS & SON keep constantly on hand a large stock of Curtain Materials and Cornices

Atkinson John, engine driver G.T.R., 217 Congregation
Atkinson Joseph, engine driver G.T.R., 109 Magdalen
ATKINSON T., house and land agent, 13 Place d'Armes hill, h 104 St Hypolite
Atkinson Wm. James, engine driver, 115 Forfar
Atwater A. W., law student, 860 Dorchester

ATWATER E., & CO.,
OIL, LEAD & COLOR MERCHANTS, Importers of German sheet Window Glass, of the favorite "Star" and "Diamond Star" brands; manufacturers of Varnish and Japans, 17, 19 and 21 St Nicholas

Atwater E. G., clerk, Belair villa, 46 Belmont
ATWATER HENRY W., of E. Atwater & Co., 45 Belmont
Aubé Antime, blacksmith, 1038 St Catherine
Aubé George, bricklayer, 706½ St Lawrence
Aubé Joseph, brushmaker, 235 St Dominique
Aubé Octave, express driver, 79 Berri
Aubertin Frs., baker, 24 St Felix
Aubertin Jos., joiner, 16 Blake
Aubertin Mrs. Emilie, wid Louis, 108 Seaton
Aubertin Mrs. Marie, wid Jos., 187 Sanguinet
Aubertin Napoléon, grocer, 115 Dorchester, h 38 Sydenham
Aubin Dieudonné, laborer, 291 Durham
Aubin Evangéliste, joiner, 1033 St Catherine
Aubin F., grain store, 153 St Maurice
Aubin Frederic, grocer, 116 St Maurice, h 28 Dupré lane
Aubin Moïse, grocer, 99 St Joseph
AUBIN NAPOLÉON, gas inspector, and consul in Canada for Switzerland, 404 St Paul, h 22 Berri
Aubin Octave, carter, 64 Barré
Aubin Ol., laborer, 423 St Catherine
Aubin S., professor Jacques Cartier Normal school, 136 Notre Dame

AU BON MARCHÉ, for the retail of Fancy Dry Goods, G. METCALF, proprietor, 1314 St Catherine

Aubrey Benjamin, storeman, 17 Wolfe
AUBRY A. D., M.D., physician and surgeon, Côte St Paul
Aubry Alexis, laborer, 47 Beaudry
Aubry Alp., tinware, &c., 167 St Paul and 13 Jacques Cartier sq, h 44 Jacques Cartier sq
Aubry André, baker, 1 Pea lane
Aubry Antoine, blacksmith, 128 Delisle
Aubry Bénoni, laborer, 679 St Lawrence
Aubry Camille, carpenter, 409 Amherst
Aubry Charles B., baker, 470 Beaudry
Aubry Ferd., joiner, 5 Pea lane
Aubry Jos., carpenter and joiner, 199 Guy
Aubry J. Benjamin, grocer, 326 Jacques Cartier
Aubry Jos., laborer, r 99 Durham
Aubry Moïse, butcher, 317 Seigneurs
Aubry Théodore, sawyer, 745 Ontario
Aubuchon Mrs. Célina, wid Onésime, 307 Logan
Aubut Télesphore, joiner, r 73 Ann
AUCHTERLONIE A. J., managing director Montreal Card and Paper Co., 515 Lagauchetière, h 32 Mance
Auclair Onésime, barkeeper, 183 Montcalm
Auclair rev. Z., curate, 323 Ontario
Auclaire J. Bte., carpenter, r 62 Young
Auclaire Magloire, bdg hse, 45 St Paul
Auclaire Narcisse, baker, 12 Poële lane
Auclaire Octave, butcher, 121 St André
Audet Adolphe, cooper, r 272½ Jacques Cartier
Audet Alphonse, advocate, 16 Elizabeth terrace
Audet Alphonse, bdg hse, 52 Craig
Audet dit Lapointe Charles, sexton, 376 St Catherine
Audet dit Lapointe Désiré, carpenter, 468 Wolfe
Audet dit Lapointe Joseph, stonecutter, 1 Larivière
Audet Israël, printer, 317½ Jacques Cartier
Audet Miss Louise, dressmaker, 415 Lagauchetière
Audette Alphonse, joiner, 206 Durham
Audette Edmond, joiner, 426 St Catherine
Audette Henri, barber, 8 Vitré
Audette J. Bte., trader, 154 Dufresne
Audette Joseph, clerk, 185 St Hubert
Audette Jos., grocer, 352 Dorchester
Audette Laurent, boots and shoes, 421 St Mary
Audette Mrs. Julie, wid François, 42 Dufresne
Audette Mrs. L., wid Ant., 206 Durham
AUDIT OFFICE G.T.R., T. B. Hawson, auditor, 23 Jacques Cartier sq
Audley Thos., driver, 65 St George
AUDOIN AD., wholesale and retail manufacturer of chignons and braids in real and imitation hair, 135 St Joseph
Auerbach Z., importer of jewellery, 29 St Denis
Augé Louis, joiner, r 169 St Martin
AUGÉ OLIVIER M., advocate, 16 St Vincent, h 205 St André
Augé William, founder, r 583 Albert
Auger Alexandre, clerk, 961 St Catherine
Auger Alex., saddler, 262 St Lawrence, h 137 German
Auger & Collette, grocers and feed dealers, 458 and 460 St Mary
Auger Elzéar, joiner, 365 Seaton
Auger Frs., clerk, 137 German
Auger George, laborer, 22 Hunter
Auger Hormisdas, of Auger & Collette, 37 Brock
Auger Isidore, policeman, 26 Wolfe
AUGER J. C., notary, registrar for Montreal east, 63 St Gabriel, h 859 Ontario
Auger Jos., joiner, bds at 37 Brock
Auger Jos., laborer, 4 Chatham
Auger Jos., of Auger & Collette, 37 Brock
Auger Louis, jun., fruit dealer, 430½ St Catherine
Auger Louis, sen., carpenter, 307 Montcalm
Auger Miss Marie, dressmaker, 219 St Dominique
Auger Mrs. M., wid J. Bte., 410 St Antoine
Auger Pierre, grocer, 276 Ontario, h 305 Seaton
AUGER SHIPPING CO. (THE), forwarders and lumber dealers, J. B. Auger, manager, cor Vinet and Canal, St Cunégonde
Auld Charles, 115 Côte des Neiges road

Celebrated LACKAWANNA Coal by the Ton or Cargo, 24 Victoria Square.

JAS. BAYLIS & SON—CARPET, OIL CLOTH & CURTAIN WAREH'SE—459 & 461 NOTRE DAME ST

Auld Ed., clerk, 115 Côte des Neiges road
AULD JOHN, Canadian Cork Cutting Co., 104 and 106 College, h 115 Côte des Neiges road
Auld Robt. S., clerk, 115 Côte des Neiges road
Auld Wm. C., clerk, 115 Côte des Neiges road
Auldjo Lewis, Hon. Hudson's Bay Co., 33 Mackay
Aulty Thomas, laborer, 13 Little Dublin
Aumais Mrs. M., wid Joseph, 213 Barré lane
Aumais Pierre, painter, 53 Pichette
Aumond Alphonse, clerk, 12 Laberge terrace
Aumond Benoit, laborer, r 257 Grand Trunk
Aumond Benoit, merchant, 300 Centre
Aumond P., laborer, 32 Lagauchetière
Aumond Raphaël, clerk, 12 Laberge terrace
Aumont Moïse, assistant guardian No. 8 fire station, 51 Craig
Aurel—, wood merchant, bds at 595 Ontario
Aussem Miss Clara, 19 St Margaret
Austin —, bds at 25 Notre Dame
Austin Henry, bookkeeper, 324 Bleury
AUSTIN HENRY W., advocate and fire commissioner, 11 St James, h 125 Cadieux
Austin J. E., law student, bds at 600 Sherbrooke
Austin John, sexton, 96 Nazareth
Austin John S., accountant, 4 Clonea terrace, St Catherine n Côte St Antoine road
Austin Miss C., 103 Cadieux
Austin Mrs. Francis, wid Chas., 600 Sherbrooke
Austin S. T., paper bag manufacturer and stationer, 570½ Craig, h 76½ St André
Austro-Hungarian Consulate, Edward Schultze, consul, 4 Hospital
Authier E., clerk, bds at 163 St Joseph
Averitt Thos., shoemaker, 344 Jacques Cartier
Avon Ephrem, carpenter, 780 St Bonaventure
Awde George, engineer, 9½ Desalaberry
AYER A. A., & CO., produce and provisions, 96 Grey Nun and 20 William
Ayer Albert A., of A. A. Ayer & Co., 143 Durocher
Ayette Charles, laborer, 365 Panet
Aylen W., merchant, 24 St John, h 51 St Radegonde
Aylwin Mrs. Annie, wid hon. judge Thomas C., 35 Berri
Aymong Samuel, barber and hairdresser, 131 St Paul, h 578 St Mary
Aynsley Wm., marble and stone cutter, r 17 Island
Ayotte Charles, photographer, 192 Notre Dame, bds at 113 Sanguinet
Ayotte Cyrille, laborer, r 41 Wolfe
Ayotte Edouard, shoemaker, 232 Frontenac
Ayotte Elzéar, shoemaker, 113 Sanguinet
Ayotte Jos., shoemaker, 113 Sanguinet
Ayotte Jos., shoemaker, 11 Victor
Ayotte Maxime, sailor, 130 Wolfe

BABCOCK, HIGGINS & CO., Job Printers, 33 St John cor Notre Dame

Babcock Manufacturing Co., self-acting engines and extinguishers, Homer Baker, agent, 18 Victoria sq
Babcock M., of R. Millard & Co., 62 Upper St Urbain
Babcock Stewart, of Babcock, Higgins & Co., 33 St John
Babcock Thomas, 427 St Mary
Babin dit Lacroix Jos., leather cutter, 213 Lafontaine
Babin Joseph, shoemaker, r 418 Durham
Babineau Joseph, sailor, r 203 German
Baby —, com traveller, bds at 27 St Denis
Baby Horace, of Hua, Richardson & Co., 75 Mansfield
Baby Jules, tailor, 213 Seigneurs
Baby Mrs. Adelaide, wid Alfred, 19 St Louis
Baccerini George, & Co., statuary, 13 Gosford
Baccerini Geo., of George Baccerini & Co., 13 Gosford
Bacham Walter, clerk freight department G.T.R., 132 Britannia
Bachand Ant., carpenter, 19 Dufresne
Bachand Joseph, saddler, 23 Amherst
Bachand Michel, painter, 25½ Amherst
Bachand Miss Marie, dressmaker, 25½ Amherst
Bachand Urgèle, joiner, 9 Desalaberry
Bachand Victor, painter, 277 Wolfe
BACHANT JOSEPH A., furniture dealer, 616 St Mary
Bachant Luc, carriagemaker, 125 Guy
BACHLAW HENRY WILLIAM, baker, white, brown and Graham bread, dinner rolls and steam bread, 175 Craig
Bacon Arthur, clerk, bds at 122 St Lawrence
Bacon Frederick, bookkeeper, 49 St Hubert
BACON LIEUT.-COL. THOMAS, D.A.G., brigade major 1st Division, No. 5 district, Post office, corner St James and St François Xavier, h 420 St Denis
Bacon Mrs. Emma, dressmaker, 23 St Alexander
Bacon Mrs. Sarah, wid D., 103 Osborne
Bacon Winceslas, clerk, bds at 122 St Lawrence
Baden Henry, 993 Sherbrooke
Badenach Thomas, of J. Rattray & Co., 405 Aqueduct
Bader Geo., carpenter, 80 Bleury
Bader Mrs. G., dressmaker, 80 Bleury
BADGER F. H., superintendent Fire Alarm telegraph department, City hall, 139 Notre Dame
Badgley H. G. W., clerk, 1 St Joseph place, 64 McGill College av
BADGLEY HON. WILLIAM, counsellor at law, office 99 St François Xavier, h 1 St Joseph place, 64 McGill College av
Badgley John C. N., clerk, 1 St Joseph place, 64 McGill College av
Bagg David, shoemaker, 56 Craig
Bagg Edmond, laborer, r 61 Manufacturers
Bagg George, clerk, 56 Craig
Bagg Mrs. Catherine, wid Stanley C., Fairmount villa, 581 Sherbrooke
Bagg Mrs. M. A., wid Abner, 731 Sherbrooke
BAGG R. STANLEY CLARK, B.C.L., J.P., advocate, 2 Barron block, 162 St James, h 581 Sherbrooke
Bagg Thomas, shoemaker, 56 Craig
BAGGAGE DEPARTMENT G.T.R., Samuel Symons, general agent, Bonaventure depot, St Bonaventure
Baggs William, carter, 62 Jurors

S. J. BAKER, St. Radegonde Street, Linen and Silk Pocket Handkerchiefs.

JAMES BAYLIS & SON—HARE'S OIL CLOTHS, A SPECIALTY—459 & 461 NOTRE DAME ST

Bahau Thomas, cutter, 71 Richardson
Bahen Michael, laborer, 47 St Patrick
Baignet Aimé, policeman, 180 Durham
Baignet Alfred, policeman, 339 Papineau road
Baile Alfred, hat maker, 43 Condé
BAILE ANDREW, coal and firebrick merchant 83 and 85 McGill, h 76 St Denis
Baile John C., clerk, bds at 76 St Denis
BAILE REV. J. A., superior Seminary of St Sulpice, 320 Notre Dame
Bailey Henry, 949 Dorchester
Bailey James, bookkeeper, 143 Cadieux
Bailey Jesse, laborer, 3 Josephine lane
Bailey Mrs. Helen, wid Sam. D., 56½ St Hypolite
Bailey Wilfrid, civil engineer drawing office G.T.R., 11 Baile
Bailey Wm., night foreman traffic department G.T.R., bds at 583 Wellington
BAILLAIRGÉ G. F., asst. chief engineer Public works, Harbor Commissioners' building, 27 Common, h 102 Cathedral
Baillard Alphonse, butcher, 176 St Denis, h Papineau road opp Logan
Baillard Ed., laborer, 451 Amherst
Baillard Joseph Ed., joiner, 466 Beaudry
Baillard Oza, tinsmith, 468 Beaudry
BAILLARGÉ ALFRED, water works inspector, 347 Amherst
Baillargé Fréd., land surveyor, 102 Cathedral
Baillargé Samuel, clerk, 102 Cathedral
Baillargeon Ed., engineer, 87 Jacques Cartier
Baillargeon Jos., grocer, 39 Sanguinet, h 113 Dubord
Baillargeon Vital, P. O. clerk, 346 Craig
Baillarger Frs., plasterer, 347 Amherst
BAILLIE ANDREW, boot and shoe manufacturer, wholesale and retail, 161 St Lawrence, h 149½ St Lawrence
BAILLIE CHARLES, assignee and accountant, commissioner for taking affidavits for Quebec and Ontario, 17 St John, h 28 Durocher
Baillie Chas., plumber, 90 Durocher
BAILLIE HENRY, plumber, gas and steam fitter, 35½ St Antoine, h 5½ Desrivières
Baillie Hugh, foreman, 101 Iberville
Baillie Robert, 160 St George
Bailly Mrs. H., wid George, 130 Centre
Bain Ebenezer, agent, 11 Robb terrace
Bain H. A., com agent, 722 Craig, h 133 Bleury
Bain Isaac, express driver, r 8 Vallée
Bain John, carter, 42 Young
Bain Michael, laborer, 139 Ottawa
Bain Philip, stencil cutter, 27 Busby lane

BAIN SACKVILLE S., Gardener and Florist. Flowering Plants, leading varieties; Bouquets, designs of all kinds; Floral decoration a specialty. 124 Mountain

Baird Alex., bookkeeper, 291 St Martin
BAIRD CHARLES J., of McGibbon & Baird, 90 University
Baird D. M., manufacturers' agent, 240 St James, h 1689 St Catherine
Baird James, plumber, 141 Forfar
Baird Hugh N., of Crane & Baird, resides in Toronto
Baird John, 13½ Vallée
Baird John, carter, 89 St Charles Borromée
Baird John, of John Baird & Co., 239 University
BAIRD JOHN, & CO., general commission merchants, 291 Commissioners
Baird Mrs. A., wid Edmund, 1689 St Catherine
Baisier Fredéric, ship carpenter, 60 Napoleon road, n St Joseph

BAKER B., & CO., ENGRAVERS AND ENAMELERS, manufacturers of MASONIC REGALIA AND JEWELS. DOMINION GILDING AND PLATING WORKS. Special attention paid to gilding Watch Cases and Jewellery Work. STEEL AND STENCIL LETTER CUTTERS. Manufacturers of the Improved Key Ring and Name Check combined, 251 St James

Baker A. S., agent, 10 St Sacrament
Baker B., jun., of B. Baker & Co., 251 St James
Baker Benjamin, 251 St James
Baker Chas., engraver, bds at 122 St Constant
Baker Chas., fitter, 107 Britannia
Baker Edward, brassfinisher G.T.R., 105 Congregation
Baker Emile, marble polisher, r 141 Chatham
Baker Fred., clerk, 504 St Bonaventure
BAKER FREDERICK, glue manufacturer, 440 Beaudry
Baker Henry, agent, 68 Latour
Baker Henry T., cigar maker, 472½ Dorchester
Baker Homer, agent Babcock Manufacturing Co., 18 Victoria sq, h 68 Latour
Baker Joel C., 355 Mountain
Baker John, oil and glue factory, 433 Beaudry, h 440 Beaudry
Baker Mrs. R., wid James, 131 St Urbain
Baker Nicholas, shunter G.T.R., 4 Inspector
BAKER S. J., hosier, glover, and practical shirt maker, Association building, Victoria sq. *See Adv foot lines of Alphabetical Directory*
Bala John, carpenter, 196 St André
Baldwin Alfred, furrier, 58 Hermine
BALDWIN REV. CANON MAURICE S., M.A., Christ Church cathedral, rector of Montreal, Rectory, 67 University, facing Christ Church cathedral
Baldwin William J, trader, bds at 18 Victoria
BALETE EMILE, professor of mathematics, 107 Bleury
BALETE-JOFFARD MRS. EMILE, milliner and dressmaker, 107 Bleury
Baley Michael, carpenter, r 265 St Joseph
Baley Thos., pedlar, 113 St Christophe
Balfour George, grocer, 1 Dumarais
Balfour Robert, bookkeeper, 12 Latour
Ball Joseph, marblecutter, 126 Craig
Ball Thomas, carter, 128 Craig
Ball William, laborer, 325 Seigneurs
Ballam Mrs. S., wid M., 21 Dorchester

S. J. BAKER, Y. M. C. A. Building, Gold Fronted and Pearl Shirts Studs.

JAS. BAYLIS & SON—CARPET, OIL CLOTH & CURTAIN WAREH'SE—459 & 461 NOTRE DAME ST

Ballantyne John, foreman Shedden Co. G.T.R., Bonaventure station, h 251½ St Joseph
Ballard Chs. T., architect, 235 St James, h 237 Dorchester
Ballard John, late of Commissariat department, 237 Dorchester
Ballenger James, servant, 215 St Urbain
Balstone James, shoemaker, 449 Wellington

BALTIMORE FRESH OYSTER AGENCY, D. HATTON & CO., 18 Bonsecours

Bancroft George, machinist, 142 Railway track
Band 6th Fusiliers, G. H. Holland, leader, 210 St James
BANGS E. F., groceries, provisions, &c., 308 St Bonaventure
Bangs Fred. L., clerk, 18 Shuter

BANGS I. L., & CO., 783 Craig St., west, Successors to C. M. WARREN & Co., the originators of Gravel Roofing. Manufacturers of Felt, Composition and Gravel Roofing. All large first-class roofs guaranteed for ten (10) years. Also, have on hand and for sale, both Wholesale and Retail, Prepared Roofing Felt, Prepared Sheathing Felt, Dry Sheathing Felt, Dry Roofing Felt, Carpet Felting, Roofing Pitch, Wood Varnish for painting Shingles, Fences, and all kinds of Wood exposed to the weather, Coal Tar, Gravel, &c.

BANGS ISAIAH L., of I. L. Bangs & Co., 18 Shuter
BANK OF BRITISH NORTH AMERICA, R. R. Grindley, general manager, 140 St James
BANK OF MONTREAL, George Stephen, president; Richard B. Angus, general manager; W. J. Buchanan, manager; R. Y. Hebden, accountant, 109 St James, facing Place d'Armes. *See Adv p* 13
BANK OF MONTREAL, SAVINGS BANK DEPARTMENT, F. Franklin, manager, 113 St James, facing Place d'Armes
BANK OF TORONTO, J. Murray Smith, manager, 168 St James cor St John
Bank Robert, confectioner, r 24 St Adolphus
BANKRUPT COURT, Court house, 177 Notre Dame
BANKS MRS. THOMAS, groceries, wines, liquors and provisions, 157 Congregation
Banks Samuel, upholsterer, 6 Josephine lane
Banner Miss Celina, 417 St Mary
Bannerman Robert, grocer and tobacco pipe manufacturer, Brant lane off 12 Colborne av, h 40 Colborne av
BANQUE D'HOCHELAGA, L. Tourville, president; J. S. Paquet, cashier, cor Notre Dame and St François Xavier
BANQUE DU PEUPLE, A. A. Trottier, cashier, 95 St James. *See Adv p* 12
BANQUE JACQUES CARTIER, hon. Jean Louis Beaudry, president; A. DeMartigny, cashier, 9 Place d'Armes
BANQUE NATIONALE, J. B. Sancer, manager, 10 Place d'Armes
BANQUE VILLE MARIE, E. H. Trudel, president; P. A. Fauteux, cashier, 22 St James
Banville John, safemaker, 247 Aqueduct
Banville Ths., water police, 86 Bleury
Baptist Church, rev. J. L. Campbell, minister, St Catherine cor City Councillors
Baptist Church (First), rev. A. H. Munro, pastor, St Radegonde cor Lagauchetière
Baptist Mission chapel, 37 Centre
Barba Elzéar, clerk, 11 St Alexis
Barbarie dit Grandmaison Félix, carpenter, 491 Wolfe
Barbe Mrs. Lucie, wid Maxime, r 254 German
Barbe Ths., cabinetmaker, 256 German
Barbeau Alex., cigarmaker, 60 St Louis
Barbeau Alex., hotelkeeper, 667 St Joseph
Barbeau Alfred, clerk, bds at 197 St Hubert
Barbeau Alphonse, confectioner, 69 St Lawrence
BARBEAU & BERTHIAUME, merchant tailors, 154 St Joseph
Barbeau C. Odilon, of Barbeau & Frère, 16 Vitré
Barbeau Charles, grocer, 369 St Joseph, h 3 Mountain
Barbeau Chs. Maxime, turner, 14 and 16 Vitré
BARBEAU EDMOND J., manager City and District Savings bank, and assistant receiver general for Montreal, 176 St James cor St John, h 49 St Famille
Barbeau Félix, printer, 14 St Julie
Barbeau Flavien, carter, 24 St Christophe
Barbeau François, clerk, 67 St Joseph
Barbeau Frédolin, of Barbeau & Frère, bds at 474 St Catherine
Barbeau & Frère, dry goods, 435 St Catherine
Barbeau Geo., joiner, 304 Wolfe
Barbeau George, plumber, 33 Sanguinet
Barbeau Gustave, laborer, r 541 St Bonaventure
Barbeau Henri, laborer, 716 St Bonaventure
Barbeau Hyacinthe, r 68 Sydenham
Barbeau Jacques, saddler, 50 Sydenham
Barbeau Joseph, stonecutter, 48 Barré
Barbeau Magloire, plasterer, 5 Busby lane
Barbeau Maxime, stonecutter, 121 Montcalm
Barbeau Miss Nathalie, 399 Seigneurs
Barbeau Mrs. E, wid Edmond, 232 St Charles Borromée
Barbeau Mrs. Olive, wid Frs., 159 Seaton
Barbeau Philéas, laborer, 12 Poële lane
Barbeau Philippe, clerk, bds at 3 Victor
Barbeau T. R., of Barbeau & Berthiaume, 354 St Joseph
Barbeau Thos., jun., contractor, 248 St Charles Borromée
Barbeau Ths., sen., 248 St Charles Borromée
Barber John, clerk, 393 Panet
Barber Nathaniel, engraver, 12½ St Elizabeth
Barber William H., merchant, 29 Lorne av
Barbier Jean, fireman, station No. 11, 402 Ontario, h 406 Beaudry
Barbier Norbert, carter, 396 Montcalm

LACKAWANNA Coal is the cheapest and most satisfactory for Steam

JAMES BAYLIS & SON—COCOA MATTING, MATS, & STAIR RODS—459 & 461 NOTRE DAME ST

Barbier Pierre, butcher, stall 4 St James market, h 518 Ontario
Barbier Pierre, carter, 156 Wolfe
Barcelo E. B., grocer, 163 Craig, h 171 Craig
Barcelo H. M., M.D., 750 St Catherine
Barcelo Jos. Ed., P. O. clerk, 689 St Catherine
Barcelo Oscar, 171 Craig
BARCLAY CAPTAIN JOHN, 10 Macgregor
Barclay William, clerk, 52 Coursol
Bard Hormisdas, laborer, r 105 St Martin
Bardac E. H., com agent, 17 St Lambert, h Longueuil
Bardelston Robert, carpenter, 608 St Lawrence
Barden Michael, laborer, 173 Nazareth
Bardet dit Lapierre L. B., shoemaker, 60½ St Dominique, h 60 St Dominique
Bardey rev. Jacques, St James R. Catholic church, 767 St Catherine
Bardorf Gottlieb, artist, 220 St Elizabeth
Barehan Cornelius, r 133 McCord
Bareille Mrs. V., wid Jean, bds at 110 St Denis
Barette J. Bte., carter, 43 St Alphonse
Barette Marcel, laborer, 317 Panet
Barette Mrs Mary, wid Charles, 128 German
Barette Ovila, painter, r 296 Montcalm
Barham George, carpenter, 148½ Dalhousie
Baribeault Jos., laborer, 187 St Martin
Baril Antoine, joiner, 276 Jacques Cartier
Baril Auguste, shoemaker, bds at 38 St Lambert
Baril Camille, blacksmith, 129 Amherst
Baril Frs., joiner, 290 Jacques Cartier
Barilier Narcisse, joiner, r 189 St Denis
Bariteau Alf., clerk, 329 Logan
Bark Geo., agent, 244 St Charles Borromée
Bark Joseph, shoemaker, 245 Sanguinet
Barker Chs., Inland revenue department, 245 St Urbain
Barker James, carter, 74 Colborne av
Barlow F. W., clerk, 140 Peel
Barlow Fred. C., clerk, 138 Peel
Barlow Gustave, foreman, 181 Chatham
Barlow John R., civil engineer, bds at 400 St Lawrence
Barlow John T., carpenter, 140 Peel
Barlow Mrs. L., wid H., 223½ Chatham
Barlow Robert, chief draughtsman Geological Survey, 7 St James, h 6 Milton place, 159 Lusignan
Barlow Samuel S., bellows maker, 213 and 215 St Mary
Barlow Scott, surveyor and explorer, Geological Survey, 7 St James, h 14 Fort
Barlow T. L., brassfinisher, 138 Peel
Barlow W. J., blacksmith, r 25 Bleury, h 225 Delisle
Barnabé Cyprien, laborer, 27 Houle
Barnabé Ed., clerk, bds at 155 St Paul
Barnabé Edouard, clerk, 173 Wolfe
Barnabé Ferdinand, blacksmith, 136 Montcalm
Barnabé Tous., printer, 90 St Elizabeth
BARNARD EDMUND, advocate, 89 St James, h 600 Sherbrooke
Barnard G. H., stenographer, 43 Anderson
Barnard H. B., carpenter, 131 Forfar
Barnard Wm., bookkeeper, 14 Bishop av
BARNES FRED., M.D., physician and surgeon, L.S.A. Eng., 584 Wellington
Barnes George special policeman, 216 St Christophe
Barnes Mrs. Catherine, wid Pierce, trader, St Ann's market, h 161 College
Barnes Mrs. Emily, wid Wm., 77 McCord
Barnett Gordon, packer, r 115 Dalhousie
Barnett J. Davis, assistant locomotive superintendent G.T.R., 211 St Antoine
Barnett Mrs. M., wid Thos., 43 St David lane
Barnett Mrs. Ann, wid William, dressmaker, 42 St Joseph
Barney Levi C., oil and soap manufacturer, 10 Inspector, h 35 Lorne av
BARNJUM FREDERICK S., professor of physical culture and proprietor Gymnasium, 19 University, h 32 Burnside place
Barns Mrs. B., wid Wm., 59 Seaton
Barnston Alex. S., stock broker, 5 St Sacrament, h 20 Tupper
Barnston Bros., stock brokers, North British chambers, 11 Hospital
Barnston George, 71 Drummond
Barnston Peter S., of Barnston Bros., 8 University
Barnston W. M. S., of Barnston Bros., 71 Drummond
Barolet Maxime, builder, 246 Lafontaine
Baron Augustin, saddler, 73 Groulx lane
Baron Jos., cabinetmaker, 416½ Lagauchetière
Baron Jos., trader, 361 Visitation
Baronzelli Joseph, stonecutter, r 58 Panet
Barr Edward, bookkeeper, 285 St Urbain
Barr Mrs. Christina, wid John, bdg hse, 32 Burnside place
Barr Robert, carter, 144 Wellington
Barr Ths. G., of Carvill, Barr & Co., 53 Victoria
Barré Alphonse, bds at 481 St Denis
BARRÉ FÉLIX, public market, 1302 and 1304 St Catherine, h 214 St Hubert
Barré J. L., sec.-treas. Société Mutuelle de Construction Soulanges, res St Zotique, Que.
BARRÉ LOUIS, agent and collector Procure office, Seminary of St Sulpice, 320 Notre Dame, h 481 St Denis
Barré Olivier, com traveller, 6 St Catherine
Barré Pierre, carter, 195 Seaton
Barrett George, tinsmith, 109 Inspector
Barrett Julien, butcher, 429 Seigneurs
Barrett Olivier, cabinetmaker, 120 Workman
Barrett Thos., sexton, 32 Basin
Barrette Adolphus, hotelkeeper, 409 Craig
Barrette Adolphus, restaurant, 563 St Mary
Barrette Alphonse, tobacconist, 355 Visitation
Barrette Anselme, bricklayer, 245 Seaton
Barrette Basil, laborer, r 46 St Martin
Barrette Désiré, shoemaker, 278 Wolfe
Barrette Edmond, of Barrette & Lemyre, 232½ St Lawrence
Barrette F. C., clerk, 359 Amherst
Barrette François, carpenter, 284 Panet
Barrette François, carter, r 82 Campeau
Barrette Frs. X., stevedore, 51 Jacques Cartier
Barrette Geo., com traveller, 24 St David place
Barrette Joseph, fancy and staple dry goods, 208 Notre Dame, h 79 Panet
Barrette & Lemyre, saddlers, 232½ St Lawrence
Barrette Louis, upholsterer, 302 Wolfe

and Domestic uses, GEO. F. HARTT, 24 Victoria Square.

JAS. BAYLIS & SON—CARPET, OIL CLOTH & CURTAIN WAREH'SE—459 & 461 NOTRE DAME ST

Barrette Mrs. Mary, wid Charles, bds at 128 German
Barrette Oct., nailer, 300½ Centre
Barrette Olivier, trader, 90 Campeau
Barrette Onésime, clerk, 162 Sanguinet
Barrette S., butcher, 133 Seaton
Barrie David, laborer, 219 St Hypolite
Barrie Mrs Janet, wid John S, 13 Forfar
Barrie Wm., tailor, 75 St Hypolite
Barrington George, of George Barrington & Son, 125 Mansfield

BARRINGTON GEO., & SON,
Manufacturers of TRUNKS, VALISES, BAGS and BLACKSMITHS' BELLOWS
Wholesale and Retail,
429 and 431 Notre Dame

Barrington Thomas, of George Barrington & Son, 44 Victoria
Barron Chs., mason, 455 St Joseph
Barron Dennis, storeman, 19 Dowd
Barron Edward, laborer, 317 St Constant
Barron Eusèbe, organ builder, 100 St Martin
Barron J. B., jun., cabinetmaker, 411 Lagauchetière
Barron Jean Bte., sen., second-hand furniture, 399 Lagauchetière
Barron Léon, shoemaker, r 292 German
Barron Mrs. C., wid Jos., 419 Jacques Cartier
Barron Mrs. Catherine, midwife, 455 St Joseph
Barron Sabah, shoemaker, r 197 St Dominique
Barry Alberic, of Eavely & Barry, 343 Visitation
Barry C. J., customs officer, bds at 116½ St George
BARRY & CAMPBELL, carpet, oil cloth and curtain warehouse, 208 and 210 McGill, warehouse 47 and 49 Longueuil lane
BARRY D., advocate and commissioner for Ontario, 6 St James, h 140 St Joseph
Barry David, clerk, bds at 22 Cathcart
Barry David, laborer, 60 Shannon
Barry Geo., of Barry, Smith & Co., 1744 St Catherine
Barry Geo. W., dealer in hides and leather, 9 St St Helen, h 1740 St Catherine
Barry & Hart, wholesale fruit dealers, east end Bonsecours market
Barry James, coachman, r 42½ Aylmer
Barry James, driver, 303 St Mary
Barry James, laborer, r 50 Young
Barry John, clerk, 87 Delisle
Barry John, laborer, r 40 Smith
Barry John, laborer, r 498 St Dominique
BARRY JOHN, of Barry & Campbell, 334 Upper Peel
Barry John, of Barry & Hart, 24 Brock
Barry Martin, customs officer, 1094 St Catherine
Barry Mrs. M., wid William, 522 Albert
Barry Mrs. Mary, wid Michael, 2 Drummond

BARRY, SMITH & CO.,
Manufacturers of
LEATHER BELTING,
594, 596 and 598 St Joseph

Barry R. J., of R. J. Barry & Co., bds at 116½ St George
Barry R. J., & Co., cigars &c., 3 Bleury
Barry Thomas, printer, 218 St Christophe
Barry Timothy F., clerk, 156 Ottawa
Barry William, laborer, 137 Ottawa
Barsalo Edouard, caller, 149 Lusignan
Barsalou Charles, of J. Barsalou & Co., 494 Lagauchetière
Barsalou Erasme, clerk, 494 Lagauchetière
Barsalou Hector, agent, bds at 63 Chaboillez sq
Barsalou Hector, of J. Barsalou & Co., 494 Lagauchetière
BARSALOU J., & CO., soap manufacturers, cor Durham and St Catherine
BARSALOU JOSEPH, of Benning & Barsalou, 494 Lagauchetière
Barsalou L., clerk, bds at 24½ Chaboillez sq
Barsalou Mrs. Delphine, wid Jos., 537 Mignonne
Barthe J.G., advocate, 42 St John, h Place Viger, 12 St Denis
BARTHE LOUIS A. P., stock broker, 60 St François Xavier, h 664 Sherbroke
Barthelou Louis, hotel, 400½ Lagauchetière
Bartlett H. A., & Co., Philadelphia, U.S., C. A. Delisle, agent, 442 St Paul
Bartlett Mrs. Amanda, wid Jas., 295 St Dominique
Bartley John, carpenter, Ropery
Bartley Wm. P., of William P. Bartley & Co., 12 Richmond sq
BARTLEY WILLIAM P., & CO., St Lawrence engine works, 17 to 29 Mill
Barton J. W., clerk freight accounts department G.T.R., 281 St Bonaventure
Barton Mrs. Eliz., wid John, 169½ St André
Barton Thomas, laborer, 281 St Bonaventure
Bartram Chs., com traveller, 66 Lusignan
Barwick Mrs. Louisa, wid O., 56½ Courville
Basilière Fabien, joiner, Napoleon road
Basilière Geo., shoemaker, 186 Panet
Bastable James, gardener, 189 Mountain
Bastian Ths. H., boot and shoe maker, 14 City Councillors
Bastien Alp., bailiff, 25 St Gabriel, h 134 Panthaléon, St J. Bte. village
Bastien Alp., bookkeeper, 1 Leduc lane
Bastien Alphonse, laborer, 46 Chaboillez
Bastien Antoine, embroideries and Indian goods, 65 Notre Dame
Bastien Auguste, clerk, 331 Amherst
Bastien Benj., cooper, 230 Cadieux
BASTIEN BENOIT, lumber merchant, 368 Craig and 19 Notre Dame, res St Vincent de Paul
Bastien Edmond, furrier, 199 St Elizabeth
Bastien Edouard, carpenter, 56 Amherst
Bastien Edouard, carter, 18 Leduc lane
Bastien Edouard, of Pigeon & Bastien, 314 Logan
Bastien Frs., shoemaker, 197 Durham
Bastien Isaïe, carter, 411 St Joseph cor Aqueduct
Bastien Jean Pierre, painter, 320 St Mary
Bastien Joseph, cooper, 296 Centre
Bastien Joseph, laborer, 97 Barré
Bastien Joseph, laborer, 39 Mountain
Bastien Joseph, laborer, 317 Panet
Bastien Louis, laborer, r 278 Durham
Bastien Maxime, cooper, 400 Jacques Cartier

S. J. BAKER, St. Radegonde Street, Scotch Lambs Wool Underclothing and Socks.

JAMES BAYLIS & SON keep on hand the best makes of BRUSSELS and TAPESTRY CARPETS

Bastien Miss Azélie, music teacher, 23 Guilbault
Bastien Moïse, painter, 296 Amherst
Bastien Moïse, policeman, 82 Panet
Bastien Olivier, stonecutter, 165 Durham
Bastock William, laborer, 19 Labelle
Batchelor Alex., gunsmith, bds at 482 St Denis
Batchelor Mrs. Eliz., wid A., 482 St Denis
Bateman Hugh, laborer, 56 Colborne
Bateman Samuel, laborer, 175 St Urbain
BATES J. & W. A., advocates, 40 St James
Bates John, of J. & W. A. Bates, 386 St Lawrence
Bates Ths., steward Montreal jail, 28 Fullum
Bates Wm., boilermaker, 36 Sebastopol
Bates Wm. A., of J. & W. A. Bates, 165 St Hypolite
Bates W. R., steward's clerk Montreal General hospital, 422 Dorchester
Bathurst J., letter carrier, 7 Mount St Mary av
BATTERSBY DOUGLAS, accountant, and general merchant, 138 St James, h 92 Mansfield
Battle George, tailor, 19 Hermine
Bauden John, butcher, stall 13 St Ann's market, h 15 Hanover
Bauden Joseph, 12 Bisson
Baudet Amédée, laborer, 332 German
Baudet André, shoemaker, 103 Jacques Cartier
Baudet Godefroi, clerk, bds at 34 St Denis
Baudet J., tailor, 82 German
Baudin Joseph, grocer, 599 St Lawrence
Baudin Napoléon, clerk, 12 St Joseph
Baudoin Charles, butcher, 202 Panet
BAUDRY J. ALPHONSE U., provincial land surveyor and civil engineer, 3 Place d'Armes hill, h 635 Ontario
BAUDRY MRS. M. A. C, wid Judge J. U., 280 Dorchester
Baudry rev. Isidore, S.J., Church of the Gésu, 142 Bleury
Baudry Vital, cabinetmaker, 491 Lagauchetière
Baulne J. Bte, laborer, r 57 Seaton
Baulnes Hormisdas, shoemaker, r 115 Durham
BAUMGARTEN A., Ph. D., managing director DeCastro Syrup Co., 88 King
Baune Alfred, second-hand clothing, 454 St Joseph
Baune John, laborer, r 358 St Joseph
Baune Joseph N., agent, 547 St Mary
Bavret François, engineer, r 194 St Patrick
Baxter Matthew S., bookkeeper, 750 Lagauchetière
Baxter Pat., laborer, 392½ St Dominique
Baxter rev. J. C., minister Stanley Street Canada Presbyterian church, 116 Mackay
Bay Gédéon, carpenter, 10 Mondelet
Bayard Alfred, artist, 292½ German
Bayard Alfred, nailer, 120 Barré
Bayard & Armstrong, public market, 470 St Catherine
Bayard Edouard, joiner, 35 St Emery
Bayard Gilbert, bookkeeper, 829 St Catherine
Bayard Frs. Xavier, horse dealer, 8 Pea lane
Bayard Narcisse, turner, r 210½ Aqueduct
Bayard Olivier, of Bayard & Armstrong, bds at 167 Panet
Bayard Pierre, joiner, 292½ German
Bayard Rémi, tailor, 292½ German
Bayard Z., tinsmith and roofer, 14 Leduc lane
Bayer Israel, filer, r 228 St Constant
Bayley James, mail conductor, 44 Cadieux
Bayley John, contractor, 55 Colborne
Bayley Ths. W., barrister, 256 William
BAYLIS ARTHUR, groceries and liquors, 180 Amherst cor St Catherine
Baylis Henry, of Baylis-Wilkes Manufacturing Co., 50 Scotland
Baylis James, of James Baylis & Son, 161 Mountain
BAYLIS JAMES, & SON, carpet, curtain and oil cloth warehouse, 459 and 461 Notre Dame. *See Adv head lines of Alphabetical and Street Directories*
Baylis Samuel M., of James Baylis & Son, 161 Mountain
Baylis Thomas, clerk local freight department G.T.R., Napoleon road
BAYLIS-WILKES MANUFACTURING CO., varnish, japan, paints and printing ink manufacturers, 16 to 28 Nazareth. *See Adv at end of book*
BAYNES DONALD, A.M., M.D., L R.C.P. Edin., physician, lecturer on diseases of the throat, Bishop's college, 1353 St Catherine
BAYNES E. A., B.C.L., manager Canadian District Telegraph Co., 174 St James, h east wing McGill college, 803 Sherbrooke
BAYNES GEORGE A., M.D, C.M., physician, surgeon and accoucheur, and editor of Public Health Magazine, 1353 St Catherine, P. O. Drawer 2087
Baynes O'Hara, B.C.L., of Griffin & Baynes, east wing McGill college, 803 Sherbrooke
BAYNES W. C., B.A., secretary, registrar and bursar McGill university, office and house east wing McGill college, 803 Sherbrooke. *See Adv opp McGill University*
BAZIN DR. JAMES A., L.D.S., surgeon and mechanical dentist, president and managing director Dominion Leather Board Co., 36 Beaver Hall terrace
Bazin Edouard, joiner, 693 Mignonne
Bazinet Adelmar, printer, 26 St David lane
Bazinet Antoine, bdg hse, 57 St Paul
Bazinet Augustin, laborer, r 197½ St Denis
Bazinet C., trader, stand 32 Bonsecours market
Bazinet Chas., laborer, 138 Maple
Bazinet Charles, laborer, Sherbrooke
Bazinet Henri, wood dealer, 45 Visitation
Bazinet Jean D., trader, 32 Bonsecours market, h 16 Napoleon
Bazinet Jean Louis, 65 Dufresne
Bazinet Julien, laborer, 133 Poupart
Bazinet L., clerk of Police court, 144 St André
Bazinet Maxime, shoemaker, 443 Jacques Cartier
Bazinet Mrs. J., wid J., 267 Montcalm
Beach A. C., com traveller, 313 St Urbain
Beach W., policeman, 236 St Charles Borromée
Beach William G., manufacturers' agent and importer of glassware and lamps, 10 Union buildings, 43 St François Xavier
Beakman Mrs., wid, 27 St David lane
Beall J. P., com traveller, 11 Burnside place
Bean John M., carpenter and joiner, 753 Craig, bds at 188 St George

Shirt Maker! S. J. Baker, St. Radegonde St., importer of Gents Furnishings.

JAS. BAYLIS & SON—CARPET, OIL CLOTH & CURTAIN WAREH'SE—459 & 461 NOTRE DAME ST

Bean Patrick F., cabinetmaker, 86 Richmond, h r 98 Centre
Bean Thomas, gravel roofer, Hibernian road
Bear Frank, superintendent St George's home, 139 St Antoine
Bear Mrs. Ellen, matron St George's home, 139 St Antoine

BEARD S. W., & CO.,
COAL MERCHANTS,
52 McGill cor Wellington

Beard Samuel W., of S. W. Beard & Co., Reaywood, 109 Simpson n Macgregor
BEARDSELL WM. FRANCIS, manufacturer of glue, size and Neat's foot oil, Dominion glue works, 249 Fullum, h 263 Fullum
Beattie Charles, printer, r 20 Wolfe
BEATTIE DAVID P., wholesale merchant, 17 St Sacrament, h 81 Mansfield
Beattie George, laborer, r 43 Jurors
Beattie Henry, of Henry Beattie & Co., Windsor hotel, Dominion sq, cor Dorchester and Peel
BEATTIE HENRY, & CO., wholesale grocers and wine merchants, 152 McGill
Beattie James, brakeman, r 11 Centre
Beattie James, rope maker, 79 Papineau road
Beattie John, of Rankin, Beattie & Co., bds at Mount Royal terrace, 24 McGill College av
Beattie Samuel E., telegraph operator G.T.R., 9 Centre
Beattie Wm., jun., engine driver G.T.R., bds at 173 Magdalen
Beattie Wm., sen., blacksmith, 173 Magdalen
Beattie William J. R., 36 Fort
Beatty Mrs. Margaret, wid George, 64½ Wolfe
Beau Chs., restaurant, 27 St Lambert, h 25½ St George
BEAUBIEN HON. LOUIS, M.P.P., advocate, 16 St James, h Outremont
BEAUBIEN PIERRE, M.D., physician and surgeon, president of the Montreal School of Medicine, Victoria university, 606 Craig cor St François Xavier
Beaubien Régis, trader, 38 St Paul
Beaucaire Alfred, of Louis Beaucaire & Bros., 124 St Martin
Beaucaire Frs., grocer, 225 St Dominique, h 637 Mignonne
Beaucaire Joseph, clerk, 639 Mignonne
Beaucaire Louis, of Louis Beaucaire & Bros., 327 Richmond
Beaucaire Louis, & Bros., butchers, 139 St Joseph
Beaucaire Octave, fruit dealer, 556 St Joseph
Beaucaire Ol., stonecutter, 24 St Julie
Beauchamp —, joiner, 218 Visitation
Beauchamp Adolphe, joiner, r 360 Montcalm
Beauchamp Alphonse, joiner, 288 Sydenham
Beauchamp Alphonse, joiner, 352 Wolfe
Beauchamp André, trader, 358 Durham
Beauchamp Charles, grocer, 475 St Catherine, h 199 Panet
Beauchamp Charles, joiner, 211 St Dominique
Beauchamp Chs., miller, Basin
Beauchamp Charles, shoemaker, r 579 Mignonne
Beauchamp Delphis, laborer, 232 Seaton
Beauchamp Denis, carpenter, 4 Coursol
Beauchamp Elzéar, boilermaker, r 30 St David lane
Beauchamp Euclide, dry goods, 80½ St Hubert

BEAUCHAMP FRS. X.,
Manufacturing Jeweller, and dealer in
JEWELLERY, DIAMONDS,
and other precious Stones,
300 Notre Dame, 6 doors east of the French Church, h 267 St Bonaventure

Beauchamp Evariste, joiner, r 222 Beaudry
Beauchamp Félix, conductor, r 377 St Catherine
Beauchamp Ferd., joiner, 143½ St André
Beauchamp François, carter, 234 Lafontaine
Beauchamp Frs., confectioner, 82 Visitation
Beauchamp Frs., laborer, 253 Beaudry
Beauchamp Frs., shoemaker, 50 Sydenham
Beauchamp Frédéric, laborer, 271 Amherst
Beauchamp Godefroi, laborer, 149 Durham
Beauchamp Gustave, plasterer, 243 Seaton
Beauchamp Henri, nailcutter, 60 Murray
Beauchamp Hormisdas, carpenter, r 215 Grand Trunk n St Andrew
Beauchamp Isaïe, joiner, 547 Mignonne
Beauchamp Isidore, grocer, 395 Wolfe
Beauchamp Jacques, blacksmith, 85 Beaudry
Beauchamp J. Bte., joiner, 102 Maple
Beauchamp J. Bte., laborer, 559 Ontario
Beauchamp J. Bte., laborer, 337 St Catherine
Beauchamp J. L., 80½ St Hubert
Beauchamp J. P., excise officer, 164 St André
Beauchamp Jean, fish dealer, 275 Sydenham
Beauchamp Jean Bte., laborer, r 109 Durham
Beauchamp Jean Bte., laborer, r 329 Montcalm
Beauchamp Jos., butcher, 2 St Emery
Beauchamp Jos., grocer, 309 Amherst
Beauchamp Jos., grocer, 125 Dufresne
Beauchamp Jos., grocer, 42 Logan
Beauchamp Jos., laborer, 138 Delisle
Beauchamp Jos., laborer, r 22 Hunter
Beauchamp Jos., laborer, 25 St Emery
Beauchamp Jos., law student, 89 St James, bds at 396 Laguchetière
Beauchamp Joseph, painter, 288 Wolfe
Beauchamp Jos., shoemaker, 330 Logan
Beauchamp Jos. C., of Ths. Wilson & Co., 201½ St Denis
Beauchamp L. E., of L. E. Beauchamp & Co., 80½ St Hubert
BEAUCHAMP L. E., & CO., staple and fancy dry goods, 89 Notre Dame
Beauchamp Louis, clerk, 543 Seigneurs
Beauchamp Louis, trader, 135 Panet
Beauchamp M., messenger, 428 Ontario
Beauchamp Michel, carter, 184 Montana
Beauchamp Michel, waiter, 82 St Louis
Beauchamp Moïse, joiner, 100 Maple
Beauchamp Moïse, laborer, r 412 Beaudry
Beauchamp Moïse, trunk manufacturer, bds at 19 Cathedral
Beauchamp Mrs., wid, 255 Fullum
Beauchamp Mrs. A., wid Joseph, 456 Beaudry
Beauchamp Mrs. Delphine, wid Moïse, seamstress, 85 Jacques Cartier

Free Burning LACKAWANNA Coal, a Specialty,

JAMES BAYLIS & SON keep constantly on hand a Large Stock of Curtain Materials and Cornices

Beauchamp Mrs. E., wid A., 129 St Urbain
Beauchamp Mrs. Heloise, wid Jos. 357 Montcalm
Beauchamp Mrs. J., wid Jos., 336 Mignonne
Beauchamp Mrs. Julie, wid Michel, trader, stand 1 St Lawrence market, h 261 St Dominique
Beauchamp Mrs. Marguerite, wid F. X., dressmaker, 420 Lagauchetière
Beauchamp Mrs. Rose D., wid Jos., r 35 Durham
Beauchamp Mrs. S., wid Léon, 26 Dufresne
Beauchamp Mrs. W., hair worker, 101 Bleury
Beauchamp Nap., butcher, stalls 7 and 8 St Lawrence market, h 604 St Lawrence, St J. Bte. village
BEAUCHAMP NICOLAS, butcher, stall 18 Bonsecours market, h 276 Panet
Beauchamp Olivier, laborer, 159 Panet
Beauchamp Onésime, cabinetmaker, 613 Upper Sanguinet
Beauchamp Ovide, trader, 273 Montcalm
Beauchamp Ovila, shoemaker, 138 Wolfe
Beauchamp Pierre, bdg hse, 47 St Paul
Beauchamp Pierre, cabinetmaker, 647 St Dominique
Beauchamp Rosaire, laborer, bds at 19 Cathedral
Beauchamp Simon, laborer, r 4 Amherst
Beauchamp Stanislas, laborer, 187 Sydenham
Beauchamp Urgèle, shoemaker, bds at 38 Perthius
Beauchamp Ulric, bookkeeper, r 35 Durham
Beauchamp Ulric, painter, 205 Durham
Beauchamp William, hairdresser, 641 Craig, h 101 Bleury
Beauchamp Zéphir, glovemaker, 444 Beaudry
Beauchemin A., of A. Beauchemin & Co., 29 Perthius
BEAUCHEMIN A., & CIE., threshing machine makers, 304 and 304½ Craig
Beauchemin Albini, of A. Beauchemin & Co., 29 Perthius
Beauchemin Charles, of Beauchemin & Valois, 17 German
Beauchemin Frs., policeman, 695 St Joseph
Beauchemin Frs. Xav., clerk, 49 Commissioners
BEAUCHEMIN JOSEPH, notary, 96 St François Xavier, bds at 181 St Christophe
Beauchemin L. J. O., of Beauchemin & Valois, 17 German
Beauchemin Pierre, baggageman, 754 St Bonaventure
BEAUCHEMIN & VALOIS, booksellers, bookbinders and printers, 256 and 258 St Paul, printing office 20 St Gabriel
Beauchemin X., clerk, 18 Friponne
Beauchemin X., clerk, 1 Victor
Beaudet Alfred, brewer, 16 Jacques Cartier
Beaudet Hilaire, trader, 261 St Mary
Beaudet Joseph, blacksmith, 38 Albert
Beaudet Mrs. Apolline, wid Oct., 470 Wolfe
Beaudet Onésime, blacksmith, 52 Barré
Beaudevin rev. Victor, S.J., St Mary's college, 142 Bleury
Beaudin Louis, grocer, 408 Panet
Beaudin Mrs. F., wid Frs., 142 Railway track
Beaudin Nap., brushmaker, 170 Visitation
Beaudin Siméon, law student, 142 Railway track
Beaudin Toussaint, butcher, 482 St Mary, h 228 Visitation
Beaudoin André, of Lespérance & Beaudoin, 219 Maple
BEAUDOIN ANTOINE, oils, paints and glass, 49 St Lawrence, h 51 St Lawrence
Beaudoin Baptiste, laborer, r 169 St Dominique
Beaudoin Benjamin, joiner, 389 Sydenham
Beaudoin Camille, blacksmith, 26 Visitation
Beaudoin Chs., butcher, stalls 6 and 8 St James market, h 202 Panet
BEAUDOIN & CHRISTIN, soda water manufacturers, 103 and 109 Campeau
Beaudoin Eugène, shoemaker, r 259½ Visitation
Beaudoin F. X., plasterer, 226 Visitation
Beaudoin François X., clerk, 304 Beaudry
Beaudoin George, grocer, 454 Beaudry, h 458 Beaudry
Beaudoin Geo., P. O. clerk, 43 Beaudry
Beaudoin Hormisdas, joiner, r 352 Beaudry
Beaudoin Joseph, 205 Panet
Beaudoin Jos., brickmaker, 362 Harmony
Beaudoin Jos., butcher, stalls 28 and 30 Bonsecours market, h 103 Durham
Beaudoin Jos., carpenter, r 162 St Martin
Beaudoin Jos., carter, 268 Lafontaine
Beaudoin Jos., contractor, 244 Durham
Beaudoin Jos., joiner, 623 St Joseph
Beaudoin Jos., laborer, 269 Visitation
Beaudoin Jos., laborer, r 362 Fullum
Beaudoin Jos., letter carrier, 396 St Catherine
Beaudoin Jos., printer, r 328½ St Lawrence
Beaudoin Jos., shoemaker, 224 Sydenham
Beaudoin Jos., jun., of Jos. Beaudoin & Co., bds at 103 Durham
Beaudoin Jos., sen., of Jos. Beaudoin & Co., 103 Durham
Beaudoin Joseph, & Co., butchers, 9 St James market
Beaudoin Joseph E., of Beaudoin & Christin, 115 Campeau
Beaudoin Laurent, carter, 415 Wolfe
Beaudoin Louis, painter, 157 St Martin
Beaudoin Louis, shoemaker, 324 Durham
Beaudoin M. R. S., joiner, 542 Ontario
Beaudoin Modeste, jun., laborer, r 239 Visitation
Beaudoin Moïse, laborer, 15 Grothé
Beaudoin Moïse, shoemaker, 107 Durham
Beaudoin Mrs. C., wid Frs., 108 St Louis
Beaudoin Mrs. L., wid Pascal, 220 Dorchester
Beaudoin Nar., gardener, 80 Seaton
Beaudoin P. S., joiner, 542 Ontario
Beaudoin Philéas, grocer, 86 Forfar, h 99 Menai
Beaudoin Pierre, shoemaker, 202 Maple
Beaudoin Raymond, contractor, 250 St Hubert
Beaudoin Roch, policeman, 207 Montcalm
Beaudoin Roch, shoemaker, 422 Durham
Beaudoin Télesphore, 250 St Hubert
Beaudry —, horse dealer, 94 Visitation
Beaudry A. F. X., of Beaudry & Lorrain, 120 Beaudry
Beaudry Alphonse, bar tender, bds at 234 Visitation
Beaudry Anthime, collector, 8 Perthius
Beaudry Armand, of Beaudry & Viger, 269 Notre Dame
Beaudry Bernard, 110 Barré

GEO. F. HARTT, 24 Victoria Square.

AS. BAYLIS & SON—CARPET, OIL CLOTH & CURTAIN WAREH'SE—459 & 461 NOTRE DAME ST

Beaudry Auguste E., wood merchant and bdg hse, 160 Sanguinet
Beaudry Camille, cook, 415 Amherst
Beaudry Charles, nail maker, 613 Albert
Beaudry Charles Félix, 188 St Charles Borromée
Beaudry Damase, carter, 348½ Montcalm
Beaudry E. A., of Beaudry & Lesage, res at Varennes
Beaudry E. E., of N. Beaudry & Bro., 149 St André
BEAUDRY FRS. X., proprietor of 200 houses and several steamboats, office 154 St Charles Borromée, h 130 St Charles Borromée
Beaudry F. X., sawfiler, 496 St Joseph, h 493½ St Joseph
Beaudry George, bailiff, 231 Montcalm
Beaudry Geo. O., M.D., of Trudel & Beaudry, physician and surgeon, professor of practical anatomy, Victoria university, office 75 Dubord facing Viger sq, h 65 Dubord
Beaudry Germain, bricklayer, r 601 Albert

BEAUDRY H., & CO.,
WHOLESALE AND RETAIL DRY GOODS, MANUFACTURERS of DRESSES, COSTUMES AND MANTLES, IMPORTERS of FRENCH DRESS GOODS, SILKS, FLOWERS, KID GLOVES, &c.
278 Notre Dame

Beaudry Henri, clerk, bds at 220 St Denis
Beaudry Hercules, of H. Beaudry & Co., 398 Sherbrooke
BEAUDRY HON. J. L., M.L.C., mayor, president Jacques Cartier bank, 9 Place d'Armes, office City hall, 139 Notre Dame, h 31 Drummond cor Dorchester
Beaudry J. B., furniture, 77 and 79 St Urbain
Beaudry Jean, laborer, 19 Young
Beaudry Joseph, carter, 321 Montcalm
Beaudry Jos., laborer, 609 Albert
Beaudry Jos., laborer, r 313 Sydenham
Beaudry Joseph, printer, r 221 St Martin

BEAUDRY JOSEPH, TAILOR,
598 St Catherine, h 441½ Mignonne

Beaudry Joseph H., bookkeeper, 438 Mignonne
BEAUDRY JOSEPH N., secretary-treasurer Richelieu and Ontario Navigation Co., 228 St Paul, h 92 St Hubert. *See Adv p 5*
Beaudry Jules, painter, 643 St Catherine
Beaudry & Lesage, notaries, 67 St Sulpice
Beaudry & Lorrain, leather merchants, 271 and 273 St Paul
Beaudry Louis, contractor, 252 German
Beaudry Louis, cook, 25 Marie Louise av
Beaudry Louis L. J. B., clerk Water works, 144 Drolet
Beaudry Médéric, of Leclerc & Beaudry, 413 Wolfe
Beaudry Moïse, carriagemaker, 22 Montcalm, h 20 Montcalm
Beaudry Mrs. Adèle, wid Maxime, 231 Mignonne
Beaudry Mrs. Emilienne, wid Jos., 220 St Denis
Beaudry Mrs. Marie, wid Samuel, 429 Durham
Beaudry Mrs. Virginie, wid N., 465 Amherst

BEAUDRY NARCISSE, & BRO.,
Manufacturing Jewellers, Watchmakers, Opticians, Engravers and Electroplaters,
180 Notre Dame

Beaudry Narcisse, of N. Beaudry & Bro., 180 Notre Dame
Beaudry Nicolas, 82 Barré
Beaudry P. L. N., bank clerk, bds at 23 St Denis
Beaudry Pierre, carpenter, 223 Sydenham
Beaudry Pierre, carter, 413 Wolfe
BEAUDRY REV. LOUIS N., minister of French mission, 391 St Lawrence
Beaudry Simon, merchant tailor, 353½ Ontario

BEAUDRY & VIGER, importers of
Diamonds, Jewellery, Watches, Clocks, Fancy Goods, Silver and Plated ware,
269 Notre Dame

Beaudry Xavier, laborer, 53 Lusignan
BEAUFIELD RAMON, notary, 40 St John, h 1756 St Catherine
Beaufort Edward, of Hogan & Beaufort, 243 St Antoine
Beaufort Ernest L., 239 St Denis
Beaufort Jean, wine merchant, 14 St Louis
Beaufort Mrs. Marie, wid Jean, 64 Mayor
Beaufoy Arthur, grocer, 532 Dorchester, h 139 St George
Beaufoy William, Old Oak hotel, 443 Commissioners, h 441 Commissioners
Beaugrand dit Champagne Jérémie, joiner, r 189 Seaton
Beaulac Joseph, tailor, 96 Notre Dame
Beaulé George, joiner, 79 Leroux
Beaulieu Cyrille, laborer, 345 Sydenham
Beaulieu D. A., of Beaulieu Frères, 122 St Lawrence
Beaulieu Ed., carter, 241 Beaudry
Beaulieu Ed., of Beaulieu Frères, 122 St Lawrence
Beaulieu Ephrem, joiner, 195 St Martin
Beaulieu F. X., mason, 239 Visitation
Beaulieu Félix Réné, grocer, 88½ Dufresne

BEAULIEU FRÈRES,
painting, glass gilding, sign and ornamental painting, decorating, frescoing, graining, paper hanging, glazing, &c.,
126½ St Lawrence

Beaulieu Godefroi, engineer G.T.R., 251½ Grand Trunk
Beaulieu Jos., brakeman, 138 Centre
Beaulieu Jos., guardian No. 4 station, 15 Chaboillez sq
Beaulieu Jos., laborer, r 9 St Elizabeth lane

S. J. BAKER, imp. Gents Fine Underclothing, Socks, Y. M. C. A. Bldg, Victoria Sq.

JAMES BAYLIS & SON—COCOA MATTING, MATS, & STAIR RODS—459 & 461 NOTRE DAME ST

Beaulieu Jos., shoemaker, 499½ St Bonaventure
Beaulieu Mrs. Louise, wid Joseph, fruits and vegetables, Bonsecours market, h 177 Visitation
Beaulieu Mrs. Sophie, wid Jos., r 88 Durham
Beaulieu Olivier, carpenter, 44 St Christophe
Beaulieu Régis, fancy goods, Bonsecours market, h 205 St Paul
Beaulieu Zotique, carter, 595 Albert
Beaulnes F. O., letter carrier, 481 St Catherine
Beaumont Jos., cabinetmaker, r 166 Montcalm
Beaupré Albert, trader, r 19 Durham
Beaupré Alfred, laborer, 206 Barré lane
Beaupré Benjamin, laborer, 147 Poupart

BEAUPRÉ CHARLES, Dispensing and Manufacturing Chemist, 635 St Catherine, opposite Savings Bank

Beaupré Damien, policeman, 274 Montcalm
Beaupré Denis, tailor, r 28 Marie Louise av
Beaupré Ed, trader, 631 Mignonne
Beaupré Edmond, oyster dealer, Bonsecours market
Beaupré Geo., shoemaker, 337 Visitation
Beaupré Honoré, shoemaker, r 56 Pichette
Beaupré Joseph, laborer, r 50 Pichette
Beaupré Joseph, tobacconist, 285 Seaton
Beaupré Louis, laborer, r 116 Dufresne
Beaupré Louis, shoemaker, 204 Visitation
Beaupré Miss H., 212 St Constant
Beaupré Mrs., 233 Wolfe
Beaupré Onésime, laborer, r 116 Dufresne
Beaupré Thomas, laborer, 49 Dufresne
Beaupré Ulric, moulder, 391 Amherst
Beaupré Zéphirin, laborer, 8 Logan
Beauregard Eustache, shoemaker, 277 Beaudry
Beauregard F. X., P. O. clerk, 464 St Denis
Beauregard F. X., storeman, 52 St Mary
Beauregard Ferd., policeman, r 9 St Margaret
Beauregard Joseph, storeman, 118 St Constant
Beauregard Médéric, baker, 342 Wolfe
Beauregard Narcisse, laborer, r 52 Lusignan
Beauregard Philéas, tailor, 217 St Lawrence, h 655 Mignonne
Beauregard Ulric, P. O. clerk, bds at 464 St Denis
Beauséjour Antoine, joiner, r 158 Sydenham
Beauséjour J. Bte., shoemaker, 244 Montcalm
Beauséjour Joseph, shoemaker, 288 Sydenham
Beauséjour Pierre, laborer, 249 Durham
Beausoleil C., of Perkins, Beausoleil & Perkins 201 St Hubert
Beausoleil F., sen., painter, 341 Seigneurs
Beausoleil François, carpenter, 228 Wolfe
Beausoleil François, shoemaker, 226 Panet
Beausoleil George, laborer, 38 Forfar
Beausoleil George Chas., joiner, r 161 St André
Beausoleil Jos., shoemaker, 4 Dollard, h Seaton
Beauvais Adrien, laborer, bds at 38 St Lambert
Beauvais C., clerk, 44 Notre Dame
Beauvais C., grocer, 103 Workman
Beauvais E. E., grocer, 69 Beaudry, h 191 Dorchester
BEAUVAIS EDMOND, secretary-treasurer Société de Construction St Jacques, 12 St James, h 347 Lagauchetière
Beauvais Eusèbe, laborer, St Andrew
Beauvais F. X., stonecutter, r 164 Visitation
Beauvais Frs., 14 St Emery
Beauvais Gédéon, hotel, 139 St Paul
Beauvais Geoffroy, trader, 360 Mignonne
BEAUVAIS ISRAEL A., merchant tailor and haberdasher, 190 St Joseph, h 153 Lusignan
Beauvais Jos. C., of Beauvais & Perrault, 272 Dorchester
Beauvais Julien, mason, 14 St Emery
Beauvais Louis, hatter, 1 Chaboillez
Beauvais Maxime, horse dealer, 381 St Joseph
Beauvais Modeste, laborer, 209 Seaton
BEAUVAIS & PERRAULT, importers of fancy and staple dry goods, 129 Notre Dame
Beaver —, engineer G T.R., bds at 58 Cathcart
Beaver Heron, file forger, 76 Quesnel
Bechard Ovila, painter, 207 Seaton
Bechard Siméon, joiner, 71 Seigneurs
Bechard Alexandre, baker, 134 Montcalm
BECHERER CARL, merchant, 4 Hospital, h 645 St Hubert
BECK M. D., importer of china, glass and earthenware, 1325 St Catherine, h 213 McGill
BECK MARTIN, importer and dealer in crockery, china and glass ware, coal oil and American oil, 213 and 215 McGill, h 18 St Joseph
BECK W. F., dealer in crockery, china, and glassware, 611 St Catherine, h 114 St Christophe
Becker A., wool card manufacturer, 14 William
Becker Charles, agent, bds at 64 St Hubert
Becket Henry M., com traveller, 12 Brunswick
BECKET HUGH W., secretary-treasurer Montreal Gymnasium, and treasurer Montreal Lacrosse club, 658 Craig, h 12 Brunswick
BECKET JOHN C., steam book and job printer and publisher, 658 Craig, h 12 Brunswick
Becket Robert A., bookkeeper, Roxburgh place, 39 Metcalfe
Becket Robert A., printer, 12 Brunswick
Beckett Charles H., salesman, 99 Jacques Cartier

BECKHAM HUGH, CARPENTER, and JOINER; Jobbing attended to; 591 Lagauchetière, h 63 St Hypolite

Beckham Robert, sash factory, 229 Chatham, h 512 Seigneurs
Beckingham John, guardian St Gabriel Fire station No. 9, 61 Centre
Beckingham Thomas, bookkeeper, Liverpool
Beckles Miss Sarah, 535 St Lawrence
Beckman Q., boilermaker, 169 Ottawa
Beckus A. B., conductor G.T.R., Bourgeois
Becks Arthur, clerk, 72½ St Famille
Beckwith Thos., hatter, 20½ William
Bedard Alfred, carriagemaker, 211 St Constant
Bedard Augustin, tinsmith, 430 St Mary
Bedard Charles, eating house, 131½ St Paul
BEDARD & CO., fancy and staple dry goods, 95½ St Lawrence
Bedard Edmond, clerk, bds at 24 St Louis
Bedard Elzéar, joiner, 469 Amherst
Bedard F., butcher, 191 Barré lane
Bedard F. X., of Bedard & Co., 95 St Lawrence
Bedard Frs. X., carpenter, r 164 Visitation

Special attention paid to the Shirt Department, at S. J. BAKER, St. Radegonde

JAS. BAYLIS & SON—CARPET, OIL CLOTH & CURTAIN WAREH'SE—459 & 461 NOTRE DAME ST

Bedard J. Bte., blacksmith, 241 St Lawrence, h 15 Lagauchetière lane
Bedard Jas., carriagemaker, 298 Amherst
Bedard Joseph, joiner, Quebec Gate Barracks, 2 St Paul
Bedard Joseph, laborer, 8 Logan
Bedard Joseph O., of Bedard & Co., 344 Lagauchetière
BEDARD LOUIS, notary public, of Bedard & Tétreau, 486 Craig, h 119 Sanguinet
Bedard Ludger, laborer, 26 Logan
Bedard Mrs., sicknurse, r 17 St Philip
Bedard Mrs. Anna, wid Antoine, r 53 Seaton
Bedard Mrs. Elmire, wid Henri, 195 Dorchester
Bedard Mrs. Julie, wid Louis, 47 Labelle
Bedard P. J., clerk, bds at 155 St Paul
Bedard & Tétreau, notaries, 486 Craig
Bedard Théodore, trader, 389 Papineau road
Bedard William, shoemaker, r 179 St Paul
BEDDALL & CO., commission merchants, 16 St Sacrament
Beddall Thos., of Beddall & Co., resides in London, England
Bedford Richard, milkman, head of Colborne av
Bedford Thos. J., clerk audit office G.T.R., and secretary-treasurer Protestant School trustees, 79 Mill, St Cunégonde
Bedford William, laborer, 48 Dorchester
BEEF AND PORK INSPECTION STORES, Jas. Doheney, inspector, 26 and 28 Grey Nun
Beef Joe, canteen, 4, 5 and 6 Common
Beemer H. J., contractor, bds at St Lawrence hall, 139 St James
Beers Alex., fireman, 153 St Constant
Beers John Johnson, cabinetmaker, 153 St Constant
Beers & Lauder, surgeon dentists, 40 Beaver Hall terrace
BEERS W. GEORGE, L.D.S., of Beers & Lauder, editor Canada Journal of Dental Science, 40 Beaver Hall terrace
BEEFSTEAK CLUB, William Peardon, proprietor, 20 St Bonaventure
Beever Thos. R., mathematical tutor and secretary Montreal Proprietary school, 33 McTavish
Beevor A. F., draughtsman drawing office, 58 Cathcart
Behan Thomas, carter, 400 St Denis
Behan Thomas, cutter, 71 Richardson
Begnaie Pierre, engineer, 47 Visitation
Beilby Mrs. R., wid Ths., school teacher, bds at 160 St George
Béique Fred. L., of Jetté, Béique, Christin & Choquet, 33 Berri
BEIQUE J. B. A., merchant, 31 St Jean Baptiste
Béique Louis, mail conductor, 35 St Louis
Beïque Mrs. A., wid N., ladies underclothing, 513 St Bonaventure
Beith Wm., Ontario bank, bds at 35 Union av
Bélair —, wood sawyer, 94 Parthenais
Bélair A. B., clerk, bds at 114 German
Bélair A. P., clerk, Richelieu hotel, 45 St Vincent
Bélair Basile, 619 St Lawrence
Bélair Etienne, carter, 25 St Alphonse
Bélair François, carpenter, 52 Panet
Bélair François, joiner, r 163 Delisle
Bélair Isaïe, carter, 501 St Bonaventure
Bélair Isaïe, machinist, r 28 St Felix
Bélair J. Bte., carter, r 21 St Alphonse
Bélair J. Bte., jun., shoemaker, r 160 Seaton
Bélair J. Bte., sen., laborer, r 160 Seaton
Bélair Jos., carter, 768 St Bonaventure
Bélair Joseph, laborer, r 478 St Bonaventure
Bélair Jos., machinist, 39 Champ de Mars, h 41 Champ de Mars
Bélair Louis, agent, 274 Beaudry
Bélair Louis A., joiner, 213 Durham
Bélair Louis R., 287 St Lawrence
Bélair Mrs. E, wid Baptiste, 95 Barré
Bélair Mrs. Marcéline, 244 Lafontaine
Bélair Mrs. Sophie, wid Jean, r 26 Dubord
Bélair O., tailor, 775 St Bonaventure
Bélair Régis, wood sawyer, 94 Parthenais
Bélair Thomas, carter, 19 Poële lane
Béland Alexis, shoemaker, 623 Mignonne
Béland Edouard, laborer, r 33 Napoleon
Béland Godefroi, shoemaker, 330 Papineau road
Béland Joseph, laborer, 47 Amherst
Béland Joseph, laborer, 26 Forgue av
Béland Louis, mason, 28 St Christophe
Béland Nap., joiner, 4 St Denis
BÉLANGER ADOLPHE, cabinetmaker, upholsterer and furniture dealer, 276 Notre Dame, h 54 Berri
Bélanger Alexis, laborer, 310 Amherst
Bélanger André, lamp lighter, 255 Durham
Bélanger Benj., provisions, 2 Hunter
Bélanger C., bookkeeper, bds at 954 St Catherine
Bélanger Chs., barber, 198 St Lawrence, h 267 St Christophe
Bélanger Chs. M., tobacconist and barber, 212 McGill, h 267 St Christophe
Bélanger Cyrille, carter, 246 Panet
Bélanger Ed., carpenter and joiner, 457 Lagauchetière
Bélanger Elzéar, carpenter, 575 Albert
Bélanger Elzéar, painter, 404 St Mary
Bélanger Ferrier, trader, cellar 12, stand 17 Bonsecours market, h r 66 Visitation
Bélanger F. X., 307 St Joseph
Bélanger F. X., joiner, 406 Seigneurs
Bélanger Frs., dep prothonotary, 149 St André
Bélanger Frs., laborer, 379 St Catherine
Bélanger François, laborer, r 128 St Martin
Bélanger George, clerk, bds at 54 Berri
Bélanger George N., painter, 296 St Dominique
Bélanger Godefroi, joiner, 207 Panet
Bélanger Gustave, druggist, 97 and 99 St Mary
Bélanger J. Bte., grocer, 199 McCord, h 70 Barré
Bélanger J. Bte., laborer, 395 Sydenham
Bélanger Jean Bte., grocer, 72 Barré
Bélanger Jean Marie, saddler, 377 Seigneurs
Bélanger Jos., butcher, 117 Workman
Bélanger Jos., cabinetmaker, 349 Seigneurs
Bélanger Joseph, carpenter, 16 Durham
Bélanger Jos., joiner, 17 Fournier
Bélanger Jos., laborer, r 613 Albert
Bélanger Jos., laborer, 291 Fullum
BÉLANGER JOSEPH & FILS, dry goods, groceries, wines, liquors, butchers meat, and fire wood, 76½ St Lawrence, St Louis of Mile End
Bélanger Jules, livery stables, 233 Dorchester

GEORGE F. HARTT, WHOLESALE AND RETAIL

JAMES BAYLIS & SON—HARE'S OIL CLOTHS, A SPECIALTY—459 & 461 NOTRE DAME ST

BÉLANGER LÉANDRE, notary and accountant of La Société de Construction Jacques Cartier, 38 St James, h 708 St Catherine
BÉLANGER L. O., pickle manufauturer, 2 St Joseph, St Louis of Mile End
Bélanger Louis, butcher, 22 Richmond sq, h 116 St Lawrence
Bélanger Léon, laborer, 274 Beaudry
Bélanger Louis, joiner, r 6 Beaudry
Bélanger Maxime, baker, 268 Sydenham
Bélanger Maxime, joiner, r 166 Montcalm
Bélanger Maximin, barber and tobacconist, 212 McGill, h 261 St Christophe
Bélanger Miss Agnes, 35 Lusignan
Bélanger Miss Eliza, tailoress, 164 St Martin
Bélanger Mrs. A., wid Vincent, 49 Chaboillez sq
Bélanger Mrs. Agnes, bdg hse, 76 Jacques Cartier
Bélanger Mrs. Amelia, wid J. Bte., 67 St François Xavier
Bélanger Mrs. Angélique, wid J. B., 23 Bruchesi
Bélanger Mrs. A., wid Pierre, 341 Sydenham
Bélanger Mrs. Cordillia, wid Joseph, 141 Railway track
Bélanger Mrs. Edouard, dressmaker, 457 Lagauchetière
Bélanger Mrs. M., wid Pierre, r 338 Amherst
Bélanger Mrs. T., wid Pierre, 537 Mignonne
Bélanger N., grocer, 320 Logan
Bélanger Narcisse, clerk, 31 Jacques Cartier sq
Bélanger Paul, cabinetmaker, 129 St Maurice
Bélanger Philippe, laborer, 54 Sydenham
Bélanger Pierre, joiner, 36 Forgue av
Bélanger Pierre, varnisher, 29 St Justin
Bélanger Price, contractor, 121 Workman
Bélanger Siméon, waiter, r 160 St Maurice
BÉLANGER THÉOPHILE, notary, 347 Seigneurs
Bélanger Victor, baggagemaster G.T.R., 4 St Margaret
Bélanger Xavier, laborer, 23 Leroux
Bélanger Zéphirin, clerk, 49 Chaboillez sq
Bélanger Zéphirin, shoemaker, 22 Mountain
Bélanger Zéphirin, trader, 186 Durham
Bélanger Zotique, butcher, 102 St Martin
Bélanger Zotique, laborer, 332 Jacques Cartier
Belavance Edouard, plumber, 253 St Dominique
Belcher rev. Samuel, rector Grace church, ch of England, 186 Congregation
Belcourt F. N., patent dealer, 7 Montcalm
Belding Milo M., of Belding, Paul & Co., resides in New York
BELDING, PAUL & CO., machine twist and sewing silk manufacturers, 16 St Bonaventure
Bélec Joseph, baker, 110 Amherst
Bélec Joseph, carter, 260 Amherst
Bélec Joseph, saddler, 54 Quesnel
Bélec Joseph, shoemaker, 24 Amherst
Bélec Louis, carpenter, r 78 Dorchester
Bélec Louis, carter, 422 Montcalm
Bélec Mrs. M. L., wid Toussaint, 295 Lafontaine
Belgarde Théophile, jun., cigarmaker, 25 Marie Louise av
Belgarde Théophile, sen., cigarmaker, 25 Marie Louise av
BELGIAN CONSULATE, Jesse Joseph, consul, Exchange Bank building, 102 St François Xavier
Belhumeur Gilbert, butcher, stall 56 St Ann's market, h 1224 St Joseph
Bélinge E. A., clerk, 204 St Charles Borromée
Belisle Alex., bookkeeper 16 St Bonaventure
Belisle Ant., grocer, 152 Wolfe
Belisle Augustin, butcher, 63 Jurors
Belisle Etienne, storeman, 90 Workman
Belisle François, carter, 335 Wolfe
Belisle Frédéric, bookbinder, r 216 Aqueduct
Belisle Joseph, shoemaker, 142 Montcalm
Belisle Jos., shoemaker, r 465 Wolfe
Belisle Miss, 9 St Ignace
Belisle Mrs., wid Samuel, 205 College
Belisle Narcisse, trader, 211 Craig
Belisle Pierre, stonecutter, 279 Seaton
BELISLE THÉODORE G., dry goods, 123 Notre Dame, h 202 St Denis
Belisle Théophile, horse dealer, 81 Visitation
Belisle W., grocer, 77 Sydenham, h 79 Sydenham
BÉLIVEAU AIMÉ, proprietor Canada hotel, 17 St Gabriel and 18 St Thérèse, h 278 Dorchester
Béliveau Damase, carter, r 112 Montcalm
Béliveau Elisée, shoemaker, 113 Montcalm
BÉLIVEAU HILAIRE, general hardware, tinware, &c., 208 St Paul, resides at Pointe aux Trembles. *See Adv at end of book*
Beliveau J. U., clerk, 208 St Paul, bds at 47 Notre Dame
Béliveau Jean B., storeman, 21 St Felix
BÉLIVEAU JOSEPH, hotel, 31 Jacques Cartier sq
Béliveau Mrs. V., wid L. J., 56 St Denis.
Béliveau Siméon, bookkeeper Hotel du Canada, 17 St Gabriel, h 197 St Dominique
Bell A. R., importer of foreign wines, liquors, teas, &c., 309 St Antoine, h 1090 Dorchester
Bell Alex., laborer, 170 Ann
Bell Alex., tinsmith, 4 Anderson
Bell David, storeman, 119 Centre
BELL DUNCAN, merchant, 30 Hospital
Bell Ed. H., machinist, 137 Richardson
Bell J. J., editor Journal of Commerce, bds at 34 St Denis

BELL J. & T., boot and shoe manufacturers, wholesale and retail; gents', ladies', misses' and children's fine sewed work for custom trade; Cathedral block 273 Notre Dame, wholesale up stairs

Bell James, carter, r 288 Aqueduct
Bell James, laborer, 253 Frontenac
BELL JAMES, M.D., assistant house surgeon Montreal General hospital, 422 Dorchester
Bell James, assistant superintendent traffic department G.T.R., 181 Congregation
Bell John, 59 Latour
Bell John, storeman, r 42 Duke
Bell Joshua A., of Bell, Simpson & Co., 54 Coursol
Bell Miss Mary, 1 Belmont
Bell Miss Mary, 12 St Sophie
Bell Mrs. Ann, wid Robert, 536 St Paul
Bell Mrs. Catherine, wid J., trader, 205 Lagauchetière
Bell Mrs. Elizabeth, wid James, 146 Mountain
Bell Mrs. Eliz., wid rev. Andrew S., 1 Belmont

COAL MERCHANT, Office 24 Victoria Square.

JAS. BAYLIS & SON—CARPET, OIL CLOTH & CURTAIN WAREH'SE—459 & 461 NOTRE DAME ST

Bell Mrs. Jane, wid Jos., 343 Seigneurs
Bell Mrs. Margaret, wid John, 20 St David lane
BELL PROFESSOR ROBERT, C. E., assistant director Geological Survey, 7 St James, h 1 Belmont
Bell Ross, whitewasher, 128 St Bonaventure
Bell Samuel, of J. & T. Bell, 6 Clyde place, 670 Lagauchetière
BELL, SIMPSON & CO., provisions, produce and commission merchants, 472 St Paul and 391 and 393 Commissioners
Bell Thomas, carter, 104 Papineau road
Bell Thomas, of J. & T. Bell, 3 Clyde place, 664 Lagauchetière
Bell Thos., superintendent of the J. M. Bradstreet Improved Mercantile Agency, 422 Notre Dame, h 62 Mackay
BELL THOMAS D., of Duncan Bell, res in McGill college, 803 Sherbrooke
Bell Wm., bookkeeper, 177 St Hypolite
Bell Wm., laborer, 564 Papineau road
Bell Wm., of Tolmie & Bell, 734 Lagauchetière
Bell Wm. R., cashier at warehouse G.T.R., 95 German
Belland F. X., deputy supervisor of cullers, 539½ Craig, h 829 St Catherine
Belle C. E. O., 610 St Mary
BELLE CHARLES E., notary, Crown land and timber agent, 50 St James, h 25 Notre Dame
Belle G. E. A., dentist, 11 St Elizabeth
BELLE J. A. ACHILLE, advocate, 11 St Elizabeth
Belle Mrs. Rosalie, wid Jos., 11 St Elizabeth
Belleau —, cabinetmaker, bds at 311 Seigneurs
Belleau Chas., printer, 225 St Constant
Belleau Flavien, printer, 78 Jacques Cartier
Belleau Jos., carpenter, 74 St Maurice
Belleau J. Bte., carpenter, 812 St Catherine
Belleau Mrs. Margaret, dressmaker, 170 Amherst
Belleau Siméon, printer, 558 Mignonne
Belleck Mrs., wid C., r 31 St Emery
Bellefeuille L. J. R., teacher of French, bds at 261 St Lawrence
BELLEFEUILLE LÉON, foreman, 527 Papineau road
Bellefleur André, laborer, r 340 Fullum
Bellefleur François, driver, 305 St Mary
Bellefleur Hubert, laborer, 281 Ontario
Bellefleur Joseph, laborer, 317 Lafontaine
Bellefleur Jos. O., insurance agent, 753 Ontario
Bellefleur Octave, laborer, 359 Fullum
Bellehumeur Cyriac, bricklayer, 402 Seaton
Bellehumeur Jos., laborer, bds at 28½ Brock
Bellehumeur Joseph, shoemaker, 99 Wolfe
Bellehumeur Louis, painter, 477 Amherst
Bellehumeur Magloire, carpenter, 145 Maple
Bellemare Aubert, cooper, 36 St André
Bellemare Aubert, cooper, 667 St Catherine
Bellemare Emerie, blacksmith, Basin n St Martin
Bellemare Frs., butcher, r 114 Versailles
Bellemare George, shoemaker, 118 Craig
Bellemare Hercule, student, bds at 31 Berri
Bellemare Jos., fruit dealer, 5 and 6 St Antoine market, h 218 Aqueduct
Bellemare Marcel, laborer, 354 Amherst
Bellemare Maxime, pork butcher, stalls 23 and 24 St Antoine market, h Aqueduct
Bellemare Miss Aurélie, milliner, 260 Notre Dame
Bellemare Napoléon, shoemaker, 110 Workman
Bellemare Pierre, shoemaker, 354 Amherst
BELLEMARE RAPHAEL, inspector Inland revenue for the district of Montreal, Custom House sq, h 31 Berri
Bellerive Désiré, shoemaker, 365 Seaton
Bellerose Jos., clerk, 89 St Mary
Bellerose Louis, grocer, 122 Dufresne
Bellerose Louis, laborer, 221 Panet
Belleville Evangéliste, tobacconist, r 240 Seaton
Belleville Joseph, laborer, 396 Beaudry
BELLEVILLE LÉON, hotelkeeper, 639 St Joseph, h 637 St Joseph
Belleville Mrs. Malvina, wid Jas., 232 Wolfe
Belleville Théophile, grocer, 141 Craig, h 143 Craig
Bellevue Miss P., milliner and dressmaker, 124 St Lawrence, h 131½ St Lawrence
Bellevue Mrs. Elmire, wid Narcisse, 131½ St Lawrence
Bellhouse James G., of Bellhouse, Macpherson & Co., 907 Sherbrooke
BELLHOUSE, MACPHERSON & CO., iron, steel, railway supplies, chemical agencies and importers, 49 St François Xavier
BELLINGHAM SYDNEY, office 23 St Nicholas
Belnie Mrs. Mary, wid Wm., 222 Seigneurs
Belouin Pierre, laborer, r 231 Ottawa
Belwack James, photographer, 173½ St Bonaventure
Belyea John, leather merchant, 142½ St Antoine
Bemeur Louis, laborer, r 166 German
Bemister George, civil engineer and architect, 11 Barron block, 162 St James, h 1351 St Catherine
Bemrose Joseph, chemist, 16 Plateau
BENALLACK H., & CO., butchers, 274 Ontario, 112 Bleury and 450 Guy
Benallack Henry, advertising agent, 21½ St Alexander
Benallack Henry, sen., 877 Ontario
Benallack Henry J., 23 Latour
Benallack Howard, of H. Benallack & Co., 5 St Bernard
Bénard Adolphe, moulder, r 260 Montcalm
Bénard Aimé, clerk, 237 Craig
Bénard Ant., blacksmith, r 69 Visitation
Bénard Edmond, laborer, 507 Albert
Bénard Eustache, butcher, stall 4 Bonsecours market, h 358 Logan, cor Panet
Bénard François, carriagemaker, 14 Montcalm
Bénard François, lumber merchant, 168 Wolfe
Bénard Joseph, laborer, r 19 Cathedral
Bénard Jos., nailcutter, 151 St Martin
Bénard Louis, carpenter, 90 Chatham
Bénard Louis, operator, 533 St Bonaventure
Bénard Mrs. Adéline, wid Octave, 227 St Hypolite
Bénard Mrs. J., wid Félix, 217 St Dominique
Bénard Nap., butcher, stall 55 Bonsecours market, h 185 Durham
Bénard Nap., butcher, 213 Lagauchetière
Bénard Olivier, tinsmith and plumber, r 358 St Joseph

The latest London & Paris Styles, Gents Ties & Scarfs, at S. J. Baker's, Y.M.C.A. B

For CARPETS, OIL CLOTHS or CURTAINS, visit JAS. BAYLIS & SON—459 & 461 NOTRE DAME ST

Bénard Olivier, bdg hse, 22 St Martin
Bénard Philéas, silversmith, 347 Jacques Cartier
Bénard Roger, laborer, 334 Beaudry
Bénard Sifroid, carter, 89 St Louis
Bénard Siméon, shoemaker, 462 Beaudry
Bénard Wilbrod, butcher, bds at 32 Versailles
Benedict Henry, U.S. customs officer, 50 Forfar
BENHAM SAMUEL W., of Goff, Benham & Co., bds at American house, 22 St Joseph
Benjamin A. D., of Rosenthal, Benjamin & Co., 83 McGill College av
Benjamin Antoine A., clerk, bds at 22 St Denis
Benjamin Chs., laborer, 83 Ontario
Benjamin E. N., clerk, bds at 22 St Denis
Benjamin Fred. P., com traveller, bds at 28 Cathcart
Benjamin H. A., accountant, 36 St Elizabeth
Benjamin H. E., clerk, bds at 22 St Denis
Benjamin Henry, quarry owner, 103 Mansfield
Benjamin L. D., of Rosenthal, Benjamin & Co., 76 Victoria
BENJAMIN L. N., advocate, 6 Barron block, 162 St James, bds at Windsor hotel, Dominion sq, cor Peel and Dorchester
Benjamin Michael, bookkeeper, 103 Mansfield
Benjamin [illegible]rre, painter, 22 St Denis
Benjamin V. [illegible] of Marsolais & Benjamin, bds at 22 St [illegible]

BENNETT & CO., wholesale paper bag manufacturers, and general dealers in Paper of all Kinds, Representing the following Mills: Lorette Mills, Printing, Wrapping, Felt; Moira Mills, Tea and Straw Paper; Port Neuf Mills, Straw Board, Wrapping, Match Paper; Warehouse and Factory, 453 St Paul; Post Office Box, 240

Bennet Wm., of Bennet & Co., 364 St Lawrence
Bennett Austin, cabinetmaker, 42 St Alexander
Bennett Fred., customs officer, 8 Montcalm
Bennett G., shoemaker, 64 Amherst
Bennett G. C., 283 St Martin
Bennett Geo., butcher, stalls 8 and 9 Papineau market, h 106 Panet
Bennett James, machinist, 122 St Denis
Bennett John, clerk, 418 Panet
Bennett John, clerk, 304 Panet
Bennett John, foreman, 21 Canning
Bennett John, laborer, 41½ Dufresne
Bennett John, plasterer, r 113 Murray
BENNETT JOHN D., fancy case and cabinet maker and upholsterer, 562 Craig
Bennett John H., moulder, 8 Papineau sq
Bennett Mrs. Ann, wid James, 557 William
Bennett Mrs. Mary, wid Edward, 469 St Denis
Bennett Patrick, carter, 85 Versailles
Bennett Peter, carpenter, 24 Olier
Bennett William, carpenter, 25 Wellington
Bennett Wm., gardener, Clarke av
Bennett Wm., laborer, r 137 Dalhousie
Bennett Wm., laborer r 27 Chaboillez
Bennie Thomas, com traveller, 365 St Antoine
Benning James, of Benning & Barsalou, 170 University
BENNING & BARSALOU, auctioneers and commission merchants, 126 St Peter
Benning Mrs. John, wid Alex., 107 Wellington
Benny James, of Peck, Benny & Co., 753 Sherbrooke
BENNY, MACPHERSON & CO., wholesale hardware merchants, 392 St Paul
Benny Robert, of Benny, Macpherson & Co., 753 Sherbrooke
Benoit A., grocer, 303 German, h 8½ Brunet lane
Benoit Alex., laborer, 529 William
Benoit Alfred, joiner, 267 Wolfe
Benoit Antoine, trader, 541 Mignonne
Benoit Augustin, butcher, 25 Grant lane
Benoit Chs., of Kormaier & Benoit, 114 Cathedral
Benoit Chs., carter, 170½ Montcalm
Benoit Chs., grocer, 32 St Charles Borromée
Benoit Chs., shoemaker, 111 Durham
Benoit Cyrille, laborer, 190 Lagauchetière
BENOIT ELZÉAR, groceries, provisions and liquor, 396 St Mary, Hochelaga
Benoit François, assistant clerk Bonsecours market, h 45 Dubord
Benoit Frs. X., provision store, 192 Wolfe
Benoit J. O., mail conductor, 148 St Christophe
Benoit James, carter, r 24 St Adolphus
BENOIT JEAN, flour merchant, 264 St Paul and 209 and 211 Commissioners, res at Longueuil
Benoit Jean B., flour dealer, 52 German
Benoit Joli, butcher, 253 St Dominique
Benoit Joseph, laborer, Henry
Benoit Joseph, laborer, 29 Young
Benoit Joseph, tailor, 165 Lagauchetière
Benoit Louis, laborer, r 77 Ann
Benoit Louis, laborer, r 477 Seigneurs
Benoit Louis, moulder, 74 Chatham
Benoit Lucien, sculptor, 320 Amherst
Benoit Ludger, joiner, 122 St Christophe
Benoit M., bookkeeper, bds at Canada hotel, 17 St Gabriel
Benoit Magloire, laborer, r 312 Fullum
Benoit Mrs. Adéline, wid Ed., 430 St Catherine
Benoit Mrs. Joséphine, wid Jos., 323 Mignonne
Benoit Mrs. Julia, wid P., fruits, Bonsecours market, h 11 Market sq
Benoit Nap., photographer, 11 Market sq
Benoit Olivier, painter, 357 Beaudry
Benoit Olivier, shoemaker, 348 Beaudry
Benoit Olivier, tailor, 35 St Louis
Benoit Onésime, mail conductor, 87 St Hubert
Benoit Philippe, bookkeeper, 197 St Denis
Benoit Pierre, laborer, 25 Young
Benoit Ulric, P. O. clerk, 49 Vitré
Benoit Z., chief of St Henry Police, St Joseph, Town of St Henry
Benoit Z., general merchant, 323 Commissioners, bds at 64 St Hubert
Benson Augustus, sailmaker, 24½ Montcalm
Benson David, baker, 18 Grant lane
Benson John W., beads, dry goods and small wares, 394 St Paul, h 260 Bleury
Benson Louis, 2 Elizabeth terrace
BENSON W. T., vice-president and managing-director Edwardsburgh Starch Co., chemicals, oils, wool, &c., 25 St Peter, resides in Edwardsburgh, Ont.

French Cambric, Oxford and Surratta Shirting, S. J. BAKER, St. Radegonde St.

JAS. BAYLIS & SON—CARPET, OIL CLOTH & CURTAIN WAREH'SE—459 & 461 NOTRE DAME ST

Benson Mrs. M. A., 260 Bleury
Bent John, bookkeeper, 28 Balmoral
BENTLEY D., & CO., book and job printers, 364 Notre Dame
Bentley David, of D. Bentley & Co., 1740 St Catherine
Bentley Pat., machinist, 139 McCord
Benton Hy., laborer, r 98 St Maurice
Benton Mrs. Isabel, wid Jas., 612 Lagauchetière
Bérard Alfred, of Bérard & Major, 211 St Constant
Bérard Alfred, laborer, 2 Campeau
Bérard Charles, printer, 87½ Sanguinet
Bérard Chs., sergeant City police, 93 Notre Dame
Bérard Ed., joiner, 412 Panet
Bérard Gonzague, driver, 245 St Antoine
Bérard Jean, plumber, 122 Amherst
Bérard Joseph, trader, 247 Durham
BÉRARD & MAJOR, carriagemakers, 1039 to 1045 St Catherine
Bérard Napoléon, laborer, 146 Amherst
Bérard Pierre, engineer, 160 St André
Bérard Pierre, laborer, 165 Craig
Bérard Roch, carriagesmith, 395 Durham
Bérard Stanislas, carpenter, 150 Amherst
Berczy Mrs. A., wid Charles, 466 Guy
Béré Théophile, painter, 198 Amherst
Beresford Geo., millwright, 11 St Alexander
Beresford John, com traveller, 275 German
Beresford Nicholas, laborer, 153 St Dominique
Beresford Nicholas, shoemaker, 153 St Dominique
Bergan Peter, carter, 142 Young
Berger Célestin, laborer, 133 Dufresne
Berger Chs., contractor, r 539½ Craig, h 156 St Constant
Berger Geo., jeweller, 382 St Dominique
Berger Louis, shoemaker, r 14 Dufresne
Berger Mrs. M. A., wid Chas., 43 Durham
Bergeron Achille, barber, 448 St Joseph
BERGERON ALEXANDRE, groceries, wines, liquors and provisions, 218 Dorchester
Bergeron Alfred, steamfitter, 340 St Joseph
Bergeron André, moulder, 340 St Joseph
Bergeron Edouard, of Champagne & Bergeron, 629 St Catherine
Bergeron Eugène Jos., tailor, 340 St Joseph
Bergeron Félix, laborer, 77 Fulford
Bergeron Félix, sawfiler, 8 Rolland lane
Bergeron Félix, sawfiler, 93 St Bonaventure
Bergeron & Frères, boots and shoes, 602 St Catherine
Bergeron Hector, laborer, 284½ St Dominique
Bergeron J. A., real estate, 44 Latour
Bergeron Jacob, founder, 16 Wolfe
Bergeron J. Bte., of Bergeron & Frères, 475 Panet
Bergeron J. G. H., advocate, 61 St Gabriel, bds at 114 St Hubert
Bergeron Joseph, clerk, bds at 78 St Denis
Bergeron Jos., laborer, 108 Versailles
Bergeron Jos., of Bergeron & Frères, 266 Wolfe
Bergeron Joseph, shoemaker, 276 Wolfe
Bergeron L. A., grocer, 436 St Mary
Bergeron L. E., merchant, 337 Lagauchetière
Bergeron Louis, joiner, 354 Durham
Bergeron Maxime, of Bergeron & Frères, 231 Wolfe
Bergeron Louis, of Bergeron & Frères, 475 Panet
Bergeron Mrs. D., wid Jules, r 195 St Denis
Bergeron Mrs. N., wid Onésime, 15 Leduc lane
Bergeron N. P., clerk, 46 St André
Bergeron Nap., painter, r 229 Beaudry
Bergeron Pierre, laborer, 477 Amherst
Bergeron Roch, clerk, 190 Panet
Bergeron Roger, shoemaker, 457 Amherst
Bergeron Théodore, 276 Wolfe
Bergeron Thimothé, carpenter, 210 Sydenham
Bergevin Chs., laborer, 266 Craig
Bergevin Louis, laborer, 10 Manufacturers
Bergevin Louis, tailor, 481 St Dominique
Bergevin Mrs. E., bdg hse, 7 St Dominique
Bergevin Paul, carter, 295 Mignonne
BERGIN MICHAEL, merchant tailor, 193 McGill
Bergin Mrs. Mary, wid Wm., r 81 Murray
Bergin Wm., P.O. clerk, 202 Jacques Cartier
Bériau Edouard, of Beriau & Frère, bds at 17 Bonsecours
Bériau Ernest, 22 St Louis
Bériau & Frère, provisions, &c., 173 St Paul
Bériau H. Olivier, trader, stand 24 Bonsecours market, h 207¾ Craig
Bériau Joseph, 22 St Louis
Bériau Ol., of Bériau & Frère, 15½ St Louis
Bériault J. Bte., carpenter, 770 St Bonaventure
Berlinguet George, carver, 307 Wolfe
Berlinguet Miss Célina, tailoress, 31 College
Berlinguet Mrs. Mélina, wid M., 488 Wolfe
Berlinguette Miss Zoé, 190 St André
Berlinguette Zotique, 80½ Visitation
Bernabé Edouard, clerk, 173 Wolfe
Bernard Adolphe P., of Bernard Bros., 79 St Dominique
Bernard Alfred, of Bernard Bros, 79 St Dominique
Bernard Amédée, shoemaker, bds at 3 Victor
Bernard Arsène, of Bernard Bros., 79 St Dominique
Bernard Athanase, heater, 128 Wolfe
Bernard Bernard, 163 Sanguinet
BERNARD BROTHERS, importers of fancy and staple dry goods, 266 and 268 Notre Dame
Bernard Calixte, tinsmith and plumber, 560 St Catherine
Bernard Emile A., of Bernard Bros., 79 St Dominique
Bernard Euclide, hatter and furrier, bds at 79 St Dominique
Bernard F. V., teacher of French, Latin and Greek, 69 Victoria
Bernard Francis, laborer, r 128 Delisle
Bernard Hercule, interpreter, Court of Queen's Bench, 227 German
Bernard Joseph, laborer, Ropery
Bernard & Lovejoy, dentists, 646 Lagauchetière
Bernard Lucien, of Bernard Bros., 513 Mignonne
Bernard Mrs. S., wid A., 342 Bleury
Bernard Oscar, pork butcher, stall 6 Bonsecours market, h r 98½ Wolfe
Bernard Philéas, barber, 61 Chaboillez sq, bds at 59 Chaboillez sq
Bernard Philéas, joiner, 167 St André
Bernard Pierre, carter, r 35 Durham
Bernard Stanislas, of Bernard Bros., 79 St Dominique
Bernard Richard, clerk, 45 St Louis

GEO. F. HARTT, Agent for the Delaware and Hudson Canal Co.'s

JAMES BAYLIS & SON keep on hand the best makes of BRUSSELS and TAPESTRY CARPETS

Bernardini Guglielno, keymaker, 408 St Mary
Bernier Amable, laborer, 19 Rolland lane
Bernier Benoni, stevedore, 10 Friponne
BERNIER C. T., general dry goods merchant, 263 St Lawrence, formerly of St Joseph, h 261 St Lawrence
Bernier Edouard, of O. Deblois & Co., 280½ St Charles Borromée
Bernier Ferdinand, joiner, 310 Beaudry
Bernier Frédéric, joiner, r 252 Sanguinet
Bernier Gosselin, shoemaker, 192 Maple
Bernier Jos., laborer, r 20 St Adolphus
Bernier Magloire, laborer, r 58 Quesnel
Bernier Michel, laborer, r 252 Sanguinet
Bernier Miss Marie, dressmaker 46 St Charles Borromée
Bernier Octave, clerk, 125 Notre Dame
Bernier Onésime, laborer, 256 Sanguinet
Bernier Vital, joiner, 484 Ontario
Bernier Zéphirin, bookkeeper, 9 Leduc lane
Bernier Zéphirin, provincial police, 53 Suzanne
Bernstein Isaac, merchant tailor, 64½ St Joseph, bds at 535 St Joseph
Berridge W., engineer G.T.R., Paris off Charron
Berry F. X., insurance inspector, 124 Drolet
Berry John, laborer, 137 Young
Berry Robert, finisher, 229 Richmond
Berry Robert, sexton St John the Evangelist Free Seat church, ch of England, cor Ontario and St Urbain
Berry Wm, engineer, valuator, &c., 22 Anderson, h 567 Lagauchetière
BERTHELET STANISLAS, proprietor St Gabriel hotel, 66 St Gabriel and 2 St James
Berthelot Chas. E., agent and bailiff, 10 St Catherine
Berthelot Eustache, laborer, r 28 Durham
BERTHELOT H, & CO., printers and publishers of Le Canard, 79 Notre Dame
Berthelot Hector L., editor of Le Canard, and reporter of La Minerve, 79 Notre Dame, bds at Hotel de France, St Gabriel
BERTHELOT HON. JOSEPH A., judge Superior court, 7 Beaver Hall sq
BERTHELOT J. E., M.D., physician and surgeon, 165 St Antoine
Berthelot Joseph, laborer, Grand Trunk
Berthelot Louis, shoemaker, r 130 Durham
Berthelot Stanislas, mason, 371 Amherst
Berthiaume Ant., groceries and provisions, 81 and 85 Amherst
Berthiaume Cyrille, tobacconist, 279 Logan
Berthiaume F. Xavier, grocer, 255 Grand Trunk
Berthiaume Frs., laborer, 378½ Jacques Cartier
Berthiaume Joseph, bdg hse, 122 St Lawrence
Berthiaume Joseph, joiner, 202 St Martin
Berthiaume Jovith, laborer, 111 St Dominique
Berthiaume Louis, baker, 379 Jacques Cartier
Berthiaume Louis, bdg hse, 42 Sanguinet
Berthiaume Moïse, laborer, 136 Railway track
Berthiaume Mrs. Léontine, wid J. H., 172 St Elizabeth
Berthiaume Narcisse, trader, 243 Craig

BERTHIAUME T., Book and Job Printer, "LA MINERVE OFFICE," 212 Notre Dame, h 17 St Louis

Berthiaume Pierre, laborer, r 77 Visitation
Berthiaume Vincent, of Barbeau & Berthiaume, 154 St Joseph
Berthiaume Wildéric, of Lamarche, Demers, Prévost & Cie., president Société Permanente de Construction Jacq. Cartier, 182 St Hubert
Bertholon Louis, of Bertholon & Gaudreau, 400½ Lagauchetière
BERTHOLON & GAUDREAU, proprietors Hotel de France, 80 St Gabriel
Bertram Fred. E., bookkeeper, 162 Drolet
Bertram W., & Co., corn broom manufacturers, 30 St Henry
Bertram Wm., of W. Bertram & Co., 275 St George
Bertrand Adolphe, bookbinder, bds at 170 St Dominique
Bertrand Alfred, laborer, bds at 28½ Brock
Bertrand Alp., clerk, bds at 170 St Dominique
Bertrand Denis, joiner, 390 Jacques Cartier
Bertrand Denis, painter, 512 Ontario
Bertrand Edmond, engineer, 387 Amherst
Bertrand Firmin, clerk, 237 St Elizabeth
Bertrand Fortunate, bookkeeper, bds at 154 St Denis
Bertrand François, joiner, 227 St Dominique
Bertrand Frs. X., machinist, 61 Cathedral
Bertrand George, hotelkeeper, 62 Jacques Cartier sq
Bertrand J. Bte., agent, 294 Wolfe
Bertrand Jos., carpenter, 571 St Dominique
Bertrand Joseph, carter, r 165 St Martin
Bertrand Jos., railway conductor, 162 Sydenham
Bertrand Joseph, sexton, 761 Ontario
Bertrand Jos., shoemaker, 400 Ontario
Bertrand Jules, agent Ontario Copper Lightning Rod Co., 42 St George, h 72 St George
Bertrand Jules, butcher, 148 St Martin
Bertrand Jules, saw maker, 6 Parker lane
Bertrand & Langevin, groceries, liquors and provisions, 107 and 111 Craig
Bertrand Louis, shoemaker, 28 Payette
Bertrand Louis, shoemaker, 170 St Dominique
Bertrand Magloire, boots and shoes, 641 St Catherine, h 442 Mignonne
Bertrand Miss A., r 31 St Emery
Bertrand Miss U., hatter and furrier, 549 St Mary
Bertrand Mrs. D., wid Hubert, 100½ St Martin
Bertrand Mrs. Eléonore, wid A., 416 Beaudry
Bertrand Mrs. Jules, staymaker, 72 St George
Bertrand Mrs. M., wid Louis, r 257 St Dominique
Bertrand Mrs. M., wid Louis, 368 Sydenham
Bertrand Mrs. Marie, wid L., 28 St Hypolite lane
Bertrand Nap., laborer, 84 Seminary
BERTRAND O. J., house and sign painter, graining, frescoing, paper hanging, &c., 82 Inspector
Bertrand Octave, saloon keeper, 652 St Catherine, h 650 St Catherine
Bertrand Pascal, laborer, 384 Montcalm
Bertrand Paul, r 415 St Mary
Bertrand Paul, laborer, 20 Contant
Bertrand Paul, polisher, 616 St Joseph
Bertrand Pierre, groceries, 210 Barré lane
Bertrand Pierre, laborer, r 9½ Jurors
Bertrand Pierre, laborer, 50 Labelle

Celebrated Lackawanna Coal, by the Ton or Cargo, 24 Victoria Square.

JAS. BAYLIS & SON—CARPET, OIL CLOTH & CURTAIN WAREH'SE—459 & 461 NOTRE DAME ST

Bertrand Prosper, foreman, 32 Marie Louise av
Bertrand Romain, grocer, 43 Labelle
Bertrand Séraphin, laborer, r 9 Parker lane
Bertrand Simon, joiner, 246½ St Constant
BERTRAND THÉOPHANE, advocate, 16 St Vincent, res at Longueuil
Bertrand Wilbrod, laborer, 505 William
Bérubé Barth., carter G.T.R., r 64½ Grand Trunk
Bérubé François, blacksmith, 95 Wolfe
Bérubé François Xavier, joiner, r 416 Richmond
Bérubé J. Bte., tailor, 470½ Lagauchetière
Bérubé J. Lambert, vinegar maker, 39 Bonsecours
Bérubé Jean, r 104½ St Elizabeth
Bérubé Jos., sculptor, 535 St Dominique
Bérubé Louis, mason, 79 St Martin
Bérubé Maxime, tobacconist, 574 St Joseph
Berwick William, bookkeeper, 577 St Dominique
Besserer D. C., clerk, Dorchester av
Besserer J. P., clerk, Dorchester av
Bessette D. Z., broker, 30 St Gabriel, h 174 St Hubert
Bessette Emery, carpenter, 9 Joachim lane
Bessette Frs., butcher, 789 St Bonaventure
Bessette Frs., of Bessette & Viau, 781 St Bonaventure
Bessette Joseph, agent, 2 St George
Bessette Jos., policeman, 78 Panet
Bessette Louis, trader, 627 Mignonne
Bessette Miss Cordelia, bdg hse, 13 St Dominique
Bessette Mrs. Philomène, wid Benjamin, 189 Durham
Bessette Thos., 47 Latour
Bessette Trefflé, shoemaker, 17 Grothé
Bessette & Viau, butchers, 737 St Bonaventure
BESSEY WILLIAM E., M.D.C.M., physician, accoucheur and surgeon, 20 University
Bessey Mrs. Annie, 20 University
Bessmain Henry, engineer, r 617½ St Lawrence
Best Chs., brickmaker, Colborne av n Sherbrooke

BEST J., Pattern and Model Maker, 637 Craig, h 36 Robb Terrace

Betancourt R., clerk, bds at Canada hotel, 17 St Gabriel
Bethlehem Asylum, Grey Nuns, 1 Richmond sq
BETHUNE ANGUS R., agent Western Assurance Co. of Canada, and the Lancashire Insurance Co., 329 Notre Dame, h 61 Victoria
BETHUNE & BETHUNE, advocates, 1 Merchants exchange, 11 St Sacrament
Bethune John T., agent, 64 St James, bds at 108 Stanley
BETHUNE M. B., of Bethune & Bethune, 169 University
BETHUNE STRACHAN, Q.C., of Bethune & Bethune, 169 University
Bétournay Jos., driver, 363 Logan
Bétournay Onésime, merchant, 47½ St André
Betts Jos., stevedore, 137 Centre
Beuthner Bros., manufacturers and manufacturers' agents, 99 St François Xavier
Beuthner Edward W., of Beuthner Bros., 260 St Antoine

BEULLAC R., CHURCH ORNAMENTS; Branch of the Artistic Establishments for Painting on glass (Church windows) and Religious Statuary of Bar-le-Duc, France, 220 Notre Dame, h 218 Notre Dame

Beuthner Henry, of Beuthner Bros., res in Schneeberg, Germany
BEVERIDGE & HELLIWELL, importers of woollens, tailors' trimmings, &c., 449 St Paul
Beveridge Henry R., of Beveridge & Helliwell, 28 Cathcart
BEWERNICK C.A., importer and manufacturer of hats, caps and furs, 211 and 213 Notre Dame. *See Adv p 6*
Bézeau Joseph, butcher, 56½ Barré
Bézeau Joseph, nailcutter, St Albert
Bézeau Louis, nailer, 2 Spiers lane
BIBAUD J. GASPARD, M.D., professor of anatomy, Victoria college, 30 St Denis
Bibault Olivier, roofer, 226 Aqueduct
Bibeau L., tobacconist, 719 St Catherine
BIBLE HOUSE, TRACT SOCIETY DEPOSITORY AND CANADA SUNDAY SCHOOL UNION, E. Stacey, general agent, 4 St Radegonde cor Craig
BIBLIOTHEQUE DU BARREAU DE MONTREAL, Court House, 177 Notre Dame
Bickerdike Rober', pork butcher and packer, stalls 52 and 53 St Ann's market, h 1240 St Joseph
Bickerstaff David, carter, 125 St Maurice
BICKERSTAFF THOMAS, grain inspector, 6 William, h 14 Scotland
Bickerstaff William, 14 Scotland
Bickley François, laborer, 15 Mondelet
Bickley Joseph, storeman, 54½ Barré
Bickley Wm., clerk, Ropery n Centre
Bien Olivier, grocer, 430 Visitation
Bienjonetti Pierre, bailiff, 24 St Gabriel, bds at 372 Richmond
Bienvenu Chs., clerk Gas office, 169 St André
Bienvenu Félix, laborer, r 10 Manufacturers
Bienvenu John Alfred, law student, 252 St Hubert
Bienvenu Joseph, laborer, 774 St Bonaventure
Bienvenu Jos. Napoléon, advocate, 252 St Hubert
Bienvenu Mrs., bds at 24½ Chaboillez sq
Bienvenu Mrs. Alice, wid Bruno, 252 St Hubert
Bienvenu Pierre F., customs clerk 252 St Hubert
Bienvenu Théophile, wood merchant, 496 St Joseph, h 47 Forgue av, off Guy
Bier Philip, boilermaker r 601 Albert
Biertz Mrs. Lucie, wid Augustin, 152 St Elizabeth
Bigaouette Albert, of Bigaouette & Frère, 115 St Lawrence
Bigaouette Félix, of Bigaouette & Frère, 115 St Lawrence
BIGAOUETTE & FRÈRE, grocers, wine and liquor merchants, wholesale and retail, 111 St Lawrence cor Lagauchetière
Bigaouette Jean, engraver, 57 Leroux
Bigelow Mrs. R., wid T. D., 125 Metcalfe
Biggar Matthew, accountant, 356 St Antoine

S. J. BAKER, for "Dent's" Kid Gloves and Silk Braces, Y. M. C. A. Building.

JAMES BAYLIS & SON keep constantly on hand a large stock of Curtain Materials and Cornices

Bigras Alexis, policeman, 819 St Catherine
Bigras C., & Co., blacksmiths, 681 St Lawrence
Bigras Célestin, of C. Bigras & Co., 681 St Lawrence
Bigras David, baker, 219 Chatham
Bigras François, butcher, 572 St Dominique
Bigras Nap., laborer, 104 Notre Dame
Billete Dosithée, shoemaker, r 15 St Felix
Billette J. Bte., carter, 295½ Durham
Billette Jean B., printer, 46 Labelle
Billette Mrs. M., wid Jas., r 15 St Felix
BILLING OFFICE G.T.R., A. W. Dow, chief clerk, Chaboillez sq
Billion rev. Louis, Seminary of St Sulpice, 320 Notre Dame
Bilodeau Ant., shoemaker, 161 Montcalm
Bilodeau Elzéar, r 150 St Maurice
BILODEAU F. X., (successor to J. Cloutier), groceries, wines, liquors and provisions, 29 St Joseph
Bilodeau Pierre, shipcaulker, 161 St Maurice
Bilodeau Théophile, shoemaker, 168 St Martin
Bilodeau Théophile, jun., clerk, 61 Chaboillez
Bilodeau Théophile, sen., leather cutter, 61 Chaboillez
Binet Mrs. Angèle, wid Jos., r 162 Seaton
Binette Amédée, laborer, 270 Sanguinet
Binette Joseph, joiner, 58 Quesnel
Binette Ludger, policeman, 294 Centre
Binette Simon, barber, 3 Bonsecours
Binette Thos., clerk, r 63 Versailles
Bingley W. J., of D. Crawford & Co., 68 Cathcart
BINKS CHARLES H., & CO., importers, 36 Lemoine
Binks Charles H., of Chs. H. Binks & Co., 22 Beaver Hall terrace
Binmore Chs., merchant, 73 City Councillors
Binmore John, of James Johnston & Co., 119 Metcalfe
Binmore Mrs. Elizabeth, wid G., 47 Courville
Binmore Thos., bookkeeper, 102 St Hypolite
Birch Alfred, porter Pullman Car Co., Patricia terrace, 96 Lusignan
Birch Charles, brakeman, 249 St Urbain
Birch Robert J., painter, 137 St Constant
Birch Stephen, plasterer, 154 Colborne
Bird John, tinsmith, 475 St Lawrence
Bird Mrs. E., wid Edward, 6 McGill College av
Bird Mrs. Louisa, wid George, 92 Wolfe
Birks F., traveller, 1738 St Catherine
Birks Henry, of Savage, Lyman & Co., 108 University
BIRKS RICHARD, chemist and druggist, 187 McGill, h 261 University
Birmingham James, saloon, 371 Wellington
Birmingham John, laborer, 76 Colborne
Birmingham John, saloon keeper, 349 Commissioners and 44 Capital
Birney George, painter, 36 Chenneville
Birnie Geo., sailmaker, 120 Nazareth
Biron J. B., jun., law student, bds at 336 St Antoine
Biron J. Bte., sen., 336 St Antoine
Biron Jos., carpenter, 25 Manufacturers
Biron Joseph, laborer, 25 Fullum lane
Biron Jules, carpenter, 106 Seigneurs
Biron Samuel, 22 Osborne
Birse Jos., driver G.T.R., 151 Magdalen
Birse Jos., engineer, 588 Wellington
Bisaillon Alex., barber and hairdresser, 168 Notre Dame, h 20 Amherst
Bisaillon Camille, mason, 20 Amherst
Bisaillon Cheri, policeman, 307 Montcalm
Bisaillon F. Jos., advocate, 11 Place D'Armes hill, h 245 St Hubert
Bisaillon F. X., grocer, 324 Mignonne
Bisaillon François, carriagemaker, r 168 St Martin
Bisaillon Henri, roofer, r 98 Durham
Bisaillon Jacques, sen., grocer, 98 Workman

BISAILLON J.,
Hairdresser, Wig maker and Bath rooms, 205 Notre Dame, h 8 Sanguinet

Bisaillon Mrs. J., wid Hypolite, 245 St Hubert
Bisaillon Mrs. U., wid Frs., 292 Jacques Cartier
Bisaillon Noël, trader, 288 Amherst
Biscoe Jas., school teacher, 75 Seaton
Biscornais Julien, merchant, 72 Champ de Mars
Biscornet Mrs. Archange, wid Jos., 75 Suzanne
Bishop Chs., carpenter, 126 St Bonaventure
Bishop Charles, storeman, r 200 St Constant

BISHOP GEO., & CO.,
ENGRAVERS, LITHOGRAPHERS, AND PRINTERS, 169 St James

Bishop George, of George Bishop & Co., 84 Osborne
Bishop George H., travelling agent, bds at 724 Lagauchetière
Bishop Israel, fireman, 113 St Alexander
Bishop Mrs. Rosa J., dressmaker, 91 St Antoine
Bishop Robert, fitter, 43 Seigneurs
Bishop Ths., storeman, 32 St Philip
Bishop Wm., beer bottler, 479 Lagauchetière
Bishop Wm., clerk, 313 St Urbain
BISHOP'S COLLEGE, faculty of medicine, cor St George and Ontario
BISHOP'S COURT, Most Reverend Ashton Oxenden, D.D., Lord Bishop of Montreal and Metropolitan, Union av, facing Christ Church cathedral
BISHOP OF MONTREAL AND METROPOLITAN, Most Reverend Ashton Oxenden, D.D., Bishop's court, Union av, facing Christ Church cathedral
BISHOP'S PALACE, Most Reverend Ignace Bourget, archbishop Marianopolis; right reverend E. C. Fabre, bishop of Montreal; very rev. canon H. Moreau, dean and vicar general; very rev. canon T. Plamondon, primicier; very rev. canon L. Mongeau, archdeacon; very rev. canon Lamarche, very rev. canon Paul Leblanc, very rev. canon P. C. Dufresne, procureur, Lagauchetière cor Cathedral
Bispham Thomas, boilermaker G.T.R, 113 Magdalen
BISSETT JAMES, local agent Hudson's Bay Co., Hudson's Bay house, cor St Peter and Common, res at Lachine

S. J. BAKER, "Shirt Maker," Linen Collars and Cuffs, St. Radegonde Street.

JAS. BAYLIS & SON—CARPET, OIL CLOTH & CURTAIN WAREH'SE—459 & 461 NOTRE DAME ST

Bissett Mrs. Jane, wid Alex., 5 Hanover
Bisso Augustin, butcher, 533½ Craig
Bisso Maxime, butcher, 533½ Craig, h 535 Craig
BISSON ANDRÉ, groceries and provisions, 409 Lagauchetière cor St Constant
Bisson Chs., butcher, 30 St Lawrence market, h 87 St Jean Baptiste, St J. Bte. Village
Bisson Eusèbe, 619 Mignonne
Bisson F. X., tinsmith, r 47 St Dominique
BISSON FRANÇOIS, hotel, 209 St Lawrence, h 211 St Lawrence
Bisson Jean Baptiste, tinsmith, 47 St Dominique
Bisson Joseph, laborer, 287 Montcalm
Bisson Louis, stonecutter, 355 Panet
Bisson Louis, tinsmith, 204 St Urbain
Bisson Louis, traveller, 33 Gosford
Bisson Miss Adelaide, dressmaker, 385 Jacques Cartier
Bisson Miss Monique, 176 St Antoine
Bisson Moïse, storeman, r 150 Seigneurs
Bisson Mrs. Mary, wid André, 53 Voltigeurs
Bisson Pierre, stonecutter, 33 St Emery
Bisson Siméon, foreman, 41 Chaboillez
Bisson Timothée, joiner, 17 Allard
Bissonnet Alfred, joiner, 203 Centre
Bissonnet Fred., carter, 76 Inspector
Bissonnette Abraham, tailor, 152 Vitré
Bissonnette Adolphe, jun., law student, 68 Berri
BISSONNETTE ADOLPHE, sen., high constable, Court house, 177 Notre Dame, h 68 Berri
Bissonnette Amable, laborer, 23 St Francis
Bissonnette Anselme, tanner, 201 Sydenham
Bissonnette Antoine J., letter carrier, 324 Logan
Bissonnette Côme, bricklayer, 715 St Bonaventure
Bissonnette George, finisher, 200 Sydenham
Bissonnette Jos., barber, 302 Craig
Bissonnette Jos., butcher, 572 St Dominique
Bissonnette Jos. P., joiner, r 10 St Margaret
Bissonnette Julien, insurance clerk, 590 Lagauchetière
Bissonnette Louis, laborer, 216 Centre
Bissonnette Mrs. Sophie, directress Hospice St Bathilde, 76 Vitré
Bissonnette Nestor, letter carrier, 27 St Charles Borromée
Bissonnette Ol., cooper, 106 Barré
Bissonnette Olivier, joiner, r 14 St Margaret
Bissonnette Victor, laborer, 109 St Felix
Blache Auguste, laborer, r 11 Wolfe
Blache Charles, clerk, bds at 44 St Constant
Blache Jean, merchant, 40 Iberville
Blache Louis, 930 Dorchester
Blachford Theo. F., bds at Victoria hotel, 13 Latour
Blachford Wm. H., bookkeeper, 121 Shuter
Black Alex., fitter, bds at Dominion cottage, Magdalen
Black Alex., of Black & Loughren, 37 St Geneviève
Black Ardwell M., professor St J. Bte. Village Academy, r 579 St Dominique
Black Chas. G., storeman, 32½ Arcade
BLACK CHAS. W., secretary-treasurer Intercolonial Coal Mining Co., Union buildings, 43 St François Xavier, h 168 St Hypolite
Black Charles R., of Black & Locke, 267 University
Black Christopher, carter, 123 McCord
BLACK DIAMOND STEEL WORKS, OF PITTSBURG, PA., George Reaves, agent, 6 De Bresoles
BLACK E. B., & CO., ginger ale, lemonade, soda water, cider, &c., manufacturers, 624 Ontario
Black E. B., of E. B. Black & Co., 208 St Denis
Black George, caretaker, 230 St James
Black J. B., com traveller, 399 St Dominique
Black James, boiler inspector G.T.R., Dominion cottage, 134 Magdalen
Black James, clerk, bds at 208 St Denis
Black James, laborer, 413 Seigneurs
BLACK JAMES F. D., city treasurer, City hall, 139 Notre Dame, h 208 St Denis
Black John, bank clerk, bds at 171 Drummond
Black John, messenger Exchange Bank of Canada, 102 St François Xavier
Black Lewis S., & Co., wholesale dry goods, 184 McGill
Black Lewis S., of Lewis S. Black & Co., 955 Dorchester

BLACK & LOCKE,
Leather and Commission Merchants,
509 and 511 St Paul

Black & Loughren, carpenters, 39 St Geneviève
Black Miss Agnes, 1690 St Catherine
BLACK REV. J. S., minister Erskine church, Canada Presbyterian, 30 Osborne
Black Robert, Mount Royal terrace, 38 McGill College av
Black Samuel, laborer, 541 William
Black Ths., blacksmith, 148 Forfar
Black Wm., poultry dealer, 658 Dorchester
BLACKADER ALEX. D., B.A., M.D., M.R.C.S. Eng., physician and surgeon, Belmont cor Beaver Hall terrace
Blackader Francis F., Bank of Montreal, 8 Prince Arthur
Blackburn David, storeman, 509½ St Lawrence
Blackburn Henry M., 30½ City Councillors
Blackburn Richard, laborer, 150 Dalhousie
Blackburn Wm., clerk, 573 Upper St Elizabeth
Blackburn Wm., laborer, 392½ St Dominique
Blackburn William, shoemaker, 151 St Charles Borromée
Blackham Wm., laborer, 44 Farm
Blackie James R., fitter, 81 Grand Trunk
Blackie Mrs. L., wid John, 218 Bleury
Blackler Edward, cooper, 28 St François Xavier
BLACKLOCK JOHN, & CO., groceries and provisions, 181 St Lawrence
Blackman Alfred A., clerk, Belair Villa, 46 Belmont
Blackman Charles S., of E. Atwater & Co., Belair Villa, 46 Belmont
BLACKMAN GEORGE, oils and engineers' supplies, 285 Commissioners, h 75 Aylmer
Blackman Wm., ship chandler, 75 Aylmer
Blackmore Wm., shoemaker, 151½ St Charles Borromée
Blackwood Miss Margaret, 1690 St Catherine

LACKAWANNA COAL is the cheapest and most satisfactory for Steam

JAMES BAYLIS & SON—COCOA MATTING, MATS & STAIR RODS—459 & 461 NOTRE DAME ST

BLACKWOOD R., & CO.,
Manufacturers of BELFAST GINGER ALE, and other TEMPERANCE BEVERAGES; Medals and two Diplomas awarded by the United States Centennial Commissioners; office 513 Lagauchetière

Blackwood Robert, of R. Blackwood & Co., 67 McGill College av
Blagrave Mrs. Jane, wid Robert, 11 St Monique
Blaiklock Bros., warehousemen and custom house agents, 375 Commissioners, warehouse 16 Common
Blaiklock E. P., of Blaiklock Bros., 29 St Famille
Blaiklock F. W., jun., of Blaiklock Bros., 29 St Famille
Blaiklock F. W., sen., surveyor and draughtsman, 29 St Famille
Blaiklock W. M., of Blaiklock Bros., 29 St Famille
Blain Edouard, laborer, 35 St Hypolite lane
Blain Frs. X., shoemaker, 49 Wolfe
Blain J. Bte., butcher, stall 65 Bonsecours market, h 5 Robin lane
Blain Louis, laborer, 224 Centre
Blain Miss M., dressmaker, 35 St Hypolite lane
Blain Moïse, painter G.T.R., Hibernian road
Blain Zotique, clerk, 30 St Felix
Blair Hugh, blacksmith, 184 Magdalen
Blais Alexis, cigarmaker, 31 College
Blais Cyrille, mason, 276 Durham
Blais Cyrille, trader, 270 Jacques Cartier
Blais Ed., carter, 188 Canning
Blais Joseph, joiner, r 70 Dufresne
Blais Maurice, joiner, 66 Bonaparte
Blais Michel, blacksmith, r 159 College
Blais Michel, carpenter, 34 Inspector
Blais Miss, bdg hse, 111 Champ de Mars
Blais Mrs. Cyrille, midwife, 270 Jacques Cartier
Blais Napoléon, joiner, 344 Wolfe
Blais Paul, carpenter, 385 St Catherine
Blais Prudent, laborer, r 11 St Emery
Blake Miss R. A., 36 St Mark
Blakley James D., laborer, r 10 Seaton
Blakeney John, of Thompson, Blakeney & Co., 315 St George
Blanchard Antoine, sailor, 32 St Bernard
Blanchard Aug., carpenter, 251½ Grand Trunk
Blanchard captain J. Bte., 86 St Elizabeth
Blanchard Cléophas, laborer, 16 Wolfe
Blanchard Edouard, caulker, r 133 McCord
Blanchard Frs. X., plumber, 270 Seaton
Blanchard Jos., second-hand store, 405 Ontario
Blanchard Jos., shoemaker, 343 Montcalm
Blanchard Jos., shoemaker, 207 Wolfe
Blanchard L. V., superintendent store department Richelieu and Ontario Navigation Co., 187 Commissioners, h 144 Montcalm
Blanchard Louis, assistant collector Inland revenue, 378 St Antoine
Blanchard Louis, shoemaker, 323 Durham
Blanchard Louis, shoemaker, r 66½ Visitation
Blanchard Miss M. E., French and English school, 312 Logan
Blanchard Ol., carpenter, 80 Richmond
Blanchard Théodore, patternmaker, 21 Chatham
Blanche Auguste, laborer, r 11 Wolfe
Blanchet Clovis, carter, 143 Costigan lane
Blanchet Godefroi, clerk, 285 Wolfe
Blanchet Louis, clerk, 285 Wolfe
Blanchet Louis, of Lalanne & Blanchet, 120 Drolet
Blanchette Jos., laborer, 393 Papineau road
Blanchette Jos., policeman, r 79 Chatham
Blanchette Thos., 540 St Catherine
Blanchfield Richard, laborer, r 204 St Charles Borromée
Bland George, toys, 23 Chenneville
Bland rev. H. F., pastor Dorchester street Methodist church, 64 Windsor
Blattey William, moulder, bds at 32 St Philip
BLEAKLEY, COUTLÉE & RYAN, distributors of Law, Registration and Assurance stamps, J. P. Coutlée, manager, Court house, 177 Notre Dame
BLEAKLEY JOHN, of Bleakley, Coutlée & Ryan, 103 University
Bleakley Wm., customs clerk, 103 University
Bleau Benjamin, bricklayer, 263 Matthew
Bleau Dolphis, bricklayer, 339 Sydenham
Bleau Dominateur, blacksmith, St Catherine n Papineau road, h 117 Papineau road
Bleau Eugène, butcher, 1 and 2 Papineau market, h Hochelaga
Bleau Fabien, laborer, 447 Wolfe
Bleau Frs., storeman, 400 Sydenham
Bleau Jean Bte., joiner, 56 Coursol
Bleau Joseph, bricklayer, 178 Visitation
Bleau Jos., mason, 418 Beaudry
Bleau Mrs Marie, wid Frs., fruits, 42 Bonsecours market, h 345 Montcalm
Bleau Ovide, shoemaker, 15 St Emery
Bleau Paul, mason, 337 Seaton
Bleck Ferdinand, laborer, r 234 St Lawrence
Bleiquier Benoni, laborer, 288 Centre
Blellock George, boilermaker, 45 St Patrick
Blickstad Chs., checker, 51 Hermine
Blinlex Arsène, shoemaker, r 11 St Felix
Blockhouse Coal Co., R. C. Adams & Co., agents, 14 Custom House sq
Blody Mrs. E., wid Jas., fancy store, 431 St Mary
Blomeley Edmund, customs officer, Napoleon road
Blondin Adolphe, stonemason, 332 St Dominique
Blondin Alcide, cabinetmaker, r 546 Albert
Blondin Elie, joiner, 399 Seigneurs
Blondin Félix, laborer, 526 Mignonne
Blondin Hercule, laborer, r 300 Montcalm
Blondin J. G., engineer, 28½ St Mary
Blondin Joseph, cabinetmaker, 527 William
Blondin Mrs. Claire, wid Jos., r 117 Durham
Blondin Pierre, tanner and currier, 321 Lafontaine, h 285 Visitation
Bloomfield Joseph, printer, r 240 St Charles Borromée
BLOSS ORLANDO P., United States vice and deputy consul general, 254 St James, h 39 Tupper
Bloor Benjamin, china decorator, 525 Lagauchetière
Blouin Jérémie, sailor, 6 Wolfe

and Domestic uses, GEO. F. HARTT, 24 Victoria Square.

JAS. BAYLIS & SON—CARPET, OIL CLOTH & CURTAIN WAREH'SE—459 & 461 NOTRE DAME ST

Blouin Romain, grocer, 364 Montcalm
Blount Stephen, tinsmith, 126 Dorchester
Blow Miss M., school teacher, 18 Richmond sq
Blume Henri, machinist, 38 Forfar
Blumenthal Henry, merchant tailor, 222 St Lawrence, h 135 Mansfield
Blumenthal Myer, of Blumenthal & Ship, 4 Mount Charles place, off 113 St Dominique
Blumenthal & Ship, merchant tailors, 182 St Lawrence
Blumfield Bernard, pawnbroker, 230 Notre Dame, h 32 St Jean Baptiste
BLUMVE F. W., contractor for the removal of dead animals, in Montreal, free of charge, cor Papineau road and Carrière, Côteau St Louis
Blunder Frank, stonecutter, r 49 Manufacturers
Bluteau J. Bte., confectioner, 28 Campeau
Blythe John, carter, 173 Ottawa
Blythe John, silversmith, r 36 St Alexander
Blythe Wm., machinist, 132 Forfar
BOARD OF HEALTH OFFICE, I. C. Radford, sanitary inspector, City hall, 139 Notre Dame
BOARD OF LICENCE COMMISSIONERS, Thomas S. Judah, chairman; Wm Ahearn, secretary; Joseph N. Simard, N.P., M. P. Ryan and J. C. Becket, 175 St James
BOARD OF MARINE UNDERWRITERS, BOSTON, Herriman & Whitney, managers, 10 St Sacrament
BOARD OF NOTARIES, D. E. Papineau, president; G. T. Larue, vice-president; L. E. Galipeau, warden; F. J. Durand, treasurer; J. B. Delage, secretary, Quebec; H. A. A. Brault, secretary, Montreal, 15 St Thérèse
BOARD OF REAL ESTATE AGENTS, W. A. Curry, hon. secretary, Board room, cor Notre Dame and Place d'Armes
BOARD OF SCHOOL COMMISSIONERS, PROTESTANT, rev. Dr. Jenkins, chairman; Principal Dawson, LL.D., F.R.S., F.G.S., Geo. W. Stephens, B.C.L., S. E. Dawson, commissioners; S. P. Robins, M.A., secretary; William Lunn, honorary treasurer, office 675 Dorchester
BOARD OF TRADE, W. J. Patterson, secretary; A. W. Hadrill, assist. secretary, Corn exchange, 41 St Sacrament and 10 St John
Boardman Wm., laborer, 136 Colborne
Boas Bendix A., of Meyer, Boas & Co., 1386 St Catherine
Boas Feodor, of Meyer, Boas & Co., 119 Mansfield
Boas Fred., of Meyer, Boas & Co., Cypress
Boas Maurice, bookkeeper, 119 Mansfield
Bock J. Bte. Ed., clerk, bds at 51 St Lawrence
BODEGA WINE CO., G. D. Dawson & Co., proprietors, 366 Notre Dame
Bodell James, beltmaker, 295 Richmond
Bogie David, caretaker Stanley Street Presbyterian church, Stanley n Sherbrooke
Bogie Mrs. L. M., dressmaker, 44 St Urbain
Bogie Wm., saloon, 46 St Urbain
Bogue Henry, jun., clerk, bds at 191 St Denis
Bogue Henry, sen., bds at 191 St Denis
Bogue James I., accountant, 478 St Denis
Bogue Wm., stove mounter, 491 Albert av
Bohémier Guillaume, carter, 105 Jacques Cartier
Bohémier Michel, laborer, r 33½ Desalaberry
Bohémier Nap., carter, 39 Desalaberry
Bohémier Victor, plasterer, 4½ Grothé
Bohémier William, shoemaker, 377 Wolfe
Bohl W., clerk, 84 Notre Dame
Bohme Henry, laborer, r 79 Vitré
Bohrer Henri, professor of music, Windsor hotel, Dominion sq, cor Dorchester and Peel
Bohrer Mrs. Chatterton, professor of the harp and singing, Windsor hotel, Dominion sq, cor Dorchester and Peel
BOHRER WILLIAM, professor of music and manufacturer of the Automatic hand guide for the piano, 66 Cathcart
Boileau Alphonse, architect and clerk Court house, 293 Jacques Cartier
Boileau Ambroise, fruits and vegetables, 3 and 4 St Antoine market, h 118 Versailles
Boileau Ambroise, joiner, 118 Versailles
Boileau Damase, grocer, 607 Albert
Boileau J. Bte., laborer, 414 St Catherine
Boileau Léon, hotelkeeper, 408 St Joseph
Boileau Mrs. D., wid Jean Bte., 392 Panet
Boileau Mrs. Mary, wid Eusèbe, 248 Aqueduct
Boir Alfred, carpenter, 58 Aylmer
Boire Henri, professor, 37 Dufresne
Boire J. Bte., saddler, 72 Durham
Boire Mrs. Marie, wid François, tailoress, 26 Marie Joseph
Bois Firmin, agent, 402 Sydenham
Boisclaire Adolphe, laborer, 40 Voltigeurs
Boisjoli Joseph, shoemaker, 119 Amherst
Boismenu Félix, contractor, 94 Berri, h 213 Amherst
Boismenu Philéas, storeman, 399 St Lawrence

BOISSEAU ALFRED, Superintendent Institut Canadien and Portrait Painter, 111 Notre Dame

Boisseau Alfred, shoemaker, r 27 Voltigeurs
Boisseau Chrysostome, grocer, 100 Dorchester, h 96 Dorchester
BOISSEAU FRÈRES, staple and fancy dry goods, 237 St Lawrance
Boisseau Horace L., of Boisseau Frères, bds at 154 St Denis
Boisseau L. H., of Boisseau Frères, bds at 197½ St Denis
Boisseau Néré, shoemaker, 125 Notre Dame
Boisseau Siméon, grocer, 318½ Ontario
Boissonneau David, laborer, 32 Lagauchitière
Boissonneau J. Bte., joiner, 97 Sanguinet
Boissy Mrs. M., wid Alp., 7 St Alphonse
Boisvert Ambrose, grocer, 180 and 182 Centre
Boisvert Edmund, carter, 265 Matthew
Boisvert Edouard, laborer, 6 Rolland lane
Boisvert Emmanuel, cooper, 40 Colborne
Boisvert J. D., professor St Vincent de Paul academy, 15 St Catherine
Boisvert Jos., teacher, bds at 44 St Dominique
Boisvert Louis G., painter, 543 William
Boisvert Miss Lucie, seamstress, r 85 Sanguinet
BOIVIN A., electric bells, 16 rue de l'Abbaye (Place St Germain) Paris, France. *See Adv at end of book*

S. J. BAKER, Y. M. C. A. Building, Shirts to order, a perfect Fit guaranteed.

JAMES BAYLIS & SON—HARE'S OIL CLOTHS A SPECIALTY—459 & 461 NOTRE DAME ST.

Boisvert O., brakeman G.T.R., 68 Grand Trunk
Boivin Auguste, carter G.T.R., r 114 Versailles
Boivin Dolphus, joiner, 171 Panet
Boivin Elzéar, turner, 38 Leroux
BOIVIN GUILLAUME, wholesale boot and shoe manufacturer, 42 Jacques Cartier sq, h 113 Champ de Mars
Boivin Henri, of Boivin & Narbonne, 56 Wolfe
Boivin Hercule, plasterer, 173 Visitation
Boivin Isaïe, bricklayer, 252 Montcalm
Boivin Joseph, carter G.T.R., r 114 Versailles
Boivin Joseph, laborer, r 492 St Dominique
Boivin Mathias, bailiff, 63 Panet
Boivin Michel, carpenter, 149 Lagauchetière
Boivin Mrs. Marie, wid Ambroise, 198 St Urbain
BOIVIN & NARBONNE, leather merchants, 288 St Paul
Boivin Oscar, clerk, 141 St André
Boivin Théophile, carpenter, 50 Montcalm
BOKER GOTTHILF, proprietor St George hotel, 485½ Craig, h 487 Craig
Boker Henry, hardware, 22 and 24 Lemoine, res in Germany
Bolan Mrs. Marg., wid John, 113 Murray
Bold Richard, laborer, 76 Conway
Bolduc F. X., laborer, 28 Labelle
Bolduc Frs., butcher, 272 Ontario
Bolduc Germain, laborer, r 184 St Maurice
Bolduc Honoré, clerk, 254 St Joseph
Bolduc J. Bte., of Jabbert & Bolduc, 180 St Martin
Bolduc Louis, carriagemaker, 181 and 183 Murray, h 175 Murray
Bolduc Louis, engineer, 19 Jacques Cartier
Bolduc Miss M., muff maker, 49 St Dominique
Bolduc Mrs. Eliza, wid Eusèbe, 50 St David lane
Bolduc Mrs. Henriette, wid G., 287 Sydenham
Bolduc Siméon, engineer, r 212 Centre
Bole Thos., driver, 355 St Bonaventure
Boles John, carter, 44 Smith
Bolland Alexandre, butcher, 34 St Martin
Bolland Mrs. B., wid Bartholomew, 55 Amherst
Bolt Jos., jeweller, 257 St Urbain
Bolte Auguste, chemist, 185 St Denis
Bolte Ed., bookkeeper, 253 German
BOLTON CHARLES W., hotelkeeper, 583 Wellington, h 207 Congregation
Bolton Henry W., organ builder, 249 St Bonaventure
Bolton Richard, of Devins & Bolton, 32 Berri
Bolton William, groceries, 40 Lagauchetière
BONACINA CHARLES, deputy clerk Circuit court and vice consul for Italy, 146 Cadieux
Bonacorsi Laurent, trader, 371 Amherst
Bonami Denis, laborer, 380 St Catherine
Bonami Hormisdas, shoemaker, 355 Montcalm
Bonami Mrs. M., dressmaker, 232 Wolfe
Bonami Narcisse, seaman, 544 Papineau road
Bonami Ovila, shoemaker, 270 Sydenham
Bonami Pierre, laborer, 118 Visitation
Bonant Frs., laborer, 383 Matthew
Bonaventure Mission, 102 St Bonaventure
BONAVENTURE STREET RAILWAY STATION, for Grand Trunk and Lachine railways, off Chaboillez sq, bet St Joseph and St Bonaventure
Bonaventure Teles., bds at 8 Chaboillez sq
BOND EDWARD L., of Fenwick & Bond, 13 Lincoln av
BOND FRANK, of Frank Bond & Co., 1431 St Catherine

BOND FRANK, & CO.,
STOCK AND SHARE BROKERS,
Members of the Open Stock Exchange,
7 St Sacrament

BOND GEO., & CO., gents' furnishings and practical shirt makers, 415 Notre Dame
Bond George, of George Bond & Co., bds at 305 St George
Bond James, bookkeeper, 51 Mayor
Bond John B., merchant, 40 Cathcart
BOND VERY REV. WILLIAM B., LL.D., dean of Montreal, and rector of St George's church, 60 Windsor
Bond William P. J., professor Catholic Commercial academy, 234 St Urbain
Bondy E. D., druggist's clerk, 846 St Catherine
Bondy Mrs. B., wid Henry, 83 St Urbain
Bone T. Henry, carter, 16 Barrack
Bonenfant Jérôme, laborer, r 179 St Paul
Bonenfant Napoléon, laborer, r 179 St Paul
Bonhomme J. Bte., laborer, 53 Pichette
Bonhomme Timothée, shoemaker, r 414 Beaudry
Bonin Alex., of Bonin & Archambault, 25 Fort
BONIN & ARCHAMBAULT, advocates, 25 St Gabriel
Bonin Auguste, laborer, Basin n Guy
Bonin Augustin, carter G.T.R., r 114 Versailles
Bonin François X., laborer, 337 St Catherine
Bonin Isidore, cabinetmaker, 31 St Philip, h 164 St Dominique
Bonin J. A., of Bonin & Archambault, 24 Fort
Bonin J. Bte., traveller, 293½ Grand Trunk
Bonin Jos., butcher, stalls 16 and 17 Papineau market, h 67 Papineau road
Bonin Jos., carter G.T.R., r 114 Versailles
Bonin Mrs. Caroline, wid J. A., 158 St Dominique
Bonin Olivier, 171 Wolfe
Bonin Toussaint, shoemaker, 313 Jacques Cartier
Bonnann Miss M., dressmaker, 232 Wolfe
Bonneau Gédéon, clerk, bds at 214 St Hubert
Bonneau Ludger, carter, 91½ Manufacturers
Bonneau Mrs. Emilie, wid J., 173 Seaton
Bonner Alexander, engineer and fruit dealer, 495 and 497 St Joseph
Bonner John, cooper, 104 Wellington
Bonner John, fruits and vegetables, 1312 St Catherine, h 13 Phillips sq
Bonnet Louis, carriagemaker, r 98 Wolfe
Bonneville A., of A. Bonneville & Co., 12 Place d'Armes
Bonneville A., railway ticket agent, 136 St James, bds at Canada hotel, 17 St Gabriel
Bonneville A., & Co., manufacturers' agents, 7 Place d'Armes
Bonneville Frs., blacksmith, 187 Aqueduct
Bonneville Gédéon, shoemaker, r 226 Mignonne
Bonneville Isidore, laborer, 187 Montcalm
Bonneville Moïse, shoemaker, 248 St Dominique
Bonneville & Moquin, fruit dealers, Bonsecours market

Newest Styles in Stand-up & Turn-Over Linen Collars, S. J. Baker, St. Radegonde St

JAS. BAYLIS & SON—CARPET, OIL CLOTH & CURTAIN WAREH'SE—459 & 461 NOTRE DAME ST

Bonneville Mrs. Athaïse, wid Narcisse, 718 St Catherine
Bonneville Mrs. Emilie, wid Stanislas, r 166 Beaudry
Bonneville Mrs. L., wid M., 285 Papineau road
Bonneville Nar., policeman, 193½ Durham
Bonneville Ovila, laborer, r 226 Mignonne
Bonneville Philéas, of Bonneville & Moquin, 40 St Christophe
Bonneville William, clerk freight department G.T.R., 272 Delisle
BONNIN ALFRED, groceries, wines, liquors and provisions, 121 St Dominique
Bonnin George, carter, 154 St Martin
Bonnin Mrs. Adéline, wid Joseph, 96 St Dominique
Bonnin Télesphore, clerk, 5 Grothé
Bonnissant rev. M., chaplain Church of Les Réligieuses Hospitalières de St Joseph, Pine av
Bonsecours church, rev. R. Rousseau, curate, St Paul opp Bonsecours
Bonsecours Deaf and Dumb Female institution, sister Philippe of Jesus, directress, rev. F. X. Trépanier, chaplain, 399, 401 and 403 St Denis
BONSECOURS MARKET, John Perrigo, clerk; François X. Benoit, assistant clerk, 96 to 186 St Paul and Commissioners
Bonsecours school of the Congregation of Notre Dame, rev. R. Rousseau, director, St Paul opp Bonsecours, and 45 Commissioners
Bonsejours François, mason, 513 Albert
BONY HENRI, hotelkeeper, 955 St Catherine, h 953 St Catherine
Bony Henri, saloonkeeper, 177 St Elizabeth
Boodle R. W., classical tutor Montreal Proprietary school, 33 McTavish
Booker Alfred A., of Muir & Booker, bds at Ottawa hotel, 246 St James
BOOKKEEPER'S OFFICE G.T.R., H.W. Walker, general bookkeeper, 23 Jacques Cartier sq

BOON CHARLES,
MERCHANT TAILOR & CLOTHIER,
27 St Lawrence, h 29 St Lawrence

Boon David, laborer, 23 St Adolphus
BOON GEORGE A., express proprietor, 132 St Maurice
Boon Jacques, sen., laborer, 189 St Martin
Boon Sam., bricklayer, 218 and 220 St George
Boon William, shoemaker, 23 St Lawrence
Boon William H., bricklayer, 6 Donegana
BOON'S EXPRESS, George A. Boon, manager, 132 St Maurice
Boone Leopold, laborer, 58 Berthelet
Boone Mrs. Leopold, laundress, 58 Berthelet
Booth Chs. W., engraver, 64 St James, h 567½ St Dominique
Booth David, laborer, 12 Munroe lane
Booth David, silversmith, 4 Notre Dame
Booth Ed., bricklayer, 8 Seaton
Booth George, carpenter, 20 Guy lane
Booth Richard, foreman Montreal Telegraph Co., 36 Queen
Booth Robt., com traveller, 147 Lusignan
Booth Wm., bookkeeper, 117 German
Boquette Joseph, stonecutter, 167 Sanguinet
Borcholt Théodore, bookkeeper, 248 St André
Bordeleau Michel, sculptor, 168 Sydenham
Bordoni Jean Bte., tailor, 429 Montcalm
Borduas Louis, carpenter, 109 Grand Trunk
Borduas Urgèle, barber, 617 Mignonne
Borgie Mrs. Marie, wid Charles, 17 Marianna
Borlase George H., of Ritchie & Borlase, 259 St Antoine
Borley W. J. B., ticket clerk G.T.R., 227 St Bonaventure
Bornes Mrs. Zélie, wid Louis, bds at 27 St Hubert
Bornstein H., agent for the Union Suspender Co., 304 Notre Dame, h 117 Champ de Mars
Borrett Mrs. M., wid Jas., sick nurse, 61 Hermine
Borrie George, sculptor, bds at 547 Upper Sanguinet
BORRIE J. J., & CO., commission merchants, and agents for D. Downie & Co., and J. H. Borrie & Co., Liverpool, England, 235 St James
Borrie Joseph J., of J. J. Borrie & Co., 1804 St Catherine
Borrowman Alex., of Beddall & Co., 8 Mount St Mary av
Borthwick D. H. T., bookkeeper, 75 St Bonaventure
BORTHWICK REV. J. DOUGLAS, incumbent St Mary's church, ch of England, Hochelaga, chaplain to Montreal jail, Hochelaga

BOSSANGE & GARDINER,
GENERAL COMMISSION MERCHANTS in French Manufactures; Importers of Foreign Leathers, 7 St Helen; Associate House in Paris, France

Boscani Joseph, stonecutter, 581 St Lawrence
Bossange Gustave, of Bossange & Gardiner, resides in Paris, France
Bossé C. S., insurance agent, bds at Canada hotel, 17 St Gabriel
BOSTON BOARD OF MARINE UNDERWRITERS, Herriman & Whitney, managers,
BOSTON BLOWER CO., of Boston, Mass., George Reaves, agent, 6 De Bresoles

BOSTON FLORAL MART,
W. RILEY, AGENT,
1331 St Catherine,
Corner of Victoria

Boston Boot Tree and Crimp factory, H. Lendon, manager, 563 St Bonaventure
Boswell Henry J., of H. J. Boswell & Co., 320 St Antoine
Botterell Edmund H., of John Henderson & Co., 128 Upper St Urbain
Botterell John H., of John Henderson & Co., resides at Quebec
Bottrell rev. Edmund, Methodist, 15 Plateau
Bouchard A., letter carrier, bds at 24 St Louis
Bouchard Amable, trader, 311 Lafontaine
Bouchard Ant., shoemaker, 46 St Charles Borromée
Bouchard Bernard, stevedore, 55 Champ de Mars

Free Burning LACKAWANNA Coal a Specialty,

For CARPETS, OIL CLOTHS or CURTAINS, visit JAS. BAYLIS & SON—459 & 461 NOTRE DAME ST

Bouchard Charles, laborer, r 152 Delisle
Bouchard Damase, laborer, 52 Quesnel
Bouchard E., storeman, 77 Jacques Cartier
Bouchard Etienne, blacksmith, 9½ Poële lane
Bouchard Etienne, policeman, bds at 3 Victor
Bouchard Frs., shoemaker, r 350 Montcalm
BOUCHARD J. B., M.D, physician and surgeon, 57 Visitation
Bouchard Joseph, 41 and 45 Ontario
Bouchard Jos., clerk Registry office, 571 Upper St Elizabeth
Bouchard Jos., cooper, 50 Champ de Mars
Bouchard Joseph, shoemaker, r 113 St Martin
Bouchard Ol., police sergeant station No. 3, 406 Ontario, h 404 Ontario
Bouchard Paul, carter, r 99 St Mary
Bouchard Philip, laborer, r 557 Albert
Bouchard Pierre, trader, 311 Visitation
BOUCHARD THÉOPHILE, groceries and provisions, 411 and 413 St Catherine
Bouchard Théo., laborer, 115 St Constant
Boucher A., of Gosselin & Cie., 34½ Wolfe
BOUCHER ADELARD J., pianos, musical instruments and sheet music, 252 Notre Dame, h 484 Lagauchetière
Boucher Adolphe, laborer, 15 Metcalfe lane
Boucher Adolphe, operator, 339 Wolfe
Boucher Alfred, driver, r 82 German
Boucher Alfred, plasterer, 160 German
Boucher Ant., carter, 624 Mignonne
Boucher Antoine, joiner, 362 Durham
Boucher Antoine, joiner, 601 St Dominique
Boucher Antoine, laborer, 264 Fullum
Boucher Chs., painter, 15 St André
Boucher Ephrem, fruit dealer, Bonsecours market, h 387 Craig
Boucher Etienne, joiner, r 104 Quesnel
Boucher Eusèbe, barber, 160 Dorchester
Boucher Frank, bds at 387 Craig
Boucher Frs., bricklayer, 43 St Christophe
Boucher Frs., painter, 103 Sydenham
Boucher Frs. X., fruit dealer, Bonsecours market, h 387 Craig
Boucher Japhet N., blacksmith, 23 St François, h 37 Wolfe
Boucher Jos., bailiff, 204 St André
Boucher Joseph, blacksmith, 271 Sanguinet
Boucher Joseph, carpenter, 50 Sanguinet
Boucher Jos., laborer, 177 St Martin
Boucher Jos., shoemaker, r 327 Montcalm
Boucher Jules, laborer, r 146 St Dominique
Boucher Louis, saddler, 191 St Elizabeth
Boucher Mrs. C., wid G., bdg hse, 1 St Dominique
Boucher Mrs. M., wid L., vegetables, 40 and 41 St Lawrence market, bds St Dominique
Boucher Mrs. Marie, wid Etienne, 23 St Emery
Boucher Mrs. O., wid R., 280 Jacques Cartier
Boucher Mrs. Sophie, wid J. Bte., fruits, 301½ St Lawrence
Boucher Napoléon, moulder, 656 St Catherine
Boucher Nar., jun., joiner, 249 Wolfe
Boucher Narcisse, sen., 249 Wolfe
Boucher O., conductor C.P.R., 706 St Lawrence
Boucher Olivier, blacksmith, 116 Lagauchetière
Boucher Oscar, clerk, 6 St Lawrence
Boucher Pierre, butcher, 92 Chenneville
Boucher Pierre, laborer, 22 Payette
Boucher Pierre, laborer, r 30 Visitation
Boucher Pierre, jun., laborer, r 82 German
Boucher Pierre, sen., shoemaker, 82 German
Boucher Placide, tailor, r 159 College
Boucher Séraphin, of Frappier & Boucher, 285 Montcalm
Boucher Stanislas, laborer, 186 Beaudry
Boucher Thomas, painter, r 183 Seaton
Boucher Toussaint, bricklayer, 317 Amherst
Boucher Z., fishmonger, 236½ Montcalm
Boucher Zotique, laborer, 7 Courville
BOUCHERON (N.-Ct.), manufacturers and setters of jewellery, 151 to 154 Galerie Valois, Palais Royale, Paris, France. *See Adv at end of book*
Boudet Stephen, of H. Prévost & Boudet, 114 St Constant
Boudreau Ferd., carter, 109 Barré
Boudreau Isaïe, bdg hse, 36 Sanguinet
Boudreau Isaïe, locksmith and bellhanger, 26 and 28 St Bonaventure
Boudreau Joseph, merchant, 290 St Martin
BOUDREAU JOSEPH M., fancy and staple dry goods, 410 St Joseph, h 290 St Martin
Boudreau Pierre, laborer, 2 Voltigeurs
Boudreau Ulric, butcher, stall 55 St Ann's market, h 351 Richmond
BOUDRIAS DOMINIQUE, professor Jacques Cartier Normal school, 136 Notre Dame, h 224 Jacques Cartier
Boudrias Nap., carpenter, r 577 Albert
Bouet Anatole, grocer, 305 German
Bouet Mrs. Sylvain, fortune teller, 15 Cathedral
Bouet Sylvain, butcher, 15 Cathedral
Bougie Charles, laborer, r 21 Manufacturers
Bougie J. Bte., carter, 62 Barré
Bougie Joseph, tobacconist, 239 Ontario
Bougie Napoléon, carter, r 215 Centre
Bougie Noël, carriagemaker, 138 Seigneurs
Bougie Philippe, butcher, 143 St Bonaventure
Boulanger Alexandre, 256 Visitation
Boulard Louis, shoemaker, 44 Sydenham
Boulard Oscar, clerk, bds at 6 St Lawrence
Boulé Charles, carpenter, r 259 St Joseph
Boulé Evangéliste, joiner, 266 Craig
Boulé François, laborer, r 272 Centre
Boulé Miss Adèle, laundress, 140 Vitré
Boulet François, blacksmith, 185 St Maurice, h 135 St Maurice
Boulet Gilbert T., tel operator, 71 Sanguinet
Boulet Joseph, moulder, r 12 Poële lane
Boulet Léon, carter, 364 Jacques Cartier
Boulet Paul, 24 Wolfe
Bouley Philéas, engineer, 92 Champ de Mars
Boulter George, of Silverman, Boulter & Co., 10 Prince Arthur
Bourassa Alex., 229 St Elizabeth
Bourassa Cyrille, joiner, 28 Robin lane
Bourassa Edmond, Union hotel, 137 College
Bourassa Evariste, joiner, 290 Beaudry
Bourassa J. Bte. & N., butchers, stalls 43 and 45 Bonsecours market.
Bourassa J. Bte., of J. Bte. & N. Bourassa, 18 Visitation
Bourassa Louis, bailiff, 421 Visitation
Bourassa Sam., photographer, 205 St Elizabeth

JAS. BAYLIS & SON—CARPET, OIL CLOTH & CURTAIN WAREH'SE—459 & 461 NOTRE DAME ST

Bourassa Noë, of J. Bte. & N. Bourassa, 16 Visitation
Bourbeau Chs., laborer, 131 St Bonaventure
Bourbeau J. Bte., painter, r 822 St Catherine
Bourbeau Louis, brakeman, 213 Canning
Bourbeau Michel, tailor, 103 Dubord
Bourbon Alexis, gardener, 80 Redpath
Bourbonnière Adolphe, grocer, 199 Seaton

BOURBONNIERE AVILA,
Importer and dealer in HOUSE FURNISHING and SHELF HARDWARE, Clothes Wringers, TINWARE, Cornices, Carpenters' Tools in great variety, Coffin Trimmings, Cabinetmakers' Wares, PAINTS, OILS, GLASS, STOVES, Bird Cages, Iron Bedsteads, &c.,
Sign of the Padlock, near the Market
219 St Lawrence,
h 126 St Christophe

Bourbonnière Cléophas, butcher, 143 Beaudry
Bourbonnière Didace, butcher, 143 Beaudry
Bourbonnière Ludger, butcher, 276 Montcalm, h 36 Robin lane
Bourbonnière Mrs. Justine, wid Alexis, 143 Beaudry
BOURBONNIÈRE NARCISSE G., notary, office and residence 15 Perrault lane
Bourbonnière Ol., baker, 330 Jacques Cartier
Bourbonnière P., housekeeper, 192 Notre Dame
Bourbonnière Tous. B., notary, 438 St Mary
Bourbonnière Zéphirin, master mason, 157 Dorchester
Bourdeau Alfred, shoemaker, 52 Pichette lane
Bourdeau André, laborer, 31 Richardson
Bourdeau Arthur, clerk, 28 Victoria
Bourdeau Casimir, tinsmith, 294 Centre
Bourdeau David, laborer, r 287 Centre
Bourdeau Ed., tailor, 273 German
Bourdeau Edmond, carter, 292 Centre
Bourdeau Gédéon, of A. Bonneville & Co., res at Laprairie
Bourdeau Israël, carter, 74 Seigneurs
Bourdeau Joseph, carter, 292 Centre
Bourdeau Joseph, of L. Gnaedinger, Son & Co., 69 Berri
Bourdeau Louis, carter, r 358 Beaudry
Bourdeau Mrs. Salomée, wid Bte., 296 Centre
Bourdeau Noël, baker, 285 St Christophe
Bourdeau Oswald, furrier, bds at 69 Berri
Bourdeau Théophile, clerk, bds at 122 St Lawrence
Bourdon Alex., butcher, stall 67 Bonsecours market, bds at 95 St Paul
Bourdon Alexandre, painter, r 10 Manufacturers
Bourdon Alfred, shoemaker, 172 Wolfe
Bourdon Antoine, storeman, 179 Railway track
Bourdon Arthur, clerk, 290 Jacques Cartier
Bourdon Arthur, clerk, 169 St Lawrence
Bourdon Arthur, joiner, 382 Mignonne
Bourdon Augustin, tailor, 3 Dubord
Bourdon Barthélemi, public market, 660 Mignonne, h 213 St Charles Borromée
Bourdon Barthélemi, butcher, 180 St Dominique
Bourdon Camille, storeman, 22 Marie Louise av
Bourdon Chas., clerk, 270 St André
Bourdon Evariste, painter, 588 Albert
Bourdon F. X., shoemaker, 140 Delisle
Bourdon François, carpenter, 582 Albert
Bourdon François, laborer, 30 Visitation
Bourdon Henri, blacksmith, 214 Centre
Bourdon Hilaire, carter, 436 Montcalm
Bourdon Honoré, shoemaker, 262 St Dominique
Bourdon Hubert, laborer, r 11 Dumarais
Bourdon Isaïe, captain, 267½ St Mary
Bourdon Jean Bte., painter, 179 German
Bourdon Jean Bte., shoemaker, r 348 Beaudry
Bourdon Joseph, bookkeeper, 131 Beaudry
Bourdon Joseph, dentist, bds at 25½ St Hubert
Bourdon Joseph, joiner, 66 Quesnel
Bourdon Joseph, of Bourdon & Préfontaine, 137 St Mary
Bourdon Joseph, shoemaker, 253 Panet
Bourdon Louis, laborer, r 67 Dufresne
Bourdon Louis P. C., dealer in Havana cigars and commercial stationery, 210 and 90 St Lawrence, h 72 Vitré
Bourdon Michel, carpenter, 239 Amherst
Bourdon Moïse, coachman, r 321 St Urbain
Bourdon Mrs. Célina, wid Ant., 384 Richmond
Bourdon Mrs. D., wid Antoine, bds at 25½ St Hubert
Bourdon Mrs. Domithilde, 276 St Lawrence
Bourdon Pascal, carpenter, 72 Dominion
Bourdon Pascal, laborer, 425 Durham
Bourdon Philéas, of Bourdon & Raymond, 32 Amherst
Bourdon Pierre, bdg hse, 72 Vitré
Bourdon Pierre, carpenter, 419 St Catherine
Bourdon Pierre, milkman, 52 St Louis
Bourdon Pierre, jun., painter, Henry
Bourdon Pierre, sen., cooper, Henry off Centre
Bourdon Pierre, shoemaker, 50 Jacques Cartier sq
Bourdon & Préfontaine, lumber merchants, 16 St Mary
BOURDON & RAYMOND, fish dealers, wholesale and retail, 3 and 4 St Ann's market
Bourdon Théop., hotel, 1 Longueuil Ferry lane
Bourdon Wm., clerk G.T.R., 29 Balmoral
Bouret Michel, bank clerk, bds at 27 St Denis
Bourgeau Alex., of Murray, Heron & Co., 119 Canning, bds at Albion hotel, 141 McGill
Bourgeau Alfred, shoemaker, 399 Durham
Bourgeau Jos., shoemaker, r 491 Wolfe
Bourgeau Louis, laborer, 342 Panet
Bourgeau Mrs. Adeline, wid Frs. Xavier, 278 Jacques Cartier
Bourgeau Théodore, 98 St Hubert
Bourgeau Théodore, joiner, 98 St Hubert
Bourgeau Victor, architect, 390 Dorchester
Bourgeault —, shoemaker, 58 St Gabriel
Bourgeault Charles, barber, 59 Cathedral
Bourgeault George Samuel, of Payette & Bourgeault, 4 Laberge terrace, off 1 St Elizabeth
Bourgelas Jos., tanner, 37 Blake
Bourgeois Adolphe, joiner, 49 St Paul
Bourgeois Amable, stonecutter, 516 St Dominique
Bourgeois Chas., cooper, bds at 426 Mignonne
Bourgeois Claude, bricklayer, 145 Sydenham

S. J. BAKER, St. Radegonde Street, Shirts, Linen Collars and Cuffs.

JAMES BAYLIS & SON keep on hand the best makes in BRUSSELS and TAPESTRY CARPETS

Bourgeois Cyrille, shoemaker, r 308 Montcalm
Bourgeois David, grocer, 310 Lafontaine, h 315 Panet
Bourgeois Emmanuel, shoemaker, 282 Wolfe
Bourgeois Edouard, gardener, r 651 St Lawrence
Bourgeois Fabien, tailor, 230 Beaudry
Bourgeois Gaspard, grocer, 373 St Catherine, h 369 St Catherine
Bourgeois Jacques, bricklayer, 145 Sydenham
Bourgeois Jos., cooper, bds at 426 Mignonne
Bourgeois Joseph, shoemaker, r 491 Wolfe
BOURGEOIS L. C., notary and commissioner, 16 St Vincent, h 42 St André
Bourgeois Louis, mason, 346 Visitation
Bourgeois Mrs. Appoline, wid E., 250 St André
Bourgeois Mrs. Odile, dressmaker, 250 St André
Bourgeois Philip, bricklayer, 286 German
Bourgeois Pierre Louis, printer 176 St Elizabeth
Bourgeois Régis, carpenter, 145 Sydenham
Bourgeois Sifroy, weigher, 503 Wolfe
Bourgeois Wm., bricklayer, 145 Sydenham
Bourget Alf., waiter, 38 Albert
Bourget Alf., waiter, 241 St Joseph
Bourget Ignace, laborer, 326 Lafontaine
Bourget Joseph, carpenter, 90 Workman
BOURGET MONSEIGNEUR IGNACE, R. catholic Archbishop of Martianopolis, Bishop's palace, Lagauchetière cor Cathedral
Bourgoin Charles, painter, 23 Labelle
Bourgoin Cléophas, painter, 114 St Christophe
Bourgoin Joseph, contractor, 813 Ontario, h 252 St Charles Borromée
Bourgoin Louis, contractor, 288 St Urbain
Bourgouin Célestin, r 367 Mignonne
BOURGOUIN & CIE., lumber merchants, 205 St Bonaventure
Bourgouin Ed , joiner, 327 Wolfe
Bourgouin George, clerk, bds at 209 St Denis
Bourgouin George, clerk, bds at 205 St Denis
Bourgouin George, of Bourgouin & Cie., 47 Iberville
Bourgouin Hyacinthe, bookkeeper, 243 Sanguinet
BOURGOUIN HYACINTHE, contractor, lumber yard, head of St Denis, h 205 St Denis
Bourgouin J. Bte., trader, 78 St Paul
Bourgouin Jos., bookkeeper, bds at 57 St Antoine
BOURGOUIN & LACOSTE, advocates, 42 St Vincent
Bourgouin Léandre, carpenter, 501½ St Bonaventure
Bourgouin Louis, joiner, 132 St Bonaventure
Bourgouin Louis, of Bourgouin & Cie., 288 St Urbain
Bourgouin N. H., president Société Mutuelle de Construction de Soulanges, 20 Notre Dame, h 59 St Hubert
Bourgouin Nap., builder, 693 Ontario
Bourgouin Nazaire Henri, of Bourgouin & Lacoste, 59 St Hubert
BOURGOUIN OCTAVE, contractor, office cor Sanguinet and Ontario, h 209 St Denis
Bourguignon —, lather, Montana
Bourguignon Alfred, bdg hse, 208½ St Lawrence
Bourguignon Henri, jail turnkey, 119 Dorchester
Bourguignon J. Bte., beer bottler, 204 Cadieux
Bourguignon Joseph, laborer, r 247 Beaudry
BOURNE CHARLES, treasurer Montreal Telegraph Co., cor St Sacrament and St François Xavier, h St Catherine west
Bourne George, night watchman, 26 St Urbain
Bourne Percy, clerk Montreal Telegraph Co., St Catherine west
Bournetti François, carter, 429 Montcalm
Bourque C. Avila, clerk, 6 St Margaret
Bourque Chs., brush manufacturer, 14 St Jean Baptiste
Bourque Charles, grocer, 263 Sanguinet, h 265 Sanguinet
Bourque Charles, law student, bds at 27 St Denis
BOURQUE ED. J., M D., physician and surgeon, St Antoine drug hall, h 45½ St Antoine
Bourque Hilaire, engineer, 29 Campeau
BOURQUE HORMISDAS, butcher, 13 and 14 St Gabriel market, h 208 Centre
Bourque Olivier, blacksmith, 18 St Martin
Bourque P., cigar store, 280 St Joseph, h 299½ St Joseph
Bourque Pierre P., tailor, 15 St Dominique
Bourque William, clerk, 262¼ Wolfe
Bourras —, laborer, r 683 St Lawrence
Bourret Alex., bailiff, 189 Cadieux
Bourret Arthur, customs officer, 189 Cadieux
Bourret Edmond, blacksmith, 73 St Bonaventure
Bourret Gustave, of Pearson, Rose & Co., 189 Cadieux
BOURRET H. A., chief clerk Money Order branch and cashier Savings bank department, Post Office, cor St James and St François Xavier, h 302 St Urbain
Bourret Joseph, tailor, 23½ St George
Bourret Michel, bank clerk, bds at 27 St Denis
Bourret Mrs. Stéphanie, wid Jos., 510 Mignonne
Boursier L., watchman G.T.R., 236 Aqueduct
Boursier Paul, laborer, 81 Quesnel
Bousquet Amable, laborer, 449 St Joseph
Bousquet Auguste, of A. Benoit & Co., 247 German
Bousquet Frédéric, contractor, 356 Ontario
Bousquet Gustave, baker, 50 Fortier
Bousquet Jos., blacksmith, 280 Sydenham
Bousquet Joseph, contractor, 306 Ontario
Bousquet Joseph, cooper, 124 Workman
Bousquet Louis, laborer, 257 Papineau road
Bousquet Mrs. Joséphine, wid Joseph, Quebec gate barracks, 2 St Paul
Bousquet Mrs. Mary, wid Michel 58 Fullum
Bousquin J. Bte., bricklayer, 58 Dufresne
Boutell Joseph, bricklayer, 120 Delisle
Bouthillette Edouard, laborer, r 443 Montcalm
Bouthillette Louis, trader, 441 Beaudry
Bouthillier A., blacksmith, r 717 St Bonaventure
BOUTHILLIER ALEXANDRE, saloon, 703 Craig, h 4 Hermine
Bouthillier Alexis, butcher, 167 St Catherine
BOUTHILLIER ALFRED, trader, 316 Beaudry
Bouthillier Alphonse, clerk, 90 St Elizabeth
Bouthillier Charles, laborer, 152 Dufresne
Bouthillier Charles F., advocate, 57 Union av
Bouthillier Frs. X., policeman, 247 Panet
Bouthillier Gustave, clerk, 135 St Maurice
Bouthillier Henri, 57 Union av

S. J. BAKER, Y. M. C. A. Building, all styles Ties and Scarfs.

JAS. BAYLIS & SON—CARPET, OIL CLOTH & CURTAIN WAREH'SE—459 & 461 NOTRE DAME ST

Bouthillier Honoré, shoemaker, 166 Wolfe
Bouthillier Jos., carter, 55 Campeau
Bouthillier Joseph, laborer, r 131 St Mary
Bouthillier Jude, advocate, 72 Inspector
Bouthillier Laurent, shoemaker, 327½ Centre
Bouthillier Louis, carter, r 175 St André
Bouthillier Médéric, clerk, 471 Seigneurs
Bouthillier Michel, engineer, 55 Cathedral
Bouthillier Michel, laborer, r 521 Mignonne
Bouthillier Michel, painter, 427 Montcalm
Bouthillier Miss Anna, music teacher, 72 Inspector
Bouthillier Moïse, carpenter, 673 St Joseph
Bouthillier Mrs. Archange, wid Amable, 32 St David lane
Bouthillier Mrs. Sophie, wid Michel, 30 Amherst
Bouthillier Prudent, blacksmith, 12 Allard
Bouthillier Rodolphe, tailor, 72 Inspector
Bouthillier Simon, blacksmith, 71 Seigneurs
Bouthillier Tancrède, shoemaker, 212 Durham
BOUTHILLIER TANCRÈDE, 57 Union av
Boutillier Flavien G., of Roy & Boutillier, bds at Hotel du Canada, 17 St Gabriel, h 40 St James
Boutin Louis, laborer, 23 Napoleon
Boutin Théophile, saloon, 113 St Paul
Bow Robert, carter, 239 St Charles Borromée
Bowden John, stevedore, 155½ St Antoine
Bowden Sam. P., bookkeeper, 187 German
Bowden Wm., bookkeeper, 39 Inspector
Bowden Wm. C., master mariner, 453 St Dominique
Bowen Thos., laborer, Charron
Bowen Thos., laborer, r 47 St Philip
Bower David, bill poster, bds at 171 St Paul
Bowers Charles, tailor, 115 St Felix
Bowes Alfred, r 103 Versailles
Bowes Alfred, shoemaker, r 101 Duquette lane
Bowes Fenton, master carter, 275 St Bonaventure
Bowes Patrick, grocer, 68 Ottawa
Bowes Patrick, master carter, 68 Ottawa
Bowes Ths., saloonkeeper, 25 Fulford
Bowie Chs., contractor, 607 Upper Sanguinet
BOWIE D. E., advocate, 34 St James, h 14 Plymouth Grove
Bowie George, contractor, 6 Plateau
Bowie James, 265½ Craig
Bowie James, gauger, 69 Menai
Bowie Miss I. J., 16 City Councillors
BOWIE W. B., & CO., staple and fancy dry goods, 215 St Lawrence
Bowie Wm. B., of W. B. Bowie & Co., 409 Dorchester
BOWKER H. M., dentist, and fellow of the American Academy of Dental Science, Boston, Windsor terrace, 755 Dorchester
Bowker Wm., laborer, 70 Seminary
Bowland Mrs. Mary S., wid Patrick, 89 Queen
BOWLES GEORGE J., secretary-treasurer British American Bank Note Co., 301 St Charles Borromée
Bowles Henry, fruit dealer, 1 St Lawrence market, h 139 German
Bowman A. H., bookkeeper, bds at Victoria hotel, 13 Latour
Bowman John, shoemaker, 112 Centre
Bowman P. P., clerk general passenger agent's department G.T.R., 21 Vallée
Bowman Mrs. Malvina, wid C., 183 St Constant
Bowman Wm., storekeeper Montreal Telegraph Co., 32 Queen
Bown George C., accountant and auditor, 26 St Sacrament, h 141½ St André
Bowne Albert, cabinetmaker, r 52 Jurors
Bowns William, laborer, 349 Wellington
Bowse Mrs. E., wid Charles, 300 St Constant
Boxer Arthur, com traveller, bds at 243 St Denis
BOXER FREDERICK N., architect and draughtsman, solicitor of patents and editor Canadian Mechanics Magazine and Patent Office Record, 539½ Craig, h 243 St Denis
BOXER F. W., agent Quebec Tobacco factory, North American Rubber Co., (Quebec), and Boston Rubber Shoe Co., 45 St Sacrament, h 128 Durocher
Boxer Robert, clerk, bds at 243 St Denis
Boxer Sidney, com traveller, 243 St Denis
Boxte C., commercial traveller, 190 St Denis
Boyce Edward H., clerk, 86 Durocher
BOYCE J. R., toys, fancy goods, basket and wig maker, worker in hair, and agent Banner sewing machine, 343 Notre Dame, h 24 Richmond sq
Boyce Mrs. Mary, wid Ths., r 130 Murray
BOYD ANDREW, of Alexander Buntin & Co., 33 St Mark
Boyd Benjamin, joiner, Manufacturers
BOYD, EGAN & CO., custom house, forwarding and general commission merchants, 13 Common
Boyd Frank, fireman, 391 Wellington
Boyd Hugh, butcher, stalls 30 and 31 St Antoine market, h Town of St Henry
Boyd Hugh M., of Boyd, Egan & Co., 188 Mountain
Boyd James, grocer, 456 St Joseph, h 460½ St Joseph
Boyd James, laborer, 81 College
Boyd James, laborer, 88 St Felix
Boyd James N, clerk, 32 St Margaret
BOYD JOHN, black and white smith, locksmith and bell hanger, 11 and 13 St John, h Dorchester av
Boyd John, brush manufacturer, 12 St Joseph, h 130 Drolet
Boyd John, clerk, bds at 145 St Paul
Boyd John, grocer, 456 St Joseph
Boyd John, laborer, r 214 College
Boyd John, stonecutter, 46 Forfar
Boyd Mrs. Jane, wid John, 160 St Hypolite
Boyd Robert, shoemaker, 76 Mountain
Boyd Robert E., bookkeeper, 12 St Joseph
Boyd Samuel W., of Boyd, Egan & Co., 247 Mountain
Boyd Thomas, bookkeeper, res at Longueuil
BOYD THOMAS W., gunmaker and fishing tackle warehouse, 241 Notre Dame, res at St Lambert
Boyd W., timekeeper G. T. R., Sebastopol
Boyd William, moulder, 254 St Constant
Boyd Wm., storeman, 181 Dalhousie
Boyd Wm., storeman, 10 Seaton
Boyd Wm. E., average adjuster and ship broker, 309 Commissioners, h 88 St Mary
Boyd Wm. Henry, gunmaker, 97 German
Boyden Fred., clerk, r 17 St Philip

GEORGE F. HARTT, WHOLESALE AND RETAIL

JAMES BAYLIS & SON keep constantly on hand a Large Stock of Curtain Materials and Cornices

Boyden Mrs. Bridget, wid James, 10 St Martin
Boyer Almeida, tailor, bds at 44 St Dominique
Boyer André, brassfinisher, 30 St Dominique
Boyer Antoine, furrier, r 24 St David lane
Boyer Antoine, saddler, 391½ Amherst
Boyer Arthur, office 320 Commissioners, h 893 Sherbrooke
Boyer Chs., office 320 Commissioners, res at Lachine
Boyer Charles, moulder, 165 St Martin
Boyer Emilien, cabinetmaker, 706 St Catherine
BOYER ESTATE, 320 Commissioners
Boyer Félix, cabinetmaker, 706 St Catherine
Boyer Israël, filer, r 288 St Constant
Boyer Israël, mason, 106 Versailles
Boyer J. B., laborer, 337 Richmond
Boyer L. A., office 320 Commissioners, h Longue Pointe n Hochelaga tollgate
Boyer Louis, laborer, 152 Seigneurs
Boyer Louis, laborer, 58 St Gabriel
Boyer Ludger, tailor, 235 Notre Dame, h 706 St Catherine
Boyer Ludger, trader, 257 Montcalm
Boyer Médard, checker G.T.R., r 246 Aqueduct
Boyer Odilon, customs clerk, 98 Wolfe
Boyer Pascal, cooper, 595 Mignonne
Boyer Rémi, customs officer, 142 St Christophe
Boyer Siméon, grocer, 22 St Urbain
Boylan Edward, laborer, 58 Ottawa
Boylan James, laborer, 109 St Urbain
Boylan Thos., carter, 60 Prince
Boyle Bernard, artist, 36 St Alexander

BOYLE CHARLES, Importer of Hardware, Cutlery, Stoves, Paints, Oils, Glass, &c., 601 St Catherine, h 599 St Catherine

BOYLE JOHN, paints, oils, glass, putty, hardware, &c., wholesale and retail, 721 and 725 St Joseph, h 723 St Joseph
Boyle John T., printer, 101 St Alexander
Boyle Miss Bella, dressmaker, 177 St Antoine
Boyle Miss Catherine, 35 Prince
Boyle Mrs. Jane, wid Matthew, r 66 Seigneurs
Boyle Peter, coachman, 29 St Alexander
Boyle Wm., gardener, head of Durocher
Boyle Wm., laborer, 21 Shannon
Boys' Home, John Ritchie, superintendent, 115 Mountain n St Antoine

BOYS' PRIVATE ACADEMY, WILLIAM WHITE, PRINCIPAL, 9 Balmoral

Brabant Joseph, horse dealer, 148 Railway track
Brabant Moïse, carter, 25 Shannon
Brabant Olivier, carrier, St Leon lane
Brabant Théophile, blacksmith, 30 Albert
Brabant Urbain, shoemaker, 335 Sydenham
Bracken Felix, bricklayer, 130 Chatham
Bracken Michael, bricklayer, 124 Chatham
Bracken Mrs. Mary, wid Q., 163 Delisle
Bracken Stephen, carter, 112 Centre
Bracken Wm., 197 Centre
Bradden John, laborer, 80 Murray
Bradford —, sec.-treas. Oil Cabinet factory 167½ Chatham
Bradhurst Joseph, laborer, 13 Durham
Bradley George, machinist, r 40 College, h 160 Duke
Bradley Geo., organ maker, 159 Chatham
Bradley James, laborer, r 330 German
Bradley Mrs. Mary, wid James, 71 St George
Bradshaw David, grocer, 501 St Lawrence, h 503 St Lawrence
Bradshaw Robert, coachman, 20 St Bernard
BRADSTREET J. M., & SON COMPANY (THE), improved mercantile agency, Jos. Priestman, general manager; Thomas Bell, superintendent, 422 Notre Dame
BRADY BROS. & CO., plumbers, gas and steam fitters, bell hangers, importers of gasaliers, &c., 598 St Joseph
Brady David, of Brady Bros. & Co., 73 Coursol
Brady Edward, bds at 45 St Alexander
Brady Hugh Dennis, shipcarpenter, 482 Lagauchetière
Brady James, of Brady Bros. & Co., 73 Coursol
Brady John, gardener, 17 Coursol
Brady Miss Margaret, school teacher, 41 Ottawa
Brady Mrs. Catherine, wid Robert, 140 Colborne
Brady Patrick, laborer, 70 Farm
Brady Robert, laborer, 209 St Martin
BRADY THOMAS, dealer in fancy and staple dry goods, gentlemen's haberdashery emporium, 400 St Joseph, h 398 St Joseph
Brady Thos., laborer, 107 College
Brady Thos., laborer, 59 St Patrick
Brady W. H., of Darling & Brady, 96 St Charles Borromée
BRAHADI ABRAHAM, furrier, manufacturer and importer of hats, caps, furs, &c., 249 Notre Dame cor St Lambert, h 247 Notre Dame
BRAHADI SAMUEL, tobacconist and importer of cigars, meerschaum and briar root pipes, 360 Notre Dame
Braham Jos., fruits, 6 St Joseph, h 126 St Antoine
Brain Frs., shipper G.T.R., 389½ Wellington
BRAINERD THOMAS C., president Hamilton Powder Co., 61 St François Xavier, h 38 St Famille
Brais Alphonse, violinist, 588 Mignonne
Brais Edmond, accountant Hochelaga bank, bds at 758 St Catherine
Brais J. Bte., painter, 244 Jacques Cartier
Brais L. A., of Glover & Brais, 511 Mignonne
Brais Luc, carter, Longueuil Ferry lane
Brais Mrs. C., wid Jos., sick nurse, 244 Jacques Cartier
Brais Pierre, storeman, 410 Seaton
Braithwaite Joseph, bds at 206 St Denis
Braithwaite Mrs. Mary, wid rev. Jos, 206 St Denis
Brakenridge James W., clerk Royal Institution, office East wing McGill College, h 39 Lorne av
Branch of the City and District Savings Bank, 640 St Catherine
Branch of the City and District Savings Bank, Ernest Varin, agent, 446 St Joseph
Branch of the Dominion Telegraph Co., C. R. Hosmer, manager, 8 William

COAL MERCHANT, Office Victoria Square.

JAS. BAYLIS & SON—CARPET, OIL CLOTH & CURTAIN WAREH'SE—459 & 461 NOTRE DAME ST

Branch office Montreal Telegraph Co., 230 St Lawrence
Branchaud Athanase, B.C.L., of Judah & Branchaud, 14 St James
BRAND R. H., refreshment room, Academy of Music, Victoria, restaurant and billiard room, 207 St James, h 11 Brunswick
Brandon Henry, moulder, 204 St Etienne
Brandt C., confectioner, 308 German
Branhart Wellington H., com traveller, 75 St Matthew
Brankin James, confectioner, 48 St Paul and Bonsecours market, h 50 St Paul
Brannan Richard, laborer, r 8 Vallée
Brault Alfred, waiter, 159 Guy
Brault Calixte, notary and school inspector, 263 Amherst
Brault George J., joiner, 120 St Christophe
BRAULT H. A. A., notary and commissioner for Province of Quebec, and secretary Board of Notaries, 15 St Thérèse, bds at Canada Hotel, 17 St Gabriel
Brault Hector, clerk, 12 St Julie
Brault J. Léandre, jun., clerk, 104 Cathedral
Brault Jean Bte., foreman, 12 St Julie
Brault Jean Bte., laborer, 235 Sydenham
Brault Jos., baggagemaster G.T.R., 397 Jacques Cartier
Brault Jos., joiner, 380 Mignonne
Brault Jos., laborer, 48 St Louis
Brault Jos., paymaster G.T.R., 397 Jacques Cartier
Brault Jos., shoemaker, bds at 237 Beaudry
Brault Joseph L., sen., manager French department Royal Insurance Co., 104 Cathedral
Brault Maxime, laborer, 29 Commissioners
Brault Mrs. Caroline, wid Joseph, 188 St Elizabeth
Brault Osias, clerk, bds at 237 Beaudry
Brault Telesphore, 447 Lagauchetière
Brault Vital, 237 Beaudry
Braun rev. Antoine, S. J., Church of the Gésu, 142 Bleury
Brauneis Mrs. Jeannet, wid John, 8 Hanover
Bray Bernard, watchman, 46 Lagauchetière
Bray Charles, engineer, r 29 Jacques Cartier
Bray Damase, clerk, 243 St Christophe
Bray Henry, laborer, 20 Wolfe
Bray Henry, shoemaker, 480½ St Dominique
Bray & Lankester, publishers Canadian Spectator, 4 Barron block, 162 St James
BRAY REV. ALFRED J., minister Zion church, Congregational, 666 Sherbrooke
Bray Richard, carpenter, 210 Magdalen
Brayley R. E., com traveller, 53 Union av
Brayley H. B., clerk, 53 Union av
BRAYLEY J. W., wholesale drugs and proprietary medicines, 486 and 488 St Paul, h 53 Union av
Brazeau A. V., real estate agent, 35 Payette
Brazeau Alphonse, tobacconist, 47 St Lawrence
Brazeau André, jun., fruits, Bonsecours market, res Coteau St Louis
Brazeau Ant., carter, 250 Mignonne
Brazeau Antoine, shoemaker, 337 Sydenham
Brazeau Apolinaire, shoemaker, 380 Seaton
Brazeau Casimire, tobacconist, 13 St Lawrence
Brazeau Christophe, barber, 828 St Catherine
Brazeau Cyrille, laborer, r 259 Durham
Brazeau Félix, carter, 207 Centre
BRAZEAU FRANÇOIS XAVIER, dry goods and Indian curiosities, 252 and 254 St Paul and 262 Notre Dame, h 12 Upper St Denis, St J. Bte. village
Brazeau Guillaume, stonecutter, 215 Visitation
Brazeau Jean Bte., com merchant, 264 St André
BRAZEAU JOHN S., commission merchant, 323 St Paul, h 264 St André
Brazeau Joseph, carter, 209 Centre
Brazeau Louis, shoemaker, 374 Durham
Brazeau Mathias, cigarmaker, bds at 47 St Lawrence
Brazeau Maxime, carter, 119 Workman
Brazeau Mrs. J., wid C., confectionery, St Ann's market, h 132 German
Brazeau Napoléon, shoemaker, 269 St Lawrence
Brazeau Olivier, shoemaker, 240 Sydenham
Brazeau Paul, laborer, 426 Montcalm
Brazeau Toussaint, laborer, 234 Durham
Brazeau Zéphirin, baker, 302 Durham
Brazer John, insurance inspector, 116 Cadieux
Breacher Napoléon, engine driver G.T.R., 54 Grand Trunk
Breadny Mrs. Mary, wid James, 13 Basin
Breadon C. W., clerk audit office G.T.R., 152 St George
Breadon Mrs. C., wid C., 152 St George
Breakwell Wm., engineer, 90 Duke
Bréard dit Laroche Elie, shoemaker, r 128 Visitation
Bréard Eugène, shoemaker, 189 Beaudry
Bréault Chas., bookkeeper, 394 Beaudry
Bréault E. E., grocer, 190 Dorchester
BREAULT GEORGES, M.D., Dealer in ROSTRACINA AND CAYACINA, 612½ St Lawrence
Bréault Jos., clerk, 257 Wolfe
Brecknell Mrs. M., laundress, r 194 Bleury
Brecknell Wm., laborer, r 194 Bleury
Bredannaz Louis J. N., of Quesnel & Bredannaz, 768½ Ontario
Breen Jas., of Howland & Son, res in Longueuil
Breen John S., teller Molsons bank, 204 Sherbrooke
Breen Mrs. M., wid Thos., 543 Upper Sanguinet
Breen Thomas, laborer, St Adolphus
Breffe Mrs. P., wid Jas., 83 Jacques Cartier
Bregard Victor, sailor, Basin
Bregent Ernest, painter, 59 Jurors
Bréhaut I., laborer, 20 St Francis
BREHAUT MAJOR WILLIAM H., police magistrate, district of Montreal, Court house, 177 Notre Dame; paymaster district No. 6 Volunteer militia, 63 St Gabriel, h Clairevue place, Brehaut hill, Mountain av, Côte St Antoine
Bréhaut Philippe, joiner, 96 St Martin
Brehm Robert, cutter, 150 St Antoine
Bremner Alexander, of Murray, Bremner & Co., Bloomfield cottage, Outremont
Bremner David S. R., manufacturers' agent, 20 Hanover
Bremner J. D., com agent, 449 St Bonaventure

S. J. BAKER, St. Radegonde Street, for "DENT'S KID" and Driving Gloves.

JAMES BAYLIS & SON—COCOA MATTING, MATS, & STAIR RODS—459 & 461 NOTRE DAME ST

BRENNAN ARTHUR, saloonkeeper, 196 St Maurice cor Inspector
Brennan Ed., fireman, 47 Champ de Mars
Brennan Ed., shoemaker, 62 Craig
Brennan Frank, of Frank Brennan & Co., bds at St Lawrence hall, 139 St James

BRENNAN FRANK, & CO.,
House and Steam Coal of every description; also, Upper Canada Fire Wood, Office and Yard 135 St Bonaventure; yard, 237 St Bonaventure, P. O. box 154

Brennan James, laborer, 73 Nazareth
Brennan James, vegetables, St Ann's market, h 19½ St Antoine
Brennan John, carter, 25 Eleanor
Brennan John, laborer, 143 Water
Brennan John, stevedore, 43 Amherst
Brennan Kirne, tailor, 21½ Basin
Brennan Martin, clerk, 145 Duke
Brennan Martin, roofer, 104 Fulford
Brennan Michael, laborer, bds at 27 Chaboillez
Brennan Michael, laborer, r 40 Smith
Brennan Miss Elizabeth, 2 St Alexander
Brennan Miss Mary, 19 Dowd
Brennan Mrs. Cath., wid Dennis, 155 Dalhousie
Brennan Mrs. Cath., wid Thos., 83 Murray
Brennan Mrs. Ellen, wid Pat., 72 Young
Brennan Mrs. J., wid Frs., 177 St George
Brennan P. J., clerk, 145 Duke
Brennan Patrick, broker, 196 St Martin
Brennan Patrick, cooper, 42 Colborne
Brennan Patrick, potashmaker, 196 St Etienne
Brennan Thos., carter, 23 Young
Brennan Thomas, gravel roofer, 59 Delisle
Brennan Thos., laborer, 15 Busby lane
Brennan Thos., tinsmith, 112 St Felix
BRENNAN WILLIAM, steam saw and planing mills, 41 Basin, h 11 St Thomas
Brenner Mrs. E., wid Robert, 360 St Lawrence
Brereton Thomas, cabinetmaker, 55 Coursol
Bresler Alex., importer and exporter of raw furs, 516 St Paul, bds at 544 St Paul
Brethren's Evening Gospel preaching room, 797 Ontario
Breton François, jun., joiner, 293 Wolfe
Breton Francois, sen., carpenter, 101 St André
Breton John, storeman, 70 St George
Breux Nar., carter, 10 Canning
Brew Frs., foreman, 32 Bleury
BREWSTER CHARLES, L.D.S., surgeon dentist, 38 Beaver Hall terrace
Brewster Mrs. Margaret, wid Patrick, sick nurse, bds at 49 St Alexander
Brian Louis, 434 Montcalm
Brian Louis, carter, 436 Montcalm
Briault Louis, carter, 403 Sydenham
Bricault Amable, carpenter, 428 Jacques Cartier
Bricault Frs., laborer, r 212 Amherst
Bricault J. Bte., carpenter, 268 Richmond
Bricault J. Bte., joiner, 212 Amherst
Bricault Mrs. P., wid Jos., 150 St Hypolite
Brickett Mrs. Mary A., wid Robert, dressmaker, 148 German
Brickhand Jos., bookkeeper, 345 Lagauchetière
Brickley Sam., fireman, 447 Wellington
Bridge Miss Mary, 38 Cathcart
Bridge Mrs. E., wid Geo., 95 St Charles Borromée
Bridges Joseph, policeman, r 217 William
Bridges Mrs. Julia, wid Ths., 401 St Mary
BRIDGMAN GEORGE, public market, 55 Aylmer, h 57 Berthelet
Briegel Fred., mail conductor, 294 St Urbain
BRIEN CAMILLE, groceries and provisions, 539 Upper Sanguinet, h 25 Roy
Brien dit Desrochers E., laborer, 208 Barré lane
Brien dit Desrochers Hilaire, grocer, 346 Sydenham, h 344 Sydenham
Brien dit Desrochers Mrs. A., wid Jos., 291 Jacques Cartier
Brien dit Durocher Pierre, carter, r 344 Seaton
Brien J. Bte, trader, 454 St Catherine
Brien James, 32 St Elizabeth
Brien John, carpenter, 558 St Bonaventure
Brien John, carpenter, 168 St George
Brien Joseph, carter, r 212 Seaton
Brien Louis, carter, 436 Montcalm
Brien Médéric, clerk, 259½ Jacques Cartier
Brien Olivier, laborer, 25 Little St Antoine
Brien Philéas, grain store, 30 Roy, h cor Cherrier and Maple
Brière Antoine, laborer, r 203 Sanguinet
Brière Charles, laborer, 63 St Alphonse
Brière Elie, laborer, 342½ Montcalm
Brière Eusèbe, storeman, r 252 Sanguinet
Brière François, storeman, r 148 Montcalm
Brière George, laborer, r 27 St Hypolite
Brière John, laborer, r 25 St Hypolite
Brière Joseph, joiner, 398 Montcalm
Brière Joseph, laborer, Basin
Brière Joseph, proprietor Navigators' hotel, 97 St Paul
Brière Jos., jun., butcher, stalls 45 and 46 St Ann's market, h 380 St Joseph
Brière Joseph, sen., butcher, stalls 45 and 46 St Ann's market, h 380 St Joseph
Brière Léon, coachman, 202 German
Brière Mrs. Rachel, wid Frs., 527 Mignonne
BRIGADE OFFICE OF VOLUNTEER MILITIA, lieut.-colonel Thomas Bacon, brigade major, 221 Water
BRIGADE OFFICE, FIFTH MILITARY DISTRICT, lieut.-col. Fletcher, C.M.G., D.A.G., office Post office building, 127 St James
BRIGADE OFFICE, SIXTH MILITARY DISTRICT, lieut.-col. A. de C. L. Harwood, D.A.G., Post office building, 127 St James
BRIGGS CHARLES A., hatter and furrier, 253 St Joseph, h 251 St Joseph
Briggs E., carpenter, 71 Forfar
Briggs John F., com traveller, 64 Cadieux
Briggs Wm., superintendent Montreal Malleable Iron works, 382 St Antoine
Briggs Wm. M., of James & Briggs, bds at Waverly house, 93 Jurors
Bright Henry, engineer, 161 Delisle
Brighton George, laborer, Bourgeois n Railway track
Brilland Ambroise, laborer, 82 Campeau
Brillon Olivier, storeman, r 216 Aqueduct
Brindamour Mrs. E., wid Louis, 214 St Constant

S. J. BAKER, Y. M. C. A. Building, Underclothing and Fancy Half-Hose.

JAS. BAYLIS & SON—CARPET, OIL CLOTH & CURTAIN WAREH'SE—459 & 461 NOTRE DAME ST

Brindamour Pierre, pork butcher, stall 40 Bonsecours pork market, res at St Jérôme
Brinton Mrs. Sarah, wid Wm., Patricia terrace, 94 Lusignan
Briody Thomas, laborer, 59 St Patrick
Brion Etienne, joiner, 261 Montcalm
Brion dit Lapierre Pierre, 149 Panet
Brique Paul, stonecutter, 296 Jacques Cartier
Brisebois Félix, shoemaker, 449 Amherst
Brisebois Jérémie, potash inspector, 23 Picard lane
Brisebois Louis, carter, 42 Fulford
Brisebois Moïse, laborer, r 179 St Paul
Brisebois Mrs. P., wid Moïse, 2 Schoolhouse
Brisebois Pierre, carter, 9 Lusignan
Brisebois Théodule, butcher, 312½ St Joseph
Brissette A., of Fournier & Brissette, 5 Victor
Brissette Alexand e, painter, 29 St George
Brissette Eugène, bookkeeper, 100 Visitation
Brissette Gilbert, policeman, 121 Blake
Brissette Leslie W., bookkeeper, 26 St Monique
Brissette Maxime, laborer, 121 Blake
Brissette M. H., dealer in fur cuttings, raw and dressed furs, 424 St Paul
BRISSETTE MILTON H., agent for proprietary medicines, and proprietor of Dr. Harvey's anti-bilious pills, 424 St Paul, h 26 St Monique
Brissette Mrs. E., wid H., eating house, 5 Victor
Brissette Mrs. Lucy, wid Henri, 26 St Monique
Brissette Napoléon, laborer, 281 Parthenais
Brissette Narcisse, fireman, 94 Frontenac
Brissette Nelson, com traveller, 17 St Alexander
Brisson Agapite, laborer, 266 Lafontaine
Brisson Benj., laborer, 360 Sydenham
Brisson Emery, silverplater, 181 German
Brisson Emmanuel, painter, 226 Lafontaine
Brisson Eucharistе, baggageman Q. M. O. & O. R.R., 12 Logan
Brisson Frs., barber, 95 St Paul
Brisson Frs., stonecutter, 9 Charbonneau
Brisson Frs. X., laborer, 230 Sydenham
Brisson Henri, safemaker, 353½ Amherst
Brisson Joseph, engineer, r 159 College
Brisson L. D., blacksmith, 396 Panet
Brisson Michel, carter, 184 Drolet
Brisson Mrs. E., wid J. Bte., 253 St Dominique
Brisson Mrs. L., wid Joseph, 31 Fullum
Brisson Mrs. Sophie, wid A., fruit dealer, Bonsecours market, h Charbonneau
Brisson Stanislas, painter, 369 Visitation
BRITISH AMERICA ASSURANCE CO., Fire and Marine, M. H. Gault, manager, Barron block, 164 St James
BRITISH AMERICAN BANK NOTE CO., G. B. Burland, president and general manager; H. Earle, vice-president; G. J. Bowles, secretary and treasurer, Savings Bank building, cor St James and St John
BRITISH AMERICAN DYE WORKS, Thos. Parker & Co., proprietors, 519 and 521 St Joseph; branch offices, 16 St Joseph and 693 St Catherine
BRITISH AND FOREIGN MARINE INSURANCE CO. of Liverpool, limited, Gillespie, Moffatt & Co., agents for Canada; R. W. Tyre, manager, 12 St Sacrament
British and Canadian school, Alex. Pearson, head master, 43 Cotté cor Lagauchetière
BRITISH MASONIC CHAMBERS, 359 Notre Dame
BRITON LIFE ASSOCIATION (limited), J. B. M. Chipman, manager, 12 Place d'Armes
BRITON MEDICAL AND GENERAL LIFE ASSOCIATION, James B. M. Chipman, manager for the Dominion, 12 Place d'Armes. *See Adv opp name of Mr. Chipman*
Britt Dennis, shipcarpenter, 178 Nazareth
Britt John, checking clerk, 152½ Dalhousie
Britt John, grocer, 186 Nazareth
Britt John, sailmaker, 133 College
Britt Stephen, laborer, r 109 Murray
Britton Geo., bolt maker and trader, 42 and 44 St Joseph
Broadhurst George, engine driver G.T.R., 33 Conway
Broadhurst Joseph, laborer, 13 Durham
Brochu Joseph, laborer, 39 Dufresne
BROCK & CO., commission merchants, 25 Hospital
Brock J. Gordon, of Brock & Co., 129 Durocher
Brock Mrs. Elizabeth, wid Wm., 5 St Alexander
Brock Mrs. Jeffrey, wid J., 129 Durocher
Brocklebank Mrs. E., 662½ Sherbrooke
Brockwell Charles, laborer, 88 Menai
Broden Pat., laborer, 124 Seigneurs
Broders John, joiner, 531 Lagauchetière
Brodeur —, painter, 71 Inspector
Brodeur Abraham, shoemaker, 338 Lafontaine
Brodeur Amable, joiner, 352 Beaudry
Brodeur Antoine, blacksmith, 554 St Mary
Brodeur Augustin, laborer, 79 Jacques Cartier
Brodeur Azarie, tailor, 217 St Lawrence
Brodeur Chs., trader, cellar 10 Bonsecours market, h 168 Visitation
BRODEUR CHRISTOPHE, dealer in wines and liquors, 49 and 51 Commissioners cor Victor, h 47 Commissioners
BRODEUR DÉSIRÉ, grain dealer, 340 and 342 Mignonne, h 348 Mignonne
Brodeur Ed., shoemaker, 352 Beaudry
Brodeur Frs., laborer, 34 Logan
Brodeur J., trader, 168 Visitation
Brodeur Jos., laborer, 116 Dufresne
Brodeur Jos., laborer, 427 Durham
Brodeur Jos., laborer, 220 Sydenham
Brodeur Jos., shoemaker, 180 St Lawrence
Brodeur Louis, clerk, 121 Beaudry
Brodeur Louis, laborer, 94 Frontenac
Brodeur Louis, storeman, 95 Beaudry
Brodeur Mrs. Ed., milliner, 352 Beaudry
Brodeur Narcisse, brickmaker, Sherbrooke
Brodeur Sam., shoemaker, 613 St Lawrence
BRODIE & BROGAN, notaries and commissioners, 344 Notre Dame
Brodie D. G., clerk, 12 Scotland

BRODIE & HARVIE,
FLOUR MERCHANTS,
manufacturers of
BRODIE'S SELF-RAISING FLOUR,
corner Craig and Bleury

GEO. F. HARTT, Agent for the Delaware and Hudson Canal Co.'s

JAMES BAYLIS & SON—HARE'S OIL CLOTHS, A SPECIALTY—459 & 461 NOTRE DAME ST

Brodie Hugh, notary, commissioner and conveyancer for Ontario and Quebec, 344 Notre Dame, h 239 Mountain
BRODIE JOHN, produce broker and commission merchant, 4 St Nicholas cor Commissioners, h 12 Scotland
Brodie Robert, of Brodie & Harvie, Coteau St Pierre, Lachine road
Broffie Mrs. C , wid John, r 90 Seminary
Brogan Anthony, of Brodie & Brogan, 20 Coursol
Bromeyer Fred., laborer, Bourgeois
Bromley James, fitter G.T.R., 93 Magdalen
Bromley Robert, trader, 24 St Emery
Bronke Albert, furrier, 4 Berry lane
Bronner Ant., blacksmith, Quebec gate barracks 2 St Paul
Bronner Antoine, locksmith, 556 St Mary
Bronner Auguste, manufacturer of thumb latches, Canada bolts, &c., 47½ St Paul
Bronsdon Jos. B., contractor, 146 St Mary
BROOKS & CO., tallow chandlers, 322 Panet
Brooks Fred., machinist, 143 Young
Brooks James, laborer, 13 Erie
Brooks Mrs. Bridget, wid John, 72 Colborne av
Brooks Mrs. Louise, wid Chs., 122 Dorchester
Brooks T., waiter, 151 Craig
Brooks Thomas, of Brooks & Co., 322 Panet
Broomfield Joseph, laborer, r 27 Seaton
Brophy James, com traveller, 18 Fort
Brophy John, draughtsman, 22 Brock
Brophy John, laborer, 11 Josephine lane
Brophy Mrs. Catherine, wid John, fruit store, 230 Lagauchetière
Brophy Mrs. Elizabeth, wid Wm., 18 Fort
Brophy Mrs. Mary, wid Pat., 150 St Maurice
Brophy Robert, bdg hse, 20 Cotté
Brophy Thomas, com traveller, 18 Fort
Brophy Thomas, laborer, bds at 11 Craig
BROQUET & MORET, builders, rotatory pumps, adapted to any motive force, 121 rue Oberkampt, Paris, France. *See Adv at end of book*
Brosnam John, gardener, r 98 St Maurice
Brossard Azarie, carpenter, 334 Logan
Brossard Ernest, shoemaker, 22 Dufresne
BROSSARD J. H., M.D., physician and surgeon, office hours 8 to 10 a.m., 1 to 3 and 6 to 8 p.m., 281 Amherst, bds at 250 Logan
Brossard Louis, 893 St Catherine
Brossard Louis, laborer, 22 Dufresne
BROSSARD MOISE, flour and provisions, 223 Commissioners, h 30 Sanguinet
Brossard Narcisse, laborer, 238 Lafontaine
Brossard Octave, storeman, 250 Logan
Brossard Rémi, joiner, 322 Durham
Brossard Télesphore, clerk, 16 St Elizabeth
BROSSEAU A. T., M.D., physician and surgeon, 433 Craig
Brosseau Alexandre, clerk, 202 St Christophe
Brosseau Arsène, dental student, bds at 316 Craig
BROSSEAU DOLPHICE C., wholesale grocer, wine and spirit merchant, 42 and 46 Notre Dame, h 274 Dorchester
Brosseau Edmond, carpenter, 242 Durham
Brosseau F., plasterer, 281 Ontario
Brosseau George, clerk, 296 German
Brosseau George, joiner, 316 Craig
Brosseau Henri E., merchant, r 53 St Elizabeth
Brosseau Henri H., bank clerk, bds at 87 St Hubert
Brosseau Jacques, joiner, 316 Craig
Brosseau J. Bte., tailor, 316 Craig
Brosseau J. Bte., tailor, 203 Notre Dame
Brosseau Joseph, clerk, 185 St Christophe
Brosseau Julien, bookkeeper, bds at 64 St Hubert
Brosseau Julien, carter, 68 St Martin
Brosseau Louis, conductor G.T.R., 593 Ontario
Brosseau Louis, customs officer, 8 St Christophe
Brosseau Louis, grain dealer, 397 Mignonne
Brosseau Louis, joiner, 78 Panet
Brosseau Ludger, conductor C.P.R., 8 Rivet
Brosseau Mrs. Geneviève, wid Raphaël, 25 Labelle
Brosseau Mrs. Marie, wid J. Bte., dressmaker, 13 Amherst
Brosseau Mrs. Rose, wid H., 219 St Constant
Brosseau Philéas, trader, 453 Amherst
Brosseau Vital, clerk, 40½ Grothé

BROSSOIT J., Notary Public, Commissioner, &c., 60 St James, h 69 Upper St Urbain

Broster Edw. F., of Broster, Pinder & Co., 52 St Famille
Broster, Pinder & Co., importers, 3 Corn exchange, 41 St Sacrament and 6 St John
Brothers Mrs. Leocadie, wid John, saloon keeper, 53 and 54 Common
Brouchon J. B., artist, 31 German
Broughall Peter, baggageman G.T.R., 49 Versailles
Brougham Michael, carter, 508 Albert
Broughell Mrs. Sarah, wid Dr. P., 26 Jacques Cartier
Broughton Joseph, chief clerk traffic department G.T.R., 69 Upper St Urbain
Broughton Michael, engineer, 22 Forfar
Broughton Mrs. S., wid James, 81 Chatham
Brouillard François, laborer, 391 Durham
Brouillet Adolphe, shoemaker, 250 Mignonne
Brouillet Alexandre, joiner, r 246 Seaton
Brouillet Charles, joiner, 252 Seaton
Brouillet F. X., boots and shoes, 177 St Mary
Brouillet G. A., of Brouillet & Poirier, 160 Sanguinet
Brouillet Gaspard, tailor, 121 Sydenham
Brouillet Hormisdas, carpenter, 255 Seaton
Brouillet J. Bte., carpenter, 424 Seigneurs
Brouillet J. Bte., carter, 224 Visitation
Brouillet Jos., tailor, 283 St Dominique
Brouillet Louis, grocer, 193 Panet
Brouillet Miss Hermine, dressmaker, 522 Craig
Brouillet Miss Janvier, 419 St Mary
Brouillet Onésime, grocer, 258 Seaton, h 262 Seaton
Brouillet Tous., shoemaker, r 73 Dorchester

BROUILLET & POIRIER,
The Windsor One Price Cash Store,
FANCY AND STAPLE DRY GOODS,
1308 St Catherine

Celebrated LACKAWANNA Coal by the Ton or Cargo, Victoria Square.

JAS. BAYLIS & SON—CARPET, OIL CLOTH & CURTAIN WAREH'SE—459 & 461 NOTRE DAME ST

BROUILLETT THÉOPHILE, Veterinary Hospital, 146 Notre Dame, bds at Quebec hotel, 171 St Paul
Brouillette Adrien, carter, r 388 Montcalm
Brouillette Auguste, carter, 93 Durham
Brouillette Charles, manufacturer of windows, &c., 282 Craig, h 252 Seaton
Brouillette F. X., brickmaker, 281 Parthenais
Brouillette Frs. X., laborer, 423 Montcalm
Brouillette George A., dry goods merchant, bds at 160 Sanguinet
Brouillette Jos., laborer, 353 Sydenham
Brouillette Louis S., architect, 181 St Charles Borromée
Brouillette Maurice, junk store, 414 St Mary, h 408 St Mary
Brouillette Miss M., dressmaker, 181 St Charles Borromée
Brouillette Narcisse, clerk, 214 Wolfe
Brouillette Théophile, bricklayer, 80 Campeau
Brouillette Wm., piano maker, 393 Amherst
Brouilliers Joseph, grocer, 249 Seaton
Brousseau Alphonse, bricklayer, 406 Durham
BROUSSEAU ANTOINE O., notary, 37 St James, h 30 Notre Dame
Brousseau Césaire, milkman, 348 Sydenham
Brousseau Edmond, carpenter, 242 Durham
Brousseau Etienne, butcher, stall 8 St Antoine market, h 253 Aqueduct
Brousseau Frs., bookkeeper, 327 German
Brousseau Jean, carter, 255½ St Lawrence
Brousseau J. Bte., carpenter, 51 Papineau sq
Brousseau Joseph, laborer, 179 Visitation
Brousseau Joseph, trader, 197 Craig
Brousseau Julien, clerk, bds at 64 St Hubert
Brousseau Louis, tin roofer, 197 Craig
Brousseau Louis G., carriagemaker, 297 Wolfe
Brousseau Mrs. Rose, wid Casimire, 202 St Constant
Brousseau Mrs. Rose de Lima, wid J., fruits, 18 Durham
Brousseau William, laborer, 23 St Elizabeth lane
Brousseau Zéphirin, carpenter, 17 Guy lane
Brow Miss Catherine, 118 St Felix
Brown—, 520 Seigneurs
Brown Adam G., storeman, 156 Colborne
Brown Alfred S., of Brown Bros., 644 St Lawrence
Brown Allen, com traveller, 680 Dorchester
Brown Andrew A., clerk, 12 Victoria

BROWN A. R., & CO.,
COAL DEALERS AND GENERAL MERCHANTS, Office and Yard, cor Wellington and Grey Nun

Brown A. R., of A.R. Brown & Co., 35 Lorne av
BROWN BROTHERS, Windsor meat market poultry, etc., 1323 St Catherine
Brown Champion, 175 Cadieux
Brown Charles, butcher, 79 Vitré
Brown Charles, laborer, Quebec gate barracks, 2 St Paul
Brown Charles A., laborer, 206 Mignonne
Brown D., laborer, bds at 30½ Chaboillez sq

BROWN & CLAGGETT, Recollet House, importers, wholesale and retail dealers in British, Foreign and American fancy and staple dry goods, 436 and 438 Notre Dame, cor St Helen

Brown Daniel, laborer, 30 Manufacturers
Brown David, jun., of James Brown & Bro., 38 Coursol
Brown David, sen., real estate agent, 219 St James, h 62 University
Brown Dunbar, collector Inland revenue, 250 Guy

BROWN EDMAN,
PIANOFORTE AND HARP MANUFACTURER.
Pianos and organs tuned and repaired.
REPAIRING HARPS A SPECIALTY.
53 St Antoine

Brown Edward, bds at 51 St Radegonde
Brown F. J., of Brown & Keane, 16 Balmoral
Brown F. R. F., asst mechanical supt G.T.R., 113 Union av
Brown Frank, clerk, 202 Amherst
Brown Frederick, carter, r 112 Montcalm
Brown Frederick, teacher, 608 Wellington
Brown Geo., clerk mechanical superintendent's office G.T.R., bds at 585 Wellington
Brown George, foreman, 125 Centre
Brown George, laborer, 106 Shannon
Brown George, of George Brown & Son, 46 Berthelet
Brown George J., of George Brown & Son, 33 Bleury
Brown George & Son, merchant tailors, 33 Bleury
Brown Geo. S., of Brown Bros., 644 St Lawrence
Brown George, tel messenger, 75 Inspector
Brown George T., machinist, 30 Bronsdon
Brown H. E., vegetable dealer, 20, 32, and 33 St Lawrence market, h 242 St Dominique
Brown Henry H., engineer, 93½ St Constant
BROWN HENRY S., 175 Cadieux
Brown J., of J. Brown & Bro., 179 Drummond
Brown J. S., of Brown, Taylor & Co., 5 Overdale av, off 380 Aqueduct
Brown James, 453 St Lawrence
Brown James, clerk, 130 St Hypolite
BROWN JAS., commission and Australian merchant, 11 Corn exchange, 41 St Sacrament, St James club, 685 Dorchester, and Longueuil
Brown James, driver, 8 Evans
Brown James, dry goods merchant, 94 St Urbain
Brown James, engineer, 72 Duke
Brown James, laborer, r 41 Desalaberry
Brown James, millwright, 35 Forfar
Brown James, moulder, 120 St Bonaventure
Brown James, night watchman, 103 Ottawa
Brown James, of James Brown & Bro., 179 Drummond
BROWN JAMES, & BRO., importers of hardware and house furnishings, 219 St James

S. J. BAHER, St. Radegonde Street, Linen and Silk Pocket Handkerchiefs.

For CARPETS, OIL CLOTHS, or CURTAINS, visit JAS. BAYLIS & SON, 459 & 461 NOTRE DAME ST

Brown James A., 25 St André
Brown John, 445 Mignonne
Brown John, carmaker G.T.R., Hibernian road
Brown John, clerk, 127 Nazareth
Brown John, express driver, 8 Evans
Brown John, foreman, 57 Dalhousie
Brown John, laborer, 13 Manufacturers
Brown John, machinist, 125 Colborne
Brown John, merchant, 146½ Dalhousie
Brown John, merchant, 639 St Dominique
Brown John, messenger, Ontario bank, 202 Bleury
Brown John, moulder, Manufacturers
Brown John, pork packer, 159 Guy
BROWN JOHN, secretary St James club, cor Dorchester and University
Brown John, shoemaker, 96 King
Brown John, storeman, 62 Forfar
BROWN JOHN I., & SONS, proprietors of Brown's Bronchial troches, 422 St Paul
Brown John S., of Brown, Taylor & Co., 5 Overdale av
BROWN JONATHAN, of Shearer & Brown, 226 St Patrick
Brown Jos., of Haskett & Brown, 158 St Elizabeth
Brown & Keane, sign and ornamental painters, 236 St James
Brown Lawrence, laborer, 215 William
Brown Michael, laborer, 167 Bourgeois
Brown Mrs. Anne, wid Lawrence, 56 Victoria
Brown Mrs. C., wid Thos., bds at 181 St Denis
Brown Mrs. Catherine, wid John, fruits, 230 Lagauchetière
Brown Mrs. Catherine, wid Wm., 5 Magdalen
Brown Mrs. E., wid John, 127 Amherst
Brown Mrs. Eveline, wid Ed., 16 Balmoral
Brown Mrs. Helen, wid Wm., r 15 Jurors
Brown Mrs. Isabella, wid R., r 659 Mignonne
Brown Mrs. Mary, wid Wm., 10 Anderson
Brown Peter, trader, 161 College
Brown Peter E., merchant tailor, 9 Chaboillez sq, res at St Anne, Bout de l'Isle
Brown Philip, of Morris & Brown, 82 German
Brown R. G., of Brown & Prentice, 33 Bleury
BROWN REV. JAMES, St Ann's R. Catholic church, 32 Basin
Brown Robert, laborer, 106 Craig
Brown Robert, millwright, 110 Chatham
Brown Robert, of Brown & Scott, Pakenham, Ont., of Brown & McArthur, Almonte, Ont., and of Brown & Wilson, Arnprior, Ont., 1149 Dorchester
Brown Robt., shoemaker, bds at 16 Chennéville
Brown Robert, storeman, 418 Richmond
Brown Robert G., of Brown & Claggett, 14 Victoria
Brown Robert M., clerk, 391 St Mary
BROWN, TAYLOR & CO., importers and wholesale dealers in dry goods, 162 McGill
Brown Thomas, 13 Belmont
Brown Thomas, clerk, 62 University
Brown Thomas, laborer, Hibernian road
Brown Thomas Star, 36 St Mark
Brown W. F., clerk, 60 St James
BROWN W. GODBEE, general agent in Canada for E. Butterick & Co., 265 Notre Dame, h 31 Chomedy
Brown W. Lester, butcher, stall 6 St Lawrence market, h 644 St Lawrence
Brown Walter, laborer, 256 St George
Brown Wm., 171 Delisle
Brown Wm., clerk, 21 Vallée
Brown Wm., com merchant, 143 St Dominique
Brown Wm., mason, 1 Mount St Mary av
Brown Wm., mason, 271 St Antoine
Brown Wm., shoemaker, r 27 Seaton
Brown Wm. F., clerk, 221 Magdalen
BROWNE ARTHUR A., M.D., physician and surgeon, 1388 St Catherine
BROWNE C. S., proprietor Ottawa hotel, 246 St James
BROWNE DUNBAR, D.C.L., collector of Inland revenue, Custom House sq, h 250 Guy
Browne Ed. G., bookkeeper, bds at Ottawa hotel, 246 St James
BROWNE GEORGE, jun., architect, 10 Mechanics Bank chambers, 194 St James, h 6 Wellington terrace, 1374 St Catherine
BROWNE GEORGE, sen., architect, 10 Mechanics Bank chambers, 194 St James, h 6 Wellington terrace, 1374 St Catherine
BROWNE JOHN JAMES, architect, office 27 St Bonaventure, h 41 St Luke
Browne Mrs. M., wid Col., 140 Upper Maple
BROWNE P. D., & CO., bankers and exchange brokers, 124 St James
Brownell John, confectioner, 259 St Christophe
Browney Edward, laborer, r 8 Poële lane
Brownfield F., clerk Bank B. N. A., 142 St James
Browning George, trader, 67 St Maurice
Browning James H., reporter, 42 Shaw
Browning Miss Susan, bdg hse, 171 Drummond
Brownrigg Geo., carter, 159 Etienne
Brownrigg Henry, grocer, 350 St Patrick cor St Andrew
Brozes Guillaume, grocer, 218 Craig
Bruce Chs., fancy goods, 54 and 56 St Lawrence
Bruce David, machinist, 2 Desrivières
Bruce George, machinist, bds at 195½ Craig
Bruce George C., agent for Weber & Co., 293 Notre Dame, h 64 St Antoine
Bruce John, laborer, 115 Lagauchetière
Bruce John, moulder, bds at 32 St Philip
Bruce Wm., jun., clerk, 20 Aylmer
Brucher N., engineer G.T R., 260 Grand Trunk
Bruchesi Paul, groceries and dry goods, 293 St Joseph, h 291 St Joseph
BRUCKERT GEORGE, beer bottler, 22 Fortification lane
Brulé Azarie, blacksmith, 77 Montcalm
Brulé Joseph, laborer, 98 Dufresne
Brulé Mrs. Delima, wid Joseph, tailoress, 304 Montcalm
Brulé James, photographer, 240 Montcalm
Brummel Mrs. M., wid C., 5 Champ de Mars
Brun Joseph, laborer, r 338 Amherst
Brun Nicholas, organist, 252 Durham
Bruneau Adolphe, laborer, r 7 Jacques Cartier
Bruneau Ant., carter, 333 Richmond
Bruneau L. P., clerk, 205 St Hubert
Bruneau Léon, jun., bookkeeper, 223 St Elizabeth
Bruneau Mrs. S., wid Philippe, bds at 205 St Hubert
Bruneau Olivier, laborer, 28 Rousseau

S. J. BAKER, Y. M. C. A. Building, Gold Fronted and Pearl Shirt Studs.

JAS. BAYLIS & SON—CARPET, OIL CLOTH & CURTAIN WAREH'SE—459 & 461 NOTRE DAME ST

Bruneau O., veterinary surgeon, Montreal Veterinary College, bds at 6 Union av
Bruneau Toussaint, carter, 132 St Bonaventure
Bruneau Philippe, clerk, 26 Osborne
Bruneau Robert, clerk, 350 Lagauchetière
Brunel Augustin, laborer, 63 St Ignace
Brunel Avila, joiner, 165 Visitation
Brunel Léon, laborer, r 589 St Joseph
Brunel Nap., butcher, stall 12 Bonsecours market, h 140 Seaton
Brunelle Arthur, shoemaker, 298 Wolfe
Brunelle Azarie, joiner, 179 Panet
Brunelle Dosithée, joiner, 266 St Hubert
Brunelle Hercule, nailer, 116 Delisle
Brunelle Jos., silverplater, bds at 466 Jacques Cartier
Brunelle Louis, milkman, 95½ Dufresne
Brunelle Ludger, printer, bds at 20 Sanguinet
Brunelle Miss H., bds at 235 St Denis
Brunelle Mrs. A., wid Auguste, bdg hse, 415 Craig
Brunelle Mrs. L., wid A., bds at 235 St Denis
Brunelle Victor, notary, 6 St Hubert
Brunet A., fancy goods, 539 St Joseph
Brunet Alexandre, professor, 157 Drolet
BRUNET ALEXIS, advocate, secretary-treasurer Société Permanente de Construction Jacques Cartier, 38 and 38½ St James, h Dorval
Brunet Alf., chemist and druggist, 541 St Joseph
BRUNET ALFRED, secretary-treasurer Metropolitan Building society, 34 St James, h 503 St Denis
Brunet Baptiste, carpenter, 21½ St Urbain
Brunet Célestin, pilot, 229 Sydenham
Brunet Cléophas, roofer, bds at 166 Wolfe
Brunet Damase W., assistant cashier Jacques Cartier bank, 153½ St Denis
Brunet David, boots and shoes, 341 St Joseph
Brunet Edmond, barber, 303 Richmond
Brunet Edouard, baker, 259 Logan
Brunet Elie, barber, 105 St Mary
Brunet Emile, upholsterer, 355½ Amherst
BRUNET FRANCIS, plumber, steam and gas fitter and general metal worker, 64 and 66 Jacques Cartier sq
Brunet Frédéric, painter, 18 Payette
BRUNET HYACINTHE, notary and real estate agent and agent National Insurance Co., secretary-treasurer Municipal Council of St Gabriel and clerk Justices of the Peace, 191 Centre
Brunet J. A., tailor, 411 St Joseph
Brunet Jérémie, driver, r 226 Lafontaine
Brunet Joseph, carter, 133 Wolfe
Brunet Jos., laborer, 154 St Martin
Brunet Joseph, tinsmith, 139 St Charles Borromée
Brunet Jos. P., agent, 72 Lusignan
BRUNET JOSEPH, & CIE., brick manufacturers and contractors, head of Colborne av above Ontario, and 499 Mignonne, h 501 Mignonne cor St Denis
Brunet Léon, laborer, 589 St Joseph
Brunet Léopold, joiner, 117 St Christophe
Brunet Louis, of Vermette & Brunet, 14 Carriere, Coteau St Louis
Brunet Martin, trader, 566 Albert
Brunet Moïse, notary, bds at 154 St Denis
Brunet Mrs. Hélène, wid Jos., 300 St Constant
Brunet Olivier, bricklayer, 611 Upper Sanguinet
Brunet Philippe, fruits, 29 St Lawrence market, h 13 St Geo. Hypolite, St J. Bte. village
Brunet Pierre, carpenter, r 103 Versailles
Brunet Stanislas, joiner, 274 Mignonne
Brunet Thos., shoemaker, 25 Chenneville
Brunet Toussaint, carpenter, 132 St Bonaventure
Brunette Cléophas, barber, bds at 53 Chaboillez sq
Brunette Jos., carriagemaker, 75 Groulx lane
Brunette Miss Marcelline, 58 St Gabriel
Brunette Mrs. Ann, wid John, 55 St Maurice
Brunette Mrs. F., wid Frs., 218 Centre
Brunner Charles, blacksmith, 137 St Urbain
Bruno Arthur, clerk, bds at 23 St Denis
Bruno Miss Louise, grocer, 485 and 487 St Bonaventure, h 485 St Bonaventure
Bruno Mrs. S., wid Philippe, bds at 205 St Hubert
BRUSH GEORGE, Eagle Foundry and Engine works, 24 to 34 King, and 43 Queen, n Canal Basin, h 860 Dorchester. *See Adv opp*
BRUSH GEORGE S., Eagle foundry, 1530 St Catherine
Brush Sidney G., Eagle foundry, 34 King
Bruyère Estate, Henry O. Mackenzie, manager, 3 St James
Bruyère Eustache, laborer, r 33 Lusignan
Bruyère Frs., joiner, 211 St Christophe
Bruyère Mrs. Marie, wid Pierre, tailoress, 91 Berri
Bryan John, stevedore, 36 William
BRYANS JOHN, cabinetmaker and furniture dealer, 55 Bleury cor Lagauchetière
Bryant Alfred, billiard marker, 240 St Charles Borromée
BRYANT & STRATTON'S Montreal Business college, Tasker & Davis, principals, 5 Place d'Armes
BRYDGES CHARLES J., general superintendent Government railways, commissioner for the Intercolonial railroad, 175 St James, h Chandos house, 571 Sherbrooke
Brydges James, brassfinisher, bds at 93 Jurors
Brydges Wm., plumber, bds at 93 Jurors
BRYSON ALEXANDER, customs appraiser, Custom house, cor Commissioners and Common, h 39 Victoria
Bryson Campbell, 51 Scotland
Bryson H. E., of T. M. Bryson & Co., 45 Courville
Bryson H. G., broker, 45 Courville
Bryson J. Elliott, insurance clerk, 45 Courville
Bryson J. Ovington, shoe findings, 29 College
Bryson John, hairdresser, 461 St Lawrence
Bryson Leslie, 51 Scotland
Bryson Mrs. Jane, wid T. M., 45 Courville
Bryson T. Macfarlane, 14 Belmont
BRYSON T. M., & CO., customs agents and forwarders, 32 St François Xavier, storage 31 Wellington. *See Adv p 10*
Buchanan A., Consolidated Bank of Canada, 98 St Famille
Buchanan Andrew, watchman, 107 Richardson

LACKAWANNA Coal is the cheapest and most satisfactory for Steam

NOTRE DAME ST

154 St Denis
, 300 St Constant
1 Upper Sanguinet
Lawrence market,
. Bte. village
93 Versailles
Mignonne
Chenneville
, 132 St Bonaven-
bds at 53 Chaboil-
, 75 Groulx lane
St Gabriel
, 55 St Maurice
18 Centre
, 137 St Urbain
23 St Denis
485 and 487 St
aventure
pe, bds at 205 St
oundry and Engine
43 Queen, n Canal
See Adv opp
foundry, 1530 St
dry, 34 King
ackenzie, manager,
33 Lusignan
Christophe
ierre, tailoress, 91
illiam
ker and furniture
uchetière
er, 240 St Charles
Montreal Business
rincipals, 5 Place
eneral superinten-
commissioner for
175 St James, h
ooke
bds at 93 Jurors
t 93 Jurors
istoms appraiser,
sioners and Com-
& Co., 45 Cour-
ville
erk, 45 Courville
gs, 29 College
St Lawrence
5 Courville
ont
s agents and for-
avier, storage 31
nk of Canada, 98
107 Richardson
r Steam

EAGLE FOUNDRY.

GEORGE BRUSH,

2 TO 36 KING STREET, NEAR CANAL BASIN,

MONTREAL,

MANUFACTURER OF ALL KINDS OF

STEAM ENGINES,

MINING MACHINERY,

MILL GEARING, BOILER WORK,

LIGHT AND HEAVY FORGINGS,

MACHINE AND ARCHITECTURAL

CASTINGS, IN BRASS OR IRON.

SPECIALTIES:

Donkey Engines, Donkey Pumps, Hand Pumps, Warehouse Elevators, Patent Hydraulic Hoists, Bark Mills, Shingle Mills, Power Presses, &c., &c.

AGENT FOR

Waters' Perfect Engine Governors,

AND

HEALD & SISCO'S PATENT CENTRIFUGAL PUMPS

SOLE MANUFATURER OF

WANICK'S "UNIVERSAL" ENGINES

AND

FITZGIBBON'S PATENT TUBE BEADER.

MRS. LOVELL'S YOUNG LADIES' CLASS

Will Re-open on 5th September next.

THE plan adopted by MRS. LOVELL is that so successfully pursued by the lat MISS LYMAN in this city, (previous to her appointment as Lady Principal Vassar College), and aims to unite the advantages of sound literary trainin with the pleasures and safeguards of home. Only those are admitted who ha already been thoroughly grounded in the elementary branches. The Class limited to such number as will permit of personal supervision to each membe

MRS. LOVELL'S scheme of education is based upon the principle that th office of instructor is not simply to teach the pupil what to remember, bu how to think; not so much to make the scholar, as to show her how t make herself. To this end her special aim is the development of the power of acquiring and reasoning, and stimulating the desire to use them.

Critical discussions on literature, art, and current events, form an impor tant feature of the course, serving to secure from the pupils intelligent an practical interest in their studies, and at the same time cultivating fluenc in expression and the habit of correct speech.

The regular course of study embraces History, English Literature, Com position, Rhetoric, Mathematics, reading aloud from the British Classics an other standard works, and Vocal Music, (Singing at Sight). Extra course includes the French and German languages, and Instrumental Music.

An evening of each week is devoted to French Conversation exclusively on a subject previously selected, and under the direction of the Master. Th Class generally is expected to take part in the conversation.

Music receives special attention, supplemented by weekly rehearsals, a which the pupils are called upon to perform. These rehearsals secure th double object of arousing a spirit of emulation in the Class, and overcoming the nervousness to which many are subject when called upon to perform outside their immediate family circle.

While sectarianism is studiously avoided—the Bible is made the standard and guide, and every effort is made to impress upon the pupils a full sens of their duties and responsibilities as Christian women.

MRS. LOVELL'S aim will be to supply to her pupils, as far as possible, th gentle restraints and influences of home.

A few young ladies will be received as boarders.

There will be four Sessions :—

1st. From September 5 to November 10.	3rd. From February 2 to April 11.
2nd. " November 11 to February 1.	4th. " April 12 to June 15.

Hours of Attendance from 9 a. m. to 1 p. m. The Class will re-open on Thursday, Sept. 5

For terms, apply to

MRS. J. LOVELL,

MONTREAL, 25th June, 1878. 1283 *St. Catherine st., facing Phillips sq.*

Mrs. Lovell is permitted to refer to the following gentlemen :

MOST REV. ASHTON OXENDEN, D.D., *Lord Bishop of Montreal and Metropolitan*, Montreal
VERY REV. DEAN BOND, LL.D., *Rector St. George's Church*, Montreal.
VEN. ARCHDEACON LEACH, D.C.L., *Christ Church Cathedral*, "
REV. HENRY WILKES, D.D., *Principal Congregational College*, "
REV. CANON BALDWIN, M.A., *Rector of Christ Church Cathedral*, "
REV. GAVIN LANG, *St. Andrew's Church (Church of Scotland)*, "
J. GEO. HODGINS, ESQ., LL.D., *Deputy Minister of Education*, Toronto.

JAMES BAYLIS & SON keep on hand the best makes in BRUSSELS and TAPESTRY CARPETS

Buchanan A. B., Bank of Montreal, 98 St Famille
Buchanan Harold W., bookkeeper, 453 Sherbrooke
Buchanan John, com traveller, 335 Amherst
Buchanan Michael, coppersmith, 56 Sebastopol
Buchanan Mrs. Drummond, 130 Peel
BUCHANAN R. H., & CO., proprietors Dominion Machinery depot, 654 Craig and 153 Fortification lane
Buchanan Reginald H., of R. H. Buchanan & Co., 453 Sherbrooke
Buchanan Thos., provision inspector, 688 Lagauchetière
BUCHANAN W. J., manager Bank of Montreal branch, 109 St James, h Rosemount villa, Côte St Antoine
Buchanan W. O., office 654 Craig, h 453 Sherbrooke
Buchmann Wm., hats, caps and furs, 121 St Joseph
Buckham Mrs. R., wid W., laundress, 755½ Craig
Buckingham Mining Co. (The), limited, Alfred Atkins, secretary, 616 Craig
Buckland Mrs. Catherine, wid John W., proprietress Theatre Royal, 688 Dorchester
Buckler J. Bte., blacksmith, 138 St Martin
Buckler Mrs. Mary, wid John, 37½ Shaw
Buckler Nathaniel, shoemaker, 449 Wellington
Buckley James, cooper, 15 McCord
Buckley James, laborer, r 11 Centre
Buckley Jeremiah, blacksmith, 25 Chenneville
Buckley Michael, laborer, 83 Ottawa
Buckley Pat., gardener, 480 William
Buckley Peter, of Murray & Buckley, bds at American house, 26 St Joseph
Buckley Thos., laborer, r 27 Chaboillez
Buckley Wm., carpenter, r 160 Richardson
Bucknall J. M., & Co., commission merchants, 7 Western chambers, 22 St John
Bucknall J. M., of J. M. Bucknall & Co., 430 St Denis
Budd Wm., brewer, 191 William
BUDDEN HENRY A., vice-president Intercolonial Coal Mining Co., 4 Union buildings, 43 St François Xavier
Buddo Geo., gardener, 180 Mountain
BUDGE D. A., secretary Y. M. C. A., 6 St Radegonde, h 141 Stanley
Buell John, expressman, 508 St Mary
Buise Charles, tobacconist, 1203 St Catherine
Bulger Miss Ellen, school teacher, 263 St Urbain
BULL RICHARD, secretary Life Association of Scotland, 99 St James, h 12 Mance
BULLER F., M.D., oculist and aurist to the Montreal General Hospital, member of the Royal College of Surgeons, England, 1351 St Catherine
BULLETIN DE L'UNION ALLET, monthly, twelve pages, annual subscription, $1; L'Union Allet, editor and publisher; J. Plinguet & Fils, printers, 22 St Gabriel
Bullin Hugh, fireman, 30 Bronsdon
Bulling George T., licentiate Pharmacy, 618 St Mary
Bulling William B., jun., clerk general freight agent's office G.T.R., 618 St Mary
BULLING WILLIAM B., sen., druggist and apothecary, and prescription chemist, 618 St Mary
Bulman John A. P., of Bulman & Walbank, 25 University
Bulman & Walbank, provincial land surveyors, engineers and architects, patent solicitors, &c., 3 Place d'Armes hill
Bulmer Edgar J., bookbinder, 253 St Mary

BULMER EDWARD, RUBBER Goods, 421 Notre Dame, h 162 Mansfield

Bulmer Fred. T., clerk, 735 Dorchester
BULMER HENRY, jun., lumber merchant, 120 St Charles Borromée, h 50 Cathcart
BULMER HENRY, sen., of Bulmer & Sheppard, 735 Dorchester
Bulmer John, contractor, 40 Latour
Bulmer John, grocer, 459 St Lawrence
Bulmer John A., lumber merchant, 1690 St Catherine
BULMER & SHEPPARD, steam brick and drain tile makers, and manufacturers of Canada Brick machine, head of Fullum, office 244 Parthenais
Bulmer Ths., builder, r 9 St Geneviève
Bulmer Thomas C., of Morton, Phillips & Bulmer, 569 Upper St Elizabeth
Bulmer Wm., excise officer, 459 St Lawrence, h 132 German
BUNTIN ALEXANDER, of A. Buntin & Co., proprietor of Valleyfield Paper mills, office 345 St Paul, h 757 Sherbrooke, head of Union av
BUNTIN ALEXANDER, & CO., wholesale stationers, paper and envelope manufacturers, 345 St Paul
Burch Frank, general agent, Hamilton chambers, 17 St John, h 420 St Denis
Burch Henry, driver, 7½ Jurors
Burchell James, shoecutter, 62 Murray
Burden George, carter, 171 Ottawa
Burdett Mrs. E. M., 78 Victoria
BURDETT THOMAS, proprietor Harbor hotel, 12 Common
Bureau Chs., laborer, 37 Courville
Bureau Chs., upholsterer, 374½ Montcalm
BUREAU DE LA FABRIQUE, A. Choquet, secretary, 42 St Sulpice
Bureau Jean, printer, 523 St Catherine
Bureau Louis, saddler, 470 St Bonaventure
Bureau Louis, shoemaker, r 425 Lagauchetière
Burelle Azarie, blacksmith, 77 Montcalm
Burgess Edward W., saloon, 170 Notre Dame, h 170½ Notre Dame
Burgess F. X., saloon, 569 St Mary, h 569½ St Mary
Burgess Geo., carter, 215 Panet
Burgess John, foreman, 37 Coursol
Burgess John, steamboat inspector, 266 Lagauchetière
Burgess Peter, laborer, 113 Richardson
Burgess Thomas, watchman, 272 Centre
Burk Thos. B., contractor, 22 Chenneville
BURKE BROS., groceries, wines and liquors, 203 St Antoine

and Domestic uses, GEO. F. HARTT, 24 Victoria Square.

JAS. BAYLIS & SON—CARPET, OIL CLOTH & CURTAIN WAREH'SE—459 & 461 NOTRE DAME ST

Burke James, grocer and pork butcher, St Ann's market, h 92 St Maurice
Burke John, laborer, r 206 William
Burke John, of Burke Bros., 205 St Antoine
Burke John, storeman, 20 Hermine
Burke Michael, laborer, 493 St Bonaventure
Burke Michael, miller, 22 Richardson
Burke Michael, of Burke Bros., 205 St Antoine
Burke Mrs. Bridget, wid Cornelius, r 115 Murray
Burke Mrs. Grace L., wid Walter, 1758 St Catherine
Burke Mrs. M., wid John, 108 St Mary
Burke Mrs. Mary, wid James, 79 Jurors
Burke Mrs. Mary, wid Michael, 109 St George
Burke Mrs. Sarah, wid Ant., r 52 Jurors
Burke Patrick, carter, r 20 Hunter
Burke Pat., gardener, 500 St Antoine
Burke Pat., hotelkeeper, 261 Wellington
Burke Pat., laborer, 373 William
Burke Pat., laborer, 232 William
Burke Pat., laborer, 74 Young
Burke Richard, boots and shoes, 689 Craig, h 33 Hermine
Burke Thomas, shoemaker, 174 Vitré
Burke William, fruits, 97 Bleury
Burke Wm., gardener, 257 St Bonaventure
Burket H. C., secretary chief engineer's office G.T.R., Napoleon road
Burket Wm., clerk G.T.R., Napoleon road
Burkholder J. T., Windsor hotel, Dominion sq, cor Dorchester and Peel
BURLAND-DESBARATS LITHOGRAPHIC CO., publishers of the Canadian Illustrated News, L'Opinion Publique, Canadian Patent Office Record and Mechanics Magazine, general engravers and lithographers, chromo, photo steam letter, book and job steam printing, electrotyping and stereotyping, G. B. Burland, manager, 5 and 7 Bleury
BURLAND GEORGE B., president and general manager of The Burland-Desbarats Lithographic Co., 5 and 7 Bleury, and president and general manager British American Bank Note Co., Savings Bank building, cor St James and St John, h 287 Upper University
BURLAND JOHN B., of Jones & Burland, 266 University
Burland Miss Dorothy, milliner, 133 Lagauchetière
BURLAND SAMUEL, & CO. real estate investment, insurance, general commission and estate agents, cor St François Xavier and St James
Burland Sam., of Samuel Burland & Co., 85 Upper St Urbain
BURLAND W. B., M.D., physician and surgeon, 387 St. Lawrence
BURLAND W. H., M.D., house surgeon Montreal General hospital, 422 Dorchester, h 85 Upper St Urbain
Burley A. J., foreman, 272 Richmond
Burling John T., laborer, 192 Nazareth
Burn George, inspector Exchange bank, cor Notre Dame and St François Xavier, h 40 Lorne av
Burn W. H., clerk, bds at 22 Cathcart
BURNETT & CO., stock brokers, Merchants exchange, 9 and 11 St Sacrament

BURNETT FRANK H., & CO.,
Stock brokers.
Stock bought and sold (on margin if required). Loans negotiated, 23 Hospital

Burnett George, turner, 145 St Constant
Burnett James, of Burnett & Co., 200 University
Burnett Thomas, plasterer, 128 Dorchester
Burnett Wm. B., blacksmith, 321 Richmond
Burney Maurice, laborer, r 68 Murray
BURNS ANDREW, local freight agent G.T.R., 377 St Antoine
Burns Bernard, laborer, 11 Marianna
Burns Edw., carpenter, 167 Dalhousie
Burns Edward, pork butcher, stall 48 St Ann's market, h 536 Dorchester
Burns Edward, poster, 63 Colborne
Burns James, merchant, 17 St Edward
Burns James, watchman G.T.R., Hibernian road
Burns John, butcher, 15 Little St Antoine
Burns John, clerk, 361 Panet
Burns John, laborer, r 139 College
Burns John, moulder, 82 St George
BURNS JOHN, successor to Kearney & Bro., plumber, gas and steam fitter, tin and sheet iron worker, &c., 675 Craig, h 9 Paris off Charron
Burns Lawrence, laborer, 48 Murray
Burns Michael, bricklayer, 115½ Colborne
Burns Michael, cooper, 14 St Columban
BURNS MICHAEL, fruits and confectionery, 1329 St Catherine
Burns Michael, policeman, 79 Canning
Burns Michael, tailor, 68 Seminary
Burns Miss Ann, 30 Payette
Burns Miss Catherine, bdg house, 693 Craig
Burns Mrs. A., wid Henry, 144 Richardson
Burns Mrs. C., vegetables, 4 St Lawrence market, h 215 Shaw
Burns Mrs. Ellen, matron Hervey Institute, 215 Mountain
Burns Mrs. Mary, wid William, 86 St George
Burns Mrs. Mary Ann, wid Jos., 92 Colborne
Burns Patrick, engineer, 11 Farm
Burns Patrick, saloon, 691 Craig
Burns R., bds at 107 Union av
Burns Robert, bds at 626 Lagauchetière
Burns Ths., carter, 9 Murray
Burns Thomas, carter, 65 Murray
Burns Ths., jail guard, 75½ Lagauchetière
Burns Ths., laborer, r 129 Murray
Burns Thomas Gerald, storeman, 28 Duke
Burns Wm., laborer, 25 Dupré lane
Burns William, laborer, 385 Lagauchetière
Burns William, laborer, 288 William
BURNSIDE HALL, W. C. Baynes, M.A., secretary, 677 Dorchester
Burrage Miss Maria, 45 City Councillors
Burrage Mrs. Elizabeth, wid rev. R. R., 45 City Councillors
Burrell Archibald, laborer, 51 Prince
Burrell John, commission merchant, warehouseman and expressman, 22 and 24 Foundling, h 508 St Mary
Burrell Robert, 134 Amherst
Burrell Robert, jun., confectioner, 70 St Denis

S. J. BAKER, St. Radegonde Street, Scotch Lamb's Wool Underclothing and Socks

JAMES BAYLIS & SON keep constantly on hand a Large Stock of Curtain Materials and Cornices

Burrell Wm., storeman customs examining warehouse, 512 St Mary
Burriss Mrs. Ann, wid James, r 43 Fullum
Burroughs Charles S., of Joseph & Burroughs, 297 St Charles Borromée
Burroughs C. Sumner, dramatic agent, 297 St Charles Borromée
Burrowes Charles, coachman, r 321 St Urbain
Burrowes George, laborer, 478 William
Burrowes Henry, teamster, bds at 250½ William
Burrowes T., customs officer, 110 Wolfe
Burrows John, tailor, 19 Hermine
Burry John, clerk freight accounts department G.T.R., 229 Richmond
Burt James B., agent, Cambridge terrace, 69 McGill College av
Burton Alfred, clerk, 48 St Charles Borromée
Burton J. T., St Catherine
Burton John, engineer, 368 Aqueduct
Burton Philéas, com traveller, 56 St Matthew
Burton Samuel, upholsterer, 160 Wolfe
Burwash H. J., medical student, bds at 330 St Antoine
Bury George, clerk, r 136 Notre Dame
Bury George, of Bury & McIntosh, 19 and 21 St Charles st, Longueuil
BURY & McINTOSH, official assignees and accountants, Molsons Bank chambers, 167 St Peter
Bury William, clerk, r 136 Notre Dame
Bush Jacob, engraver, bds at 226 St George
Bushell Patrick, laborer, 167 Chatham
Busière Maxime, bookkeeper, 63 Cathedral
Buss John B., oyster dealer, Cambridge terrace, 71 McGill College av
Busseau Alphonse, of Alphonse Busseau & Co., 272 Notre Dame
BUSSEAU ALPHONSE, & CO., tobacconist, importer of tobaccos, cigars, pipes, &c., 272 Notre Dame
Busseau Frs., clerk, 446 Mignonne
Bussell Ths. W., accountant chief engineer's department G.T.R., 82 Fort
Bussière Alexis, bookbinder, 69 St Philip
Bussière Antoine, ship carpenter, 194 Montcalm
Bussière Frank, night clerk canal office, 88 Common
Bussière H. A., law student, 591 Ontario
Busteed Edwin B., clerk, bds at 273 Bleury
Buswell Walter, grocer, 12 Farm cor Agnes
Butler Alfred, clerk, 522 Craig
Butler Henry, bricklayer, 38 Dufresne
Butler James, laborer, 66 Mayor
Butler James, laborer, 91 Ottawa
Butler James, temperance restaurant, 579 Craig
Butler John, carter, 67 Richardson
Butler John, driver, 3 Quesnel
Butler John, engineer, bds at 63 Chaboillez sq
Butler John, milkman, 11 Grant lane
Butler Martin, gardener, 252 St George
Butler Michael, clerk, 71 Colborne
Butler Michael, com agent, 146 Richardson
Butler Mrs. Catherine, wid Ed., 184 Centre
Butler Mrs. Mary, wid Jeremiah, 104 King
Butler Ths., cooper, r 98 St Maurice
Butler Ths., laborer, 37 Condé
Butler Ths., trader, 35 Condé
Butler Thomas P., of Monk & Butler, res at Longueuil
Butler Wm., gardener, Mountain av
Butler William, laborer, 9 Dorchester
Butterfield Wm., & Co., dealers in shoe findings and shoe machinery manufacturers, 75 St James
Butterfield Wm., of W. Butterfield & Co., res in Boston, Mass.
BUTTERICK E., & CO., fashion reporters and manufacturers of paper patterns, W. Godbee Brown, agent, 265 Notre Dame
Butterick Ebenezer, of E. Butterick & Co., res in New York
Butteris E. H., clerk, 211 St Denis
Butters D., of D. Butters & Co., 749 Dorchester
BUTTERS D., & CO., produce and commission merchants, 16 and 18 Foundling
Butterworth William, cutter, 72 Anderson
Buxey Mrs. Catherine, wid Edward, 20 Louis Hypolite
Buxey Richard, laborer, 16 Gain
Bydanell Humphrey, blacksmith, 92 Dufresne
Byette J. B., 212 Jacques Cartier
Byette J. B., printer, 32 Bonsecours, h 46 Labelle
Byette Jean, printer, 87 St Charles Borromée
Byette Jos., carter, 467 Panet
Byette Louis, laborer, 411 Visitation
Byrd Charles, clerk, 219 Bleury

BYRD WILLIAM,
CARPENTER
AND JOINER,
cor Hospital and St John,
h 551 St Lawrence

Byre Toussaint, 149 Panet
Byrne Jas., watchmaker, 35 Balmoral
Byrne Jeremiah, caretaker, 182 St James
Byrne John, machinist, 35 Balmoral
Byrne John, messenger G.T.R., 96 Queen
Byrne Matthew, trader, 107 Colborne

BYRNE MISS MARCELLA F.,
MILLINER,
662 and 664 Dorchester, west of Beaver Hall

Byrne Mrs. Hester, wid Redmond, 6 Pea lane
Byrne Mrs. Mary, wid Sam., 35 Balmoral
Byrne Ths., sawyer, 293 William
Byrne Wm., storeman, 153 St Etienne
Byron Mrs. Ellen, wid And., 38 Farm
Bytown hotel, William Irvine, proprietor, 179 and 183 St Paul
Cabana Hypolite, carter, 16 Blake
Cabana John, gardener, 189 Craig
Cabana Louis, shoemaker, r 179 St Paul
CABINET DE LECTURE PAROISSIAL, rev. F. Martineau, director; Jos. Dupras, guardian; Miss Philomène Gibeau, librarian, 327 Notre Dame
CABLE A. D., & CO., patent brokers, 518 Craig
Cable A. D., of A. D. Cable & Co., 57 St Lawrence, St J. Bte. village
Cadieux Adophe, 37 St Hubert

Shirt Maker! S. J. Baker, St. Radegonde St., importer Gents Furnishings.

JAS. BAYLIS & SON—CARPET, OIL CLOTH and CURTAIN WAREH'SE—459 & 461 NOTRE DAME ST

CADASTRAL OFFICE, J. Bte. Varin, superintendent; F. W. Blaiklock, surveyor and draughtsman, 3 Place d'Armes hill
Cadieux Adolphe, joiner, St Albert n Ropery
Cadieux Adolphe L., bookkeeper, 47 Vitré
Cadieux Alfred, butcher, 184 Amherst
Cadieux Charles, laborer, 39 St Dominique
Cadieux David, carter, r 220 Aqueduct
Cadieux David, plasterer, 363½ Visitation
Cadieux Delphis, laborer, 23 Fullum

CADIEUX & DEROME, Booksellers & Stationers, Importers of French Religious Articles, 207 Notre Dame

Cadieux Edouard, laborer, r 108 Versailles
Cadieux Ed., clerk, 299 German
Cadieux Ferdinand, laborer, r Ropery n Centre
Cadieux Frs., mason, 299 German
Cadieux Geo., fancy goods, 461 St Joseph
Cadieux H. C., of Cadieux & Derome, 107 Dubord
Cadieux Honoré, plasterer, 338 Papineau road
Cadieux Hormisdas, confectioner, 200 St Martin
Cadieux Hubert, stationer, bds at 27 St Denis
Cadieux Isaac, refreshments, St Ann's market, south side, h r 160 St Maurice
Cadieux Jean, laborer, 9 St Thérèse
Cadieux Jos., brakeman G.T.R., Ropery n St Albert
Cadieux Joseph, laborer, 146 Seaton
Cadieux Léon, laborer, r 414 St Catherine
Cadieux Louis, clerk, 221½ Amherst
Cadieux Louis, clerk, 197 St Hubert
Cadieux Louis, cooper, 7 St Ignace
CADIEUX LOUIS B., clothing, 4 Market sq
Cadieux Mrs. M., wid Max., r 299 St Dominique
Cadieux Mrs. Flavie, wid Geo., 667 St Lawrence
Cadieux Narcisse, laborer, 228 Beaudry
Cadieux Pierre, carpenter, St Albert
Cadieux Théophile, carter, 17 Mondelet
Cadieux Théophile, laborer, 11 Charlotte
Cadorette Anselme, clerk, 7 Donegana
CADORETTE JÉRÉMIE, tinsmith and plumber, planished and stamped tinware, 789 Craig, h Côte St Antoine
CADORETTE JOSEPH, iron and tin plate worker, 791 Craig, h 793 Craig
Cadorette Victor, tinsmith, 787 Craig
Cadot Auguste, bailiff Superior court, 30 St Gabriel, h 253 Montcalm
Cadotte Alphonse, boots and shoes, 661 St Joseph, and 179 St Paul, h 403 St Joseph
Cadotte André, printer, r 15 DesSalaberry
Cadotte Chs., of Cadotte & Tardy, 366 Logan
Cadotte Dieudonné, blacksmith, 279½ Montcalm, h 311 Mignonne
Cadotte Joseph, clerk, 184 Sanguinet
Cadotte Louis, tailor, 627 St Catherine
Cadotte Modeste, blacksmith, 307 Mignonne, h 305 Mignonne
Cadotte Mrs. E. M., wid T., bdg hse, 16 St Patrick
Cadotte Narcisse, laborer, 257 Seaton
Cadotte & Tardy, shoemakers, 366 Logan
Cadotte Théophile, boots and shoes, 403 and 405 St Joseph

CADWELL WILLIAM, spring bed manufacturer, 208 St Lawrence
Cafferty Paul, storeman, 52 Bronsdon
Cagharty Andrew, laborer, 269 St Lawrence
Cahill James, shoemaker, 75 Richardson
Cahill Jeremiah, watchman G.T.R., Hibernian road
Cahill Michael, 522 Dorchester
Cahill T. Alex., delivery clerk G.T.R., 12 Blake
CAHOREAU FERDINAND, saddler and harnessmaker, 57½ St Antoine, h 60 St Antoine
Cain Mrs. Honora, wid M., r 38 Latour
Caine George, ice driver, 36 Vallée
Caine Miss Emma, 52 City Councillors
Caine William, clerk, 157 St Charles Borromée
Cains John L., of S. Greenshields, Son & Co., bds at 175 Mansfield
Caire Etienne, second-hand clothing, 39 Gosford
Cairley John, laborer, r 39 Hunter
Cairns George, carpenter, 7 St Etienne
Cairns J. Johnson, guardian fire station No. 10, 1651 St Catherine
Cairns James, merchant tailor, 350 Notre Dame
Cairns Mrs. Clara, wid Nathaniel, 30 Chenneville
Cairns Wm., bookkeeper, bds at Holyrood place, 19 McGill College av
Caisse Elzéar, storeman, 110 Barré
Caisse Ferdinand, policeman, 308 Wolfe
Caisse Joseph, laborer, 317 Panet
Caisse Pierre, laborer, 137 Panet
Cajetan Edouard, clerk, bds at 142½ St Denis
Calcagno Napoléon, saloon, 77 St Paul
Caldecott Sam., com traveller, 54 St Matthew
CALDWELL GEORGE W., produce merchant, 12 Foundling, h 447 St Dominique
Caldwell James, merchant, 321 St George
CALDWELL JOHN, woollen manufacturers' agent, 722 Craig, h 321 St George
Caldwell Mrs. Jane, wid Thomas, 447 St Dominique
Caldwell Wm., foreman, 19 Berthelet
Caledonia Coal and Railway Co. of Cape Breton, R. C. Adams & Co., agents, 14 Custom House sq
Caledonia Freestone Quarry Co. (limited), John Fair, secretary, 115 St François Xavier
California hotel, C. Dumouchel, proprietor, 71 and 71½ St Paul
Call Charles, laborer, 106 Chatham
Call Charles Jacob, laborer, 108 Chatham
Callaghan Geo., clerk, 19 Dowd
Callaghan Jas., saloon, 6 Foundling
Callaghan Jas., tailor, 118 Murray
Callaghan John, carter, 516 Albert
Callaghan John, iron fitter, 34 St Patrick
Callaghan John, laborer, 156 Duke
Callaghan John, shoemaker, 46½ St George
Callaghan Mrs., wid, 14 Cathedral
Callaghan Mrs. Julia, wid William, 156 Duke
Callaghan Mrs. Mary, wid Henry, 83 Conway
Callaghan Mrs. Mary, wid John, r 72 Murray
Callaghan Pat., laborer, 133 Murray
Callaghan rev. Jas., St Ann's R. Catholic church, 32 Basin
Callaghan rev. Martin, St Patrick's house, 92 St Alexander

Free Burning LACKAWANNA Coal, a Specialty,

For CARPETS, OIL CLOTHS or CURTAINS, visit JAS. BAYLIS & SON, 459 & 461 NOTRE DAME ST

Callaghan Robert, foreman, 433 Wellington
Callaghan Timothy, laborer, r 70 Murray
Callaghan Thos. N., teller branch City and District Savings bank, Point St Charles, bds at 46½ St George
Callaghan Wm., laborer, 156 Duke
Callagher Cornelius, laborer, 53 Seminary

CALLAHAN & CO.,
BOOK AND JOB PRINTERS,
160 St Peter, next the Mechanics' Hall

Callahan & Co., grocers, 49 St Urbain
Callahan Daniel, laborer, 79 Ottawa
Callahan Felix, of Callahan & Co., 28 Richmond sq
Callahan James, stevedore, 80 William
Callahan Mrs. C., wid Ths., r 98 Versailles
Callahan Mrs. Catherine, wid Thomas, r 29 Farm
Callahan P., of Callahan & Co., 126 Vitré
Callahan Thos., laborer, 7 St Columban
Callan Mrs. Elizabeth, wid Hugh, 555 Lagauchetière
Callary James, letter carrier, 67 Hermine
Callary Patrick, letter carrier, 12 Hermine
Callighan James, bricklayer, 141½ Wolfe
Callow John, japanner, 938 Dorchester
Calmels Aug., public market, 341 Ontario, h 341½ Ontario
CALVARY CHURCH, Congregational, rev. J. L. Forster, minister, 302 Guy
Calvin John, lead worker, 159 St Urbain
Camanne Napoléon, shoemaker, 347 Seigneurs
Cambridge Emile, watchmaker, 541 Mignonne
Cambridge Thomas, policeman, 104 Mullin
Caméré Augustin, carter, 419 Jacques Cartier
Cameron A. M., Merchants bank, 319 St Urbain
CAMERON ALLAN, cooper, 117 Dalhousie, h 1434 St Catherine

CAMERON ANGUS, Nutritious Condiment for HORSES and CATTLE, 115 Dalhousie, bds at 1434 St Catherine

Cameron capt. Charles, 87 Mansfield
Cameron David, 7 Forfar
Cameron Duncan, weigher and gauger, 289 St Urbain
Cameron George A., of Cameron, Mackenzie & Co., 94 University
Cameron Hugh, collector, 46 Chenneville
Cameron J. H., clerk, 13 Overdale av
CAMERON JAMES C., M.D., physician and surgeon, licentiate of the King's and Queen's College of Physicians, Ireland, 557 Dorchester
Cameron John, saddler, 760 Craig
Cameron John D., bookkeeper, 318 St Urbain
Cameron Mrs. Anna Maria, wid col. Wm. A., 545 Mignonne
Cameron Robert, engineer, 11 Frontenac lane
Cameron Wm., bookkeeper, 60 Scotland
CAMP & SAWYER, produce, commission and fruit dealers, 92 Foundling and 46 and 48 Normand
Camp T. F., of Camp & Sawyer, res in Millford, Conn., U. S.
Cameron Patrick, blacksmith, 4 Olier
Campbell Alex., storeman, 359 St Lawrence
Campbell Bernard, grocer, 74½ St Bonaventure, h 76 St Bonaventure
Campbell captain John, 297 Dorchester
CAMPBELL COLIN, florist and fruiterer, 40 St Radegonde
Campbell Daniel, clerk, 110 Duke
CAMPBELL DAVID, cooper, warehouse 36, 40 and 44 Dalhousie, h 4 Desrivières
Campbell Donald, bookkeeper, 96 Cadieux
CAMPBELL DONALD, superintendent St Andrew's home, 486 Dorchester
Campbell Donald, superintendent W. C. McDonald's tobacco factory, 36 Cherrier
CAMPBELL DUNCAN, importer and dealer in leather, twines, shoe threads, &c., 468½ St Paul, h 488½ St Paul
Campbell Duncan, watchman, 29 Shaw
Campbell Francis, laborer, 63 Nazareth
CAMPBELL FRANCIS W., M.D., physician and surgeon, registrar Medical Faculty University of Bishop's college, 10 Phillips place, Beaver Hall

CAMPBELL G. E.,
HOUSE, LAND and REAL ESTATE AGENT, and GENERAL COLLECTOR, 353 Notre Dame, h 338 Lagauchetière

CAMPBELL GEORGE W., A.M., M.D., LL.D., physician and surgeon, dean of the Faculty of Medicine, McGill university, 707 Sherbrooke
Campbell Henry, upholsterer, 143 St Antoine
Campbell Hugh, bookkeeper, 40 Coursol
Campbell Hugh, storeman, 226 Seigneurs
Campbell J., superintendent Protestant Orphan asylum, 1445 St Catherine
Campbell J. H., show card and sign writer, 638 Craig, h cor Chenneville and Dorchester
Campbell J. P., com traveller, 231 University
Campbell J. W., bdg hse, 119½ St Antoine
Campbell James, coachman, 28 City Councillors
Campbell James, laborer, 674 Mignonne
Campbell James, machinist, 4 Desrivières
Campbell James, tinsmith, 59 Forfar
Campbell John, agent, 4 Desrivières
Campbell John, clerk, 18 St Margaret
CAMPBELL JOHN, cooper and warehouseman, 38 to 48 Dalhousie, h 10 Clyde place, 678 Lagauchetière
Campbell John, laborer, 375 St Dominique
Campbell John, machinist, 27 Fulford
Campbell John Frs., clerk, 162 St Joseph
Campbell John M., copyist, 118 St James
Campbell Jos., laborer, 32 St Patrick
Campbell Joseph, porter, 31 Chaboillez sq
Campbell Kenneth, of Kenneth Campbell & Co., 77 Durocher

CAMPBELL KENNETH, & CO.,
proprietors Medical Hall, 129 St James; branch establishments, 2 Phillips sq cor Cathcart, and at Windsor hotel; soda water and ginger ale factory, 27 Bleury

GEORGE F. HARTT, 24 Victoria Square.

JAS. BAYLIS & SON—CARPET, OIL CLOTH and CURTAIN WAREH'SE—459 & 461 NOTRE DAME ST

Campbell Mark, clerk, bds at 25 St Denis
CAMPBELL MATTHEW, 56 St Bonaventure
Campbell Miss, dressmaker, 141 St Dominique
Campbell Miss Isabella, fruits, 770½ Ontario
Campbell Miss Laurie, 5 Chenneville
Campbell Miss Sarah, dressmaker, 46 Manufacturers
Campbell Moses, refrigerators, 85 Chatham
Campbell Mrs. Alice, wid Dr. C., 146 Mountain
Campbell Mrs. C., wid Samuel, 390 Mountain
Campbell Mrs. E., wid Pat., r 58 St Urbain
CAMPBELL MRS. E., wid Rollo, 10 Phillips place
Campbell Mrs. Margaret, wid R., 856 Dorchester
Campbell Peter, picture framer, 110 Sebastopol
Campbell Peter, stonemason, 426½ Richmond
CAMPBELL R. A., insurance and financial agent, 7 Exchange Bank building, 102 St François Xavier cor Notre Dame, h 231 University
CAMPBELL REV. J. L., pastor St Catherine Street Baptist church, 48 Tupper
Campbell rev. John, professor Presbyterian college, 19 St Luke
CAMPBELL REV. ROBERT, A.M., minister of St Gabriel Street Presbyterian church, 291 St Charles Borromée
CAMPBELL ROBERT, 285 University
Campbell Robert, laborer, 11 Durham
Campbell Robert, laborer, 296 William
Campbell S., clerk general freight agent's office G.T.R., res at Lachine
Campbell Sam., storeman, 493 St Joseph
Campbell Ths., laborer, r 214 Ottawa
Campbell Thos. G., salesman, 309 Seigneurs
CAMPBELL W. A., & CO., Canada coffee and spice steam mills, 525 Lagauchetière
Campbell William, clerk, 104 Drolet
Campbell Wm., laborer, r 127 Centre
Campbell William, of Barry & Campbell, 856 Dorchester
Campeau Ant., laborer, 366 Durham
Campeau Ant., mason, 471 Wolfe
Campeau François, carpenter, 353½ Ontario
Campeau Joseph, carpenter, r 397 Beaudry
Campeau Mrs. Odile, 105 St Alexander
Campeau Paul, joiner, 410 Wolfe
Campion M. B., clerk audit office G.T.R., 762 St Catherine
Campion Mrs., wid Frs., 672 Lagauchetière
Campion rev. Augustin, Seminary of St Sulpice, 320 Notre Dame
Camyré Pierre, laborer, r 11 Parker lane
Cana François, brickmaker, 362 Fullum
CANADA AGRICULTURAL INSURANCE COMPANY, in liquidation, G. H. Dumesnil, William T. Fish, Philip S. Ross, assignees, 180 St James
CANADA BISCUIT MANUFACTORY, John Mackinnon & Sons, proprietors, 1450 St Catherine
CANADA BRICK MACHINE, Bulmer & Sheppard, manufacturers, head of Fullum, office 244 Parthenais
CANADA CIGAR MANUFACTURING COMPANY, 99 Fortification lane
CANADA COACH FACTORY, N. & A. C. Larivière, proprietors, 74 St Antoine
CANADA CORDAGE FACTORY AND PLASTER MILLS, John A. Converse, proprietor, 337 St Patrick
CANADA ENGINE WORKS, E. E. Gilbert & Sons, proprietors, 722 St Joseph

CANADA FIRE AND MARINE INSURANCE CO., Walter Kavanagh, General Agent, 117 St François Xavier

CANADA GUARANTEE CO., Edward Rawlings, manager and secretary, 103 St François Xavier. *See Adv inside back cover*
CANADA HORSE NAIL CO., W. M. Mooney & Co., proprietors, works 129 to 145 Mill, office 444 St Paul
CANADA HOTEL, Aimé Béliveau, proprietor, 17 St Gabriel cor St Thérèse
CANADA IRON MINING AND MANUFACTURING CO., P. S. Ross, secretary, 8 and 10 Grey Nun
Canada Last factory, Jackson Brothers, proprietors, 517 Lagauchetière
CANADA LEAD AND SAW WORKS, James Robertson, proprietor, 140 William, lead works 178 to 192 Dalhousie
CANADA LIFE ASSURANCE CO., R. Pownall, general agent for Province of Quebec, 182 St James
Canada Manufacturing Co., manufacturers of real and imitation hair goods, &c., 457 St Paul
CANADA MARBLE AND GRANITE WORKS, Robert Forsyth, proprietor, works 550 William
CANADA MARINE WORKS, A. Cantin, proprietor, 694 St Joseph
CANADA MEDICAL AND SURGICAL JOURNAL, monthly, annual subscription $3; G. E. Fenwick, M.D., editor; T. & R. White, printers, cor Craig and St François Xavier
CANADA MEDICAL RECORD, monthly, annual subscription $2; Francis W. Campbell, M.D., editor and proprietor; Lovell Printing and Publishing Co., printers, 23 and 25 St Nicholas
CANADA MUTUAL BUILDING SOCIETY, Wm. Turner, secretary-treasurer, 5 Union buildings, 43 St François Xavier
CANADA PAPER BOX FACTORY, R. Jellyman, proprietor, 23½ and 25 Cotté
CANADA PAPER CO., (Limited,) late Angus Logan & Co., Wm. Angus, manager; John G Young, secretary-treasurer; wholesale paper and stationery importers, printing and wrapping and machine paper bag makers, paper manufacturers, 374, 376 and 378 St Paul, mills at Windsor, Sherbrooke and Portneuf
Canada Presbyterian Mission church, in connection with Crescent Street Free church, 136 Wellington
CANADA PRINTING CO., (Limited,), editors and publishers of Le Nouveau Monde, Le Foyer Canadien, and La Revue Canadienne, Alphonse Desjardins, M.P., president; Georges Leclere, M.D., secretary; Frédéric Thibaut, manager, 222 Notre Dame.

S. J. BAKER, "Shirt Maker," Linen Collars and Cuffs, St. Kadegonde Street.

1 NOTRE DAME ST

FACTORY AND
A. Converse, pro-
S, E. E. Gilbert &
oseph

ND MARINE
Walter Kavanagh,
François Xavier

O., Edward Raw-
r, 103 St François
ck cover
O., W. M. Mooney
29 to 145 Mill, office

liveau, proprietor,
se

AND MANUFAC-
secretary, 8 and 10

on Brothers, pro-

V WORKS, James
William, lead works

CE CO., R. Pow-
ovince of Quebec,

manufacturers of
goods, &c., 457 St

RANITE WORKS,
works 550 William
S, A. Cantin, pro-

ND SURGICAL
l subscription $3;
; T. & R. White,
rançois Xavier
RD, monthly, an-
cis W. Campbell,
r; Lovell Print-
ters, 23 and 25 St

ING SOCIETY,
asurer, 5 Union
vier
TORY, R. Jelly-
Cotté
ted,) late Angus
anager; John G
wholesale paper
nting and wrap-
g makers, paper
d 378 St Paul,
and Portneuf
church, in con-
Free church, 136

limited), editors
ouveau Monde,
a Revue Cana-
M.P., president;
etary; Frédéric
Dame.

ade Street.

LOVELL PRINTING AND PUBLISHING COMPANY,

[*LIMITED*,]

23 & 25 ST. NICHOLAS ST. MONTREAL. LAKE SHORE PRESS, ROUSES POINT, N. Y.

JOHN LOVELL, *Managing Director.*

ROBERT K. LOVELL, *Secretary Treasurer.*

BOOK AND JOB PRINTING.

Book Work, Blank Forms, Receipts,
Pamphlets, Insurance Forms, Catalogues,
Periodicals, Railway Forms, Cards,
Prices Current, Legal Forms, Funeral Letters,
Prospectuses, Bills of Lading, Hand Bills,
Circulars, Way Bills, Posting Bills,

AND EVERY DESCRIPTION OF

PLAIN AND FANCY PRINTING,

EXECUTED WITH THE UTMOST DESPATCH, AT THE

VERY LOWEST PRICES.

BLANK AND ACCOUNT BOOKS,

LEDGERS, JOURNALS, CASH AND DAY BOOKS,

OF ALL SIZES, MADE TO ORDER:

BOUND IN CALF, (with or without Russia Bands,) VELLUM OR BASIL.

RULING TO ANY PATTERN REQUIRED.

BOOKS PAGED BY MACHINERY.

Indices Bound with the Books, or furnished loose, as may be desired.

Bill Books, Letter Books, Invoice Books, Guard Books, Policy Books, Account Current Books, Sales Books, Contract Books, Bankers' Pass Books, Merchants Memorandum Books. &c. &c. made to order to any desired pattern.

JAS. BAYLIS & SON—CARPET, OIL CLOTH and CURTAIN WAREH'SE—459 & 461 NOTRE DAME ST

CANADA SAW WORKS, James Robertson proprietor, 200 Dalhousie
CANADA SHIPPING CO., Thompson, Murray & Co., agents, 1 Custom House sq
Canada Sunday School Union, E. Stacey, depositary, cor St Radegonde and Craig
Canada Thread Co., 295 Visitation, office 12 De Bresoles
CANADA TRUSS FACTORY, F. Gross, proprietor, 690 Craig. *See Adv facing back cover*
Canada Varnish works, John Jamieson & Co., proprietors, St Patrick, office 32 St Sulpice
CANADIAN AND PATENT OFFICE RECORD AND MECHANICS MAGAZINE, semi-official, monthly, illustrated, annual subscription $2.00 ; The Burland-Desbarats Lithographic Co., printers, proprietors and publishers, 5 and 7 Bleury
CANADIAN ANTIQUARIAN AND NUMISMATIC JOURNAL, quarterly, annual subscription $1.50; published by the Numismatic and Antiquarian society, Henry Rose, printer, 210 St James
CANADIAN BANK OF COMMERCE, W. Simpson, manager, 153 St James
CANADIAN CORK CUTTING CO., John Auld, manager, 106 College
CANADIAN BANKERS' AND MERCHANTS' WEEKLY BULLETIN (THE), Pearson, Rose & Co., publishers, 44 St James
CANADIAN DISTRICT TELEGRAPH CO. (Limited,) messages delivered in all parts of the city, Wm. Cassills, president; E. A. Baynes, manager; John Murray, secretary Léon DeBellefeuille, superintendent ; head; office, 174 St James cor St John; branch offices, 45 University n St Catherine, 1647 St Catherine cor Guy, 638 St Catherine cor Jacques Cartier
CANADIAN ENGINE AND MACHINERY CO., R. J. Reekie, president; office City Bank chambers, 101 St James, works at Kingston. *See Adv opp R J. Reekie*
CANADIAN EXPRESS CO., G. Cheney, superintendent ; D. T. Irish, agent, 84 and 86 St François Xavier
CANADIAN GAS LIGHTING CO., manufacturers of gas machines, making gas from petroleum or its products; A. B. Stewart, president; H. Esson Irvine, secretary, office 214 St James
CANADIAN ILLUSTRATED NEWS, weekly, annual subscription $4 in advance; $4.50 if not in advance; The Burland-Desbarats Lithographic Co., proprietors and publishers, 5 and 7 Bleury
CANADIAN MEDICAL ASSOCIATION, Wm. Marsden, M.D., president; A. H. David, M.D., D.C.L., general secretary ; Edmond Robillard, M.D., treasurer, office 42 Beaver Hall terrace
CANADIAN NATURALIST, quarterly, subscription $3, in advance; Dawson Bros., publishers, 159 St James
CANADIAN RUBBER CO. (THE) OF MONTREAL, Francis Scholes, Manager. Manufacturers of Rubber Shoes, Felt Boots, Belting, Packing, Fire Engine Hose, &c., Works, Papineau square ; Office and Warerooms, 335 St Paul
CANADIAN SPECTATOR weekly, rev. A. J. Bray, editor; Bray & Lankester, publishers, 4 Barron block, 162 St James
CANADIAN SPECTATOR CO., publishers of the Canadian Spectator, 4 Barron block, 162 St James
CANADIAN WOOLLENS, Cantlie, Ewan & Co., 38 St Joseph
CANAL FLOUR MILLS AND GRAIN ELEVATORS, James McDougall, proprietor, 29 and 73 Mill, office 29 St Peter
CANAL IRON NAIL AND SPIKE WORKS, Peck, Benny & Co., proprietors, 61 Mill, office 391 St Paul
CANAL TOLL OFFICE, John O'Neil, collector, 88 Common
Canale Giovanni, trader, 324 Ontario
Cane Mrs. Julia, wid John, tobaccos, 439 St Lawrence
Caniff Daniel, laborer, 85 Dalhousie
Canna Antoine, artist painter, r 15 Hermine
Canning John, publisher, 252 St André
Cannon James, carter, 18 Cathedral
Cannon John, blacksmith, 149 Ottawa, h 110 Colborne
Cannon John, dry goods, bds at 78 St Joseph
Cannon Michael, grocer, 66 Murray, h 64 Murray
Cannon Mrs. Elizabeth, wid James, r 7 Basin
Cannon Mrs. Mary, grocery, 82 Murray
Cannon Patrick, stevedore, 55½ McCord
Cannon Samuel, engineer, 111 Wellington
Cannon Thomas, carter, r 19 Young
Canon Alphonse, wholesale shoe manufacturer, 53 Montcalm
CANTIN AUGUSTIN, ship builder, proprietor Canada Marine works, 694 St Joseph n 1145 Dorchester
Cantin Charles A., ship builder, 1145 Dorchester
Cantin Dosithée, blacksmith, 157 Barré
Cantin Jean Bte., of St Louis & Cantin, George Hypolite, St. J. Bte. village
Cantin James B., shipbuilder, 1145 Dorchester
Cantin Jean Louis, jun., laborer, r 262 Iberville
Cantin Jean Louis, sen., laborer, r 262 Iberville
Cantin Jos., baker, 312 Durham
Cantin L. O., & Co., photographers, 534 St Mary
Cantin L. Octave, of L. O. Cantin & Co., 534 St Mary
CANTLIE, EWAN & CO., wholesale Canadian manufactured goods, 38 St Joseph
Cantlie James, of Cantlie, Ewan & Co., 45 Victoria
Cantly George, gardener, Durocher
Cantwell Michael, gardener, r 15 St Philip
Cantwell Ths., storeman, 42 St David lane

S. J. BAKER, Imp. Gents Fine Underclothing, Socks, Y. M. C. A. Bldg., Victoria Sq

BLANK

ACCOUNT BOOKS

OF EVERY DESCRIPTION

MANUFACTURED BY

Lovell Printing & Publishing Co.,

ST. NICHOLAS STREET,

MONTREAL.

JAS. BAYLIS & SON—CARPET, OIL CLOTH & CURTAIN WAREH'SE—459 & 461 NOTRE DAME ST

Capbert Emile, bookkeeper, 146 St Christophe
Capello Louis, artist, 93 St François Xavier
Caragher Ed., iron manufacturer, 70 Delisle
Caragher James, blacksmith, 34 Murray
Caravant A., bricklayer, 304 Ontario
Carbeau Céleste, bricklayer, 25 St Hypolite lane
Carbollo Arthur, shoemaker, r 16 Chaboillez
Carbonneau Calixte, butcher, 171 Panet
Carbonneau Edouard, carter, 127 Water
Carbray Felix, of Carbray & Routh, res at Quebec
CARBRAY & ROUTH, general commission, lumber and shipping merchants, Portuguese consulate, 299 Commissioners
Cardell John, engineer G.T.R., 580 Wellington
Carden John, storeman, 28 Young
Cardin Mrs. Julie, wid J. Bte., 20 St Alexis
Cardinal A., carpenter, r 416 Richmond
Cardinal André, 22 St Bernard
Cardinal Athanase, baker, 314 Durham
Cardinal Henri, printer, 94 Frontenac
Cardinal J. A., medical student, 295 Dorchester
Cardinal J. Bte., sanitary police, 51 Labelle
Cardinal J. N., clerk prothonotary's office, 441 Mignonne
Cardinal Jos., baker, bds at 466 Jacques Cartier
Cardinal Jos., leather merchant, 5 St Amable lane
Cardinal Jules, trader, 296 Beaudry
Cardinal Louis, laborer, 252 Craig
Cardinal Louis, laborer, 37 Jacques Cartier
Cardinal Maximin, carter, r 87 Sydenham
Cardinal Miss Philomène, laundress, 275 St Lawrence
Cardinal Mrs. Denise, wid J. Bte., bdg hse, 123 Duke
Cardinal Nap., tailor, bds at 44 St Constant
Cardinal Théodule, baker, 466 Jacques Cartier
Cardinal Zotique, currier, 19 Mondelet
Cardran Pierre, shoemaker, 288 Wolfe
Caré Elie, laborer, 4 Bonsecours
Carelli Louis, cook, bds at 14 Chenneville
Carey Mrs. Ann, wid James, r 29 Jacques Cartier
Carey Timothy, laborer, 55 Young
Carigher Mrs. Catherine, wid T., 169 St Etienne
Carignan Adolphe, wood merchant 19 Chaboillez sq
CARIGNAN JOSEPH A., wood dealer, cor Bleury and Dorchester, and 321 St Mary, head office 122 Bleury cor Dorchester, h 19 Chaboillez sq
Carignan Léandre, joiner, 92 Lagauchetière
Carignan Narcisse, wood dealer, 172 Seaton
Carle James, laborer, 20 Blache lane
Carle Joseph L., butcher, 365 Mignonne
CARLE L. N., groceries, wines, liquors and provisions, 250 Visitation cor Robin lane
Carle Louis, butcher, 264 Mignonne
Carle Miss Aurélie, dressmaker, 22 St Constant
Carle Nap., clerk, 351 Ontario
Carleton George, laborer, r 46 Young
Carli Thomas, statuary, 66 Notre Dame, h 227 Amherst
Carlind John, foreman, 360 Seigneurs
Carlisle Mrs. Ann, wid George, bdg hse, 212 Mountain
Carlyle John, tailor, 29 St Charles Borromée
CARLTON CLUB, James Martin, proprietor, 423 and 425 Notre Dame
Carmel Albert, engine driver, 330 St Joseph
CARMEL CHARLES E., advocate and secretary Artizans Mutual Building society, 13 St James, h Upper St Elizabeth
Carmel George, laborer, r 370 Sydenham
Carmel L. H., clerk, 223 St Hypolite
Carmichael Chas., clerk mileage department G. T. R., Magdalen
Carmichael Dan., clerk, bds at 74 Cathcart
Carmichael Mrs. Margt., wid John, 74 Cathcart
Carmichael Robt. A., bookkeeper, 8 Lincoln av
Carmichael Wm., carpenter, 629 Wellington
Carmichael Wm., engineer, 577 Wellington
CAR MILEAGE OFFICE G.T.R., John Hunt, chief clerk, 23 Jacques Cartier
Carmode Thomas, tailor, 211 St Constant
Carmody John, laborer, r 139 College
Carmody Mrs. M. A., fruits, 188 Bleury
Carmody Thos., gardener and florist, 188 Bleury
Carmody Thomas, shoemaker, 543 Mignonne
Carnegie G. E., clerk, 13 Baile
Carney Michael, tailor, r 38 Latour
Carney Mrs. E., wid M., laundress, 196 Bleury
Carol James, blacksmith, 32 Shaw
Caron Achille, storeman, 359 Mignonne
Caron Alexis, shoemaker, 249 Montcalm
Caron Alphonse, laborer, 355 Iberville
Caron Alp., stonecutter, 396 Jacques Cartier
Caron Arthur, clerk, 423 St Catherine
Caron Arthur, shoemaker, 397 Beaudry
Caron Augustin, plasterer, r 328 Seaton
Caron Blaise, brakeman G.T.R., r 64½ Grand Trunk
Caron Bruno, wood sawyer, 423 St Catherine
Caron Chs., decorator, 559 St Dominique
Caron Charles, jun., telegraph operator, 559 St Dominique
Caron Chs. Olivier, professor Catholic Commercial academy, 256 St Hubert
Caron Damase, laborer, r 83 Workman
Caron Edouard, carpenter, r 156 Amherst
Caron Félix, telegraph inspector, 38 St Felix
Caron Frs., laborer, 65 Montcalm
Caron Geo., broom maker, 121 Lagauchetière
Caron Gustave, bookbinder, 289 William
Caron Henri, barber, 324 St Joseph
Caron Hercule, shoemaker, r 175 Panet
Caron Honoré, stonecutter, 394 Jacques Cartier
Caron Isaïe, bdg hse, 107 St Mary
Caron Jean, milkman, 248 Sydenham
Caron Jean, wood dealer, 93½ Sydenham
Caron Jean M., pork butcher, 70 St Lawrence
Caron Jos., laborer, 58 St Gabriel
Caron Jos., oil maker, 403 St Catherine
Caron Jos., organ builder, 694 St Bonaventure
Caron Jos., painter, 51 St Bonaventure
Caron Joseph, stonecutter, 374 Wolfe
Caron Magloire, tinsmith, 20 Leduc lane
Caron Miss Célina, milliner, 179 St Urbain
Caron Miss Léocadie, laundress, 472 Dorchester
Caron Moïse, shoemaker, 28 St Christophe
Caron Mrs. Joseph, fruits, 403 St Catherine
Caron Napoléon, carter, 189 Panet
Caron Nap., shoemaker, 275 Beaudry
Caron Nelson, laborer, 50 Champ de Mars

GEORGE F. HARTT, WHOLESALE AND RETAIL

TRE DAME ST

tin, proprietor,

0 St Joseph
cate and secre-
g society, 13 St

ydenham
olite
age department

74 Cathcart
hn, 74 Cathcart
r, 8 Lincoln av
9 Wellington
Wellington
T.R., John Hunt,
er
t Constant
College
8 Bleury
florist, 188 Bleury
543 Mignonne

tour
ress, 196 Bleury
haw
Mignonne
Montcalm
Iberville
acques Cartier
atherine
Beaudry
328 Seaton
.R., r 64½ Grand

23 St Catherine
Dominique
n operator, 559 St

Catholic Commer-
Workman
156 Amherst
or, 38 St Felix
alm
Lagauchetière
39 William
Joseph
175 Panet
4 Jacques Cartier
Mary
denham
Sydenham
70 St Lawrence
riel
Catherine
St Bonaventure
aventure
4 Wolfe
League lane
79 St Urbain
s, 473 Dorchester
t Christophe
St Catherine
anet
eaudry
mp de Mars

BLANK

ACCOUNT BOOKS

OF EVERY DESCRIPTION

MANUFACTURED BY

Lovell Printing & Publishing Co.,

ST. NICHOLAS STREET,

MONTREAL.

JAS. BAYLIS & SON—CARPET, OIL CLOTH & CURTAIN WAREH'SE—459 & 461 NOTRE DAME ST

Caron Thomas, laborer, 9 Metcalfe lane
Caron Victor, dealer, 71 Water
Carpenter George J., tobacconist, 1209 St Catherine
Carpenter Mrs. M., wid P. P., 241 University
Carpenter Mrs. M., wid Zéphirin, 69 Prince
Carpenter Mrs. Mary, wid T. S., bdg. hse, 523 Lagauchetière
Carpenter Wm. Henry Geo., storeman, 67 Duke
Carpentier Félix, r 20 Wolfe
Carpentier George, jun., mason, 369 Ontario
Carpentier George, sen., mason, 369 Ontario
Carpentier Herménégilde, joiner, 272 Wolfe
Carpentier J. Bte., tailor, 42 St Charles Borromée
Carpentier Joseph, fruit dealer, 866 and 868 St Catherine
Carpentier Louis, of Varel & Carpentier, 202 St André
Carpentier Louis, printer, 90 St Elizabeth
Carpentier Séverin, laborer, 168 Durham
Carpentier Théodore, roofer, plumber and gasfitter, 962 St Catherine, h 138 Sanguinet
CARPET BEATING CO., 13 and 15 Hermine
Carr James, gardener, r 66 St Urbain
Carr Patrick, groom, 30 St Henry
Carraher Patrick, laborer, 53 Seaton
Carré Edouard, shoemaker, bds at 155 St Paul
Carrick Richard, crockery, 580 and 582 St Mary
Carrier Joseph, carriage trimmer, r 583 Albert
Carrier Mrs. A., wid André, 19 Jacques Cartier
Carrière Alphonse, saddler, 202 St Paul, h 22 Jacques Cartier sq
Carrière Arthur, stonecutter, r 378½ Jacques Cartier
Carrière François, shoemaker, 23 Bishop lane
Carrière Frs., tailor, 92 Cadieux
Carrière Guillaume, machinist, 351 Beaudry
Carrière Herménégilde, trimmer, 36 St Margaret
Carrière J. Bte., laborer, 206 St Charles Borromée
Carrière Joseph, saddler, 22 Jacques Cartier sq
Carrière Joseph, shoemaker, 57 Montcalm
Carrière Louis, joiner, 123 St Hubert
Carrière Magloire, joiner, 371 Wolfe
Carrière Moïse, laborer, 92 Albert
Carrière Mrs., 24 St Hypolite lane
Carrière Mrs. Mary, wid J., r 85½ Sanguinet
Carrière Mrs. Sophie E., wid Chs., 46 Beaudry
Carrière Mrs. Susanne, wid Augustin, charwoman, 66 Barré
Carrière Rodrique, clerk, 123 St Hubert
Carrière Théophile, shoemaker, 193 Sanguinet
Carrière Ulric, joiner, 123 St Hubert
Carrig William, policeman, 55 St Martin
Carrignan Denis, 23 Shaw
Carrigan Joseph, cooper, 118 Chatham
Carrington Peter, mat maker, 56 Gain
Carrington William, storeman, r 193 St Urbain
Carrisse Alphonse, laborer, r 19 Cathedral
Carroll A., printer, 30½ Chabouillez sq
Carroll Daniel, laborer, 3 St Alexander
Carroll Edward, clerk, 16 Wellington
Carroll Edward, mail driver, 45 Wolfe
CARROLL J., & CO., fancy and staple dry goods, 105, 107 and 109 St Lawrence
Carroll James, bridgeman, Guy
Carroll James, clerk, 16 Wellington
Carroll James, laborer, 66 Farm
Carroll James, of J. Carroll & Co., 454 Lagauchetière
Carroll Jeremiah, laborer, 39 Wellington
Carroll John, foreman, r 119 Grand Trunk
Carroll John, gardener, 212 Chatham
Carroll Joseph, milkman, 77 Roy
Carroll Michael, sen., carter, 17 Basin
Carroll Mrs. A., wid M. J., bdg hse, 45 St Alexander
Carroll Mrs. Jane, of J. Carroll & Co., 454 Lagauchetière
Carroll Patrick, driver, 3 St Alexander
CARROLL PATRICK, hotel and stabling, 16 Wellington
Carroll Patrick, laborer, r 86 Murray
Carroll Patrick, jun., clerk, 16 Wellington
Carroll Philip, baker, 6 Anderson
Carroll Philip, laborer, 113 Papineau road
Carroll R., brassfinisher, bds at 32 St Philip
Carroll Roderick, laborer, 35 Olier
Carroll Terence, pork butcher, St Ann's market h 119 College
Carroll Thomas, carter, r 48 Seminary
Carroll Thomas, carter, 227 William
Carroll Thos., laborer, 126 Young
Carron Henri, laborer, r 167 St Martin
Carron Isaïe, laborer, 20 Dufresne
CARSLAKE GEORGE T. O., proprietor Mansion House hotel, 184 and 186 St Bonaventure
CARSLEY S., importer of general dry goods, 393 and 395 Notre Dame, h 108 Mansfield
CARSON J. L., & CO., retail stationers, booksellers, bookbinders, blank book manufacturers and dealers in wall paper and window shades, 399 Notre Dame. *See Adv opp*
Carson James, tailor, 76 Mountain
Carson John L., of J. L. Carson & Co., O'Connell terrace, 103 Bleury
Carson M., agent, bds at Victoria hotel, 13 Latour
Carson Mrs. Mary, wid Andrew, 146 Mansfield
Carson Wm., moulder, 41 City Councillors
Carson Wm., police sergeant, 39 Donegana
Carson Wm., restaurant, 227 and 229 McGill
CARTAGE OFFICE G.T.R., Thos. Symington, manager for Sheddon Co., Chaboillez sq
Carter Christopher B., of Kerr & Carter, 1130 Dorchester
CARTER EDWARD, Q.C., D.C.L., 40 St John, h 31 Cadieux
CARTER EDWARD F., manager Montreal Carpet Beating Co., 511 Lagauchetière, h 45 St Famille
Carter Frederick, driver, 75 Inspector
Carter George W. F., law student, 40 St John, h 31 Cadieux
Carter Harry, bds at 119 St Urbain
Carter-Hickok Thomas, hatter, 198 St Charles Borromée
Carter-Hickok W., of W. Carter-Hickok & Co., 120 St Lawrence
Carter-Hickok W., & Co., watchmakers and jewellers, 120 St Lawrence
Carter Jeremiah, policeman, bds at 30 St Urbain
CARTER WILLIAM, groceries and provisions, 582 Wellington, h 203 Congregation

COAL MERCHANT, Office Victoria Square.

J. L. CARSON & CO.,

Account Books,
Miscellaneous Books,
School Books,

Bookbinding,
Paper Hangings,
Window Shades,

Booksellers and Stationers,

399 NOTRE DAME STREET,

MONTREAL.

IN PRESS:

LOVELL'S CLASSIFIED

BUSINESS DIRECTORY

FOR 1878-79,

CONTAINING THE

NAMES, BUSINESS AND ADDRESS

OF EVERY

Firm or Person doing Business in Montreal,

VOL. II.

Price $1.00.

IMAGE EVALUATION
TEST TARGET (MT-3)

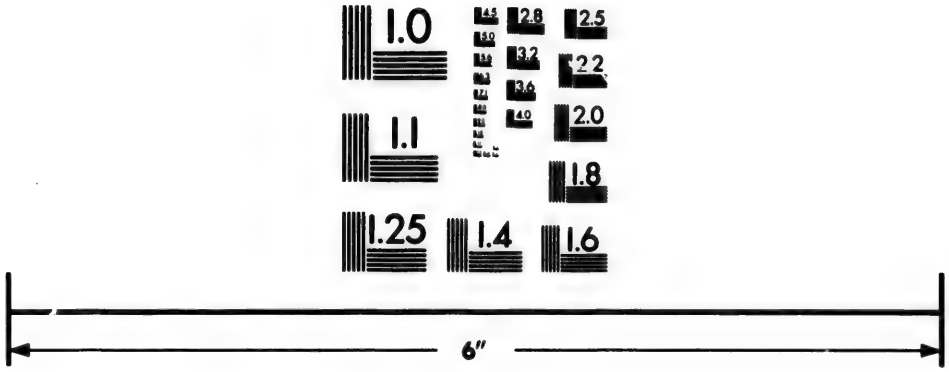

Photographic
Sciences
Corporation

23 WEST MAIN STREET
WEBSTER, N.Y. 14580
(716) 872-4503

2.8
3.2
2.5
3.6
2.2
2.0
1.8
1.6
1.1
1.0

JAS. BAYLIS & SON—CARPET, OIL CLOTH & CURTAIN WAREH'SE—459 & 461 NOTRE DAME ST

Carter John, watchman, 19 Dowd
Cartier Antoine, joiner, 45½ St Paul
CARTIER J. & O., broom manufacturers, 195 Beaudry
Cartier Jos., of J. & O. Cartier, 176 Beaudry
Cartier Joseph, jun., accountant prothonotary's office, 117 St Constant
Cartier Onésime, of J. & O. Cartier, 173 Beaudry
Cartier Rémi, laborer G.T.R., 84 Versailles
Cartier Théophile, clerk, 81 Versailles

CARTNEY J. S.,
SIGN AND SHOW CARD WRITER. Illuminated show cards, Crystal show cards, Window Shades, &c. Streamers written at short notice.
WINDOW TICKETS ONE CENT EACH
31 St Lambert Hill, h do

Cartwright James A. B., builder, bds at 42 Victoria

CARTWRIGHT J. B., & CO.,
sole agents for Province of Quebec for QUETTON ST GEORGE & CO., PURE FRENCH, SPANISH and GERMAN WINES, 416 St Paul. The introduction of pure Wines is well known to be a most difficult undertaking, the adulteration often being done in the countries where the wines are produced, and often blamed on the retailer. Mr. St George's experience in the wine trade, both as an exporter and producer, enables him to guarantee that all goods obtained from his establishments are unadulterated

Cartwright James B., of J. B. Cartwright & Co., 312 St Urbain
Cartwright Mrs. C., wid Thomas, 42 Victoria
Carufel Horace, joiner, 267 Papineau road
Carvey Miss Mary, seamstress, 71 Ann

CARVILL, BARR & CO.,
Importers of Iron, Tin Plates, Metals, &c., 275 St Paul

Carvill P. G., of Carvill, Barr & Co., res in London, England
Casabon Louis, laborer, 95 Amherst
Casabon Nazaire, bookkeeper, r 95 Amherst
Casavant A., bricklayer, 304 Ontario
Casavant Joseph, conductor G.T.R., 153½ Grand Trunk
Casavant Louis, bricklayer, 273 Sydenham
Casavant Narcisse, brakeman G.T.R., 153½ Grand Trunk
Casavant Olivier, sailor, r 239 St Joseph
Case Abram E., advertising broker, 46 City Councillors
Casey Dennis, laborer, r 129 Murray
Casey James, section man G.T.R., Hibernia road
Casey Miss Ann, laundress, 25 Busby lane
Casey Miss Catherine, 21 Young
Casey Mrs. Ann, wid James, 494 William
Casey Mrs. Mary, 68 Courville
Casey Stephen, laborer, 61 Jurors
Casey Timothy, carter, 263 St Bonaventure
Casgrain Francis, M.D., physician and surgeon, bds at 84 St Denis
Casgrain J. O., teacher Normal school, 136 Notre Dame, h 257 St Hubert
CASGRAIN P. F., M.D., chemist and druggist, 803 St Catherine, h 84 St Denis
Cashen Michael, laborer, 25 Marianna
CASHIER'S OFFICE G.T.R., T. W. Elliott, cashier, 23 Jacques Cartier sq
Cass Peter, saloon, 49 College
Cassan Vital, wood engraver, 79 Notre Dame, h 104 St Dominique
Cassant Ed., contractor, 144 St Dominique
Cassant Joseph, bricklayer, r 286½ St Dominique
Cassant Miss Domithilde, milliner, 31 St George
Cassant Mrs. Edesse, wid Réné, 112 St Hubert
Cassant Narcisse, engineer, 112 St Hubert
Cassé Amable, joiner, 56 St Alphonse
Cassells, Petter & Galpin, publishers, London, Eng., John Hood & Co, agents for Canada, 160 St Peter
Casselman J., conductor G.T.R., bds at 179 Magdalen
Casselman John, brakeman, 177 Centre
Casselman Tinas, conductor G.T.R., 179 Magdalen
Casselman V. E., agent, 11 Belmont
Cassey Wm. F., bookkeeper, 156 Fulford
Cassidy Bernard, boilermaker, 31 Murray
Cassidy Edward, laborer, 262 Fullum
Cassidy James, 366 St Lawrence
Cassidy John, laborer, 179 St Hypolite
Cassidy John, storeman, 25 McCord
Cassidy John L., of John L. Cassidy & Co., 58 St Denis
CASSIDY JOHN L., & CO., importers of china, glass and earthenware, 8 and 10 Le Royer, 8 De Bresoles, and 339 and 341 St Paul
Cassidy Michael, of Renaud & Cassidy, 26 Wolfe
Cassidy Mrs. S., wid J., 353 Seigneurs
Cassidy William, miller, 13 Young
Cassils Andrew P., of Perry & Cassils, 14 Hanover
Cassils Archibald M., of Cassils, Stimson & Co., 754 Sherbrooke
Cassils Charles, of Cochrane, Cassils & Co., 756 Sherbrooke
Cassils John, sen., 14 Hanover
Cassils John C., of Shaw Bros. & Cassils, 294 Upper Peel
Cassils Peter, plasterer, 25 St Alexander
CASSILS, STIMSON & CO., leather and shoe findings, 13 and 15 St Helen
Cassils William, president Canadian District Telegraph Co., 14 Hanover

CASTLE THOS., House, Sign and Decorative painter, 27 Jurors, h 192 St Elizabeth, St J. Bte. village

Special attention paid to the Shirt Department, at S. J. BAKER, St. Radegonde St

JAMES BAYLIS & SON—HARE'S OIL CLOTHS, A SPECIALTY—459 & 461 NOTRE DAME ST

Castonguay Alfred, watchmaker 84 Inspector
Castonguay Ant. Benj., cabinetmaker, 93 St Hubert
Castonguay Cyprien, laborer, 63 St Martin
Castonguay Ernest, paper ruler, 33 Sanguinet
Castonguay J. Bte., carpenter, r 425 Lagauchetière
Castonguay Jos., shoemaker, 300 Durham
Castonguay Theo., clerk, 475 Craig

CATELLI BROTHERS, manufacturers of Maccaroni, Vermicelli and Alimentary Food, 53 to 59 Perthius

Catelli & Carli, statuary, 68 Notre Dame
Catelli Chs., statuary, 318 Craig
Catelli Pierre, of Catelli Bros., 318 Craig
Catellier Adolphe, copyist, 365 Amherst
Catellier Honoré, joiner, 30 Robin lane
Catellier Miss, dressmaker, 967 St Catherine
Catellier Néré, joiner and undertaker, r 159 St Andre
CATER JAMES, proprietor Quebec hotel, 171 St Paul
Cater Mrs. Sarah, wid Jas., 20 St Hypolite lane
Cathcart Alex., of Lapham & Cathcart, 124 German
Cathcart Mrs. R., wid R., 102 Stanley
CATHCART THOS., groceries and provisions, 231 Craig, h 229 Craig
Cathedral Church, R.C., 135 Cathedral
CATHEDRAL SCHOOL HOUSE, now Synod hall, cor University and Burnside place
CATHEDRAL YOUNG MEN'S CHRISTIAN ASSOCIATION, east end division, 9 St Catherine
CATHOLIC COMMERCIAL ACADEMY, U. E. Archambault, principal, 846 Ontario and Plateau av, off 1077 St Catherine
Catholic Congregational Church, cor Lagauchetière and Chenneville
Catholic Orphan Asylum, Ladies of Charity, hon. Mrs. Laframboise, treasurer; Miss Delphine Morin, directress, 1135 St Catherine
Cati Louis, carter, 90 Beaudry
CATTLE MARKET (Viger), John O'Reilly, clerk; A. Robert, asst. clerk, 277 Craig
Catto James, brassfinisher, 277 Centre
Caty J. T., of Joseph Christin & Co., 86 St Denis
Caty Louis, laborer, r 32 Durham
Caty Mrs. S., wid Louis, 104 St André
Cauchon Arthur, painter, bds at 44 St Dominique
Cauchon Aurélien, superintendent flour sheds, canal office, h 350 Seigneurs
Cauchon F. L., agent Delaware railroad, 3 Cathedral
Cauchon Mrs. Catherine, wid Geo., bds at 35 Chaboillez
Cauchon Olivier, of Cauchon & Vaudry, 205 Drolet
CAUCHON & VAUDRY, decorators, house, sign, plain and ornamental painters, 304 St Lawrence
Caulfield Chs., foreman, bds at 57 St Antoine
Caulfield Frs., lithographer, 212 Cadieux
Cauthers John, bookkeeper, 73 Aylmer
Cavalier Augustin, laborer, 132 Railway track
Cavalier Benjamin, carpenter, r 79 St Patrick
Cavalier Benjamin, laborer, Monet lane
Cavalo Pierre, laborer, 265 Seaton
Cavan Mrs. B., wid James, variety store, 84 St Maurice
Cavalo Peter, of J. Henny & Cavalo, 183 St Elizabeth
Cavanagh Charles, bricklayer, 69 Condé
Cavanagh Francis, mason, 26 St Adolphus
Cavanagh John, cooper, 41 Prince
Cavanagh John, laborer, 99 Colborne
Cavanagh Patrick, carter, r 55 Manufacturers
Cavanagh Patrick, laborer, 350 Parthenais
Cave George, painter, 76 Sebastopol
Caven Mrs. Mary, wid Mathew, 51 Colborne
Caverhill Ths., merchant, 3 Exchange Bank building, 102 St François Xavier cor Notre Dame, h 311 Drummond
Cawthorn Henry, fish dealer, stands 1 and 2 St Ann's market, h 44 Inspector
Cawthorn Ths., fish dealer, stand 2 Bonsecours fish market, h 140 Visitation
Cawthorn Wm., fish dealer, 219 Visitation
Cay Louis, carpenter, 359 Seigneurs
Caya Isaïe, shoemaker, 301 Panet
Caya J. Bte., carter, 17 St Ignace
Cayen Mrs. Élise, wid N., 26 Dubord
Cayer Joseph, laborer, 148 Railway track
Cayer Mrs. Zoé, wid Louis, 61 Durham
Cayer Napoléon, laborer, 8 Schoolhouse
Cayer P., trader, bds at 145 St Paul
Cayford James H., clerk, res Bloomfield av, Outremont
CAYLEY M., advocate, 30 St Vincent, bds at 418 St Denis
Cazavan Arsène, bookkeeper, bds at 26 St David lane
Cazavan Charles, clerk, bds at 26 St David lane
Cazavan Jos., cooper, bds at 26 St David lane
Cazavan Mrs. Catherine, wid A., 286 Montcalm
Cazavan Noël, printer, bds at 26 St David lane
Cazavan Olivier, sailor, 34 Albert
Cazavan Pierre, cooper, 26 St David lane
Cazelais J. Bte., carter, 349 Parthenais
Cazelais Mrs. E., wid Amable, 155 Aqueduct
Cazes J. Bernard, bdg hse, 41 St Maurice
CAZELAIS JEAN BTE., groceries and provisions, 107 and 109 St Henri, Town of St Henry
Cazirazi J. B., laborer, 323 Jacques Cartier
Cecile Mrs. G., wid Pierre, 24 Mountain
Cecille Benj., cooper, 214 Barré lane
Cecille Edward, joiner, 215 Barré lane
Cecille Mrs. Dosithée, 539 William
Cecille Nap., nailer, 539 William
Cecyre J. Bte., fruit store, 278 St Joseph
Cédras Honoré, shoemaker, 166 Beaudry
Cédras Joseph, wholesale hatter, 36 Lemoine, h 1 Labelle
Cédras Miss Emilie, 328 Seigneurs
Cegalla Matthew, laborer, 182 Dorchester
Célérier Abraham, gateman G.T.R., r 478 St Bonaventure
Ceney Joseph, P. O. clerk, 466 St Denis
Central Dispensary, Drs. Kollmyer & McConnell, visiting surgeons, 967 St Catherine

The latest London & Paris Styles, Gents Ties & Scarfs, at S. J. Baker's, Y. M. C. A. B.

JAS. BAYLIS & SON—CARPET, OIL CLOTH & CURTAIN WAREH'SE, 459 & 461 NOTRE DAME ST

Central Chambers, 16 St Sacrament
CENTRAL HOUSE, Peter Larante, proprietor, 54 St Joseph
CENTRAL IRON WORKS, of Harrisburgh, Pa., George Reaves, agent, 6 De Bressoles
CENTRAL POLICE STATION, captain F. W. L. Penton, chief; C. P. Naegele, deputy chief, City Hall, 139 Notre Dame
CENTRAL VERMONT RAILWAY, freight and ticket office, F. Picard, ticket agent; George Phippen, freight agent, 136 St James
Cérat Cyrille, machinist, 259 Amherst
Cérat Cyrille, shoemaker, 259 Amherst
Cérat Ed., stonecutter, r 441 Jacques Cartier
Cérat P. O., bailiff, 89 St James, h 182 Panthaléon, St J. Bte. village
Cérat Paul, laborer, 330½ St Lawrence
Cercle de l'Union, A. Giberton, president; Frs. X. Brazeau, treasurer, 48 St Denis
Cercle Jacques Cartier, C. Proteau, president, L. Duguay, sec.-treas, 71 Visitation
Céré Charles, grocer, 327¾ Centre
Céré Godefroi, shoemaker, 30 Mountain
Céré Thomas, 327½ Centre
Céré Toussaint, laborer, 327 Centre
Cerini Johanny, cabinetmaker, r 15 Hermine
Cerré William, furrier, 123 St Bonaventure, h 120 St Bonaventure
Certament Frank, shoemaker, 18 Notre Dame
Chabert Mrs. F. L, tobaccos and cigars, 913 St Catherine
Chaboillez Cléophas, joiner, r 300 Montcalm
Chabot Adolphe, shoemaker, 173 Seaton
Chabot Denis P., blacksmith, 139½ St Bonaventure, h 137½ St Bonaventure
Chabot J. Bte., millwright, 79 Montcalm
Chabot Jos., carpenter, 223 Amherst
Chabot Joseph, laborer, r 31 Fullum
Chabot Louis, trader, 112 St Bonaventure
Chabot Napoléon, bookkeeper, 92 Maple
Chabot Pierre Oct., clerk, 56 Montcalm
Chabot Stanislas, laborer, r 333 Montcalm
Chadler Miss Elise, seamtress, 268 Iberville
Chadwick Mrs. E., wid C. B., dressmaker, 130 St George
CHAFFEE A. B., secretary-treasurer South Eastern railway, 202 St James, h 1764 St Catherine
Chaffy Thos., brassfinisher, bds at 24 Hermine
Chagnon A. T. A., com traveller, 312 Craig
Chagnon Charles, clerk, bds at 27 St Denis
CHAGNON & DAGENAIS, advocates, 89 St James
Chagnon Edmond, P. O. clerk, bds at 500 St Denis
Chagnon Félix, 500 St Denis
Chagnon Gustave, silversmith, bds at 498 St Denis
Chagnon Honoré, tailor, 720 St Catherine
Chagnon Hyp. T., grocer, 120 St Bonaventure
Chagnon J. A, of Chagnon & Dagenais, res Marieville, St J. Bte. village
Chagnon Jos., tailor, 30½ Chaboillez sq
Chagnon J. A., advocate, bds at 47 Notre Dame
Chagnon Modeste, shoemaker, r 167 Sanguinet
Chagnon Pascal R., notary, Court house, 498 St Denis
Chagnon Olivier, shoemaker, 171 St Elizabeth
Chagnon Pierre, cigar manufacturer, 219 Sanguinet
Chagnon Pierre, joiner, 196 St Christophe
Chagnon Pierre, laborer, r 206 Barré lane
Chagnon Rémi, joiner, 478 Ontario
Chaillé Jos., laborer, 429 Panet
Chaillez Louis, laborer, r 104 Durham
Chale Gilbert, sailor, 209 Sydenham
Chale J. Bte., brickmaker, 1 Paris off Sherbrooke
Chales Miss Marguerite, dressmaker, 198 German
Chalifoux Alfred, tailor, 371 Lagauchetière
Chalifoux Alphonse, clerk, 259 German
Chalifoux Aug., r 300 Jacques Cartier
Chalifoux Ed., joiner, 35 Payette
Chalifoux Frs., blacksmith, 18 Rolland lane
Chalifoux Hypolite, laborer, 259 Sydenham
Chalifoux Joseph, 259 German
Chalifoux Joseph, joiner, r 234 St Constant
Chalifoux Jos., laborer, 153 Beaudry
Chalifoux Louis, shoemaker, 608 Mignonne
Chalifoux Miss Emérance, bdg hse, 25 St Denis
Chalmers church, Canada Presbyterian, rev. P. Wright, minister, St Lawrence above Sherbrooke
Chalmers James, 1199 Dorchester
Chalmers Thomas O., clerk audit office G.T.R., 33 Plymouth grove
Chalut Antoine, brickmaker, 364 Harmony
Chalut Antoine, laborer, 364 Fullum
Chalut Arthur, customs officer, 192 St André
Chalut Benj., laborer, r 485 St Dominique
Chalut Denis, brickmaker, Colborne av n Sherbrooke
Chalut Hormisdas, laborer, 372 Fullum
Chalut Jacques, shoemaker, r 390 Durham
Chalut Joseph O., general agent, 17 Place d'Armes hill, h 148 St Denis
Chalut Modeste, laborer, 500 St Dominique
Chalut Pierre, painter, 336 Fullum
Chalut Pierre, painter, 429 St Catherine
Chalut Zéphirin, laborer, 437 St Dominique
Chamber William, bookkeeper, 33 Grothé
Chamberlain Joseph, plasterer, 421 Wolfe
Chamberlain Napoléon, driver, 302 Durham
Chamberland A., of A. Chamberland & Frère, 363 Amherst
CHAMBERLAND A., & FRÈRE, boots and shoes, 710 St Catherine
Chamberland Alfred, clerk, 346 Jacques Cartier
CHAMBERLAND EDOUARD, cabinetmaker and upholsterer, 26 St Lambert
Chamberland Michel, mason, 472 Beaudry
Chamberland Mrs. Catherine, wid Siméon, r 40 Wolfe
Chamberland Mrs. Cecilia, wid Eugène, 363 Amherst
Chamberland Mrs. Sarah, wid Siméon, tailoress, 83 Berri
CHAMBERLAND NORBERT, M.D., physician and surgeon, 126 Amherst
Chamberland Octave, bookkeeper, 457 Lagauchetière
Chamberland Thos., ship carpenter, 198 St Martin

GEO. F. HARTT, Agent for the Delaware and Hudson Canal Co.'s

JUST PUBLISHED:

CHARLES KNIGHT'S

Popular History of England.

THE ONLY COMPLETE STANDARD HISTORY OF ENGLAND.

Eight volumes, 12mo,	Cloth extra, black and gold,	$10.00
" " "	Cloth extra, gilt top, laid paper,	12.00

Each set put up in a neat paper box.

This edition has been prepared at large expense expressly to meet the demand for a really good and cheap edition of this standard work. The type is new, clear and readable, the paper of a good quality, the size the now popular 12mo, and the binding neat and durable. The price has been made very low to ensure a large sale, and will commend the work to all those desirous of possessing the best History of England extant.

Attention is directed to the following opinions of the work, particularly to that of President Porter, of Yale College.

"The best History of England for the general reader is Knight's *Popular History*. For a single history which may serve for constant use and reference in the library, or for frequent reading, it is to be preferred to every other."—*Noah Porter*, D.D., LL.D.

"We very cordially recommend these volumes to the readers whom they seek. We know of no History of England so free from prejudice; so thoroughly honest and impartial; so stored with facts and fancies; and therefore none so well adapted for school or college as this."—*London Athenæum.*

"Its literary merits are of a very high order; indeed, nothing has ever appeared superior, if anything has been published equal, to the account of the state of commerce, government, and society at different periods."—*Lord Brougham.*

"Mr. Knight's book well deserves its name; it will be emphatically popular, and it will gain its popularity by genuine merit. It is as good a book of the kind as ever was written."—*Westminster Review.*

"The best history extant, not only for, but also of the people."—*All the Year Round.*

"A standard book on the shelves of all libraries."—*London Spectator.*

"The last and greatest literary work of his life. This history will remain, for many a long day, a standard work."—*London Times.*

"This work is the very best History of England that we possess."—*London Standard.*

JOHN W. LOVELL, PUBLISHER,

24 BOND ST., NEW YORK.

For Sale by LOVELL PRINTING AND PUBLISHING COMPANY,

23 St. Nicholas Street, MONTREAL,

And by all Booksellers.

JAS. BAYLIS & SON—CARPET, OIL CLOTH & CURTAIN WAREH'SE—459 & 461 NOTRE DAME ST

Chamberland Ulric, of A. Chamberland & Frère, 363 Amherst
Chambers Daniel, bread driver, 10 Dorchester
Chambers John, laborer, 25 Erie
Chambers John, waiter, 37 Fullum
Chambers John F., cook, 50 St George
Chambers Ths., carter, 15 Amherst
Chambers Thomas, clerk custom house, 189 St Elizabeth
Chambers W. D., accountant Bank British North America, 140 St James, res at Lachine
Chambers William, clerk, 492 Seigneurs
Chambers Wm., laborer, 334 William
Chambly Stage Depot and office, Hotel du Pays, 147 St Paul
Champ Mrs. Ellen, wid Wm., r 482 St Dominique
Champagne Alexis, baker, r 242 Lafontaine
Champagne Alphonse, carpenter, 237 Mignonne
Champagne Alphonse, of Drapeau & Champagne, 187½ Amherst

CHAMPAGNE & BERGERON,
WATCHMAKERS AND JEWELLERS,
629 St Catherine

Champagne capt. Louis, 197 St André
Champagne Chs., ice driver, r 261 Wolfe
Champagne Chs., shoemaker, 250 Mignonne
Champagne Charles, tailor, 439 Wolfe
Champagne Chs., trader, stand 29 Bonsecours market, h 155 St Paul
Champagne Damase, shoemaker, r 633 St Dominique
Champagne Ed., engineer, 39 Wolfe
Champagne Ed., painter, r 19 Leduc lane
Champagne Elisée, carpenter, 275 Mignonne
Champagne Frs. X., laborer, 17 Lusignan
Champagne J. Bte., carpenter, 193 Amherst
Champagne Joachim, milkman, 414 Beaudry
Champagne Jos., carpenter, 211 St Dominique
Champagne Jos., carriagemaker, 20 Brock
CHAMPAGNE JOSEPH, furniture dealer, 1004 St Catherine
Champagne Jos., of Champagne & Bergeron, 629 St Catherine
Champagne Jos. B., of P. P. Martin & Co., bds at 10 St Elizabeth
Champagne Léopold, grocer, 133 and 135 St Mary
Champagne Louis, joiner, 173 St Catherine
Champagne Louis, trader, bds at 155 St Paul
Champagne Maxime, baker, 280 Mignonne
Champagne Miss Delia, milliner, 17 Lusignan
Champagne Moïse, joiner, r 272 Sanguinet
Champagne Mrs. Sophie, wid Norbert, milliner, 415 St Mary
Champagne Narcisse, laborer, 327 Wolfe
Champagne Norbert, laborer, 304 Amherst
Champagne O., butcher, 68 Dufresne
Champagne Onésime, grocer, 70 Dufresne
Champagne Siméon, laborer, 387 Seigneurs
Champagne Victor, plumber, 239 Craig
Champeau Horace, agent pianos and sewing machines, 561 St Catherine, h 183 Montcalm
hampeau Louis, carpenter, r 48 St Antoine
HAMPEAU MRS. CHS. T., boots and shoes, 561 St Catherine, h 183 Montcalm
Champeau Mrs. G., wid L., r 50 St Antoine
Champeney Miss, teacher of vocal music, 1379 St Catherine
Champion M. B., clerk audit office G.T.R., 762 St Catherine
Champoux Chs., guardian, 135 Sydenham
Champoux J. C., music teacher, 382 Seigneurs
Champoux J. Elzéar, deputy prothonotary, Court house, 177 Notre Dame, h 516 Mignonne
Champoux Miss B., bds at 163 St Elizabeth
CHANCE BROS. & CO., glass manufacturers and lighthouse engineers, B. & S. H. Thompson, agents, 3 LeRoyer
CHANDLER CHARLES H., insurance and general agent, 40 St Sacrament, bds at 51 St Radegonde
Chandler Geo. H., bds at 12 Hanover
CHANDLER HARLOW, produce and provisions, 30 William and 122 King, h 255 University
Chandler Libert, assistant civil engineer, 145 Cadieux
Chandler Pierre, 451 Jacques Cartier
Chandonnet Alexis, clerk, 295 Dorchester
CHANDONNET REV. T. A., doctor of philosophy, theology and canon law, proprietor of the Revue de Montréal, 295 Dorchester
Chantelois Miss Henriette, dressmaker, 161 Lagauchetière
CHANTELOUP ERNEST, brassfounder, copper and tinsmith, plumber, gas and steam fitter; new and very elegant patterns of iron settees, easy chairs for public parks, verandahs and private grounds, 587 to 593 Craig, bds at 585 Craig, summer residence Lachine. *See Adv opp*
Chantigny J. Bte., policeman, 375 Wolfe
CHANZY CALIXTE, groceries and provisions, 117 Vitré
Chapdelaine Edouard, laborer, 154 Duke
Chapdelaine Pierre, engineer, 154 Duke
Chapel of St Vincent de Paul, rev. L. M. Lavallée, curate; revds Joseph Charest and Louis Leduc, vicars, 63 Fullum

CHAPELEAU Z., & LABELLE,
Booksellers and Bookbinders, Importers of French religious articles, 174 Notre Dame

Chapeleau Zéphirin, of Z. Chapeleau & Labelle, 406 Dorchester
Chaperon Hormisdas, trader, r 33½ Desalaberry
Chaperon J. H., conductor Q. M. O. & O. R. R. 30 Rivet
Chapleau Alphonse, currier, 299 Panet
Chapleau Alphonse, stonecutter, 251 German
Chapleau Arsène, undertaker, 19 St George
Chapleau Aug., tanner, 242 Jacques Cartier
Chapleau Côme, painter, 60 Fullum
Chapleau Elie, confectioner, 355 Amherst
Chapleau Eugène, brassfinisher, r 259 Durham
Chapleau Frs., laborer, r 173 Beaudry
Chapleau Geo., of Joseph Chapleau & Son, 543 St Dominique
CHAPLEAU GODFROI, manufacturer of fire proof safes, iron vaults, doors, shutters, &c., Dominion Safe manufactory, 320 St Lawrence, & 784 Ontario, h 318 St Lawrence. *See Adv p 8*

Celebrated LACKAWANNA Coal, by the Ton or Cargo, 24 Victoria Square.

E. CHANTELOUP,

IRON AND BRASS FOUNDER,

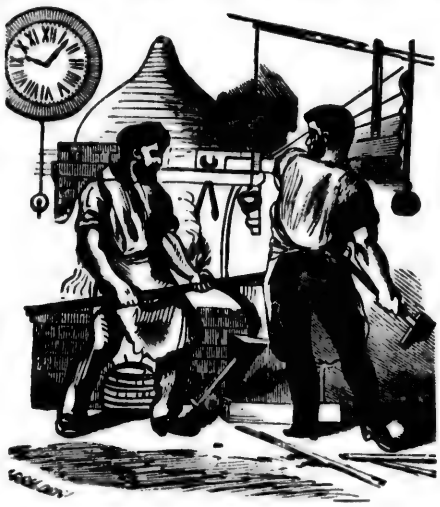

LIGHT AND ORNAMENTAL CASTINGS,

Vault Doors, Iron Columns and Candelabras,

IN NEW DESIGNS,

Locomotive and Car Fittings, Telegraphic and Electrical Instruments and Supplies, Fire Alarm Apparatus, Artistic Bronzes, Church Ornaments, Lamps and Gasaliers, Copper Works, Cooking Ranges for Hotels, Hospitals and Private Houses.

AGENT FOR

BUNNETT & CO.'S LONDON, ENGLAND, REVOLVING IRON AND WOOD SHUTTERS AND HAND LIFTS.

AGENT FOR THE UNION WATER METER CO

OFFICE AND WORKS,

587 to 598 CRAIG STREET,

MONTREAL.

JAS. BAYLIS & SON—CARPET, OIL CLOTH & CURTAIN WAREH'SE—459 & 461 NOTRE DAME ST

CHAPLEAU HON. JOS. A., Q.C., M.P.P., of Mousseau, Chapleau & Archambault, 29 St Gabriel, bds at St Lawrence hall, 139 St James
Chapleau J. H., assistant secretary Q. M. O. & O R. R., 16 St James, h Côte St Louis of Mile End
Chapleau Jos., of Joseph Chapleau & Son, 31 Cotté
CHAPLEAU JOSEPH, & SON, book and job printers, and bookbinders, 31 Cotté
Chapleau Louis, laborer, 70 Jacques Cartier
Chapleau Nar., laborer, 250 Beaudry
Chapleau Octave, printer, 32 St Christophe
Chapleau Onésime Alphonse, agent, 33 Campeau
Chapleau Ths., stonecutter, 197 St Elizabeth
Chapleau Urgèle, laborer, r 247 Beaudry
Chapleau Wilfrid, 320 St Lawrence
Chaplin Edward, tea merchant, Western chambers, 22 St John, h 23 St Luke
Chapman Alex., blacksmith, 30 Payette
Chapman Alfred, bookkeeper, 573 St Dominique
Chapman Francis, hotelkeeper, 576 Wellington
Chapman George, carpenter, 150½ McCord
Chapman George, of Chapman, Reay & Co., Metcalfe av
Chapman Henry, laborer, 19 Chatham
Chapman Henry, locksmith, 304 St Joseph

CHAPMAN HENRY, & CO., Importers and General Commission Merchants, cor St John and Hospital

Chapman Mrs H., dressmaker, 304 St Joseph
Chapman Mrs. M., wid James, 22 Aylmer
Chapman Oscar, laborer, 91 Chatham
CHAPMAN, REAY & CO., coal, coke, drainpipes, &c., 29 McGill cor Youville and 10 and 12 William
Chapman Thomas, laborer, 57 St Gabriel
Chapple Mrs Annie, wid Joseph, 164 Amherst

CHAPUT ACHILLE, Wholesale and retail manufacturer and dealer in FURNITURE and COFFINS and UNDERTAKER, 828½ St Catherine, h 193 Amherst

Chaput Arthur, clerk, 186 Amherst
Chaput Athanase, laborer, 254 Seaton
Chaput Azarie, barber, 317 St Mary
Chaput Babilas, joiner, 63 Blake
Chaput Chs., joiner, 253 Sydenham
Chaput Chs., of L. Chaput, Fils & Cie., 129 St Antoine
Chaput Clément, grocer, 683 St Lawrence
Chaput Clément, shoemaker, 218 Seaton
Chaput Damase, fruit dealer, 651 St Catherine
Chaput Delphis, laborer, 143 Aqueduct
Chaput George, carter, 358 Sydenham
Chaput James, mason, 359 Visitation
Chaput Jean, carpenter, 400 Montcalm
Chaput Jos., carter, 145 Beaudry
Chaput Jos., laborer, 199 Water

CHAPUT L., FILS & CIE., Groceries, Wines and Liquors, wholesale, cor Commissioners and St Peter

Chaput Laurie, tobacconist, 51 Visitation
Chaput Léandre, office 425 Commissioners, h Côte St Antoine
Chaput Léandre, laborer, 68 Fullum
Chaput Louis, 182 Sydenham
Chaput Ludger, clerk, 46 Montcalm
Chaput Maxime, laborer, r 233 Mignonne
Chaput Médard, carter, 244 Sydenham
Chaput Médard, laborer, 63 Seaton
Chaput Michel, laborer, 34 Logan
Chaput Moïse, laborer, 311 Logan
Chaput Mrs. E., wid Jos., r 174 Beaudry
Chaput Nar., brickmaker, 392 Seaton
Chaput Ovila, cabinetmaker, 102 Sydenham, h r 96 Durham
Chaput P., P. O. clerk, bds at 26 St Elizabeth
Chaput Placide, clerk, 186 Amherst
Chaput Stanislas, grocer, 35 Logan
Chaput Wilfrid, grocer, 1 Houle
Charbonneau A., & Co, joiners, 10 Evans
Charbonneau Agapite, blacksmith, 92 Seaton
Charbonneau Alex., shoemaker, 216 German
Charbonneau Alfred, finisher, r 447 St Mary
Charbonneau Alfred, shoemaker, 246 Jacques Cartier
Charbonneau Alfred, undertaker, 135½ St Andrew
Charbonneau Alphonse, shoemaker, 184 Dorchester
Charbonneau Alphonse, tobacconist, 404 Sydenham
Charbonneau Amable, carriagemaker, 28 Allard
Charbonneau Amable, contractor, 317 St Urbain
Charbonneau Amable, of A. Charbonneau & Co., 10 Evans
Charbonneau Amédée, painter, 126 Visitation
Charbonneau Ant., joiner, 902 St Catherine
Charbonneau Ant., moulder, 84 Delisle
Charbonneau Ant., stevedore, 26 Payette
Charbonneau Auguste, shoemaker, r 148 Seaton
Charbonneau Camille, secretary Hudon Cotton Mills Co., 386 Dorchester
Charbonneau Camille, tobacconist, 696 St Catherine
Charbonneau Césaire, contractor, 617 Upper Sanguinet
Charbonneau Charles, carter, 50 Mountain
Charbonneau Chs., clerk, 347 Amherst
Charbonneau Chs., joiner, 16 Rolland lane
Charbonneau Chs. H., joiner, 251 St Dominique
Charbonneau Cléophas, joiner, 10 Boyer lane
Charbonneau Cyrille, joiner, 601 St Lawrence
Charbonneau Dolphis, butcher, 316 Logan
Charbonneau Ed., carter, 544 St Dominique
Charbonneau Emilien, joiner, r 328 Beaudry
Charbonneau Etienne, barber, 177 Lagauchetière
Charbonneau Eustache, painter, bds at 57 St Antoine
Charbonneau F. C., secretary-treasurer Hudon Cotton Mills Co., 283 Commissioners, h 386 Dorchester

French Cambric, Oxford and Surratta Shirting, S. J. BAKER, St. Radegonde St.

JAMES BAYLIS & SON keep on hand the best makes in BRUSSELS and TAPESTRY CARPETS

Charbonneau F., cooper, r 447 St Mary
Charbonneau Félix, 121 St Alexander
Charbonneau François, laborer, 633 St Dominique
Charbonneau Frs., laborer, 276 Sydenham
Charbonneau Frs., shoemaker, 188 St André
Charbonneau Frs., trader, 8 St Gabriel market, h 53 Montmorenci
Charbonneau Frs., & Co., watchmakers, 649 St Joseph
Charbonneau Frs. X., car inspector, 228 Centre
Charbonneau Frs. X., joiner, 15 St Albert
Charbonneau Geo., tailor, 100 Seaton
Charbonneau Godefroi, laborer, 402 Beaudry
Charbonneau Guillaume, mason, 1 Nonancourt
Charbonneau Hyacinthe, marble finisher, 414 Lagauchetière
Charbonneau Isidore, laborer, 64 St Hypolite lane
Charbonneau J., joiner, 414 Lagauchetière
Charbonneau J. B., 65 Visitation
Charbonneau J. B., cooper, 201 St Elizabeth
Charbonneau J. Bte., dry goods, 401½ St Joseph
Charbonneau J. Bte., laborer, 201 College
Charbonneau J. Bte., laborer, 159 Panet
Charbonneau J. Bte., laborer, 323 Papineau road
Charbonneau J. Bte., laborer, r 98½ Wolfe
Charbonneau J. Bte., tinsmith, r 86 Versailles
Charbonneau J. E., law student, 32 St James
Charbonneau J. L. D., butcher, stall 3 Bonsecours market, h Logan
Charbonneau Jean, tinsmith, 317 Montcalm
Charbonneau Jos., cabinetmaker, 593 St Lawrence
Charbonneau Jos., carter, 114 Maple
Charbonneau Jos., fruit dealer, Bonsecours market, h 41 Blake
Charbonneau Jos., joiner, r 414 Lagauchetière
Charbonneau Joseph, joiner, 92 Seaton
Charbonneau Jos., laborer, r 225 Cadieux
Charbonneau Jos., laborer, 237 Cadieux
Charbonneau Jos., laborer, 170 Dorchester
Charbonneau Jos., laborer, 535 Papineau road
Charbonneau Joseph, of Charlebois & Charbonneau, 41 Blake
Charbonneau L. L., & Co., dealers in leather, hides and oil, 9 Lemoine
Charbonneau L. L., of L. L. Charbonneau & Co., 283 St Urbain
Charbonneau Louis, carpenter, 312 Jacques Cartier
CHARBONNEAU LOUIS, iron works, saw and planing mills, scroll sawing and wood turning, 10 and 12 St Charles Borromée, h 13 St Charles Borromée
Charbonneau Louis, laborer, 249 Panet
Charbonneau Louis, shoemaker, 62 Durham
Charbonneau Ls. H., bookkeeper, 214 St Christophe
Charbonneau Miss, hair work, 838 St Catherine
Charbonneau Miss Justine, dressmaker, 893 St Catherine
Charbonneau Mrs. Henry, seamstress, 755½ Ontario
Charbonneau Mrs. E., wid Jos., 33 St Louis
Charbonneau Mrs. Emilie, wid Jos., 66 St Hypolite lane
Charbonneau Mrs. Marie L. P., r 67 Campeau
Charbonneau Napoléon, carter, 7 Woodyard
Charbonneau Narcisse, plasterer, 85 Seaton
Charbonneau Noël, storeman, 53 Montmorenci
Charbonneau Olivier, laborer, 346 Beaudry
Charbonneau Onésime, carter, 247 Beaudry
Charbonneau P., fireman, 245 St James
Charbonneau Pierre, bookbinder, 99 St Hypolite
Charbonneau Pierre, laborer, 120 Craig
Charbonneau Prosper, laborer, 585 St Lawrence
Charbonneau rev. J. Bte., curate, 323 Ontario
Charbonneau Théodore, moulder, r 168 Wolfe
Charbonneau Victor, carter, Basin
Charbonneau Xavier, laborer, r 15 Bishop lane
Charbonneau Xavier, shoemaker, r 144 Craig
Charbonneau Xavier, shoemaker, 167 Durham
Chardon Félix, tinsmith, 591 St Joseph
Charest Calixte, grocer, 262 Sydenham
Charest Dolphis, student, 380 Richmond
Charest Emery, cabinetmaker, 49 St Martin
CHAREST EUGENE, groceries, wines, liquors and provisions, 71 St Dominique, h 59 St Dominique
Charest Eustache, grocer, 647 St Dominique
Charest Isaïe, joiner, 232 Visitation
Charest J. Bte., laborer, 187 Sydenham
Charest Joseph, bailiff, 29 St Hubert
Charest Joseph, barber, 10 Robin lane
Charest Joseph, carter, 395 Montcalm
Charest Joseph, & Co., saloonkeepers, 85 Ontario
Charest Louis, carter, 151 Durham
Charest Mag., polisher, 317 Jacques Cartier
Charest Miss Lucie, 93 Amherst
Charest Mrs. E., wid Agapite, 645 St Dominique
Charest Mrs. Marie, wid Olivier, 175 St Urbain
Charest Mrs. Olympe, wid John, r 416 Richmond
Charest Mrs. Philomène, wid F. X., Monet lane
Charest Napoléon, painter, r 77 Quesnel
Charest Pierre, shoemaker, 226 Montcalm
Charest rev. Joseph, R. C., vicar St. Vincent de Paul, 83 Pallium
CHAREST SAMUEL, wood and coal merchant and general agent, 520½ Craig, h 171 St Lawrence
Charest Ulric, cabinetmaker, 38 St Martin
Charest Xavier, wood measurer, r 165 St Martin
Charette Arthur, moulder, 30 Albert lane
Charette Auguste, stonecutter, 275 Papineau road
Charette Damase, joiner, r 270 Durham
Charette Dolphis, mason, 377 Seaton
Charette Edouard, tanner, 240½ Cadieux
Charette Félix, laborer, 423 Visitation
Charette Frs., laborer, r 47 St Dominique
Charette John, blacksmith, 313 Seigneurs
Charette Jos., bailiff, 25 St Gabriel, h 29 St Hubert
CHARETTE JOSEPH, hardware, cutlery, paints, oils, &c., 399 St Joseph, h 399½ St Joseph
Charette Louis, bricklayer, 308 Amherst
Charette Louis, laborer, 118 St Martin
Charette Louis, laborer, 359 Seigneurs
Charette Louis, moulder, 24 Albert lane
Charette Luc, joiner, 233 and 235 St Martin
Charette Pierre F., blacksmith, 4 Perthius, h 22 Campeau

S. J. BAKER, for "Dent's" Kid Gloves and Silk Braces, Y. M. C. A. Building.

JAS. BAYLIS & SON—CARPET, OIL CLOTH & CURTAIN WAREH'SE—459 & 461 NOTRE DAME ST

CHARETTE P. Ph., advocate, 67 St Sulpice
Charette T., laborer, r 25 St Felix
Charette Xavier, 15½ St Louis
Charland Charles, bds at 396 Lagauchetière
Charland Edmond, shoemaker, 202 Wolfe
Charland Joseph, innkeeper, 82 St Catherine, h 80 St Catherine
Charland J. B., laborer, 239 Mignonne
Charland Léon, shoemaker, 364 Wolfe
Charland Magloire, customs officer, 85½ Sanguinet
Charland N., saddler, 56 St Dominique
Charland Régis, provision store, 551 Mignonne, cor Grothé
Charland Simon, storeman, 250 Sanguinet
Charland Urgèle, laborer, 6 Friponne
CHARLEBOIS ALARIÉ, agent for Owens, Bros. & Co., 283 Lafontaine
CHARLEBOIS A., & CO., grocery brokers, commission merchants and agents for Gooderham & Worts, Toronto, 30 St Sacrament
Charlebois Ant., guardian, 111 Versailles
Charlebois Antoine, of A. Charlebois & Co., 145 Bleury
Charlebois Arthur, painter, 23 Bruchesi
Charlebois Basile, wood merchant, 565 St Joseph
Charlebois & Charbonneau, fruit dealers, Bonsecours market
Charlebois Chas., joiner, 8 Berry lane
Charlebois Charles P., tanner, 295 German
Charlebois Chs. T., of Charlebois & Dubuc, 297 German
Charlebois & Dubuc, house, sign and fresco painters, 718 Ontario
Charlebois Edmond, shoemaker, r 579 Albert
Charlebois F. C., of M. C. Charlebois & Co., 317 St Joseph
Charlebois H., agent, 150 St Bonaventure
CHARLEBOIS H., groceries, wines, liquors and provisions, 96 McGill cor William, h 219 St Joseph
Charlebois Jean, fruit dealer, Bonsecours market, h 374 St Joseph
Charlebois Jean Clovis, broker, 30 St Sacrament, h 145 Bleury
Charlebois Jos., bookkeeper, 565 St Joseph
Charlebois Jos., fruit and vegetables, stand 17 St Antoine market, h 15 Rolland lane
Charlebois Louis, baggageman G.T R., 33 Versailles
Charlebois M. C., & Co., dry goods, 317 St Joseph
Charlebois Miss Melina, dressmaker, 504 St Joseph
Charlebois Moïse, printer, r 41 Versailles
Charlebois Mrs. J., wid B. H., 145 Bleury
CHARLEBOIS PIERRE L., M.D., physician and surgeon, 552 St Joseph
Charlebois Romuald, clerk, 81 Vitré
Charlebois Sévère, clerk, bds at 565 St Joseph
Charlebois Théo., laborer G.T.R., 203 Guy
CHARLEBOIS WILLIAM ALBERT, shipping agent, 10 Port, h 48 City Councillors
Charles John, 191 Bleury
Charles Mrs. Mary, wid James, r 48 Jurors
Charles Wm., watchman G.T.R., 289 Grand Trunk
Charlton Ed. J., coal and wood merchant, 6 Molson terrace
Charlton Mrs. Elizabeth, wid John, 220 Bleury
Charlton Ths. B, clerk, 86 Conway
Charneau André, carter, 204 Mignonne
Charon Augustin, machinist, 148 Manufacturers
Charon Miss Zoé, seamstress, 340 Wolfe
Charpentier A., tinsmith, 9 Marie Joseph
Charpentier Augustin, joiner, 115 Dufresne
Charpentier Charles, stonecutter, 259 Wolfe
Charpentier Cléophas, laborer, 296 Durham
Charpentier Eugène, advocate, 203 Notre Dame, h 194 St Denis
Charpentier J. Bte., brickmaker, 18 Fullum lane
Charpentier J. Bte., trader, stand 9 Bonsecours market, h 259 Visitation
Charpentier Jos., 339 Lagauchetière
Charpentier Joseph, carter, 77 Durham
Charpentier Jos., fruit dealer, Bonsecours market, h 189 St Paul
Charpentier Magloire E., advocate, 203 Notre Dame, h 194 St Denis
Charpentier Mrs. E., wid Isidore, 67 Seaton
Charpentier Mrs. Louise, wid Jos., 386 Durham
Charpentier Mrs. P., wid Aimé, bdg hse, 9 St Dominique
Charpentier Pierre, bds at 9 St Dominique

CHARPENTIER THEO., Metal and Slate Roofer, Plumber and Gasfitter, 962 St Catherine, h 138 Sanguinet

Charpentier Treflé, joiner, r 67 Seaton
Charret Pierre, laborer, 226 Seaton
Charretier Ferdinand, jail guard, r 139 Dufresne
Charretier Léon, guardian G.T.R., 55 Versailles
Charretier Mrs. Mélina, wid Jos., 44 Beaudry
Charrette Béloni, moulder, 34 Albert lane
Charrette Félix, laborer, 434 Visitation
Charrette Joseph, hardware, 399 and 399½ St Joseph
Charrette Octave, laborer, r 430 Visitation
Charron C., shoemaker, 345½ Ontario
Charron Félix, laborer, 59 Ann
Charron Louis, carter, 417 Ontario
Charron Louis, carter, 162 St André
Charron M., trunk and umbrella manufacturer, 172, 174 and 176 St Joseph
Charron Mathias, laborer, 353 Seaton
Charron Miss Adéline, seamstress, 60 Lusignan
Charron Mrs. A., wid Joseph, r 36 Seaton
Charron Mrs. Julie, wid Jean B, 2 Louis Hypolite
Charron Mrs. Marie, wid Alphonse, 244 Amherst
Charron Patrick, nailmaker, 523 Albert
Charron Philippe, shoemaker, 14 Marie Joseph
Charron Samuel, machinist, 228 Lagauchetière
Charron Théodule, joiner, 3 Lagauchetière lane
Charron William, carpenter, 19 Chatham
CHARTERS EDWARD, butcher, stalls 32 and 33 St Ann's market, h 21 Lusignan
*Charters William, painter, 240 Sanguinet
Chartier Alexis, carter, 35 St Pierre lane
Chartier Chs., carter, r 364 Montcalm

LACKAWANNA Coal is the cheapest and most satisfactory for Steam

JAMES BAYLIS & SON keep constantly on hand a Large Stock of Curtain Materials and Cornices

Chartier François, contractor, 18 St Pierre lane
Chartier François, plasterer, 247 Panet
Chartier Henri, laborer, 364 Durham
Chartier Herménégilde, leather cutter, bds at 107 Montcalm
Chartier Joseph, laborer, 344 Panet
Chartier Joseph, laborer, 27 St Pierre lane
Chartier Julien, perfumer, 320 St Urbain
Chartier Pierre, trader, 164 St Hubert
Chartier Xavier, carter, 352 Panet
Chartier Xavier, joiner, 245 Panet
Chartrand Abel, cabinetmaker, 232 St Constant
Chartrand Alp., joiner, 314 St Mary
Chartrand Amédée, joiner, 84 Maple
Chartrand Antoine, joiner, 619 Upper Sanguinet
Chartrand Damase, painter, 62 Versailles
Chartrand David, clerk, r 300 Jacques Cartier
Chartrand Dolphis, mason, 152 Iberville
Chartrand Eusèbe, joiner, 285½ St Dominique
Chartrand Félix, contractor, 198 Sanguinet
Chartrand Ferd., joiner, 275 Amherst
Chartrand Frs, carpenter, 241 Ontario
Chartrand François, clock repairer, 62 Fullum
Chartrand Henri, grocer, 280 Montcalm, h 282 Montcalm
Chartrand Henri, laborer, 83 Dufresne
Chartrand Hubert, saloon, 542 St Catherine, h 544 St Catherine
Chartrand Isidore, fruit dealer, 630 Mignonne
Chartrand J. Bte., clerk, r 283 Montcalm
Chartrand J. Bte., finisher, 156 Montcalm
Chartrand J. Bte., laborer 231 Seaton
Chartrand J. Bte., laborer, 319 Jacques Cartier
Chartrand Jos., carpenter, 391 Jacques Cartier
CHARTRAND JOSEPH, notary, 111 St Lawrence, St Louis of Mile End
Chartrand Jos., laborer, 109 Jacques Cartier
Chartrand Jos., stonecutter, 253 St Dominique
Chartrand Léon, joiner, 263 St Constant
Chartrand Louis, shoemaker, 22 St Julie
Chartrand Ludger, r 317 Jacques Cartier
Chartrand Ludovic, joiner, 251 Seaton
Chartrand Michel, joiner, 217 Barré lane
Chartrand Moïse, grocer, 164 Visitation
Chartrand Moïse, shoemaker, r 47 St Philip
Chartrand Mrs. A., wid Louis, r 317 Jacques Cartier
Chartrand Mrs. Félicité, wid Paul, laundress, r 116 St Elizabeth
Chartrand Mrs. Françoise, wid J. B, 25 Grothé
Chartrand Mrs. Marceline, wid Charles, r 439 Montcalm
Chartrand Mrs. Raymond, milliner, 171½ St Lawrence
Chartrand Mrs. Virginie, wid Jos., 53 Lusignan
Chartrand Narcisse, contractor, 243 Sanguinet
Chartrand Narcisse, joiner, 24 Payette
Chartrand Odilon, carpenter, 162 St Dominique
Chartrand Olivier, carter, 331 Durham
Chartrand Olivier, carter, 388 Panet
Chartrand Philéas, fruit store, 587 St Lawrence
Chartrand Pierre, carpenter, 170 St George
CHARTRAND R., grain and provision merchant and contractor, 110 St Dominique, h 171½ St Lawrence
Chartrand Raphaël, policeman, 206 Sydenham
Chartrand Stanislas, carpenter, 443 Amherst
Chartrand Stanislas, joiner, 302 Wolfe
Chartris James, miller, 112 Wellington
Chase Mrs. Jane, wid Joseph, 269 Aqueduct
Chase R. L., produce store, 97 Mountain
Chassé —, machinist, bds at 630 St Joseph
Chassé François, shoemaker, 2 Eleanor
Chassé François, shoemaker, 215 Ottawa
Chassé Frs. X., shoemaker, 52 Sydenham
Chassé Joseph, carpenter, r 601 Albert
Chassé Jos., carpenter, 76 Frontenac
Chassé Nazaire, driver, 88 Frontenac
Chassé Théophile, bargeman, 10 Papineau sq
Chassé Thomas, laborer, r 158 Sydenham
Chatel Louis, bdg hse, 81 St Paul
Chatel Louis, carter, 409 Panet
Chatelaine Mrs. Pauline, wid Urbain, 5 Campeau
Chatelle Damase, tailor, 44 Barré
Chatelle Noël, shoemaker, 331 Logan
Chatigny Albert, professor Catholic Commercial academy, 239 German
Chatillon Jos., ship carpenter, 157 Panet
Chaulet Louis, trader, 193 Beaudry
Chaumette Joseph, 453 Panet
CHAUMETTE LOUIS, livery, boarding and sale stables, 110 Notre Dame, h 104 Notre Dame. *See Adv p 6*
Chaurette Mrs. Marguérite, wid J. Bte., 127 Wolfe
Chaussé Charles, architect, bds at 80 St George
Chaussé Ed., grocer, 258 Mignonne, h 254 Mignonne
Chaussé François, horse infirmary, 294 Durham
Chaussé Jos., joiner, 80 St George
Chaussé Louis, shoemaker, 369 Visitation
Chaussé Médard, bailiff, 33 St Vincent, h 211 Durham
Chaussé Moïse, laborer, 237 Durham
Chaussé Mrs. Joséphine, photographer, 623 St Joseph
Chaussé Mrs. L., wid Ed., 399 Beaudry
Chaussé Mrs. Marguérite, wid Geo., 50 Jacques Cartier sq
Chaussé Roch, laborer, 276 Durham
Chaussé Sulpice, policeman, 287 Sydenham
Chautrelle Eugène, boilermaker, r 509 Seigneurs
Chauveau Hon. P. J. O., sheriff, Court House, 177 Notre Dame, bds at St Lawrence Hall, 139 St James
Chauvin Jacques, blacksmith, 168 Beaudry
Chauzy Calixte, grocer, 34 St Charles Borromée, h 36 St Charles Borromée
Chayer Edmond, cooper, 73 Durham
Chayer Miss Elmire, dressmaker, 54 Beaudry
Chayer Mrs. C., wid Benj., 21 Mondelet
Chayer Napoléon, shoemaker, 284 Mignonne
Chayer Octave, cooper, 242 Cadieux
Chazotte Jean Frs., machinist, Quebec gate barracks, 2 St Paul
CHECKERS OFFICE G.T.R., Point St Charles

CHEAPSIDE,
THE GREAT EMPORIUM
FOR THE SALE OF
CHEAP DRY GOODS,
437 and 439 Notre Dame

and Domestic uses. GEO. F. HARTT, Victoria Square.

JAS. BAYLIS & SON—CARPET, OIL CLOTH & CURTAIN WAREH'SE—459 & 461 NOTRE DAME ST

Checketts Wm., engineer, 113 Forfar
Checkley Jonas, carter, 32 St Urbain
Chedleur Benjamin, blacksmith, 142 Seaton
Cheese William E., 364 Mountain
Cheeseman George, cleaner G. T. R., Hibernian road
Cheevers Wm., laborer, 76 Shannon
Cheif William, carpenter, 476 William
Chenard Jos., laborer, 264 Sydenham
Chenel Ed., clerk, 25 Perrault court
CHENETTE CLEOPHAS, wood dealer, 499 William, h 603 St Joseph
Chenevert Antoine, joiner and stair builder, 28 Robin lane
Chenevert Mrs. Caroline, wid J. Bte., 28 Robin lane
CHENEY GILMAN, superintendent Canadian Express Co., office No. 2, up-stairs, Express buildings, 82 St François Xavier, h 737 Dorchester
Chenier Miss Esther, tailoress, 41 St Dominique
Chenneville Joseph, carter, 394 Panet
Chenneville Mrs. M, wid Frs., 314 Mignonne
Cherel Gustave, restaurant, 119 and 121 Vitré
Cherrier Adolphe, clerk Circuit court, 154 St André
CHERRIER COME SERAPHIN, Q.C., advocate, 15 St Vincent, h 316 Lagauchetière
Cherrier Emile, laborer, 262½ Wolfe
Cherrier P. F., cabinetmaker, 167 German
Cherry Mrs. E., wid J., laundress, 155 St Urbain
Cherry Robert, blacksmith, 87 Dalhousie, h 107 Dalhousie
Cherry Wm., telegraph operator, 117 Colborne
Chestnut George, storeman, 12 Anderson
CHESSAR GEORGE, general cabinetmaker, 127 Mountain, h 200 St Antoine. *See Adv at end of book*
CHESTER JOHN, contractor, 83 German

CHESTER WM. E., builder; boilers, ranges, crucibles, furnaces, tanks, cement and tile floors. Brickwork of every description done on the most reasonable terms. Bakers' ovens a specialty. 389 Lagauchetière

CHESTER WILLIAM E.,
CHESTER'S
CURE,
389 Lagauchetière

Chevalier Adolphe, laborer, 6 Boyer lane
Chevalier Avila, joiner, 315 Wolfe
Chevalier Chs., grocer, 243 Montcalm, h do
Chevalier Cyrille, grocer, 55 St Ignace
Chevalier Cyrille, laborer, r 6 Boyer lane
CHEVALIER DR. A. M. ROSS, K.S.A., 30 University
Chevalier F. X., grocer, 313 Wolfe
Chevalier Ferdinand, laborer, r 196 Dorchester
Chevalier Gédéon, joiner, 87 Beaudry
CHEVALIER J. BTE., veterinary surgeon, 384 Craig
Chevalier J. Bte., shoemaker, Robin lane
Chevalier Jos., clerk, 108 St André
Chevalier Jos., saloon, 421 St Mary, h 423 St Mary
Chevalier Jos., shoemaker, 373 Beaudry
Chevalier Louis, agent, 181 St Mary
Chevalier Louis, beer driver, 262 Sanguinet
Chevalier Mrs., wid Jos., dressmaker, 108 St André
Chevalier Odilon, baker, 432 Montcalm
Chevalier Nazaire, shoemaker, 39 Beaudry
Chevalier Philibert, joiner, r 149 Amherst
Chevautière Pierre, laborer, r 150 Seigneurs
Chevigny Alexis, joiner, 539 Mignonne
Chevigny J. Onézime, driver, 266 German
Chevigny Joseph, shoemaker, r 104 Durham
Chevigny Louis, stonecutter, 91 Campeau
Chevrefils Pierre, laborer, 203 Centre
Chevrier Emeri, laborer, r 5½ Chaboilles
Chicoine Alphonse, laborer, 299 Logan
Chicoine Benj., shoemaker, 350 Jacques Cartier
Chicoine Pierre A., joiner, 61 Panet
Chicoine Tous., joiner, 331 Seigneurs
Chidlow Samuel, laborer, 29 Papineau sq
CHILDS CHARLES, manufacturer of boot and shoe lasts, 3, 9 and 11 Ottawa, and 112 Queen, h 872 Dorchester

CHILDS GEORGE, & CO.,
IMPORTERS AND
WHOLESALE GROCERS,
20 and 22 St François Xavier

Childs Geo., of G. Childs & Co., 176 Mountain
Childs W. Fred., stock broker, 22 Drummond
Childs William S., boot and shoe manufacturer, 743 Craig, bds at 22 Drummond
CHIMNEY SWEEPS, A. Morin and Jos. Raymond, inspectors, City hall, 139 Notre Dame
CHINA AND JAPAN TEA CO., 87 St Lawrence, 342 St Joseph, 465 St Mary and 623 St Catherine, Stroud Bros., proprietors
Chine William, laborer, r 149 Dalhousie
Chinen Henry, clerk, 121 St George
Chinen Mrs. M., wid John, 121 St George
CHINIQUY REV. CHARLES, Presbyterian, pastor St Saviour's church, 1430 St Catherine
Chipchase Nedby, cabinetmaker, 552 Dorchester
Chipchase Wm., cabinetmaker, 479 Wellington
Chipman Frederick S., secretary-treasurer Victoria skating club, 12 Places d'Armes, h 79 Mansfield
CHIPMAN JAMES B. M., manager for the Dominion of the Briton Medical and General Life Association, and Briton Life Association (limited) 12 Place d'Armes, h 79 Mansfield. *See Adv opp*
CHIPMAN WARWICK W. L., local manager Merchants' Bank of Canada, 203 St James, h 123 Mansfield
Chisholm Alex., com traveller, 399 Dorchester
Chisholm Alexander, bookseller, 9 Baile
Chisholm Alex., builder, Hibernian
Chisholm Alex., clerk, 36 St Justin
Chisholm Alex. T., of C. R. Chisholm & Bros., 179 St Bonaventure
Chisholm C. J., broker and commission merchant, 5 St Sacrament

Newest Styles in Stand-up & Turn-Over Linen Collars, S. J. Baker, St. Radegonde St.

rd
Mary, h 423 St

eaudry
lary
Sanguinet
smaker, 108 St

ntcalm
9 Beaudry
Amherst
50 Seigneurs
gnonne
6 German
104 Durham
Campeau
entre
haboillez
Logan
Jacques Cartier
anet
neurs
pineau sq
urer of boot and
, and 112 Queen,

CO.,

LE GROCERS,
Xavier
., 176 Mountain
22 Drummond
oe manufacturer,
nd
n and Jos. Ray-
139 Notre Dame
JO., 87 St Law-
t Mary and 623
roprietors
Dalhousie
eorge
St George
S, Presbyterian,
430 St Catherine
r, 552 Dorchester
, 479 Wellington
ry-treasurer Vic-
s d'Armes, h 79

anager for the
ical and General
Life Association
h 79 Mansfield.

., local manager
, 203 St James, h

r, 399 Dorchester
er, 9 Baile
rnian
ustin
hisholm & Bros.,

commission mer-

Radegonde St.

BRITON
LIFE ASSOCIATION

(LIMITED.)

PAID UP CAPITAL.

£50,000 STERLING.

THE

REDUCED RATES OF "THE BRITON"

Will compare favorably with those of any Company doing business in the Dominion.

CHIEF OFFICE,

429 STRAND, LONDON.

HEAD OFFICE FOR CANADA.

12 Place d'Armes, Montreal.

JAMES B. M. CHIPMAN,

Manager for Canada

AGENTS WANTED.

JAS. BAYLIS & SON—CARPET, OIL CLOTH & CURTAIN WAREH'SE—459 & 461 NOTRE DAME ST

CHISHOLM C. R., & BROS., railway and general news agents, publishers and proprietors of the International Railway and Steam Navigation Guide and Chisholm's All Round Route, 179 St Bonaventure
Chisholm H. J., of C. R. Chisholm & Bros., 179 St Bonaventure
CHOCOLAT LOMBART, manufactory and office, 75 Choisey av, Paris, France. *See Adv*
Choilette Pierre, laborer, 407 Panet
Cholet Jean Bte., laborer, r 314 Montcalm
Cholet Jos. C., bookkeeper, 143 Sanguinet
Choquet —, 124 St Christophe
CHOQUET AMBROISE, secretary-treasurer La Fabrique, 42 St Sulpice, h Côte des Neiges
Choquet Azarie, notary, 308 St Joseph
Choquet Frs. X., of Jetté, Béique, Christin & Choquet, 15 Dalhousie sq
Choquet Louis, hatter, 133 Visitation
Choquet Louis H., trader, bds at 131 St Paul
Choquet Olympe, currier, r 250 Amherst
Choquette Ignace, foreman, 89 Dufresne
Choquette Joseph, policeman, 106 Wolfe
Choquette Nap., tobacconist, 47 Chaboillez sq, h 49 Chaboillez sq
Choquette Néré, finisher, 40 Albert
Choquette Néré, machinist, 241 St Joseph
Choquette Toussaint, shoemaker, 401 Durham
Choquette Wm., policeman, bds at 49 Chaboillez sq
Chouinard Achille, bricklayer, 260 Sydenham
Chouinard D., laborer, r 430 Visitation
Chouinard Joseph, tailor, 262 Wolfe
Chouinard Léon, brakeman G.T.R., 251 Grand Trunk
Chouinard Philippe, Custom house, bds at 44 St Dominique
Chouinard Théop., cabinetmaker, r 49½ St Paul
Chouinard Théop., chair caner, r 197 Sydenham
Chouinard Théophile, laborer, 258 Sydenham
Choules James, confectioner, 212 Wolfe
Choules Mrs. Mary Ann, wid Rich., 125 Nazareth
Chrétien Alphonse, laborer, 296 Centre
Chrétien David, ice driver, 225 Richmond
Chrétien Jos., tailor, 157 St Dominique
Chrétien Louis, 31 Notre Dame
Chrétien Michel, mason, 377 Amherst
CHRIST CHURCH CATHEDRAL, Most Rev. Ashton Oxenden, D.D., Lord Bishop of Montreal and Metropolitan of Canada; very rev. W. B. Bond, LL.D., dean of Montreal; ven. W. T. Leach, D.D., LL.D., archdeacon of Montreal; rev. Maurice S. Baldwin, M.A., senior canon, rector of Montreal; Geo. Freeman, vestry clerk; R. Noble, beadle, St Catherine between Union av and University
CHRIST CHURCH VESTRY, George Freeman, clerk, Union av
Christensan Arthur, clerk G.T.R., 4½ Cadieux
Christian Brothers Commercial academy, brother Servillian, director, 35 St Margaret
CHRISTIAN BROTHERS SCHOOL, rev. brother Armin Victor, provincial visitor; rev. brother Albanius, visitor; rev. brother Flamien, director; rev. brother Adelbertus, director of ancient brothers; rev. brothers Christian and Bertulian, directors of Novices, 50 Cotté
Christian Brothers school, 520 Lagauchetière
CHRISTIAN BROTHERS SCHOOL, brother Louis, director, 105 Dorchester cor Seaton
CHRISTIAN BROTHERS SCHOOL, brother Maurilius, director, 322 Richmond
Christian Brothers school, brother Mauritius, principal, 141 St Martin
CHRISTIAN BROTHERS SCHOOL, brother Elphinien, superior, cor St Henry and St Pierre, Town of St Henry
Christian Brothers St Ann's school, brother Andaine, principal, 115 Young
Christian James, laborer, r 15 Centre
Christian James, laborer, 22 Forfar
Christian Thos., cabinetmaker, 270 Mountain
Christian Ths., upholsterer and cabinetmaker, 1 Grand Trunk
Christie Alex., stonecutter, 231 Richmond
Christie Chas. T., bookkeeper, 60 Scotland
Christie David, blacksmith, 151 Magdalen
Christie Henry, fitter, Hibernian road
Christie Henry, laborer, r 22 Gain
Christie Henry, laborer, opp 13 Lagauchetière
Christie John, assistant office inspector Montreal Telegraph Co., 79 Cathcart
Christie Mrs. M. A., wid P. M., 37 Shuter
Christie Wm., 46 St Constant
Christin A., of Jetté, Béique, Christin & Choquet, bds at 98 St Denis
Christin A., soda water, 254 Craig
Christin Adolphe, joiner, 389 Mignonne

CHRISTIN & BEAUDOIN,
Soda Water, Ginger Ale, and Champagne Cider manufacturers,
103 to 109 Campeau

Christin Ed., clerk, 254 Craig
Christin Edouard, soda water, 155 Sanguinet
CHRISTIN JOSEPH, fancy and staple dry goods, wholesale and retail, 164 Notre Dame, h 340 Lagauchetière
Christin Joseph, grocer, 190 Visitation, h 346 Mignonne
Christin Joseph, of Joseph Christin & Cie., 98 St Denis

CHRISTIN JOSEPH, & CIE.,
Soda Water, Ginger Ale, Birch Beer and Champagne Cider manufacturers, and ICE dealers, 149 Sanguinet

Christin Mrs. Marg., wid Jos., 155 Sanguinet
Christin Wm., carter, 19 Napoleon
Christmas T. H., of Orr & Christmas, 281 St Hubert
Christy Robert, moulder, 64 Wolfe
CHURCH HOME, in connection with the Church of England, Mrs. Mary Gardham, matron, 116 University
Church James, foreman, 186 St Christophe
Church Mrs. Eunice, wid W., 151½ St Antoine
Church of les Religieuses Hospitalières de St Joseph, rev. Math. Bonnissant and rev. P. Marsolais, chaplains, Pine av head of St Famille

S. J. BAKER, Y. M. C. A. Building, Shirts to order, a perfect Fit guaranteed.

JAMES BAYLIS & SON—COCOA MATTING, MATS, & STAIR RODS—459 & 461 NOTRE DAME ST

Church of Hospice St Joseph, rev. Alex. Deschamps, chaplain, 62 Cathedral
CHURCH OF NOTRE DAME, parish church, rev. J. A. Baile, superior; rev. R. V. Rousselot, curé, Notre Dame facing Place d'Armes
Church of Notre Dame de Lourdes, rev. R. H. Lenoir, chaplain, St Catherine n St Denis
Church of Notre Dame de Pitié, 256 Notre Dame, facing St Lambert
CHURCH OF ST JAMES THE APOSTLE, church of England, rev. canon Ellegood, M.A., rector; rev. R. W. Norman, M.A., assistant minister, 1532 St Catherine west cor Mackay
CHURCH OF ST JOHN THE EVANGELIST, church of England, free seat, rev. Edmund Wood, M.A., rector; rev. Charles A. Daniel and rev. William Wright, M.D., assistant ministers, cor St Urbain and Ontario
CHURCH OF THE GÉSU, R.C., 144 Bleury n Dorchester
CHURCH OF THE MESSIAH, Unitarian, rev. John Cordner, LL.D., minister; rev. John B. Green, junior minister, Beaver Hall hill
CHURCH OF THE NEW JERUSALEM, rev. Edwin Gould, minister, 25 Hanover cor Dorchester
CHURCH OF THE SAVIOUR, Presbyterian, rev. Charles Chiniquy, pastor, 88 Canning
Church of the Stigmates of St François d'Assise, R. C., rev. canon P. C. Dufresne, director, St Urbain cor Dorchester
Church Pat., laborer, 221 St George
Church Thomas Jas., bookkeeper, 215½ Chatham
Churchill Walter, tailor, 137 St Antoine
CHURCHMAN'S ASSOCIATION, meets weekly on Friday at 8 p.m., in the Cathedral Chapter house, Union av
Cinq Mars Abraham, butcher, 172 St Martin
Cinq Mars Alfred, bookkeeper, 215 St Constant
Cinq Mars Andronic, clerk, 294½ St Joseph
CINQ MARS EPHREM, fancy and staple dry goods, 296 St Joseph, h 294½ St Joseph
Cinq Mars Joseph, laborer, r 170 St Martin
Cinq Mars Siméon, patternmaker, r 168 St Martin
Cintrot Aug., foreman sculptor, 21 St George
Circe Alexander, shoemaker, 137 Amherst
CIRCE NARCISSE, merchant tailor and gents' furnishing goods, 189½ St Joseph, h 269½ St Bonaventure
CIRCUIT COURT, Montreal circuit, Hubert, Honey & Gendron, prothonotary; George Pyke, Charles A. Terroux and Gaspard Dagen, N.P., deputy prothonotary; Court house, 177 Notre Dame
CITIZENS INSURANCE CO., Gerald E. Hart, general manager; Dominique Derome, manager; Archibald McGoun, secretary-treasurer, 179 St James. *See Adv on inside back cover*
CITY AND DISTRICT SAVINGS BANK, E. J. Barbeau, manager, 176 St James cor St John
City and District Savings Bank branch, A. Gariépy, agent, 640 St Catherine
CITY ASSESSOR'S OFFICE, J. B. Allard, chief assessor, City hall, 139 Notre Dame
CITY AUDITOR'S OFFICE, William Robb, auditor, City hall, 139 Notre Dame
CITY CIGAR STORE, H. Potter, proprietor, 120 St François Xavier
CITY CLERK, Charles Glackmeyer, City hall, 139 Notre Dame
CITY CLUB, Henry Potter, manager, 132 St James
CITY CONCERT HALL, Bonsecours market, opp 139 St Paul
City Gas Company's lamplighters office, 40 Recollet
CITY HALL, hon. Jean Louis Beaudry, mayor; John P. Sexton, city recorder; Rouër Roy, Q.C., city attorney; Chs. Glackmeyer, city clerk; James F. D. Black, city treasurer; Wm. Robb, city auditor; Ls. Lesage, supt M. W. W.; F. W. L. Penton, chief of police; Geo. D. Ansley, city surveyor; Wm. Patton, chief engineer fire dept.; O. Rouilliard, inspector of buildings; F. H. Badger, supt of Fire Alarm telegraph; I. C. Radford, sanitary inspector; James Darcy, messenger; Narcisse Thibault, janitor, 139 Notre Dame
CITY HOTEL, W. N. Kinne, proprietor, 78 and 82 St Joseph
CITY MILLS AND ELEVATOR, Ira Gould & Sons, 87 Mill
CITY MUTUAL FIRE INSURANCE CO., Alfred Dumouchel, secretary-treasurer, 9 St Lambert
CITY NAIL AND SPIKE WORKS, Pillow, Hersey & Co., proprietors, 104 Mill
CITY PASSENGER RAILWAY CO., John G. R. Driscoll, secretary, office 20 Place d'Armes hill
CITY PASSENGER RAILWAY CO.'S STABLES, Thomas Kendall, foreman, 24, 26 and 28 Cotté
CITY PASSENGER RAILWAY CO.'S WAITING ROOMS, William Chapman, foreman, 84 St Lawrence, St J. Bte. village
CITY POLICE, captain F. W. L. Penton, City hall, 139 Notre Dame
City Provident dispensary, 110 St Bonaventure
CITY RECORDER, J. P. Sexton, east end City hall, 139 Notre Dame
CITY RESTAURANT, H. Potter, proprietor, 116 St François Xavier
CITY SCHOOL, S. H. Parsons, A.B., head master, cor Favard and Magdalen
CITY STEAM CARPET BEATING CO., Geo. T. Warren, proprietor, 15 Hermine
CITY SURVEYOR'S OFFICE, G. D. Ansley city surveyor, City hall, 139 Notre Dame
CITY TREASURER'S OFFICE, James F. D. Black, city treasurer, City hall, 139 Notre Dame
Civalier Mrs. Caroline, wid Roch, grocery, 23 St Vincent, h 25 St Vincent
Claffy James, carpenter, 16 St Bernard
Claggett Charles C., of Brown & Claggett, res at Isle Dorval
Claggett Clayton, with Brown & Claggett, bds at Victoria hotel, 13 Latour
CLAIMS OFFICE G.T.R., J. J. Cunningham, claims clerk, 23 Jacques Cartier sq
Clairemont Théodore, joiner, r 479 Lagauchetière

Free Burning LACKAWANNA Coal, a Specialty.

JAS. BAYLIS & SON—CARPET, OIL CLOTH & CURTAIN WAREH'SE—459 & 461 NOTRE DAME ST

Clair David, laborer, r Centre
Clairmont Jos., bookkeeper, 556 St Bonaventure
Clairmont Mrs. Annie, wid G., 87 St Urbain
Clancy James, switchman G.T.R., 207 Grand Trunk
Clancy John, grocer, 163 Dalhousie
Clancy Miss Margaret A., milliner, 94 Bleury
Clancy Mrs. Julia, wid Daniel, 127 St Constant
Clancy Mrs. M., wid M., vegetables, Bonsecours market, h 141½ Wolfe
Clancy Mrs. Mary, wid Patrick, 174 St Urbain
Clapp George P., tack manufacturer, 631 Wellington
Clapperton Robert, customs officer, 1205 St Catherine
Claprood Simeon, contractor, 37 St Elizabeth
Clare Wm., clerk, 196 St Charles Borromée
Clare William H., of Lymans, Clare & Co., 7 Essex terrace, Wood av
Claremont Mrs. E., wid Jos., r 39 Mountain
Clarge Charles, laborer, 205 Ottawa
Clark —, waiter, 34 Chenneville
Clark Adolphe, tinsmith, 206 German
Clark Alex. C., stock and exchange broker, 85 St François Xavier, h 154 Upper St Urbain
Clark Bernard, pork butcher, stall 44 St Ann's market, h 28 St Bernard
Clark Chs., carpenter G.T.R., 221 Congregation
Clark Daniel, engineer, 64 Dufresne
Clark Edward, shoemaker, r 15 Desalaberry
Clark Francis, customs officer, 448 Dorchester
Clark Fred. A., exchange broker, 251 St James, bds at 77 Cathcart
Clark George, butcher, 204 Magdalen, h Island
Clark George, carter, 145 Ottawa
Clark George, laborer, 191 Magdalen
Clark George, telegraph office G.T.R., 35 St Urbain
Clark Geo. Wm., stationer, 750 Dorchester
Clark Harry, fireman G.T.R., 619½ Wellington
Clark Horace D., 105 Union av
Clark James, mason, 161 St Mary
Clark James P., & Co., office 162 McGill
Clark John, clerk, bds at 30 St Urbain
Clark John, storeman, 98 St Bonaventure
Clark John, tinsmith, 617 Albert
Clark Miss Bridget, fancy store, 656 Dorchester
Clark Miss Margaret, teacher, 88 Canning
Clark Mrs., wid, 62 Ottawa
Clark Mrs. B., wid Geo., 22 St Patrick
Clark Mrs. G., wid John, groceries, 212 Lagauchetière
Clark Mrs. Jessie, wid John, 35 St Urbain
Clark Mrs. Margaret, wid John, r 128 Murray
Clark Peter, 323 Montcalm
Clark R., conductor G.T.R., Bourgeois
Clark Robert, conductor G. T. R., 225 Magdalen
Clark T., fireman G.T.R., bds at 445 Wellington
Clark T. H., superintendent Pullman Palace Car Co., office Bonaventure depot, h 127 Lusignan
Clark T. R., secretary to mechanical superintendent, 115 Bourgeois
Clark Ths., laborer, 257 Bourgeois n Dominion place
Clark W. D., carter, 327 Visitation
Clark Wm., cattle dealer, r 30 Visitation
Clark Wm., clerk G.T.R., Clark av
Clarke Alfred, hotelkeeper, 131 St Mary cor St Ignace, h 26 St Ignace
Clarke Alfred, saloon, 331 St Mary
CLARKE G. & W., booksellers, stationers, fancy goods, &c., 238 St James
Clarke Geo., of G. & W. Clarke, 12 Drummond
Clarke Henry, shipper G.T.R., 9 Seigneurs
Clarke Hugh, clerk, bds at 81 St Urbain
Clarke J. C., of C. Schofield & Co., bds at Canada hotel, 17 St Gabriel
Clarke J. T., 32 St Radegonde
Clarke James, carter, 59 McCord
Clarke James, 33 Coursel
Clarke James, grocer, 28 St Bernard
Clarke John, blacksmith, 219 Barré lane
Clarke John, laborer, 241 William
Clarke John, of Clarke & Nelson, 225 Upper St Urbain
Clarke Jos., laborer, 20 Bronsdon
Clarke Michael, blacksmith, 83½ Chatham
Clarke Michael, grocer, 227 Ottawa
Clarke Mrs. E., wid W., 335 St Antoine
Clarke Mrs. Helen, wid Geo., 254 St Constant
Clarke Mrs. James, r 15 Mayor
Clarke Mrs. M., wid W. R., 32 St Radegonde
Clarke Mrs. M. A., wid C., bds at 105 St Hubert
Clarke R., civil engineer drawing office G.T.R., 29 Mance
Clarke Richard, laborer, r 245 Ottawa
Clarke T. L., manager Clarke's Nickel Plating works, 513 Lagauchetière
Clarke Ths., gardener, McTavish
Clarke Wm., contractor, 319 St Mary
Clarke Wm., grocer, 57 McCord
CLARKE WILLIAM, groceries, provisions and liquors, 433 Seigneurs
Clarke Wm., of G. & W. Clarke, 758 Dorchester
Clarke Wm., stableman, r 15 Guy lane
Clarkin Andrew, collector, 33 Desalaberry
Clarkin Miss L. K., of Reid & Co., 33 Desalaberry
Clarkin Mrs., wid Edward, fruits, 70 Jurors

CLARK'S NICKLE PLATING Works, T. L. Clark, manager, 513 Lagauchetière, also entrance from Dufferin Park

Clat —, grainer, bds at 93 Jurors
Claude Joseph, baker, 356 St Joseph
CLAUDE PIERRE, hide dealer, 177 and 179 Duke, h Côte des Neiges
Clavel Hubert, painter, r 154 German
Clavel Louis A., bookkeeper, 389 Jacques Cartier
Clavel Mrs. Marguérite, wid J., r 253 Mignonne
Clavering Frederick, agent, 245 Ottawa
Clavette Chs., tinsmith, 285 German
Claxton T. James, of T. James Claxton & Co., 198 University
CLAXTON T. JAMES, & CO., wholesale dry goods merchants, 39 St Joseph
Clayforth W. H., coachman, 50 St Bonaventure
Cleary Dennis, storeman, 49 Colborne
Cleary John, foreman freight department G.T.R., 212 St Martin
Cleary John, printer, 158 Duke

S. J. BAKER, St. Radegonde Street, Shirts, Linen Collars and Cuffs.

JAMES BAYLIS & SON—HARE'S OIL CLOTHS, A SPECIALTY—459 & 461 NOTRE DAME ST

Cleary Pat., trader, St Ann's market, h 92 Queen
Cleffey James, joiner, 170 Richardson
Cleghorn Henry, grain shipper, 17 St Sacrament, h 6 Victoria
Cleghorn James, bookkeper, 4 Platt
Cleghorn James P., of J. G. Mackenzie & Co., 189 University
Cleghorn Wm., butcher, 48 Canning

CLELAND JAMES,
DIE MAKER, 637 Craig, h 242 Guy

Clemans Joseph, storeman, 3 Place d'Armes hill
Clément Adolphe, currier, 111 Inspector
CLÉMENT ADOLPHE E., groceries, wines, liquors and provisions, 100 Drolet, h 19 Roy
Clément Alf., printer, 223 Notre Dame
Clément Ant., brakeman G.T.R., 223 Aqueduct
Clément Augustin, moulder, 86 Sydenham
CLÉMENT BENJAMIN, speculator, 82 St Antoine
Clément Charles, carriagemaker, 407½ St Joseph
Clément Chas., confectioner, 84 St Dominique
Clément Delphis, porter, bds at 35 Cathedral
Clément Félix, carter, 44 Prince
Clément Félix, laborer, 183 Beaudry
Clément Frs., fish dealer, 121½ College
Clément Frs., laborer, 170 Amherst
Clément Grégoire, tobacconist, 363 Craig cor St Denis, h 2 St Denis
Clément Hyacinthe, carter, 86 St Maurice
CLÉMENT ISIDORE, groceries, wines, liquors and provisions, cor St Elizabeth and Rachel, h 143 St Elizabeth, St J. Bte. village
Clément J. E., bookkeeper, 254 St Hubert
Clement Jos., foreman G.T.R., 182 Jacques Cartier
CLÉMENT JOSEPH L., cabinetmaker, 183 St Denis, h 136 Drolet. *See Adv p 6*
Clément Léon, sculptor, 182 Ann
Clément Louis, fruits 689½ St Joseph
Clément Mrs. C., wid Théophile, 202 St Urbain
Clément Mrs. M., wid Hypolite, r 33½ Desalaberry
Clément Mrs. Mathilde, wid André, r 309 Sanguinet
Clement Ol., P. O. clerk, 1096 St Catherine
Clément Pierre G., architect, 234½ St André
Clément Placide, chimney sweep, 208 Sydenham
Clements Francis, fish dealer, St Ann's market, h 121½ College
Clements Frank, machinist, 514 Ontario
Clements George, boilermaker, 541 William
Clements James, sexton St Andrew's church, basement of church, Beaver Hall hill
Clements Mrs. E., wid Robert, 17½ Berthelet
Clements Mrs. Mary, wid George, 67 Prince
Clements Robert, machinist, 143 Murray
Clemow Mrs., wid Frs., 5 Josephine lane
Clemow Mrs. Cath., midwife, 317 St Antoine
CLENDINNENG & EUARD, dealers in stoves, iron bedsteads, refrigerators, garden seats, hat stands, &c., 730 to 736 Craig, cor Victoria sq
Clendinneng John, patternmaker, r 44 Duke
Clendinneng John, printer, 240 Seigneurs
CLENDINNENG MISS, staple and fancy dry goods, 18 St Radegonde, h 16 St Radegonde
Clendinneng Robert, moulder, 584 St Catherine
CLENDINNENG WILLIAM, founder and manufacturer of stoves, builders' and general castings, iron bedsteads, garden seats, hat stands, &c., 532 Craig, works 145 to 179 William, h 731 Lagauchetière
Clendinneng Wm., of Clendinneng & Euard, 731 Lagauchetière
Clendinneng Wm., manager, 16 St Radegonde
Clendinning W. H., laborer, 248 Aqueduct
Clerk Alex., 2 Beaver Hall sq
Clerk Edmond, clerk, bds at 490 St Denis
Clerk Misses, private bdg hse, 15 Durocher
CLERK OF COURT OF QUEEN'S BENCH, APPEAL SIDE, L. W. Marchand, Court house, 177 Notre Dame
CLERK OF THE CROWN, Charles E. Schiller; Alfred De Beaumont, deputy, Court house, 177 Notre Dame
CLERK OF THE PEACE, Charles E. Schiller, Court house, 177 Notre Dame
CLERK OF THE RECORDER'S COURT, H. J. Ibbotson, City Hall, 139 Notre Dame
Clermont Ant., butcher, stall 13 Bonsecours market, h 272 Fullum
Clermont Charles, joiner, 101 Beaudry
Clermont Ed., shoemaker, 168 Dorchester
Clermont F. X., 475 Craig
Clermont F. X., commercial traveller, 90 Vitré
Clermont Joseph, laborer, Basin
Clermont Mrs. Julie, wid Frs., 198 Seaton
Clermont Mrs. Louise, wid Thos., r 271 Mignonne
Clermont Nap., laborer, 322 Seaton
Cléroux Désire, culler, St Charles n St Andrew
Cléroux Dr. L. J. V., 348 Ontario
Cléroux Mrs. Zoé, wid Félix, 210 Cadieux
Cléroux P. Elisée, grocer, 92 Visitation
Cleveland George Frederick, of Phillips & Cleveland, notary and commissioner, 194 St James, bds at 273 Bleury
Clevely John, storeman, 115 Centre
Cliff John, engineer, 65 Aylmer
Clifford Dennis, grocer, 37 Aylmer, h 39 Aylmer
Clifford John, contractor, 38 Aylmer
Clifford Mrs. Margaret, wid John, 67 Mayor
Clink Henry, clerk audit office G.T.R., 174 St Hypolite
Clinton Dewitt, clerk, 468 Guy
Cloran James, laborer, 92 Murray
Cloran John, carter, r 194 Ottawa
CLORAN JOSEPH, baker, 187 McCord, h 191 McCord
Cloran Thomas, ropemaker, Henry
Close James, 16½ St Urbain
Close Thomas, carter, 223 Lagauchetière
Clough Mrs. C., wid John, tailoress, 72½ St André
Cloughsey Daniel, tailor, 44 St David lane
Cloutier Alexis, joiner, 711 St Lawrence
Cloutier Alfred, tobacconist, 385 Ontario
Cloutier Chs., laborer, 7 Water
Cloutier David, laborer, 256 Sanguinet
Cloutier Edmond, clerk, 21 St Louis
Cloutier Félix, sculptor, 510 Ontario

S. J. BAKER, Y. M. C. A. Building, all styles Ties and Scarfs.

JAS. BAYLIS & SON—CARPET, OIL CLOTH & CURTAIN WAREH'SE—459 & 461 NOTRE DAME ST

Cloutier Frédéric, blacksmith, r 36 Quesnel
Cloutier Frs., carriagemaker, 393 Montcalm
Cloutier Frs., public market, 314 Ontario, h 316 Ontario
Cloutier Frs., shoemaker, 349 Jacques Cartier
Cloutier Hormisdas, hotelkeeper, 307 St Lawrence
Cloutier J. Bte., chandler, r 179 St Paul
Cloutier Joseph, laborer, 16 St Elizabeth lane
Cloutier Jules, cabinetmaker, 30 St David lane
Cloutier Louis, joiner, r 17 Charlotte
Cloutier Mrs. Ang., wid S., 141 St Elizabeth
Cloutier T., & Co., hairdressers and wigmakers, 234 Notre Dame
Cloutier Théo., of T. Cloutier & Co., 28 Amherst
Club Cartier, F. Vanasse, secretary, 212 Notre Dame; east end branch, 582 St Catherine
Cluff James P., grain and provisions, 69 St Bonaventure, h cor Wellington and Young
Clum John, pipelayer, 529 Upper St Elizabeth
Coacker Thomas, tinsmith, 80 Richmond
Coady David, laborer, 2 St Paul
Coady Dennis, laborer, 320 Fullum
Coady John, laborer, 144 Young
Coady Peter, tobacconist, 190 St Antoine
Coady Wm., cooper, 28 and 30 Brennan
Coal Charles, laborer, 106 Forfar
Coallier Aug., joiner, 325 Mignonne
Coallier Charles, messenger police court, 70 Champ de Mars
Coallier Etienne, painter, 329 Logan
Coallier J. Bte., customs officer, 209½ Craig
Coallier Pierre Antoine, tailor, 263 Logan
COATES C. W., manager Montreal book store, 208 St James, h 279 St Charles Borromée
Coates Matthew, laborer, 73½ Colborne
Coates Mrs. Martha, wid Wm., school teacher, 46 Dorchester
Cobbett John, machinist, Hibernian road
Coburn John Wm., foreman, 563 Ontario
Cochenthaler E., tobacconist, 122 St James, h 9 St Charles Borromée
Cochenthaler Jos., confectioner, St Joseph and 49 Bleury, h 9 St Charles Borromée
Cochran Ferdinand, painter, 492 Beaudry
COCHRANE, CASSILS & CO., wholesale boot and shoe manufacturers, from 115 to 121 St Peter cor St Sacrament
Cochrane Christopher, carter, r 60 St Antoine
Cochrane George A., produce merchant, 897 Sherbrooke
Cochrane George W., engineer, bds at 60 Duke
COCHRANE HON. MATTHEW H., senator, of Cochrane, Cassils & Co., 694 Dorchester
Cochrane John, laborer, 56 Mullin
Cochrane John, stonecutter, 161 Delisle
COCHRANE, LEWIS & CO., commission merchants and general agents, 104 St Peter
Cochrane M. P., of Cochrane, Lewis & Co., 137 Mansfield
Cochrane Mrs. Abigail, wid James, 1160 St Catherine
Cochrane Mrs. Ann, wid John, 88 Lagauchetière
Cochrane Robert, bookkeeper, 351 Dorchester
Cochrane Wm., laborer, 86 Lagauchetière
Cochrane William, waiter, 188 St George
Cochu André, carpenter, 52 Wolfe
Cochu Frs. X., secretary-treasurer Société de Construction du Coteau St Louis, 256 Notre Dame, h Coteau St Louis
Cockburn F., brassfinisher, 400 St Dominique
Cockburn F. J., clerk Bank of B. N. A., 140 St James
Cockburn John, trader, 119 Wellington
Cockburn Miss J. A., music teacher, 31 St Alexander
Cockburn Robert, bookkeeper, 96 Mansfield
Cockburn William, machinist, 31 St Alexander
Cockfield Moses, fitter G.T.R., 25 Congregation
Codd Geo., clerk general passenger agent's office G.T.R., 57 St Hypolite
Coderre Gilbert, stonecutter, 522 Mignonne
Coderre J. Emery, notary, 347½ Ontario
CODERRE J. EMERY, M.D., physician and surgeon, professor University of Victoria college, 321 Dorchester, h 64 St Denis. *See Adv at end of book*
Coderre Jos., shoemaker, r 106 Durham
Coderre Mrs. L., wid Isidore, 100 Inspector
Coderre Mrs. Louise, wid Norbert, 414 Montcalm
Cody Mrs. A., wid Thomas, vegetables, St Ann's market, h St Maurice
Coffey Jeremiah, boilermaker, 93 Guy
Coffey Michael, carter, 257 St Martin
Coffey Mrs. C., wid Ths., 91 Queen
Coffey Mrs. Mary, wid Dr. Richard, 149 Bleury
Coffey Patrick, plumber, 251 William
Coffey Thomas, butcher, 91 Queen
Coffin George, clerk, 358 St Antoine
Coffin Mrs., wid T., fruits, Bonsecours market, h 28 Barclay
Coffin Wm., laborer, 78 Papineau road
Cogan John, fitter G.T.R., 203 Grand Trunk
Cogan Mrs. Maria, wid Jas., grocery, 57 Seaton
Cogan Patrick, blacksmith, 203 Grand Trunk
Coghlan Dennis, grocer, 373 Wellington cor St Columban
Coghlan James, accountant and commissioner for Province of Quebec, 10½ Notre Dame
Coghlan Thos., trader, 595 Upper St Elizabeth
Coghlen Mrs. Johanna, fruits, 425 Craig
COGHLIN BERNARD J., importer of steel, iron and general hardware, 26 St Sulpice, h 1393 St Catherine
Coghlin Hugh, carter, 217 College
Cognac André, carpenter, 8 Fournier
Cohen Arthur M., stock broker, St James club, cor University and Dorchester
Cohen Isaac, merchant tailor, 227 St Joseph
Cohen J. E., fancy goods, 16 St Lawrence
Cohen Jacob, clothier, 21 Chaboillez
Cohen & Lopez, tobacconists, 212 St James
Cohen Ths., shoemaker, 51 Colborne
Cohn Adolphe, fresco painter, 199 Lagauchetière
Cohn Léon L., jun., metallographer, 182½ Jacques Cartier
Cohn L., sen., bookbinder, 182½ Jacques Cartier
COINDET H., ice merchant, 81 St John, bds at 1184 St Joseph, Town of St Henry
Coiton J. B., tailor, 190 Jacques Cartier
Coiton J. Bte., tanner, 284 Sydenham
Colcomb Thomas, clerk, 114 Chatham
Coldfast Mrs. Helen, wid Geo., 313 St Constant
Cole A. D., machinist, 70 St Martin

GEORGE F. HARTT, WHOLESALE AND RETAIL

For CARPETS, OIL CLOTHS or CURTAINS, visit JAS. BAYLIS & SON, 459 & 461 NOTRE DAME ST

Cole Edwin H., dry goods, 496 St Denis
COLE FREDERICK, general agent Commercial Union Assurance Co. for Eastern Canada, Union buildings, 43 St François Xavier, h 1390 St Catherine. *See Adv facing inside back cover*
Cole Frederick, jun., insurance clerk, 1390 St Catherine

COLE FRED. R.,
OIL AND LAMP DEPOT,
98 St François Xavier

Cole Frederick R., lamps and oil store, 200½ St George

COLE J. R., WATCHMAKER AND JEWELLER, 617 Craig, h do

Cole James, storeman, 177½ St Joseph
Cole Miss Fanny, dressmaker, 44 St Alexander
Cole Mrs. Maria, wid Benjamin, 55 St Hypolite
Cole Mrs. Martha, wid Ed., 15 Dowd
Cole Samuel, carpenter, 189 Sanguinet
Cole Samuel, carpenter, 29 Picard lane
Cole W. G., machinist, 84 Railway track
Cole William, junk merchant, 72 and 66 McGill, h 5 Montcalm
Cole William, laborer, 14 Farm
Cole William, marine stores, 66 McGill, h 5 Montcalm
Cole William G., machinist, Patricia terrace, 84 Lusignan
Coleman James J., guardian reservoir, 103 McTavish
Coleman John, butcher, cor Colborne and Ottawa, h 7 St Charles Borromée
Coleman John, laborer, 32 Eleanor
Coleman Miss Martha T., 85 Papineau road
Coleman Mrs. M., fancy goods and real hair goods, 374 Notre Dame
Coleman Pat., laborer, 46 Wolfe
Coley Joseph, painter, 88 Inspector
Colfer Ed., cooper, 162 Richardson
Colgan W. J., life insurance agent, 1406½ St Catherine
COLIN REV. L., director Grand Seminaire des Ecclésiastiques, 1197 Sherbrooke
Collans John, laborer, 8 Cathedral
Collard Antoine, stonecutter, 196 Wolfe
Collard Edouard, trader, r 172 Visitation
Collard Louis H., advocate, deputy prothonotary Superior court, and commissioner for receiving affidavits in the Province of Quebec, 83 Sanguinet
Collard Phidime, watchmaker, r 365 Mignonne
COLLECTOR OF CANAL TOLLS, John O'Neill, Canal basin
COLLECTOR OF CUSTOMS, W. B. Simpson, Custom house, 1 Common
COLLÈGE DE MONTRÉAL, rev. Jules de Lavigne, director, 1181 Sherbrooke
COLLÉGIATE SCHOOL, Charles Nichols, L.R.C.P., principal, 21 Victoria
Colleret Alex., joiner, 238 St Constant
Colleret E. D., clerk, 238 St Constant
Colleret Honoré, joiner, 238 St Constant
Colleret P. N., contractor, 238 St Constant
Colleret Rodrique, 238 St Constant
Collerette Ferd., mason, 251 Beaudry
Collerette Hilaire, mason, 230 Jacques Cartier
Collesson Henry, barkeeper, 175 St Elizabeth
Collet Napoléon, shoemaker, 92 Amherst
Collette Abraham, of Auger & Collette, 37 Brock
Collette Edouard, proprietor Portland hotel, 189 and 191 Commissioners
Collette Ernest, clerk, bds at 26 St Elizabeth
Collette F. X., carter, Ropery n St Albert
Collette Gédéon, brickmaker, 277 Fullum
Collette Joachim, carter, St Albert n Napoleon road
Collette Jos., laborer, 284 Jacques Cartier
Collette Joseph, painter, 110 Inspector
Collette Moïse, shoemaker, 18 Friponne
Collette Paul, 43 Labelle
Collette Prince, shoemaker, 13 Jacques Cartier
Colley Miss Mary, dressmaker, 169 Sanguinet
Colliche Mrs. N., wid J. Bte., 319 Frontenac
Collier J., Provincial police, 207 Jacques Cartier
Colligan Mrs. Ann, wid Jas., 127 Murray
Colligan Mrs. Maggie, wid John, 58 Seigneurs
Collin Amable, laborer, r 6 Parker lane
Collin Delphis, butcher, stall 64 Bonsecours market, resides at Longueuil
Collin Evangéliste, trader, 131 Visitation
Collin Joseph, shoemaker, 31 St Emery
Collin Mrs. O., dressmaker, r 412 Ontario
Collin Mrs. Sophie, wid R., 29 St Emery
COLLIN NAPOLÉON, groceries, wines, liquors and provisions, 484½ and 486 St Mary
Collin Pierre, quarryman, 199 Seaton
Collin Pierre, tobacconist, 323 Seaton
Collin Saul, shoemaker, 94 Sydenham
Collin Tancrède, shoemaker, 31 St Emery
Collin Wilfrid, carter, r 291 Wolfe
Collin Xavier, laborer, 446 Seigneurs
Collins Alfred, trader, stand 27 and cellar 7 Bonsecours market, h r 54 St Paul
Collins & Co., manufacturers and importers of bags, 40 St John
Collins Daniel, grocer, 74 Lagauchetière
Collins David, 377 Wellington
COLLINS DOMINATEUR, scale manufacturer, 8 St Thérèse cor Vaudreuil, h 502 St Catherine
Collins Geo. P., joiner, 30 St Urbain
Collins Henry, storeman, r 225 Upper St Urbain
Collins Hugh, dry goods, 515 St Mary
Collins James, laborer, r 60 Young
Collins Jeremiah, laborer, 36 St Columban
Collins John, blacksmith, 123 Murray
Collins John, blacksmith, 140 Richardson
Collins John, nailer, r 12 Pea lane
Collins Jos., clerk, 602½ Lagauchetière
Collins Joseph C., of De Sola Bros. & Collins, 178 St Hypolite
Collins Martin, carter, 145 Young
Collins Miss Emily, dressmaker, 49 Sanguinet
Collins Mrs. Anna, wid P., 344 Seaton
Collins Mrs. Cath, wid John, 178 St Hypolite

COLLINS T. R., Pastry Cook and Confectioner, 22 St Lawrence, h 24 do

COAL MERCHANT, Office, 24 Victoria square.

JAS. BAYLIS & SON—CARPET, OIL CLOTH & CURTAIN WAREH'SE—459 & 461 NOTRE DAME ST

Collins Thos., carpenter, 33 Richardson
Collins Thos. C., manufacturers' agent, 215 St Antoine
Collinson Wm., blacksmith, Ropery n St Albert
Collus John, laborer, r 84 Colborne
Collyer A. T., of A. T. Collyer & Co., res at Chambly
Collyer A. T., manufacturer of straw goods, factory Chambly Canton, office 24 St John

COLONIAL BUILDING AND INVESTMENT ASSOCIATION. Land and buildings bought and sold. Money received and paid out for investment and building purposes. Ed. Mackay, president; P. S. Ross, recording secretary; A. & W. Robertson, attorneys. Office No. 21 St Bonaventure, near Victoria square; W. L. Maltby, secretary.

Colman Francis, machinist, 81 St Martin
COLONIAL CHURCH AND SCHOOL SOCIETY'S MODEL SCHOOL, Miss Ellen M. Thornber, principal, Stanley n Dorchester
Colquhoun Alex., bartender, 17 St Gabriel
Colquhoun Alex., clerk, 241 German
Colquhoun Chs., putty maker, 7 Dominion
Colquhoun Mrs. Jane, wid Walter, 23 Guilbault
Colquhoun Robert, laborer, 90½ Chatham
Colsgroff John, laborer, 31 Eleanor
Colson Chs. E., merchant, 1687 St Catherine
Colston Mrs. Ann, wid Charles, 84 Young
Colwell George, gardener, 437½ St Dominique
Comb Alex., fencing master, Quebec Gate barracks, 2 St Paul
Comly Alex., foreman, bds at 31 German
Commercial Academy branch, L. A. Primeau, principal, 24 Roy
Commercial chambers, 96 St François Xavier
COMMERCIAL COLLEGE, The Bryant & Stratton Montreal, Tasker & Davis, principals, 5 Place d'Armes
COMMERCIAL MUTUAL BUILDING SOCIETY, Wm. Turner, secretary-treasurer, 5 Union buildings, 43 St François Xavier
Commercial Review Publishing Co., J.W. Kirkup and Thos. E. Hanrahan, managers, 64 St James
COMMERCIAL UNION ASSURANCE CO., Fred. Cole, general agent for Eastern Canada, 1 Union buildings, 43 St François Xavier. *See Adv page facing inside back cover*
Commette Joseph, joiner, 63 St Bonaventure
Commissariat office, 2 St François
Commissariat stores, 1 to 15 Commissioners and 2 Barrack
Commissioners of the Quebec, Montreal, Ottawa and Occidental Railway, branch office, (head office at Quebec) J. H. Chapeleau, assistant secretary, 16 St James
Commissioners' rooms, City hall, 139 Notre Dame
Common John, brassfinisher, 50 St Alexander
Common Wm. J., bookkeeper, 50 St Alexander
Compagna Jos., laborer, r 259½ Visitation
COMPAGNIE DE PRÊT ET CRÉDIT FONCIERS, D. E. Papineau, president; G. N. Fauteux, cashier, 8 St Lambert
COMPAGNIE DES MOULINS A COTON d'HUDON, Hochelaga
Compagnie Générale Transatlantique, from New York to Havre, D. Masson & Co., agents, 326 St Paul
Compagnon Eusèbe, laborer, 518 St Bonaventure
COMPAIN ADOLPHE S., sample and lunch room, 121 St François Xavier
COMPAIN S., & CO., proprietors Compain's café and lunch rooms, 443 Notre Dame
Compain Sebastien, of S. Compain & Co., 443 Notre Dame
COMPAIN'S CAFÉ AND LUNCH ROOMS, S. Compain & Co, proprietors, 443 Notre Dame
Compte Louis, stonecutter, 273 German
Comptois F. X., shoemaker, 509 Albert
Comptois T. H., bailiff, 16 St Vincent, h 208 Amherst
Comte Clément, bricklayer, 323½ Jacques Cartier
Comte Damase, agent, 178 St Urbain
Comte I. H. D., 178 St Urbain
Comte Jean Louis, contractor, 225 St Denis
COMTE JOSEPH, office 100 St George, h 7 Courville
Comte Louis J. A., 190 St Urbain
Comte Mrs. D., wid Antoine, 102 St George
Comte Mrs. Julie, wid Joseph, 293 St Dominique
Comte Mrs. Lucie, wid Louis, 176 St Urbain
Comtois Edmond, laborer, bds at 28½ Brock
Comtois Frs., shoemaker, bds at 64 St Gabriel
Comtois George, laborer, 379 Seaton
Comtois Joseph, joiner, r 33½ Desalaberry
Condon John, storeman, 22 Seaton
Condon John, trader, 12 Fullum
Condon Jos., vegetables, St Ann's Market, h 203 St Martin
Condrick Mrs. Mary, wid Michael, 47 Durham
Condry Mrs. T., wid John, 72 Shannon
Confrey John, laborer, 16 Bronsdon
CONGRÉGATION DE NOTRE DAME, mère St Victor, superioress, 256 Notre Dame and 40 St Jean Baptiste
Congregational Nuns' School, rev. sister St Charles, superioress, 35 Visitation
Conilleau rev. Charles, S. J., St Mary's college, 142 Bleury
Conlan Bernard, P. O. clerk, 268 Seigneurs
Conlon James, r 15 Hermine
Connal R. N. C., of Cotton, Connal & Co., res in Glasgow, Scotland
Connaughton James, builder, 6 St Edward, 10 St Edward
Connaughton Thomas, laborer, 64 Young

CONNECTICUT MUTUAL LIFE Assurance Co. of Hartford, Conn., assets $47,000,000. Wood & Evans, general agents, 91 St François Xavier

Connel A. H., com traveller, 31 St Charles Borromée
Connell Chs., printer, bds at 10 St Dominique
Connell R. H., clerk, 557 St Dominique
Connelly James, carter, 238 William

S. J. BAKER, St. Radegonde Street, for "DENT'S KID" and Driving Gloves.

JAMES BAYLIS & SON keep on hand the best makes in BRUSSELS and TAPESTRY CARPETS

Connelly John, laborer, 155 Colborne
Connelly John, saloon, 234 Lagauchetière
Connelly Mrs. Mary, wid Pat., 538 Dorchester
Connelly Mrs. Rose, wid James, 45 Prince
Connelly Patrick, laborer, 66 Chaboillez
Connelly Wm., hatter, 494 St Bonaventure
Connelly Wm., jun., fruit and vegetable stand, 10 St Antoine market, h 102 St Felix
Connelly Wm., poultry dealer, stall 3 St Antoine market, h 102 St Felix
Conner D. Stowell, 246 St Hubert
Conners Michael, laborer, bds at 11 Craig
Connis Robt., laborer, r 139 College
Connolly Edward, laborer, 77 Water
Connolly James, dry goods and clothing, 82 St Paul
Connolly James, printer, 92 William
Connolly John, laborer, r 94 Amherst
Connolly John, saloon, 113 Jacques Cartier
Connolly John, wood dealer, 647½ St Joseph, h 232 St Martin
Connolly Mrs. Eliz., wid John, r 22 Cathedral
Connolly Mrs. Harriet, wid R., 18 Dorchester
Connolly Thomas, cabinetmaker, 103 St Lawrence
Connor Henry, fruits and confectionery, 1 Woodyard
Connor Henry, grocer, 203 Water
Connor James, driver, 171 St Hypolite
Connor James, trader, r 9 Cathedral
Connor John, grocer, Ropery n St Albert
Connor Michael, r 1195 St Catherine
Connors David, laborer, 30 Cathedral
Connors Hugh, carter, r 98 St Maurice
Connors John, laborer, r 27 Chaboillez
Connors Michael, grocer, 141 College
Connors Mrs. Ann, wid John, r 123 Murray
Connors Patrick, laborer, 11 Marianna
Connors Patrick, laborer, 127 Vitré
Connors Timothy, laborer, St Albert
Conquest James, clerk, bds at 171 St Paul
Conrick John P., clerk, 28½ St Philip
Conrick Thomas, 28½ St Philip
Conroy Edward, jun., clerk, 20 Cathedral
Conroy Edward, sen., laborer, 20 Cathedral
Conroy Henry, miller, 107 Conway
Conroy J. C., proprietor, 60 Ottawa
Conroy Jas., watchman, 205 St Martin
Conroy John, laborer, 135 Nazareth
Conroy Joseph, clerk, 89 Delisle
Conroy Mrs. Catherine, wid John, grocery, 192 and 194 Centre
Conroy Thos., clerk, 20 Cathedral
Conroy Thomas, laborer, 22 Bronsdon
CONROY THOMAS, stoves to rent cheap; 167 Dalhousie, h 165 Dalhousie. *See Adv at end of book*
Conroy Wm., plasterer, 289 Amherst
Consedine Thomas, foreman cutter, 251 Fullum
Considine John, laborer, 159 Chatham
Considine Martin, carter, 261 William
Consigny Jos., tinsmith, 14 Busby lane
CONSOLIDATED BANK OF CANADA, Sir Francis Hincks, K.C.M.G., C.B., president; J. B. Renny, general manager, 103 St James facing Place d'Armes. *See Adv page* 11
Constable J. B., insurance agent, 213½ Chatham
CONSOLIDATED BANK OF CANADA branch, Robert Mills, manager, 34 Chaboillez sq
Constant Brament, laborer, r 94 Amherst
Constant Stephen, fireman, r 167 St Martin
Constantin J. Bte., laborer, 111 Chatham
Constantine —, machinist, bds at 93 Jurors
Constantineau Alfred, laborer, r 79½ Jurors
Constantineau Alfred, trunkmaker, 440 Jacques Cartier
Constantineau François, railmaker, 46 Forfar
CONSTANTINEAU GÉDÉON, tinsmith, roofer and plumber, hardware and coal oil merchant, 130 St Joseph
Constantineau Joseph, fruit and vegetable stand, 16 St Antoine market, h Rose de Lima, Town of St Henry
Constantineau Joseph, laborer, 478 Beaudry
Constantineau Jos., trader, 464½ St Bonaventure
Constantineau Louis, laborer, r 456½ Jacques Cartier
Constantineau Mrs. Flora, wid Maxime, 101 Jacques Cartier
CONSULATE GENERAL OF THE UNITED STATES OF AMERICA, John Q. Smith, consul general; Orlando P. Bloss, vice and deputy consul-general, 254 St James
Consulate of Argentine Republic, George B. Day, consul, 13 Hospital
Consulate of Austria and Hungary, Edward Schultze, consul, 4 Hospital
CONSULATE OF BELGIUM, Jesse Joseph, consul, Exchange Bank building, 102 St François Xavier
Consulate of Chili, George B. Day, consul-general, 13 Hospital
CONSULATE OF DENMARK, AND VICE CONSULATE OF SWEDEN AND NORWAY, J. F. Wulff, consul, 32 St Sulpice
CONSULATE OF FRANCE, Charles Ovide Perrault, consul, 66 St James
CONSULATE OF GERMAN EMPIRE, W. C. Munderloh, consul, 61 St Sulpice
CONSULATE OF ITALY, Angelo M. F. Gianelli, consul, 12 Place d'Armes
Consulate of Peru, George B. Day, consul, office 13 Hospital
CONSULATE OF PORTUGAL, Frank A. Routh, consul, 299 Commissioners
CONSULATE OF SPAIN, Jean Lukin Leprohon, A.M., M.D., vice-consul; office hours 1 to 3 p.m., 237 St Antoine
CONSULATE OF SWEDEN AND NORWAY, J. F. Wulff, vice-consul, 32 St Sulpice
CONSULATE OF SWITZERLAND, A. Nicholas Aubin, consul for Canada, 404 St Paul
CONSULATE REPUBLICA ORIENTAL DEL URAGUAY, F.W. Henshaw, consul, 6 Hospital
Contant Aldéric, clerk, r 91 Amherst
Contant Adolphe, clerk, 114 Chenneville
Contant Alfred, of Rolland, O'Brien & Co., 261 St George
Contant Alp. O., butcher, 12 St James market h 417 Wolfe
Contant Amédée, foreman, 191 Amherst
Contant C. Ulric, agent, 243 Panet
Contant Chas., deputy high constable, Court house, 177 Notre Dame, h 394 St Mary

S. J. BAKER, Y. M. C. A. Building, Underclothing and Fancy Half-Hose.

JAS. BAYLIS & SON—CARPET, OIL CLOTH & CURTAIN WAREH'SE—459 & 461 NOTRE DAME ST

Contant Charles, clerk, 192 German
Contant Dom., butcher, stalls 37 and 39 Bonsecours market, h 71 Panet
Contant Dosithée, plasterer, 358 Wolfe
Contant Edouard, boots and shoes, 549 St Catherine,
Contant Eloi, printer, 241 Lagauchetière
CONTANT FRANÇOIS, wood merchant, in summer on long wharf opp Quebec Gate barracks, yard 89 Craig, h 257 Craig
Contant Frs. X., baker, 23 Marie Louise av
Contant Jos., baker, 479 Amherst
Contant Jos., of Picault & Co., 343 Jacques Cartier
Contant Jos., shoemaker, 118 Panet
Contant Léandre, trader, 331 Amherst
Contant Ludger, 192 Sydenham
Contant Ludger, butcher, 291 Logan
CONTANT M., & CO., meat market, cor St Catherine and Guy
Contant Miss Cornelia, school teacher, 249 William
Contant Moïse, laborer, r 6 Boyer lane
Contant Mrs. C., wid Narcisse, 330 Jacques Cartier
Contant Mrs. Justine, wid Amable, 424 Montcalm
Contant Mrs. M., wid Jos., dressmaker, 87½ Sanguinet
Contant Napoléon, painter, 461 Jacques Cartier
Contant Pierre, of A. Dubord & Co., 752 St Catherine
Contant Uldéric, notary, 63 Sanguinet
Contant Z., tailor, 326 Ontario
Content Adolphe, butcher, r 581 St Lawrence
Content Ed., shoemaker, 565½ St Catherine
Content Henri, butcher, 315 Mignonne, h 271 Panet
CONTENT MÉDÉRIC, notary, 6 St James, h 63 Sanguinet
Contois Frs., laborer, 11 Contant
Contois J. Bte., laborer, r 524 Mignonne
Contois Miss H., dressmaker, 22 St Christophe
Contois Mrs. Anasthasine, wid Olivier, 7 St Elizabeth
COUVENT DU ST. ENFANT JÉSUS, Sister Alphonsine, superioress, St Louis of Mile End
Convent Mount St Mary, Congregation of Notre Dame, sister St Thomas d'Aquin, directress, 326 Guy
CONVENT OF THE GOOD SHEPHERD, sister Marie de St Alphonse de Ligori, superioress, 500 Sherbrooke
CONVENT OF THE HOLY NAME OF MARY, conducted by the Nuns of the Holy Names of Jesus and Mary, mother Stanislaus, general superioress; mother Scholastica, local superioress, Hochelaga
Convent of the Misericorde, sister Ste Thérèse de Jésus, superioress, Dorchester n Campeau
Convent of the Petites Filles de St Joseph, in connection with the church of Notre Dame de Lourdes, rev. D. Tambereau, superior; sister Marie Jean, superioress, St Catherine n St Denis
CONVENT OF THE SACRED HEART, Madame Alschner, superioress; Madame Marson, directress, 1164 and 1166 St Catherine
Converse Augustus, of the Canada Cordage factory and plaster mills, 327 St Patrick
Converse John, stock broker, 15 Hospital, bds at Holy Rood place, 19 McGill college av
CONVERSE JOHN A., Canada Cordage factory and plaster mills, St Gabriel locks, Canal, office 337 St Patrick, h 768 Sherbrooke
Convery G. J., customs officer, 24 Desrivières
Conville Michael, laborer, r 145 Young
Conway James, laborer, 15 Dumarais
Conway James, mason, 32 St Hypolite
Conway James, train dispatcher G.T.R., 69 Sanguinet
Conway John, printer, 153 St Dominique
Conway Michael, superintendent Lachine canal enlargement, Harbor Commissioners building, Common, h 327 St Antoine
Conway Mrs. Alice, wid Thos., grocery, 356 Lagauchetière cor Sanguinet
Conway Mrs. Mary, wid Richard, Clyde House saloon, 8 Callières
Conway Pat., waiter, 112 Chenneville
Conway Thos, butcher, 171 Richardson
Conway Thomas, dry goods, 37 Shaw
Conway W., porter Windsor hotel, 169½ Richardson
Coo Charles, brassfinisher, 158 Vitré
Coogan Owen, stonecutter, 146 Dalhousie
Coogan Richard, hotelkeeper, 198 St Patrick, h 196 St Patrick
Cook David, carpenter, 209 Magdalen
Cook Frank, agent, 103 St Alexander
Cook George A., plasterer, 17 Richmond av
Cook John, laborer, r 135 Colborne
Cook Mrs., wid J. W., 58 Victoria
Cook Mrs. Eliza, wid James, 268 St Hubert
Cook Mrs. Helen, wid James, bdg hse, 83 College
Cook Ralph, shoemaker, 41 Wolfe
Cook Richard, Pullman car conductor, 165 Chatham
Cook Thomas, lunch room, 137 St Bonaventure
Cook Wm., carter, r 482 Dorchester
COOK WILLIAM JOHN, plasterer, 11 Concord
COOKE G. E., importer of sewing silks, 419 Notre Dame, h Forest villa, Outremont
Cooke Geo. S., carter, 221 Canning
Cooke W. M., Bank of Montreal, 20 Victoria

COOK'S FRIEND,
The leading BAKING POWDER
in the Dominion,
Retailed by all grocers,
Manufactured only by
W. D. McLAREN,
55 and 57 College

Cookson S., of Kirkpatrick & Cookson, res at Longueuil
Cooley Michael, laborer, r 48 Jurors
Coombes George, coachman, 221 Chatham
Coonan Mrs. J., wid Wm., 9 Farm
Coones Herbert F., of Michaud & Coones, 3 Essex av
Cooney Chs., tinsmith, r 240 William
Cooney Ed., carter, r 240 William

JAMES BAYLIS & SON keep constantly on hand a Large Stock of Curtain Materials and Cornices

Cooney James, laborer, 131 Richardson
Cooney John, marble finisher, 117½ Colborne
Cooney Michael, carter, 11 Eleanor
Cooney Patrick, fireman, 121 Colborne
Cooney Thomas, laborer, 137½ Ottawa
Cooper Alexander, laborer G.T.R., Charron
Cooper Alfred, laborer, 10 Seaton
Cooper Arthur, horse clipper, bds at 11 Craig
Cooper Charles, com traveller, 506 St Denis
Cooper Edward, laborer, 17 St Henry
Cooper, Fairman & Co., hardware merchants, 42 and 44 Foundling
Cooper Fred., machinist, 49 Forfar
Cooper Henry, steam and gas fitter, 4 St Urbain
Cooper James, of Cooper, Fairman & Co., 1522 St Catherine
Cooper James, porter McGill Normal school, 32 Belmont
Cooper Jas., proprietor Montreal Floral nursery, 128 St Denis
Cooper John, fishmonger, stalls 6 and 8 Bonsecours fish market, h 371 Dorchester
Cooper Mrs., cook, bds at 11 Craig
COOPER MRS. JAMES, florist; flowers, wreaths, and plants for dinner table decorations, floral nurseries, 126 St Denis
Cooper Robert, 1696 St Catherine
Cooper W., average adjuster, 33 St Nicholas, h 13 Essex av
Cooper William, furniture manufacturer, 572 William
Cooper William, trader, 37 Jurors
Cooper William E., insurance agent and commission merchant, 56 St Hypolite
Coote Isaac, carter, 154½ Manufacturers
Coote Mrs. Rosanna, wid Wm., 75 St Andrew
Cope S. A., agent, 138 Drolet
Copeman Bernard, grocer, 104 McGill, h 139 Fulford
Copland Edward H., of Copland & McLaren, 190 Peel
COPLAND & McLAREN, importers of coal, drain pipes, cements, &c., and commission merchants, yard and office 80 and 82 Grey Nun and 11 to 19 Wellington
Corbeau C., bricklayer, 25 St Hypolite lane
Corbeil A., of Pepin & Corbeil, 87 Notre Dame
CORBEIL A. & J., groceries, wines, liquors and provisions, 672 St Catherine
Corbeil Arsène, of A. & J. Corbeil, 670 St Catherine
Corbeil B., barber, 939 St Catherine
CORBEIL & CORBEIL, advocates, 51 St Vincent
Corbeil F., saloonkeeper, 324 St Joseph
Corbeil François, butcher, r 298 Jacques Cartier
Corbeil François, public market, 294 Sydenham, h 314 Ontario
Corbeil Frs. X., furrier, 694 St Lawrence
Corbeil Jacques, of A. & J. Corbeil, 670 St Catherine
Corbeil Joseph, agent, 11 Leduc lane
Corbeil Jos., grocer and baker, 294 St Lawrence cor Mignonne, h 203 St Charles Borromée
Corbeil Joseph, laborer, Hibernian road
Corbeil Joseph, laborer, 24 Payette
Corbeil Jos., millwright, 111 Canning
Corbeil Joseph, stonecutter, 186 Durham
Corbeil Joseph Z., customs officer, 200 Wolfe
Corbeil L. L., of Corbeil & Corbeil, 167 Amherst
Corbeil Louis, laborer, 366 Panet
Corbeil M., of Corbeil & Corbeil, 167 Amherst
Corbeil Ovide, hardware merchant, 144 Centre
Corbeil P., painter, bds at 16 Bonsecours
Corbeil Pierre, shoemaker, r 306 Montcalm
Corbeille Bérubé, laborer, 413 Panet
Corbeille & Co., hardware, 144 Centre cor Seigneurs
Corbeille David, beer driver, 88 Dufresne
Corbeille Frs., carpenter, 221 Beaudry
Corbeille François, hardware, bds at 63 Chaboillez sq
Corbeille Jos., bricklayer, 286 German
Corbeille Jos., butcher, stall 41 Bonsecours market, h 295 Jacques Cartier
Corbeille Jos., conductor G.T.R., 166 Lagauchetière
Corbeille Jos., mason, 412 Beaudry
Corbeille Joseph, mason, 186 Durham
Corbeille Mrs. Rose, wid J., 294 German
Corbeille Mrs. S., 153 German
Corbeille O., of Corbeille & Co., 88 Seigneurs
Corbeille Paul, grocer, 166 Lagauchetière
Corbet Daniel, storeman, 66 Duke
Corbett Michael, carter, 113 Wolfe
Corbett Pat., storeman, 28 St Geneviève
Corbin Chs., roofer, 203 St André
Corbin Elzéar, patternmaker, 509 Seigneurs
Corbin François, joiner, 358 Seigneurs
Corbin George, painter, r 168 St Martin
Corbin J. Théophile, patternmaker, 507 Seigneurs
Corbin Odilon, shoemaker, 143 Beaudry
Corbin Pierre, joiner, 168 St Martin
Corbin Romuald, carter, 289 Durham
Corcoran Dennis, laborer, 100 Craig
Corcoran Hugh, pork inspector, 75 St François Xavier
Corcoran James, laborer, 111 McCord
Corcoran John, laborer, 39 Blake
Corcoran John, waiter, 9 Dupré lane
Corcoran Mrs. M. T., wid J. W., dressmaker, 61 Champ de Mars
Corcoran Thomas, laborer, 3 Basin
Cordner F. W., 107 Union av
CORDNER REV. JOHN, D.D., LL.D., minister of the Church of the Messiah, Unitarian, 227 University
Coristine James, of James Coristine & Co., 316 Bleury
CORISTINE JAMES, & CO., wholesale fur merchants and wool hat manufacturers, 471, 473 and 475 St Paul
Coristine John, 316 Bleury
Coristine John, polisher, 446 Jacques Cartier
Coristine Thomas J., of James Coristine & Co., 733 Sherbrooke
Corkery Pat., agent, 145 St Mary
Corley John, tobacconist, 1195 St Catherine
Corley Mrs. Marg., wid James, 141 St Alexander
Cormack Magnus, of Hill & Cormack, 207 Bleury
Cormer Patrick, laborer, 127 Vitré
Cormier Joseph, tailor, 1 Rapallo
Cormier Séraphin, clerk, bds at 26 St Elizabeth

Celebrated LACKAWANNA Coal, by the Ton or Cargo, 24 Victoria Square.

JAS. BAYLIS & SON—CARPET, OIL CLOTH & CURTAIN WAREH'SE—459 & 461 NOTRE DAME ST

CORN EXCHANGE, W. J. Patterson, secretary, 10 St John and 41 St Sacrament and 7 St Alexis
CORN EXCHANGE RESTAURANT CHOP HOUSE, William Walker, proprietor, 384 Notre Dame cor St John
Corneau François, carpenter, 132 Poupart
Corneil C., clerk, bds at Hotel du Canada, 17 St Gabriel
Corneil Edouard, printer, bds at 65 Jurors
Corneil Mrs. Susan, wid M., 25 Wolfe
Cornellier Cyrille, clerk, 323 Logan
Cornellier Joseph, shoemaker, 308 Lafontaine
Cornellier Nar., carter, 50 Champ de Mars
Cornellier Ray., sanitary police, 292 Amherst
Corner Chs., engineer, 614 Wellington
Corner Francis, customs officer, 256 St André
Corner Hugh, blacksmith, 42 Centre
Corner J. C., tel operator G.T.R., 266 St André
Corner R., clerk G.T.R., 27 Dorchester
Corner Robert, collector, 90 Craig
Corner Samuel, chief gauger Custom house, 12 Fournier
Corners André, laborer, 298 Montcalm
Cornet Benoit, restaurant, 311 Ontario, h 295 Sydenham
Cornet Nicholas, laborer, 133 Grand Trunk
CORNISH REV. GEORGE, LL.D., professor of classics in McGill University, 803 Sherbrooke, h 149 Metcalfe
Cornu Jean, teacher of French, 116 St Urbain
CORPORATION OF LONGUEUIL, I. Hurteau, mayor; L. Marchand, secy-treas., Longueuil
CORPORATION OF MONTREAL, Hon. J. L. Beaudry, mayor; C. Glackmeyer, city clerk; P. J. O'Meara, assistant city clerk; James F. D. Black, city treasurer, City hall, 139 Notre Dame
CORPORATION OF ST JEAN BAPTISTE VILLAGE, J. O. Villeneuve mayor; P. Perrault, secretary-treasurer, office Market hall, 157 St Lawrence, St J. Bte. village
CORPORATION OF ST LOUIS OF MILE END
CORPORATION OF THE VILLAGE OF COTEAU ST LOUIS, F. X. Prénoveau, jun., mayor; C. M. R. Prénoveau, secretary-treasurer, Town hall, 2 St Louis, Coteau St Louis
CORPORATION TOWN OF ST HENRY, Jos. Lenoir, M.D, mayor; L. Ledieu, secretary-treasurer, 1348 St Joseph; Town hall, 1342 St Joseph

CORRAN HENRY, Watchmaker and Jeweller, 525 St Mary, h 525 St Mary

Corray James, merchant tailor, 348 Richmond
CORRIGAN HENRY, Shakspeare inn, 77 St François Xavier
Corrigan Pat., carpenter, 41 Forfar
Corriveau Adolphe, butcher, 165 St Hubert
Corriveau Auguste, clerk, 165 St Hubert
Corriveau David, jun., public market, 486 St Catherine, h 165 St Hubert
Corriveau David, sen., public market, 712 St Catherine and 342 Jacques Cartier, h 165 St Hubert
Corriveau Ferdinand, shoemaker, 283 Papineau road
Corriveau Ferdinand, tailor, 165 St Hubert
Corriveau Jos., bread driver, 45 St Christophe
Corriveau Léon, barber, 165 St Hubert
Corriveau Louis, butcher, 286 Panet
Corriveau Onésime, laborer, 312 Seigneurs
Corriveau Mrs. Albina, wid David, tailoress, r 195 St Denis
Corriveau Mrs. O., wid J. Bte., 124 St Christophe
Corrow Oliver, spikemaker, 21 St Etienne
Corse A. P., dealer in Pennsylvania blue stone, 18 St Thomas
Corse J., clerk, 17 St Lawrence
Corse Norton B., Leicester place, 76 University
Corsin Alexis, joiner, 24 St Adolphus
Corsin D., carpenter, 59 Voltigeurs
Cosgrove John, storeman, 20 St Charles Borromée
Cosgrove Mrs. Winifred, r 296 William
Cosgrove Timothy, carte, 122 Young
Cosham D. A., bookkeeper, r 177 Dalhousie
Cossé Amable, joiner, r 115 Durham
Cossette Joseph, laborer, 18 Fulford

COSSITT G. M., & BRO., Proprietors Canada Agricultural Implement works, Brockville, Ont., and 81 McGill St, Montreal, R. J. Latimer, manager, Montreal

Cossitt G. M., of G. M. Cossitt & Bro., res Brockville, Ont.
Coste Jean, laborer, 24½ Jacques Cartier
Costello C., laborer, 309 German
Costello John, foreman on Lachine Canal, 94 Shannon
Costello John, hatter, 382 Montcalm
Costello John, machinist, 100 Shannon
Costello John, shoemaker, 42 Colborne av
Costello Joseph, laborer, 44 Shannon
Costello Lawrence, grocer, 268 William
Costello Michael, contractor, 95 Dalhousie
Costello Thos., moulder, 199 Ottawa
Costen G. W., of T. Costen & Co., 134 Durocher
Costen Thomas, of Thomas Costen & Co., 134 Durocher
COSTEN THOMAS, & CO., gunsmiths, bell hangers, and fishing tackle warehouse, 133 St James and 576 Craig
Costigan John, wood and coal dealer, 520 St St Joseph, h 532 St Joseph
Costigan Pat., shoemaker, 99 Guy
Costigan Wm. T., of James Jack & Co., 375 St Antoine
Côté A. B, agent, 30 St Gabriel, h 119 Amherst
Côté Adolphe, bookkeeper, 2 Laberge terrace
Côté Alexis, laborer, 52 Quesnel
Côté Allen B., collector, 119 Amherst
Côté Alphonse, tailor, 129 Beaudry
Côté Antoine, joiner, 278 Centre
Côté C., bookkeeper, 300½ Notre Dame
Côté capt. P. E., 57 St Elizabeth
Côté Césaire, customs officer, 214 German
Côté Counter Co., stiffener manufacturers, H. B. Moore, manager, 38 Jacques Cartier

S. J. BAKER, St. Radegonde Street, Linen and Silk Pocket Handkerchiefs.

JAMES BAYLIS & SON—COCOA MATTING, MATS & STAIR RODS—459 & 461 NOTRE DAME ST

Côté Edouard, tailor, 205 St Charles Borromée
Côté Edmond, laborer, Sherbrooke
Côté Edmond, painter, 22 Devienne
Côté Frs., carpenter and joiner, 170 St Martin
Côté Frédéric, shoemaker, r 29 St Pierre lane
Côté H. D., notary, 212 Notre Dame, h 219 St Lawrence, St J. Bte. village
Côté Hector, printer, 158 Montcalm
Côté Henri, caretaker, 11 St James
Côté Ignace, laborer, 75 Groulx lane
Côté J. Bte., stonecutter, 124 Beaudry
Côté J. Damase, trader, 702 Ontario
Côté Jean, bricklayer, 358 Jacques Cartier
Côté Jos., brickmaker, 348 Fullum
Côté Joseph, contractor, 38 Wolfe
Côté Jos., laborer, 279 Seigneurs
Côté Joseph, laborer, 339 Wolfe
Côté Joseph, shoemaker, 11 Richardson
Côté Louis, carter, 218 Centre
Côté Louis, clerk, 130 Beaudry
Côté Louis, shoemaker, 263 Beaudry
Côté Louis, shoemaker, 20 Montana
Côté Ludger, photographer, 184 Wolfe
Côté Magloire, tanner, 64 Dominion
Côté Mrs. C., wid Léon, r 193 Montcalm
Côté Napoléon, contractor, 9 St Urbain
Côté Narcisse, guardian Banque du Peuple, 72 Fortification lane
Côté Paul, cabinetmaker, 56 St Constant
Côté Paul, of M. Thibodeau & Co., 27 St Paul
Côté Pierre, stonecutter, 192 Visitation
Côté Romain, laborer, 466 Wolfe
Côté Sauveur, trader, 370 Jacques Cartier
COTE ST PAUL SHOVEL FACTORY, AXE AND SCYTHE WORKS, AUGER FACTORY AND NAIL WORKS, Frothingham & Workman, proprietors, Côte St Paul, city office 405 St Paul
Côté Sylla, hotelkeeper, 491 Craig, h 2 St Dominique
Côté Télesphore, medical student, bds at 120 St Denis
Côté Théodule, cabinetmaker, 77 St Martin
Cotret L. D. Réné, clerk police department, 5 St Louis
Cotté Charles, r 233 St Dominique
Cotté Joseph, commission merchant, bds at 12 St Dominique
Cotter James, electrotyper, 163½ Chatham
Cotton John F., of Cotton, Connal & Co., bds at 8 Cathcart
COTTON, CONNAL & CO., general merchants, 3 Merchants exchange, 11 St Sacrament
Cottret Réné, tailor, 552 Mignonne
Cotuan J. T., clerk, r 228 St Constant
Cotuan Mrs Emilie, wid Louis, r 228 St Constant
Couch A. J., accountant, 16 Philips sq
Couch Mrs. Mary, wid Ths., 145 St Urbain
Coughlan L., storeman, 91 Inspector
Coughlan M., boots and shoes, 137 St Lawrence
Coughlin Cornelius, fruit dealer, Bonsecours market, h 425 Craig
Coughlin James, carter, 169 Ottawa
Coughlin John, fruit dealer, Bonsecours market, h 28 Barclay
Coughlin Mrs. Ellen, wid James, grocery, 123 Colborne
Coughlin Pat., laborer, 183 Canning
Coughlin Thos., clerk, 85½ Chatham
Coughlin Wm., carter, 178 Canning
Couillard Alex., joiner, 333 Seigneurs
COUILLARD AUGUSTE, hardware, stoves, &c., wholesale and retail, 233, 235, 237 and 239 St Paul, h 34 St Hubert
Couillard C. H., clerk, bds at 488 St Denis
Couillard Charles, clerk, 12 Sanguinet
COUILLARD EDOUARD, B.C.L., advocate, 4 Express buildings, 82 St François Xavier, bds at 43 St Constant
Couillard Joseph, laborer, 125 Delisle
COUILLARD LOUIS, boot and shoe maker, 76 Notre Dame, h 145 Montcalm
Couillard Mrs. Anna, wid Thomas, bdg hse, 12 Sanguinet
Couillard Mrs. M., wid Louis, 630 St Joseph
Couillard Napoléon, laborer, 10 Marie Joseph
Coulombe Ant., shoemaker, 15 St Pierre lane
Coulombe David, stonecutter, 331½ Centre
Coulombe J. Bte., joiner, 237 Lafontaine
Coulombe Jean B., tobacconist, 259 Iberville
Coulombe Louis, laborer, 259 Iberville
Coulombe Paul, joiner, 308 Beaudry
Coulson S., of Mullarky & Co., 336 Bleury
Coulter John, driver, 134 St Martin

COULTRY ALEXANDER, Butcher, dealer in beef, mutton, veal, corned beef, tongues, barrel and tierce beef, 14 St Radegonde, h 252 Richmond

Council hall, municipality of St Gabriel, 31 Island
COUNCIL OF AGRICULTURE FOR THE PROVINCE OF QUEBEC, H. J. Joly, president; Georges Leclere, M.D., secretary, 63 St Gabriel
COUNCIL OF ARTS AND MANUFACTURES FOR THE PROVINCE OF QUEBEC, L. J. Boivin, president; A. A. Stevenson, vice-president; S. C. Stevenson, B.A., secretary, 175 St James
Coupal Gédéon, eating house, 147½ St Paul
Coupar George, grain merchant, 9 Corn exchange, 10 St John and 41 St Sacrament
COUPER WILLIAM, taxidermist and naturalist, 83 St Bonaventure
Coupland Gilbert, joiner, 151 St Antoine
Coupland Mrs. W. F., crockery and coal oil dealer, 149½ St Antoine
Coupland Wm. F., carpenter and joiner, 151 St Antoine
Courcelle David, laborer, 240 Cadieux
Courcelles Bernard, blacksmith, r 83 Durham
COURCELLES RÉMI, & CO., groceries, wines, and provisions, 702 St Catherine
Courcelles Rémi, of R. Courcelles & Co., 700 St Catherine
Courchène Zep., brickmaker, r 18 Fullum lane
Cournoyer Maxime, painter, 106½ St Elizabeth
Courser E. D., carter, 227 St George
Coursol Casimir, laborer, 231 Durham
COURSOL CHARLES JOSEPH, judge of sesions, office Court house, 177 Notre Dame, h Souvenir, Dorchester west

S. J. BAKER, Y. M. C. A. Building, Gold Fronted and Pearl Shirst Studs.

JAS. BAYLIS & SON—CARPET, OIL CLOTH & CURTAIN WAREH'SE—459 & 461 NOTRE DAME ST

Coursol F. L., assessors clerk, 138 St Christophe
Coursol Joseph, carter, 669 Panet
Coursol Mrs. Elmire, wid C., r 166 Durham
Coursolles Oswald, bookkeeper, 108 Panet
COURT HOUSE, Amable Loiselle, guardian, 177 Notre Dame
Court James, of Court & Macintosh, 140 St Antoine
COURT & MACINTOSH, accountants and official assignees, 6 Western chambers, 22 St John
COURT OF APPEALS, L. W. Marchand, clerk; Comte Duteau de Grandpré, special deputy clerk, Court house, 177 Notre Dame
COURT OF GENERAL SESSIONS OF THE PEACE, C. J. Coursol, judge, Court house, 177 Notre Dame
COURT OF QUARTER SESSIONS, C. J. Coursol, judge, and commissioner of Dominion police, Court house, 177 Notre Dame
COURT OF QUEEN'S BENCH, APPEAL SIDE, L. W. Marchand, clerk, Court house, 177 Notre Dame
COURT OF QUEEN'S BENCH, CRIMINAL SIDE, Court house, 177 Notre Dame
Court Wm. B., 140 St Antoine
Courteau Adrien, bookkeeper, 50 St André
Courteau Adrien, clerk, bds at 477 Craig
Courteau Jules, joiner, 238 St Constant
Courteau Noé, laborer, r 152 Montcalm
Courteau Ol., stonecutter, 691 St Lawrence
Courteau Urbain, clerk, 190 Sanguinet
Courtemanche Abraham, trader, 151 Amherst
Courtemanche Abraham, jun., trader, 169 Lagauchetière
Courtemanche Adélard, joiner, r 77 Seaton
Courtemanche D., grocer, 77 Seaton, h 79 Seaton
Courtemanche David, carter, 107 Wolfe
Courtemanche Eusèbe, gravel roofer, 496 St Catherine
Courtemanche J. Bte., laborer, 23 Fullum lane
Courtemanche Jos., laborer, 357 Papineau road
Courtemanche M., roofer, 349½ Ontario

COURTEMANCHE MOISE,
Gravel Roofing Contractor. Work guaranteed and low prices, 349½ Ontario

COURTEMANCHE OLIVIER, new and second hand furniture and stoves bought, sold or exchanged, 426 Dorchester and 104 St Dominique, h 945 St Catherine
Courtemanche Théo., trader, 149 Amherst, h 151 Amherst
Courtemine Joseph, joiner, 473 Ontario
Courtenay Miss Margaret, fruit dealer, 155 Craig
Courtien Paul, cook, 85 Vitré
Courtney Daniel, gardener, r 47 St Philip
Courtney John, laborer, 146 Manufacturers
Courtney John M., cabinetmaker, 206 Bleury, h 2 Mayor
Courtney Mrs. M., wid Michael, St Andrew
Courtois Auguste, policeman, 267 Seaton
Courtois Louis, baker, 98 Sydenham
Courtois Louis, laborer, 16 Dumarais
Courtois Martin, laborer, bds at 28½ Brock
Courtois Miss Marguerite, crockery dealer, Bonsecours market, h r 179 St Paul
Courtois Moise, fancy goods, Bonsecours market, h 32 Desery, Hochelaga
Courtois Mrs. Angèle, wid Louis, 3 St Thérèse
Courtois Théophile, baker, 271 Seaton
Courval Albert, trader, 174 Beaudry
Courval Eugène, carpenter, 8 Contant
Courval Frs., laborer, r 90 Cadieux
Courval Jean, bookkeeper, 22 St Emery
Courval Joseph, tinsmith, 355 Ontario, h 355½ Ontario
Courval Miss Marie, fruits, 199 Craig
Courval Mrs., 66 St Hypolite lane
Courval Mrs. L., wid Frs., grocery, 106 Durham
Courville Abraham, carter, 347½ Wellington
Courville Alphonse, sawmaker, r 16 Chaboillez
Courville Elzéar, carter, 241 St Martin
Courville Emerie, butcher, 56 Barré
Courville F. X., carter, 782 St Bonaventure
Courville G. E., restaurant, Montcalm
Courville Germain, shoemaker, 382 Durham
Courville Godefroi, butcher, 10 St Antoine market, h 773 St Bonaventure
Courville Joseph, bds at 47 Notre Dame
Courville Joseph, laborer, 767 St Bonaventure
Courville Louis, laborer, 67 Jacques Cartier
Courville Mrs. Émilie, wid Pascal, 6 Leduc lane
Cousi Jean, joiner, r 98½ Wolfe
Cousineau Ægisippe, carter, 299 Grand Trunk
Cousineau Ephraim, wood corder, 659 St Joseph
Cousineau & Gohier, contractors, 400 Richmond
Cousineau J. Bte., storeman, 73 Beaudry
Cousineau Jos., carter, 12 St Martin
Cousineau Joseph, shoemaker, 313 Amherst
Cousineau L., of Cousineau & Gohier, 191 Guy
Cousineau Louis, boatman, 77 Champ de Mars
Cousineau Louis, saloon, 1017 St Catherine, h 179 St Charles Borromée
Cousineau Ludger, of Valiquette & Cousineau, 191 Guy
Cousineau Miss Rosanna, school teacher, 31 St Justin
Cousineau Mrs. Aurélie, wid Pierre, r 19 Leduc lane
Cousineau Mrs. Julie, wid G. O., 31 St Justin
Cousineau Nephtali, butcher, 115 St André
Cousineau Vital, foreman, 321 Amherst
Cousineau Vital, soda water manufacturer, 317 Beaudry, h 319 Beaudry
Coutellier Mrs. Sarah, wid Emile, 7 St Urbain
Coutlée Dominique, clerk, 33 Desalaberry
Coutlée Dominique, milkman, 41 St André
Coutlée Dominique A., law stamp office, 230 Jacques Cartier
Coutlée Dominique A., of Bleakley, Coutlée & Ryan, 153 Inspector
Coutlée Geo., P. O. clerk, 54 St Elizabeth
Coutlée J. Bte., tanner, 274 Mignonne
Coutlée Joseph, laborer, r 127 Wolfe
COUTLEE JOSEPH L., notary, 61 St Gabriel, h 468 St Denis
Coutlée Louis, inspector G.T.R., St Andrew
Coutlée Max., joiner, 75 Campeau
Coutlée Maxime, laborer, St Andrew n Centre
Coutu Alexis, 31 Campeau

LACKAWANNA Coal is the cheapest and most satisfactory for Steam

JAMES BAYLIS & SON—HARE'S OIL CLOTHS, A SPECIALTY—459 & 461 NOTRE DAME ST

COUTU & CO., church ornaments, pianos and organs, 245 Notre Dame
Coutu Alfred, professor at Veterinary college, 340 Logan
Coutu Arthur, joiner, bds at 893 St Catherine
Coutu Henri, of Coutu & Laforce, 250 Durham
Coutu J. F. G., notary, 35 St James, h 447 Mignonne
Coutu L. H., of Coutu & Co., 447 Mignonne
Coutu & Laforce, butchers, 319 Logan
Coutu Mrs. G., wid Léon, r 130 Durham
Coutu P. O., lumber piler, 536 St Dominique
Coutu Séraphin, joiner, 136 St Martin
Coutu Zéphirin, brickmaker, 558 Papineau road
Couture Alfred, 340 Logan
Couture & Bouthillier, butchers, 141 St Catherine
Couture Daniel, carter, 50 Beaudry
Couture Etienne, mason, r 104 Seigneurs
Couture Eugène, laborer, 478 William
Couture Guillaume, professor of singing and harmony, 43 Mayor
COUTURE J. A., veterinary surgeon, 343 St Joseph
Couture Jean, laborer, 38 Frontenac
Couture Joseph, jun., joiner, 288 Mignonne
Couture Jos., sen., jail guardian, 292 Mignonne
Couture Louis, trader, 138 Visitation
Couture Moïse, laborer, 535 Papineau road
Couture Moïse, policeman, 539 Albert
Couture Mrs. Émilie, wid Elzéar, 419 Visitation
Couture Mrs. M., wid Hubert, 245 Logan
Couturier Narcisse, joiner, r 109 Centre
Couturier V. Léopold, music teacher, bds at 185 St Hubert
Couvrette Alp., trimmer, 38 St Margaret
Couvrette Arthur, joiner, 53 Beaudry
Couvrette Magloire, upholsterer, 79 St Bonaventure
Couvrette Pierre, joiner, 311 German
Coveney Wm., engineer, Island
COVERNTON C. J., & CO., chemists and druggists, 121 Bleury cor Dorchester
Covernton Carlton J., of C. J. Covernton & Co., 15 Overdale av
Cowan George A., of Morris & Cowan, 24 Dorchester terrace, Côte St Antoine road
Cowan Hugh, clerk, 234 St Hubert
Cowan John, 89 Mackay

COWAN JOHN,
manufacturer of Liq Ammonia, &c., and agent for Brockville Chemical and Superposphate Co. (limited), Oil Vitriol, Muriatic Acid, Nitric Acid, and Superphosphate of Lime, the invaluable fertilizer, 3 Dalhousie, h 1 Windermere Terrace, 89 Mackay

Cowan Jno., of H. Chapman & Co., 90 St Famille
Cowan Miss Jane, dressmaker, 1128 St Catherine
Cowan Mrs. Eliz., wid Hugh, 234 St Hubert
Cowan Richard W., of Greene & Sons Co., 1146 Sherbrooke
Cowan Robert C., advocate, 235 St James, h 14 Dorchester terrace
Cowan Samuel, clerk, 234 St Hubert
Cowan Wm., of Hendrey & Cowan, 14 Dorchester terrace, Côte St Antoine road
Cowans Robert, manager Montreal Car Wheel works, 130 Mackay
Cowen Amos, builder, 281 St Charles Borromée
Cowen William, com traveller, 279 St Urbain
COWIE ALEXANDER McK., commission and produce merchant, 104 Grey Nun, h 44 McGill College av
Cowie John, laborer, 115 Lock lane
Cowie Mrs. A., wid Robert, 26 Chaboilles sq
Cowie Mrs. Anne, wid Wm., 44 McGill College av
Cowie Wm., 44 McGill College av
Cowie Wm., carter, 10 Roy lane
Cowper Alex., machinist, 222 St Martin
Cowper Peter H., machinist, 128 St Christophe
Cox Charles, machinist, 434 Richmond
Cox Ed., jail guard, 345 St Mary
Cox Edwin James, general engraver, 361 Notre Dame, h 4 Molson terrace
Cox Francis, clerk, 86 Bleury
Cox Francis, shirt and collar manufacturer, 24 City Councillors
COX & GREEN, brokers and commission merchants, and agents for the Inman Line of Royal Mail steamships, India chambers, 13 and 15 Hospital
Cox J., soapmaker, 28 Eleanor
Cox James, laborer, Charron
COX JAMES, shirt and collar maker, 570 Craig, h 214 Cadieux
Cox James P., of Cox & Green, res at Longueuil
Cox John, carter, 24 Vallée
Cox John, customs clerk, 216 Bleury
Cox Mrs. Anna, 214 Cadieux
Cox Mrs. F., dress and mantle maker, 24 City Councillors
Cox Mrs. M., wid J., trader, St Ann's market, h Queen
COX PHILIP J., clerk, 19 Beaver Hall terrace

COX THOMAS H., Importer and wholesale dealer in TEAS, WINES, GENERAL GROCERIES and PROVISIONS, 223 to 229 St Bonaventure, h 436 Richmond

Cox William, contractor, 16 Hunter
Cox Wm., ropemaker, St Patrick n St Andrew
Cox Wm., shoemaker, 367 St Lawrence
Cox Wm., varnishmaker, 242 Seigneurs
Coyle Charles, ropemaker, 198 Parthenais
Coyle Edward, clerk, r 540 Dorchester
Coyle Edward, ropemaker, 86 Parthenais
Coyle Edward, tobacconist, 349 St Mary
Coyle James, coachman, 137 Montcalm
Coyle James, ropemaker, 200 St Catherine
Coyle Mrs. J., wid Patrick, 196 Parthenais
COYLE P. J., advocate, 54 St James, h 442 St Denis
Coyley Richard, leather cutter, 30½ St Philip
Coyne James, contractor, 118 Chenneville
Coysh W. R., upholsterer, 183 St Hypolite
Coysh Wm., cabinetmaker, 119 Bleury
Craffed Stanislaus, laborer, r 25 St Felix
Craffy Martin, 291 St Lawrence
Craib John, carpenter, 15 Vallée

and Domestic uses, GEO. F. HARTT, Victoria Square.

JAS. BAYLIS & SON—CARPET, OIL CLOTH & CURTAIN WAREH'SE—459 & 461 NOTRE DAME ST

CRAIG ALEXANDER M., HOUSE, SIGN AND DECORATIVE PAINTER, GLAZIER, PAPER HANGER, &c., 8 Bleury, h 148 Peel

Craig Alp., second-hand pianos for sale and hire, 505 Craig
CRAIG ANDRE BONIFACE, M.D., physician and surgeon, 88 St Denis
Craig Arthur, clerk, 87 Cathedral
Craig C. J., piano manufacturer, bds at 14 St Lawrence
Craig Charles A., foreman, 199 St Martin

CRAIG DAVID J., Accountant and Official Assignee, Commissioner for Quebec and Ontario, 11 St Sacrament, h Thornbury, Outremont

CRAIG J. A. I., & CO., cabinetmakers, sawing, planing and moulding, 473 to 483 St Bonaventure, and 463 Notre Dame. *See Adv at end of book*
Craig Edward, bookkeeper, Holy Rood place, 23 McGill College av
Craig Frs. X., bds at 60[illegible] St Joseph
Craig George W., accountant, 87 Cathedral
Craig Hugh, clerk, 87 Cathedral
Craig J. A. I., of J. A. I. Craig & Co., 472 St Bonaventure
Craig J. U., bank clerk, 87 Cathedral
Craig James, piano maker, 505 Craig
Craig John L., of Crane & Baird, Holy Rood place, 23 McGill College av
Craig Michael, clerk, 269 St Hubert
Craig Miss Annie, 68 University
Craig Miss Margaret, dressmaker, 259 St George
Craig Mrs. Jane, wid Geo., sick nurse, 137 St George
Craig Mrs Elizabeth, wid John, 43 Chaboillez
Craig rev. Wm., rector Trinity church, 276 Dorchester
CRAIG THOMAS, manager Montreal Loan and Mortgage Co., and resident secretary Scottish Commercial Insurance Co., 181 St James, h Mount Royal terrace, 20 McGill College av
Craig Walter, bookkeeper, bds at 22 Cathcart
Craig William B., of John Taylor & Co., 15 Phillips sq
CRAIK ROBERT, M.D., physician and surgeon, 2 Cathcart facing Phillips sq
Crammond George, agent, 45 Shaw
Cramp George B., of Lunn & Cramp, h Lachine
Cramp Thomas, of D. Torrance & Co., 70 Upper St Urbain
CRANE & BAIRD, commission merchants and brokers, 5, 7 and 8 Corn exchange, 10 St John and 41 St Sacrament
Crane Robert, clerk, 145 Murray
Crane T. A., bank clerk, 232 St Denis
Crane Thomas A., of Crane & Baird, 232 St Denis
CRATHERN THOMAS, family grocer and provision merchant, European warehouse, 1363 St Catherine cor McGill College av, h Newbie villa, Olivier n Western av

CRATHERN & CAVERHILL, METAL & HARDWARE MERCHANTS, 131 St Peter

Crathern James, of Crathern & Caverhill, 699 Sherbrooke
Craven Anthony, laborer, 234 William
Craven Dennis, laborer, r 59 Colborne
Craven Geo., storeman, r 114 Prince
Craven Lawrence, carter, 136 Prince
Craven Thomas, carter, 21 King
Craven Thomas, carter, 45 Prince
Craven Wm. J., of McClellan, Craven & Co., 32 Mackay
Crawford A. H., shoemaker, 91 Jacques Cartier
Crawford C. A., 471 Craig
CRAWFORD DAVID, Italian warehouse, 173 St James, h 1 Phillips sq
Crawford David, of Crawford & Gordon, 1 Phillips sq
Crawford Frederick, machinist, 24 St Antoine
Crawford Geo., com traveller, 110 Nazareth
CRAWFORD & GORDON, wholesale and retail grocers and wine merchants, 1319 St Catherine
Crawford Henry, 79 City Councillors
Crawford J. D., of J. D. Crawford & Co., Côte St Antoine

CRAWFORD J. D., & CO., STOCK BROKERS, 12 Hospital

Crawford John, joiner, 19 Lusignan
Crawford John, storeman, 26 Desrivières lane
Crawford William, brewer, 26 Young
Crawford William, carpenter, r 232 Craig
CRAWFORD WM., civil engineer and provincial land surveyor, 97 St James, h 30 William
Crawford Wm., cotton manufacturer, 12 Hunter
Creagen James, boilermaker, r 30 Manufacturers
Creamer James, music teacher, 13 Grand Trunk
Creamer William, clerk, 5 Cathedral
Crean John Frs., commission agent, 309 Commissioners and 10 Capital
Crébassa Chs. S. H., watchmaker, 176 Dorchester cor Visitation
CRÉDIT FONCIER DU BAS CANADA, M. C. Mullarky, president; J. Simard, vice-president; M. Guerin, cashier, 13 St Lambert
Cree John J., foreman, 679 Wellington
Cregeen Henry, safemaker, 126 German
Creighton Edw., telegraph operator, 163 Vitré
Creighton Frs., laborer, 73 Dalhousie
CREIGHTON J. G. AYLWIN, civil engineer, Metropolitan club, 27 Beaver Hall terrace
Creilly James, laborer, St Charles
Crépeau Ant., shoemaker, 459 Amherst
Crépeau Jos., painter, 30 and 32 Montana
Crépeau Joseph, tinsmith, 269 St Constant
Crépeau Mrs. Eléonore, wid Jos., 12 Bonsecours pork market, h 588 Mignonne
Crépeau Mrs. L., wid Jos., pork butcher, stall 12 Bonsecours market, h 588 Mignonne
Crépeau Mrs. Sophie, wid Fabien, 80 Visitation
Crépeau Placide, joiner, r 348 Beaudry

S. J. BAKER, St. Radegonde Street, Scotch Lambs Wool Underclothing and Socks.

For CARPETS, OIL CLOTHS or CURTAINS, visit JAS. BAYLIS & SON, 459 & 461 NOTRE DAME ST

Crépeau William, clerk, 182 Durham
Crepel Victor, trader, 62 Little Manufacturers
Crepelle Victor, laborer, r 61 Manufacturers
Crevier —, clerk, bds at 624 St Catherine
Crevier Amédée, wood dealer, Napoleon road
Crevier Ant., public market, 554 St Catherine, h 145 Dorchester
Crevier Augustin, of Crevier & Lespérance, 103 Workman
Crevier Augustin, roofer, 131 St Bonaventure
Crevier Augustin, trader, 106 Workman

CREVIER DR. J. A., M.D., Naturalist and Practical Chemist, 336 Craig

CREVIER H.,
Sign, Fresco, Decorative and House Painter, 471 St Catherine, h 452 do

Crevier F., boots and shoes, 670 St Joseph
Crevier Frs. X., tinsmith, 185 St Elizabeth
Crevier Joseph, 30 Inspector
CREVIER JOSEPH ALEX., M.D., naturalist, physician and surgeon, 336 Craig
Crevier & Lespérance, butchers, 37½ Bleury
Crevier Louis, jun., carpenter, 7 Versailles
Crevier Louis, sen., carpenter, 1 Versailles
Crevier Louis, moulder, 334 St Joseph
Crevier Télesphore, hotelkeeper, 294 Mignonne cor Durham
CREVIER TOUSSAINT, tinsmith and founder, show room and office 539 Craig, foundry 95, 97 and 99 Craig, h 82 St Hubert. *See Adv at end of book*
CREVIER ZÉPHIRIN, tinsmith and plumber, 57 St Joseph, h 305 Lafontaine
Cribb Mrs. Ellen, wid T., 44 City Councillors
Crichton Mrs. Elizabeth, 281 St Martin
Crilly James, laborer, St Charles

CRILLY JOHN, & CO., Manufacturers of Paper, Envelopes and Paper Bags; also, sole manufacturers in the Dominion, of Blotting Paper and Flour Sack Paper. These and fine Manilla Paper receive our special attention.
Warehouse and Office 389 St Paul,
Mills at Joliette, P. Q.

Crilly John, of John Crilly & Co., bds at Canada hotel, 17 St Gabriel
Crisofi Jos., shoemaker, 63½ St Antoine
CRISPO FRANCIS, chief clerk customs, cor Commissioners and Common, h 23 Victoria
Crispo Wm. H., 48 Barré
Critchley Mrs. Elizabeth, wid Ths., 72 Napoleon road n St Joseph
Crites Miss R., dressmaker, 19 St Monique
Crockford A. H., lunch room, 529½ Craig
Croft Randall, seaman, 41 Ottawa
Crofts C., shunter G.T.R., 79 Mountain
Crofts H. W., bookkeeper, 444 St Dominique
CROIL JAMES, editor of the Presbyterian Record, office 210 St James, h 158 Mansfield
Croiseau Louis, moulder, 139 Panet
Crompton James, clerk, 21 Sanguinet
Cromwell H. H., 112 Duke
Cronell Ed., laborer, Napoleon road
Cronin Wm., bookkeeper, 356 Dorchester
Cronshaw James, conductor G.T.R., 194 Congregation
Cronshaw Melville R., car checker G.T R., bds at 580 Wellington
Cronshaw Mrs. Mary, wid Robert, saloon, 16 Place d'Armes hill
Crosbie Robert, bookkeeper, 16 Fort
Crosby Chs., trader, 8 St Gabriel market, h 58 Grand Trunk
Cross A. S., 151 Côte des Neiges road
Cross H., foreman G.T.R., 158 Forfar
CROSS HON. ALEXANDER, judge Queen's bench, 151 Côte des Neiges road
Cross John, blacksmith, 67 St Etienne
Cross Mrs. Celesta, wid Vincent, r 5 Chaboillez
Cross Parnell, clerk, 40 Durocher
Cross Samuel, clerk, bds at 225 St Martin
Cross Wm., fitter, 158 Forfar
Cross Wm. O., clerk Bank of Montreal, 40 Durocher
CROSSAN GEORGE W., saloonkeeper, 7½ St Amable lane, h 9 St Amable lane
Crossay Ths., laborer, 12 Gain
Crossby Mrs., confectionery, 1196 St Catherine, h 1194 St Catherine
Crossby Mrs. Marguerite, wid Wm. E., 422 Lagauchetière
CROSSBY PETER A., manager Dominion Type Founding Co., 15 Chenneville, h 422 Lagauchetière
CROSSEN CHARLES, saloon, 15 Gosford
CROSSEN CHARLES H., saloon, 56 and 58 St James
Croteau André, shoemaker, 332 Mignonne
Croteau George, clerk, 61 Visitation
Croteau Isaïe, joiner, 318 Montcalm
Croteau J. B., laborer, 177 Panet
Croteau Joseph, carpenter, 288 Seaton
Croteau Joseph, carter, 449 Wolfe
Croteau Joseph, grocer, 1013 St Catherine
Croteau Mrs. Delphine, wid Jos., 480 Wolfe
Croteau Pierre, laborer, r 525 Mignonne
Croteau Thomas, laborer, 2 Jacques Cartier
Crotty Mrs. Maria, bds at St Lawrence hall, 139 St James
Crouth Mrs. Mary, wid Thos., 40 Bronsdon
Crow Embra, laborer, r 529 Seigneurs
Crow J., laborer, 58 Chaboillez
Crow Michael, laborer, 18 St François
Crowe J. J., clerk accountant's office G.T.R., 25 McCord
CROWE JOHN, black and white smith and bellhanger, 17 St George, h 30 Anderson
Crowe Michael, bookkeeper, 150 Ottawa
Crowe Miss Amy, grocery, 34½ St Philip
Crowe Mrs. C., wid Pat., 37 McCord
Crowe Mrs. Mary, wid Wm., 70 Colborne
Crowe Patrick, policeman, 94 Sydenham
Crowell Jas. A., foreman, 223 Bleury
Crowhurst Wm., boots and shoes, 469 St Lawrence, h 467½ St Lawrence
Crowhurst William, customs clerk, 486 St Denis

Shirt Maker! S. J. Baker, St. Radegonde St., importer Gents Furnishings.

JAS. BAYLIS & SON—CARPET, OIL CLOTH & CURTAIN WAREH'SE—459 & 461 NOTRE DAME ST

Crowley Cornelius, fruits and vegetables, 528 Upper St Elizabeth
CROWLEY DANIEL, pork butcher, stall 35 Bonsecours market, h 66 St Elizabeth
CROWLEY J. H., public market, 99 Metcalfe h 528 Upper St Elizabeth
Crowley J. J., phonographic clerk, 128 Vitré
Crowley John, laborer, 83 Ottawa
CROWLEY MRS. C., fruit, poultry and fish dealer, 99 Metcalfe, h 528 Upper St Elizabeth
Crowley Russel, storeman, 12 St Monique
CROWN LAND AND TIMBER OFFICE, C. E. Belle, agent, 50 St James
CROWN OFFICE, Court house, 177 Notre Dame
Crowther Richard S., clerk, 56 Lusignan
Crowther William, assistant superintendent G.T.R., 379 Guy
Croze Joseph, laborer, 374 Seaton
Croze Laurent, carter, 60 Lagauchetière
CROZE LUDGER, bailiff and sheriff's officer, office 15 St Thérèse, h 32 Frontenac
Croze M., & Co., grocers, 58 Lagauchetière
Croze Mathias, of M. Croze & Co., 60 Lagauchetière
Croze Vital, carter, 243 Mignonne
Cruganne Napoléon, bookkeeper, bds at 122 St Lawrence
CRUICKSHANK & CRUICKSHANK, advocates, 60 St James
Cruickshank George, clerk, bds at 64 St Hubert
Cruickshank George, flour merchant, 126 St Famille
Cruickshank James, LL.B., of Cruickshank & Cruickshank, resides at Laprairie
Cruickshank William G., of Cruickshank & Cruickshank, resides at Laprairie
Crump G. R., tobacconist, 354 Notre Dame, h 46 St Urbain
Crutchlow Geo., conductor G.T.R., 155 St Etienne
Cryderman Mrs. Mary, r 540 Dorchester
CRYSTAL PALACE, Wm. Higgins, caretaker, 1331 St Catherine opp Victoria
Cuddihy Michael, jun., fruit dealer, Bonsecours market, h 24 Sanguinet
Cuddihy Michael, sen., wholesale fruit dealer, Bonsecours market, h 26 Sanguinet
Cuddy James, dry goods, 551 St Mary
Cuddy John P., dry goods, 567 St Mary, h 34 Berri
Cuddy John P., sen., dry goods, and of M. Hicks & Co., 34 Berri
Cuddy Michael, dry goods, 543 St Mary, h 545 St Mary
Cuddy T. C., merchant tailor, 613 St Mary, h 615 St Mary
Cuff Matthew, 195 Lafontaine
Cuggy John, laborer, 27 Hermine
Culhane John, school teacher, 43½ St Patrick
Culhane Ths., clerk, 76 William
Cullen And., city detective, 68 Colborne
Cullen Mrs. Christina, wid James, fruit store, 156 St Joseph
Cullen Mrs. Isabella, dressmaker, 93 Inspector
Cullen Mrs. Marg., wid Wm., 225 St Constant
Cullen Patrick, watchman, 152 St Etienne
Cullen Thomas, storeman, 93 Inspector
Cullen William, laborer G.T.R., 241 Bourgeois
Cullens Jas., of Shannon & Cullens, 5 Phillips sq
CULLEY SAMUEL E., (successor to the late John Ainslie,) practical horse shoer and farrier, 19 Lacroix, h 19½ Lacroix. *See Adv page* 6
Cullinan Mrs. Ellen, wid James, r 32 Farm
Culling Henry, laborer, 45 St David lane
Culmer Henry, laborer, 77 Colborne
Cumberland John, r 6 Little St Antoine
Cumming John W., bookkeeper, 928 Dorchester
Cumming Pat., teamster G.T.R., 89 Guy
CUMMING W. B., St James club, cor Dorchester and University
Cummings Edward, storeman, 175 Dalhousie
Cummings Michael, laborer, 196 Chatham
Cummings Mrs. Eliza., wid Pat., 128 Nazareth
Cummings Mrs. George, midwife, 69½ Colborne
Cummings Mrs. Helen M., wid James, 21 Shuter
Cummings Pat. W., painter, r 29 St Alexander
Cummings Thos., laborer, 145 McCord
Cummins James, laborer, 40 Farm
Cummins Thomas A., clerk, 4 St Elizabeth
Cunard Line of Steamships, Ths. Wilson, general agent, 58 St François Xavier
Cundill Francis, of Francis Cundill & Co., Piedmont cottage, Durocher
Cundill Francis, & Co., brokers, 14 St Sacrament
Cunin George, finisher, Liverpool
Cunniff Thomas, carter, r 54 Shannon
Cunningham Alexander, machinist, 59 Aylmer
Cunningham Bros., sculptors, St Lawrence Marble works, 91 and 93 Bleury
Cunningham C., laborer, r 136 Duke
CUNNINGHAM CHARLES H., general merchant and manufacturers' agent, 4 Union buildings, 41 St François Xavier, h 40 St Mark
Cunningham Daniel, laborer, 200 St Etienne
Cunningham David, gas inspector, 52 Chenneville
Cunningham Ed., grocer, 545 Lagauchetière
Cunningham Francis, laborer, 247 St Catherine
Cunningham George, armory sergeant, 18 St Sophie
Cunningham Geo. W., patternmaker, 25 Coursol
Cunningham Hugh, foreman, 103 Fortier
Cunningham J. J., claims clerk general freight office G.T.R., 611 Upper St Elizabeth
CUNNINGHAM JAMES, boots and shoes, 100 McGill
Cunningham James, driver, 221½ Chatham
Cunningham James, laborer, 732 St Bonaventure
Cunningham James, laborer, r 237 St Martin
Cunningham John, carter, 149 Aqueduct
Cunningham John, carter, 102½ Shannon
Cunningham John, grocer, 132 Ottawa cor Shannon
Cunningham John, innkeeper, 189 and 191 Water
Cunningham John, laborer, 37 Beaudry
Cunningham John, laborer, r 81 Canning
Cunningham John, laborer, 69 Dalhousie
Cunningham John, laborer, 552 Upper Sanguinet
Cunningham John, machinist, 43 St George
Cunningham John, master carter, 456½ St Joseph

Free Burning LACKAWANNA Coal, a Specialty.

JAMES BAYLIS & SON keep on hand the best makes in BRUSSELS and TAPESTRY CARPETS.

Cunningham John, plumber and gasfitter, 21 Aylmer
Cunningham John M., of Cunningham Bros., bds at 89 Bleury
Cunningham Michael, laborer, 103 Dalhousie
Cunningham Michael, laborer, 237 St Martin
Cunningham Miss, dressmaker, 78 Quesnel
Cunningham Miss Mary Ann, 18 St Sophie
Cunningham Pat., moulder, r 19 Manufacturers
Cunningham R. H., clerk, 20 Forfar
Cunningham T., com traveller, 153 St Urbain
Cunningham Terence, policeman, 164 Murray
Cunningham Thomas, laborer, 64 St Urbain
Cunningham Ths., storeman, 131 St George
Cunningham Thos. E., clerk, 13 St Joseph
Cunningham Wm., collector, r 60 St Urbain
Cunningham Wm., confectioner, 311 St Joseph
Cunningham Wm., gateman G.T R., 80 Quesnel
Cunningham William, tobacconist, 172 Notre Dame, h 67 St Elizabeth
Cunningham Wm. J., upholsterer, 84 St George
Cunningham Wm. H., of Cunningham Bros., bds at 89 Bleury
CUOQ REV. A., seminary of St Sulpice, 320 Notre Dame
CUPER MADAME, dresses, court mantillas, &c., 245 rue St Honoré, Paris, France. *See Adv. at end of book*
Curley Pat., shoemaker, 47½ Jurors
Curling Rink of the Caledonia Curling club, 1493 St Catherine cor Mountain
Curotte Ant., trader, 54 St Paul
Curran Arthur, machinist, 41 St Alexander
Curran C., trader, 253 Craig, h 255 Craig
Curran Charles, checker, 66 Amherst
Curran Daniel, laborer, 10 Little Dublin
Curran Dennis, laborer, 14 Little Dublin
Curran Hugh, foreman, 72 William
Curran James, laborer, 162 Centre
Curran Jas., timekeeper, r 121 Manufacturers
Curran John, laborer, 131 Manufacturers
Curran John, of Curran & O'Connor, 72 Latour
Curran John, tailor, 82 Colborne
CURRAN JOHN J., Q.C., 57 St Gabriel, h 47 Coursol
Curran Maurice, clothing, hats, &c., 14 St Ann's market, h 99 Prince
Curran John, provision merchant, 72 Latour
Curran Mrs., wid, 19 Dowd
Curran Mrs. A., wid C., 38 Jurors
Curran Mrs. E., wid Jas., 81 Bleury
Curran Mrs. Elizabeth, wid James, 82 Colborne
Curran & O'Connor, provision merchants, 17 William
Curran Peter, second-hand store, 755 Craig
Curran Thomas, trader, 99 Prince
Currey John, jun., storeman, 33 Duke
Currey John, sen., storeman, 33 Duke
Currie A., of W. & F. P. Currie & Co., bds at St Lawrence hall, 139 St James
Currie David, reporter, 28 Cherrier
Currie F. P., mechanic G.T.R., 28 Magdalen
Currie Frank P., of W. & F. P. Currie & Co., 97 University
Currie James, sen., carpenter, 218 Fortification lane, h 15 Lincoln av
Currie John, laborer, 115 Lock lane
Currie John, tanner, 172½ Canning
CURRIE W. & F. P., & CO., importers of heavy hardware, boiler tubes, gas tubes, drain pipes, fire bricks, &c., office 100 Grey Nun, 20 William and 44 King; warehouse 63 Queen
Currie Wm., cabinetmaker, 302 Guy
Currie Wm., of W. & F. P. Currie & Co., 91 Union av
Curry Andrew, shoemaker, 86 Seaton
Curry James, boilermaker, 611 Wellington
Curry Michael, laborer, 31 Condé
Curry Pat., blacksmith, 141 Grand Trunk
Curry Robert, laborer, r 51 Prince
Curry William, guardian, 615 Albert
Curry William, trader, 613 Albert
CURRY WILLIAM A., real estate agent, 223 St James, h St Catherine west (Côte St Antoine)
Cursdy Mrs., 14 Hermine
Curtin James, stonemason, Ropery
Curtin Philip, foreman express, 156 Dalhousie
Curtis & Brown Manufacturing Co., 424 St Paul
Curtis Charles R., machinist, 123 Forfar
Curtis H. H., druggist and chemist, 1185 St Catherine
Curtis Jeremiah, & Sons, proprietors of Mrs. Winslow's Soothing Syrup, 424 St Paul
Curtis John, clerk G. T. R., 16 Magdalen
Curtis Wm., painter G.T.R., 47 Congregation
Curwood George, boot and shoe maker, 30 Aylmer
Curwood Mrs. G., dressmaker, 30 Aylmer
Cusack C. J., & Co., produce and commission merchants, 4 St Nicholas
Cusack John, carriagemaker, 777 Craig, h 34 Latour
Cusack M., grocer, 781 Craig
Cusack Mrs. C., wid John, 152 McCord
Cusack Mrs. Kate, wid Chs., 104 University
CUSHING CHARLES, B.C.L., of J. S. Hunter & C. Cushing, 143 Metcalfe
CUSHING CHARLES B., general manager Union Mutual Life Insurance Co. of Maine, 147 St James, h 24 Prince Arthur
CUSHING & CO., importers of small wares, toys, fancy goods, &c., wholesale, 366 and 368 St Paul, cor St Sulpice
Cushing Edward A., clerk mechanical superintendent's office G.T.R., 84 Mountain

CUSHING F. & G., IMPORTERS OF STAPLE AND FANCY DRY GOODS, 18 St Helen

Cushing Francis, of F. & G. Cushing, bds at Ottawa hotel, 246 St James
Cushing Fred., of Cushing & Co., 143 Metcalfe
Cushing George, of F. & G. Cushing, 143 Metcalfe
Cushing Jos. A., wood merchant and public weigher, 142 St Catherine, wood yard 41 Dalhousie, h 86 Union av
Cushing Lemuel, M.A., B.C.L., of Davidson & Cushing, 141 Metcalfe
Cushing Mrs. E. L., wid Fred., 52 Courville
Cushing Mrs. L., wid Lemuel, 143 Metcalfe
Cushing Patrick, laborer, 19 Shannon

GEO. F. HARTT, 24 Victoria Square.

JAS. BAYLIS & SON—CARPET, OIL CLOTH & CURTAIN WAREH'SE—459 & 461 NOTRE DAME ST

CUSHING THOMAS, manager of Montreal Brewing Co., 1427 St Catherine
Cushing Wm. M., of Cushing & Co., 143 Metcalfe

CUSSON ALEXIS, Importer and Wholesale Dealer in TEAS, WINES, GENERAL GROCERIES AND PROVISIONS, 185 St Paul, h 11 German

Cusson Athanase, carriagemaker, 471 St Joseph, h 473 St Joseph
Cusson Dolphis, laborer, r 478 Beaudry
Cusson Dosithée, butcher, stall 58 Bonsecours market, h 191 Durham
Cusson Edmond, clerk, 49½ Montcalm
Cusson F. X., undertaker, 123 St Joseph
Cusson François X., culler, 210 German
Cusson Hormisdas, barber, 363 Ontario
Cusson J. Bte., laborer, 264 Sydenham
Cusson Jos., clerk, bds at 210 German
CUSSON JOSEPH, groceries, wines and provisions, 269 St Bonaventure and 76 St Felix, h 269½ St Bonaventure
Cusson Joseph, hotelkeeper, 334 St Lawrence, h 332½ St Lawrence
Cusson Jos., stonecutter, 332½ St Lawrence
Cusson Maurice, porter, 247 St Martin
Cusson Miss P., fruit store, 271 St Bonaventure
Cusson Moïse, engineer, 50 Wolfe
Cusson Mrs. E., wid Pierre, 95 Cathedral
Cusson Mrs. M., wid F., 185 Jacques Cartier
Cusson Mrs. Olive, wid Moïse, 85 St Hypolite
Cusson N., letter carrier, bds at 131 St Paul
Cusson Ovila, plasterer, 365 Jacques Cartier
Cusson Pierre, culler, 243 German
Cusson Wm., carriagemaker, 389 Ontario
Cusson Zotique, tinsmith, 320 Wolfe
CUSTOMS EXAMINING WAREHOUSE, Alexander Bryson and J. E. Villeneuve, appraisers; Richard Thomas, keeper; Custom house, cor Commissioners and Common
CUSTOM HOUSE, W. B. Simpson, collector; John Lewis, surveyor; F. Crispo, chief clerk, cor Commissioners and Common
Cuthbert Alex. Geo., fitter G.T.R., bds at 129 Magdalen
Cuthbert J., fitter G.T.R., bds at 129 Magdalen
Cuthbert Mrs. Janet, wid Ths., 129 Magdalen
Cuthbert Robert D., of Cuthbert & Son, 45 St Mark
CUTHBERT & SON, Dominion brass works, 101 and 103 Queen. *See Adv at end of book*
Cuthbert Wm., clerk fuel agent's office G.T.R., bds at 129 Magdalen
Cuthbert William R., of Cuthbert & Son, 45 St Mark
Cutler Mrs. G., wid John, 191 Bleury
Cutler Mrs. Margaret, wid Geo., r 23 Devienne
Cutler Peter, fruit dealer, St Ann's market, h 77 Richardson
Cuttle George, laborer, 135 Forfar
Cuttle James, 135 Forfar
CUVILLIER & CO. (in liquidation), Chas. H. Walters, 17 Corn exchange, 41 St Sacrament
Cuvillier Maurice, res at Longue Pointe
Cyen Louis, bdg hse, 44 Common
Cypihot Frédéric, joiner, 6 St Alphonse
Cypihot Louis, baker, 91 St Martin
Cypihot Mrs. Emilie, wid Simon, 48 Amherst
Cypihot Théodule, clerk, 42 Amherst
Cyr E., clerk, bds at Canada hotel, 17 St Gabriel
Cyr Ed., commercial traveller, 204 St Christophe
Cyr Ernest, plasterer, 36 Montana
Cyr Firmin, joiner, 214 Durham
Cyr Joseph, tanner, 313 Lafontaine
Cyr Michel, plasterer, 238 Montcalm
Cyr Napoléon, tinsmith, 195 Montcalm
Cyr Thomas, joiner, 155½ Craig
Cyrie Dolphis, nailmaker, r 229 Beaudry
Cyrille Zéphirin, trader, r 338 Montcalm

Dabien Miss Flavie, milliner and dressmaker, 707 St Lawrence
Dade Gilbert, foreman G.T.R., 104 Conway
Dade T., conductor G. T. R., 557 Wellington
Dagen Alphonse, clerk Circuit court, 915 St Catherine
Dagen Gaspard, notary, deputy prothonotary Circuit Court, 177 Notre Dame, h 915 St Catherine
DAGENAIS ADOLPHE, M.D., physician and surgeon, 265 Dorchester, office 267 Dorchester
Dagenais Alfred, photographer, 86 St Lawrence, h 17 Vitré
Dagenais Auguste, of Chagnon & Dagenais, 189 Cadieux, St J. Bte Village
Dagenais Basile, 270 St Dominique
Dagenais Chas., mason, 244 Seaton
Dagenais Cyprien, plumber, 349 Ontario
Dagenais Edmond, nailmaker, r 80 Workman
Dagenais Fabien, grocer, 66 Papineau road
Dagenais François, foreman, 91 Canning
Dagenais François, laborer, 33 Logan
Dagenais Hormisdas, baker, 354 Wolfe
Dagenais Jos., baker, 141 Dufrense
Dagenais Jos., butcher, 18 St Lawrence market, h 329 German
Dagenais Joseph, engineer, Desrivières lane
Dagenais Joseph, laborer, r 268 Iberville
Dagenais Joseph, nailcutter, 43 Leroux
Dagenais Jos., of Turgeon & Dagenais, 69 Anderson
Dagenais Jos., shoemaker, 313 Logan
Dagenais Joseph C., merchant tailor, 39 and 39½ St Lawrence, h 156 St Dominique
Dagenais Louis, laborer, 174 St Martin
Dagenais Louis, nailcutter, 12 St Martin
Dagenais Louis N., tailor, bds at 156 St Dominique
Dagenais Maxime, laborer, 589 Mignonne
Dagenais Miss Mathilde, dry goods and boots and shoes, 320 Ontario, h 320½ Ontario
Dagenais Miss T., dressmaker, 347 Ontario
Dagenais Mrs., bdg hse, 299½ St Joseph
Dagenais Mrs. Adélaide, wid David, 11 Wolfe
Dagenais Mrs. Euphémie, wid Julien, 12 Robin lane
Dagenais Mrs. Mathilde, wid U., 208 St Elizabeth
Dagenais Mrs. Mathilde, restaurant, 773 Ontario
Dagenais Mrs. Philomène, wid Louis, 246 Beaudry
Dagenais Narcisse, laborer, r 252 Fullum
Dagenais Pascal, contractor, 91 Roy

S. J. BAKER, "Shirt Maker," Linen Collars and Cuffs, St. Radegonde Street.

JAMES BAYLIS & SON keep constantly on hand a large stock of Curtain Materials and Cornices

Dagenais Rodolphe, nailcutter, r 577 Albert
Dagenais Stanislas, painter, 26 Marie Louise av
Dagenais T., cooper, 347 Ontario
Dagenais Théophile, carpenter, 485 Ontario
Dagenais Thomas, joiner, 555 St Dominique
Dagenais Thomas, professor English and French, 187 Amherts
Dagenais Zotique, joiner, 545 Upper Sanguinet
Dagg William, bookkeeper, bds at 16 St Hypolite
Dahll Chs., carter, 16 Voltigeurs
Daigle Désiré, tailor, 8 Bonsecours
Daigle Pierre, grain and provision merchant, 271 and 273 Commissioners, h 596 St Mary
Daigneau Alexis, hotelkeeper, 383 St Joseph
Daigneau Narcisse, laborer, r 160 Seaton
Daigneault Alexis, carter, St Léon lane
Daigneault Alfred, blacksmith, 79 Seigneurs
Daigneault Alphonse, tailor, 23 Payette
Daigneault Amédée, laborer, 8 Hunter
Daigneault Antoine, joiner, 246 Lafontaine
Daigneault Auguste, trader, 72 Quesnel
Daigneault Charles, baker, 331 Mignonne
Daigneault Herménégilde, trader, 62 to 68 Inspector
Daigneault Hormisdas, laborer, bds at 64 Seigneurs
Daigneault Mrs. Elmire, wid Jacques, r 72 Quesnel
Daigneault Napoléon, carter, 277 Logan
Daigneault Philippe, clerk, 375 Jacques Cartier
Daigneault Philéas, grain dealer, 293 Seigneurs, h 307 Seigneurs
Daigneault S., M.D., 222 Visitation
Daikers Benjamin, accountant, 20 Lorn av
Daillon Joseph, 158 Murray
Daily A., provisions, 102 Shannon
Daily F. L., 208 Sherbrooke
Daily George, laborer, 86 Seminary
DAKERS JAMES, J.P., secretary Montreal Telegraph Co., cor St Sacrament and St François Xavier, h 43 Belmont av
Dakin Mrs. A., wid Stephen, 15½ Vallée
Dakus Mrs. Martha, 16 Busby lane
Dalaire Casimir, joiner, 576 St Joseph
DALBEC ALFRED, advocate, 223 Notre Dame, h 163 St Denis
Dalbec A., law student, bds at 64 St Hubert
Dalcourt Alfred, laborer, r 147 Montcalm
Dalcourt Moïse, sen., carpenter, 128 Dorchester
Dale Mrs. Sarah, wid Wm. bds at r 119 St Alexander
DALEY JOHN J., Dominion Government immigration agent, 209 St Bonaventure
Daley John, carter, 291 St Constant
Dalgleish Mrs. Mary, wid Robert, 368 Dorchester
DALGLISH ROBERT, representing Renault & Co., Cognac; M'Kenzie & Co., Xerez, &c., &c.; office 23 St John, h 727 Sherbrooke
Dallaire Edmond, agent, 132 Drolet
Dalmar Lewis, jeweller, 241 St Christophe
Dalpé A., school teacher, 242 and 244 Ontario
Dalpé dit Pariseau Louis, 186 St Charles Borromée
Dalpé dit Pariseau Narcisse, sawyer, r 189 Seaton
Dalpé Joseph, laborer, 70 Panet
Dalrymple Geo., shipper, 537 Seigneurs
Dalrymple James, storeman, 123 Beaudry
Dalrymple James, of Dalrymple & Ransom, 506 Seigneurs
Dalrymple John, machinist, 17 Seigneurs
DALRYMPLE & RANSOM, West End butter and flour depot, and all kinds of country produce merchants, wholesale and retail, 299 St Joseph
Dalton Michael, laborer, r 59 Colborne
Dalton Mrs. Dorothy, wid Dan., 421 Wellington
Dalton Patrick, packer, 181 St Urbain
Dalton Richard, bank messenger, 153 St James
Dalvetre Joseph, machinist, 31 College
Daly Alex. D., merchant, 271 St Urbain
Daly Cornelius, vegetables, St Ann's market, h 116 Prince
Daly James, laborer, 57 St Martin
Daly Mrs. Jane, wid James, 108 Shannon
Daly Michael, carriage builder, 177 Dalhousie
Daly Michael, tailor, 83 Ann
Daly P. F., & Co., grocers, 285 St Bonaventure
Daly Patrick F., of P. F. Daly & Co., 93 Mountain
Daly Peter, carter, 61 McCord
Daly Thomas, clerk stationery department G.T.R., 57 St Martin
Daly Wm., agent Wellington street branch Montreal City and District Savings bank, St Etienne cor Wellington
Damase J., com traveller, bds at 47 Notre Dame
Dame Jacob, laborer, Liverpool
Dames Mrs. Mary, 14 Roy lane
Damien & Descôtes, looking glass and picture frame manufacturers, 530½ Craig
Damien Moïse, of Damien & Descôtes, 19 St Charles Borromée
Dammé Jos., cook, r 1 Rapallo
D'Amour Alfred, notary and P. O. clerk, 396 St St Mary
D'AMOUR & DUMAS, advocates, 25 St Vincent
D'Amour Jean G., of D'Amour & Dumas, 192 Durham
D'Amour Louis, shoemaker, 235 St Constant
D'Amour Miss Mathilde, bdg hse, 40 St Constant
D'Amour Pierre, laborer, 102 Ann
Damour Pierre, jun., shoemaker, 228 St Charles Borromée
Damour Pierre, sen., shoemaker, 228 St Charles Borromée
Damour Télesphore, shoemaker, 7 Josephine lane
Dan Edward, butcher, bds at 26 St Philip
Danaher Michael, laborer, St Andrew
Danboon —, painter, 13 Jacques Cartier
Dancey Robert, clerk freight department G.T.R., 290 William
Dandelet George, laborer, 411 Panet
Dandurand Alphonse, tinsmith, bds at 159 St Joseph
Dandurand Baptiste, laborer, 505 William
Dandurand Jos., joiner, 738 St Bonaventure
Dandurand Jos., laborer, r 309 Sanguinet
Dandurand Jos., newspaper carrier, 242 Amherst
Dandurand Louis, storeman, 161 Guy
Dandurand Mrs. Eléonore, wid Louis, 18 Picard lane

S. J. BAKER, imp. Gents Fine Underclothing, Socks, Y. M. C. A. Bldg, Victoria Sq.

JAS. BAYLIS & SON—CARPET, OIL CLOTH & CURTAIN WAREH'SE—459 & 461 NOTRE DAME ST

Dandurand Mrs. Rose, wid Anthime, r 17½ Chaboillez

DANDURAND ŒDIPE, of M. J. O'Brien & Co., commissioner, assignee, &c., 63 St François Xavier, h 17 Beaver Hall terrace

DANGERFIELD WILLIAM, boots and shoes, wholesale and retail, Cathedral block, 279 Notre Dame and 1327 St Catherine, h 70 St Hubert

Daniel André, milkman, 398 Sydenham
Daniel Chs., laborer, 76 Durham
Daniel John, carter, 66 Jurors
Daniel Joseph, laborer, 357 Wellington
Daniel Michel, grocer, 71 Fulford
Daniel Miss Justine, dressmaker, 71 Berri
Daniel Pierre, printer, 87 Sanguinet

DANIEL REV. CHARLES A., assistant minister St John the Evangelist (Free Seat) church, ch of England, 275 St Urbain

DANIEL REV. FRANÇOIS, Seminary of St Sulpice, 320 Notre Dame

Daniel Robert T., P. O. clerk, 12 St Geneviève
Daniel Ths., laborer, 29 St Adolphus
Daniel Wm. Frs., book and job printer, 25 St Thérèse cor St Gabriel, h 231 German
Daniel William T., cooper, 27 Champ de Mars
Daniels Mrs. E., wid George, 101 Amherst
Daniger Moses, blacksmith, 70 Amherst
Danis Jos., shoemaker, 806 St Catherine

DANISH CONSULATE, J. F. Wulff, consul 370 St Paul

Danjou Alfred, coachman, 176 Railway track
Danjou Olivier, baker, 58 Quesnel
Dann J. B., shoemaker, 89 St Lawrence
Dann John, laborer, r 380 Jacques Cartier
Dann Mrs. Hannah, wid Ames, bdg hse, 628 St Joseph
Dannaher Michael, storeman, 233 William
Danneau George, tinsmith, 489 St Dominique
Dansereau Arthur, clerk, 10 Sanguinet
Dansereau Arthur, of Duvernay Frères & Dansereau, advocate, editor of La Minerve, 62 St Hubert
Dansereau C. Edmond, clerk, 10 Sanguinet

DANSEREAU CHARLES, M.D., physician and surgeon, 102 Visitation

Dansereau Clément, jun., notary, 62 St Hubert
Dansereau Clément, sen., J.P., 62 St Hubert
Dansereau Edmond, agent, 62 St Hubert
Dansereau François, shoemaker, r 144 Craig
Dansereau H., grocer, 254 and 258 Sanguinet

DANSEREAU J. CHARLES, M.D., physician and surgeon, 474 St Catherine

Dansereau J. Clément, B.C.L., notary, 25 St Gabriel, h 62 St Hubert
Dansereau Jérôme, laborer, 301 Seigneurs
Dansereau Jos., bailiff, 27 St Vincent, h 157 Dorchester
Dansereau Jos., grocer, 438 and 440 Durham
Dansereau Jos., jun., watchman, 337 Centre
Dansereau Jos., sen., grocer, 337 Centre
Dansereau Napoléon, clerk, 10 Sanguinet
Dansereau Octave, laborer, 557 Albert
Dansereau Philippe, grocer, 100 Frontenac
Dansereau Philippe, painter, 335½ center

DANSEREAU M. E.,
Agent pour le Maison Abel Pilon & Cie., A. Le Vasseur, Gdre & Successeur, Libraire Editeur, Crédit Littéraire et Musical, Paris; Faure Frères, Wines and Liquors, Bordeaux; Société de Commission de Consignation et de Transports, Paris; Bouasse LeBel, Fils Ainé, Imageries Réligieuses, Paris, 17 Cote St Lambert, h 62 St Hubert

DANSEREAU PIERRE, carriagemaker, 219 and 221 Craig, h 59 Montcalm
Dansereau Pierre, contractor, 89 St Felix
Dansereau Pierre, of Thomas Wilson & Co., 10 Sanguinet
Dansereau Tancrède, laborer, 337 Centre
Dansereau Ulysse, corset manufacturer, 295 Papineau road
Danziger Harry, fancy goods, 666 and 668 St Catherine

DAOUST A. L. O., & CO., grocers, wine and spirit dealers, 683 St Joseph

Daoust Alex., laborer, 86 Workman
Daoust Alex., tailor, 218 St Charles Borromée
Daoust Alex., 31 College
Daoust Alphonse, clerk, 564 St Catherine
Daoust Antoine, of Daoust & Frère, 625 St Lawrence
Daoust Antoine, tanner, 212 Visitation
Daoust Avila, agent, bds at 57 Chaboillez sq
Daoust captain Isidore, 52 Pichette lane
Daoust Elie, confectioner, 150 St Lawrence
Daoust Emery, laborer, 86 Workman

DAOUST & FRÈRE, meat and vegetables, 625 St Lawrence

Daoust Grégoire, milkman, 380 Richmond
Daoust Herménégilde, clerk, 241 Amherst
Daoust Hormisdas, finisher, 25 St Martin
Daoust Hyacinthe, laborer, 476 Beaudry
Daoust Israël, of Daoust & Frère, cor Roy and St Lawrence
Daoust J. Bte., P.O. clerk, 447 St Mary
Daoust Joseph, carter, r 199 Guy
Daoust Jos., laborer, 192 Dorchester
Daoust Jos. Ls., laborer, 9 Schoolhouse
Daoust Jos. O., of Fafard & Daoust, 346½ Amherst
Daoust L. J., of A. L. O. Daoust & Co., 683½ St Joseph
Daoust Louis, carter G.T.R., 9 Schoolhouse
Daoust Louis Joseph Z., of A. L. O. Daoust & Co., res Rivière St Anne
Daoust Maurice, 616 St Lawrence
Daoust Maxime, shoemaker, 202 St Urbain
Daoust Miss Elmire, laundress, 179 Sanguinet
Daoust Moïse, mason, 555 Albert
Daoust Moïse, shoemaker, Lusignan
Daoust Mrs., wid, 45 Dominion
Daoust Mrs. Delphine, wid Théodore, 834 St Catherine
Daoust Mrs. Helen, wid Joseph, Napoleon road
Daoust Mrs. M., wid Hyacinthe, 31 College
Daoust Mrs. Marie, wid Napoléon, 73 Montcalm
Daoust Olivier, bailiff, 25 St Gabriel, h 216 Panet

GEORGE F. HARTT, COAL MERCHANT, Office 24 Victoria Square.

LOVELL PRINTING AND PUBLISHING COMPANY,

[*LIMITED*,]

23 & 25 ST. NICHOLAS ST. MONTREAL. LAKE SHORE PRESS, ROUSES POINT, N. Y.

JOHN LOVELL, *Managing Director.*

ROBERT K. LOVELL, *Secretary Treasurer.*

BOOK AND JOB PRINTING.

Book Work, Blank Forms, Receipts,
Pamphlets, Insurance Forms, Catalogues,
Periodicals, Railway Forms, Cards,
Prices Current, Legal Forms, Funeral Letters,
Prospectuses, Bills of Lading, Hand Bills,
Circulars, Way Bills, Posting Bills,

AND EVERY DESCRIPTION OF

PLAIN AND FANCY PRINTING,

EXECUTED WITH THE UTMOST DESPATCH, AT THE

VERY LOWEST PRICES.

BLANK AND ACCOUNT BOOKS,

LEDGERS, JOURNALS, CASH AND DAY BOOKS,

OF ALL SIZES, MADE TO ORDER:

BOUND IN CALF, (with or without Russia Bands,) **VELLUM OR BASIL.**

RULING TO ANY PATTERN REQUIRED.

BOOKS PAGED BY MACHINERY.

Indices Bound with the Books, or furnished loose, as may be desired.

Bill Books, Letter Books, Invoice Books, Guard Books, Policy Books, Account Current Books, Sales Books, Contract Books, Bankers' Pass Books, Merchants Memorandum Books, &c., &c., made to order to any desired pattern.

JAS. BAYLIS & SON—CARPET, OIL CLOTH & CURTAIN WAREH'SE—459 & 461 NOTRE DAME ST

Daoust Ol., baker, 191½ Craig
Daoust Olivier, carter, 5 Manufacturers
Daoust Placide, clerk, bds at 407½ St Joseph
Daoust Samuel, brakeman, 121 Centre
Daoust Sylvanie, clerk, 48 Montcalm
Daoust Urgèle, butcher, stall 27 St Ann's market, h Rose de Lima, Town of St Henry
Daoust Victor, saddler, 169 Wellington
Darcy Cornelius, dyer, 65 St Bonaventure
Darcy James, messenger Corporation of Montreal, City hall, 139 Notre Dame
Darcy Mrs. Mary, wid Michael, 245 Wellington
Darcy Mrs. Rose, wid Patrick, r 14 St Bernard
Darath Michael, carter, 20 Vallée
DAREY PROFESSOR P. J., McGill university, h Holy Rood place, 39 McGill College av
Dargie Louis, laborer, 111 Seaton
DARLING ADAM, importer of china, glass, earthenware and fancy goods, 415 and 417 St Paul, warehouse 93 Common, h 39 Berri
Darling Andrew, at Wm. Darling & Co.'s, res at Bloomfield house, 430 St Mary, Hochelaga
Darling Andrew, jun., bookkeeper, bds at 40 St Hypolite
Darling Andrew, sen., tailor, 40 St Hypolite
DARLING & BRADY, soap and candle manufactory, r 96 St Charles Borromée
Darling David, of Darling & Brady, 98 St Charles Borromée
Darling James, at Wm. Darling & Co.'s, res at Bloomfield house, 430 St Mary, Hochelaga
Darling Miss Jane, bdg hse, 81 St Urbain
Darling Thomas, cutter, 125 Canning
DARLING THOMAS, public accountant and official assignee, 182 St James, h 13 Dalhousie sq
Darling Ths. J., at Wm. Darling & Co 's, res at Boomfield house, 430 St Mary, Hochelaga
Darling Wm., of Wm. Darling & Co., res at Bloomfield house, 430 St Mary, Hochelaga
DARLING WILLIAM, & CO., iron merchants, English and German hardware, English and German writing and printing papers, stationery and fancy goods, 28 & 30 St Sulpice, gate entrance 379 St Paul
Darling Wm., jun., of Wm. Darling & Co., res at Bloomfield house, 430 St Mary, Hochelaga
Darois J. O., shoemaker, Grant
Darpentigny Antoine, grocer, 156 Centre
Darrach Mrs. Jane, wid rev. Wm., 400 St Lawrence
Darragh Daniel, carpenter, 31 Manufacturers
Darragh Hugh, 111 Bleury
Darragh James, laborer, 519 Seigneurs
Darragh Mrs. Catherine, wid Pat., 59 Gain
Dart Henry, chemist, 195 St Hubert
Dart M. H., carpenter, 505 William
Darveau Gustave, law student, 17 St Catherine
Darveau Jos., joiner, 307 Amherst
Darwent Moses N., lumber agent G.T.R., 185 Magdalen
Dassylva G., painter, r 148 Richmond
Dassylva Mrs. Olymphe, wid P., sicknurse, 236 Wolfe
Dastous Basile, of Dastous & Sons, 103 Champ de Mars
Dastous Elzéar, of Dastous & Sons, 103 Champ de Mars
Dastous Elzéar, tobacconist, 417 Craig, bds at 103 Champ de Mars
Dastous George, of Dastous & Sons, 103 Champ de Mars
Dastous Geo., of Dastous & Sons, 106 St Hubert
Dastous & Sons, traders, stand 7 and cellar 15 Bonsecours market, St Paul
Dasti Alex., cigar manufacturer, r 168 Montcalm
DATE JOHN, plumber, steam and gas fitter, brass founder and coppersmith, 655, 657 and 659 Craig, h 1 Clontarf place, 652 Lagauchetière. *See Adv opp*
Date Samuel, brassmoulder, 598 Lagauchetière
Daudelet George, labores, 411 Panet
Daudelin George, laborer, 414 Panet
Daudelin George, laborer, 370 Sydenham
Daudelin Mrs. Lucie, wid P., 299 Wolfe
Daulne Edmond, bookkeeper, 789 Craig
Daunais —, 9 Marianna
Daunais Alfred, fireman, fire station No. 8, 51 Craig, h 44 Craig
DAUNAIS CLÉOPHAS, clerk Papineau market, h Papineau market
Daunais Joseph, laborer, r 69 Delisle
Daunais Joseph, shoemaker, 18 Voltigeurs
Daunais Nap., of Clément, Daunais & Co., 74 Montcalm
Dauphin Arthur, architect, 740 St Catherine
Dauphin Mrs. Mary, wid Théodore, 133 German
Dauphinais Olivier, clerk, 449 St Joseph
Dauphinais Philibert, currier, 47 Wolfe
Dauphinais Zéphirin, caulker, r 221 St Martin
Dauteuil Miss Julie, 505 Craig
DAVELUY GEORGE, purser Steamboat Berthier, Richelieu and Ontario Navigation Co., and general agent, 223 NotreDame, bds at 226 St Hubert
Davenport Homer, carter, 122 Workman
Davenport Mrs. T., wid W. T., 75 St Hubert
Davey J., jun., clerk freight accounts department G.T.R., 531 Wellington
Davey John, watchman, 7 Mullin
Davey Patrick, shoemaker, 42 St Henry
DAVID A. H., M.D., D.C.L., physician and surgeon, dean of Medical Faculty University of Bishop's college, 42 Beaver Hall terrace
David Albert, carter, r 105 Jacques Cartier
David Alp., of Archambault & David, 84 St Hubert
David Bazile, shoemaker, 213 Visitation
David Calixte, barber, 42 St Lawrence
David Charles, clerk, 24 Amherst
David Charles, mason, 54 Lusignan
David David, grocer, 246½ Amherst, h 246 Amherst
David David, trader, stand 13 and cellar 14 Bonsecours market, h 246 Amherst
David Emery, mason, 315 Sydenham
David F., painter, 292 German
David F. M., 704 Sherbrooke
DAVID FERDINAND, of David, Rivard, Laurent & Drolet, 196 St Denis
David Hormisdas, butcher, 564 Mignonne, h 171 St Elizabeth

S. J. BAKER, St. Radegonde Street, Scotch Lambs Wool Underclothing and Socks

NOTRE DAME ST

Sons, 103 Champ
417 Craig, bds at
us & Sons, 103
& Sons, 106 St
nd 7 and cellar 15
l
rer, r 168 Montcalm
am and gas fitter,
mith, 655, 657 and
ce, 652 Lagauche-
598 Lagauchetière
l Panet
4 Panet
) Sydenham
299 Wolfe
789 Craig
re station No. 8,
clerk Papineau
t
) Delisle
18 Voltigeurs
Daunais & Co., 74
40 St Catherine
odore, 133 German
) St Joseph
47 Wolfe
, r 221 St Martin
g
r Steamboat Ber-
o Navigation Co.,
reDame, bds at 226
Workman
, 75 St Hubert
t accounts depart-
on
illin
St Henry
L., physician and
Faculty University
ver Hall terrace
acques Cartier
ult & David, 84
Visitation
Lawrence
erst
signan
nherst, h 246 Am-
13 and cellar 14
Amherst
denham
n
David, Rivard,
Denis
34 Mignonne, h 171

ing and Socks

JOHN DATE,

Brass Founder and Finisher,

Coppersmith,

Plumber, Gas & Steam Fitter.

Manufacturer of

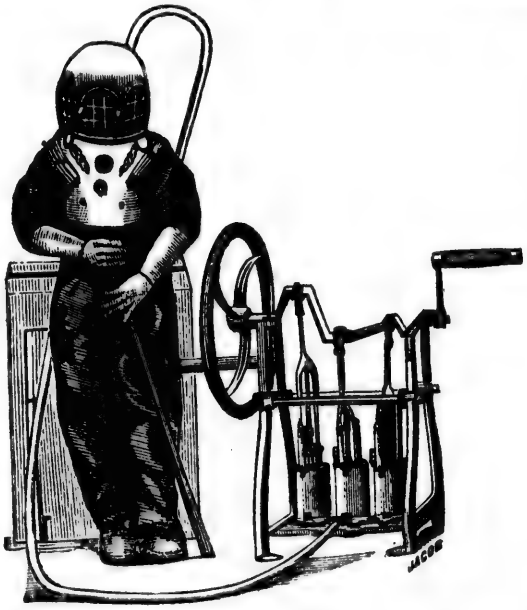

Diving Apparatus.

Fine Assortment of Gas Fittings.

Divers' Air Engines, Rubber Dresses, &c.,

ALWAYS IN STOCK.

MANUFACTURER OF

Patent Dry Earth Closet Commodes, &c.

656, 657, 659 Craig Street, Montreal.

JAS. BAYLIS & SON—CARPET, OIL CLOTH & CURTAIN WAREH'SE—459 & 461 NOTRE DAME ST

David Frs., cooper, 243 Seaton
David J. B., laborer, r 124 Dorchester
David J. Bte., grocer, 261 and 263 Wolfe
David Jacob, tinsmith, 254 St Dominique
David Jacques, clerk, 65 St Dominique
David Jean Marie, laborer, 102 Durham
David John, laborer, 179 St Urbain
David John, shoemaker, 124 St Bonaventure
David Jos., carter, 264 Panet
David Jos., laborer, r 160 German
David Jos., mason, 315 Sydenham
David L. O., advocate, 489 St Denis
David Louis, contractor, 112 Maple
David Louis, joiner, 426 Durham
David Louis, of Louis David & Co., 43 Ontario
David Louis, & Co., plaster ornaments, 33 Bonsecours
David M. E., 704 Sherbrooke
DAVID MAGLOIRE, contractor, workshop 49 St Margaret, h 51 St Margaret
David Maxime, of David & Renaud, 281 St Lawrence
David Miss Louise, dressmaker, bds at 166 St Dominique
David Mrs. E., wid Guillaume, 201 St André
David Mrs. E., wid Louis, 15 Balmoral
David Mrs. Mélina, wid Louis, 123 Sanguinet
David Mrs. Odile, wid Félix, tailoress, 71 Berri
David Mrs. Zoé, wid Fabien, 212 St Constant
David Mrs. Zoé, wid Louis, 621 Mignonne
David Philemon, laborer, 142 St Dominique
DAVID & RENAUD, fancy and staple dry goods, 279 St Lawrence
DAVID, RIVARD, LAURENT & DROLET, 51 St Vincent
David Stanislas, painter, 190 Amherst
DAVID SULLIVAN, manufacturers' agent, 112 St François Xavier, h 42 Beaver Hall terrace
David Thomas, machinist, 22 Forfar
David Wm., saddler, 22 St Mary
Davidson A. M., of Davidson Bros. & Co., Cambridge terrace, 63 McGill College av
Davidson Alex., jun., of Davidson Bros., & Co., Cambridge terrace, 63 McGill College av
Davidson Alexander, sen., marine inspector, Cambridge terrace, 63 McGill College av
DAVIDSON BROS., & Co., dry goods, wholesale, 18 Lemoine
Davidson Charles Peers, Q C., of Davidson & Monk, issuer of marriage licenses, 182 St James, h 318 Upper Bleury
DAVIDSON & CUSHING, advocates, 217 St James
Davidson David, 34 Victoria
Davidson Fred. David, furrier, 97 Cathedral
Davidson Isaac B., trader, 58 City Councillors
Davidson J. G., clerk, 112 St Famille
Davidson James, bank clerk, 112 St Famille
Davidson James, furrier, 58 St Margaret
Davidson James, gardener, Rosemount, Simpson
Davidson James, jeweller, 20 St Elizabeth
Davidson James, of Thos. Davidson & Co., Scotland west
Davidson John, 112 St Famille
Davidson John J., of Davidson Bros. & Co., resides at Lachine
Davidson Jos. S., bookkeeper, 627 Ontario
Davidson Leo H., M.A., B.C.L., of Davidson & Cushing, 1142 Sherbrooke
Davidson Matthew, storeman, 345 St Bonaventure
DAVIDSON & MONK, advocates, 182 St James
Davidson Mrs. Ellen, dressmaker, 587 Ontario
Davidson Thomas, of MacDougall & Davidson, 92 Union av
Davidson Ths., of Thos. Davidson & Co., 380 St Antoine
DAVIDSON THOS., & CO., wholesale tinware manufacturers and japanners, Dominion Stamping works, Dominion, Delisle and Albert, St Cunegonde, city office, 27 William
DAVIDSON, WHELAN & YOUNGER, practical lithographers, engravers and printers, 19 Lemoine
Davidson Wm., com traveller, 142 Cadieux
Davidson Wm., moulder, 113 Prince
Davidson William C., of Davidson, Whelan & Younger, 284 St George
DAVIE, HUDSON & WESTGATE, manufacturers and importers of hats, caps and furs, 436 St Paul, factory 151 St Mary
Davie J. G., of Davie & Westgate, and of Davie, Hudson & Westgate, 126 St Mary
DAVIE & WESTGATE, dry goods, boots and shoes, ready made clothing and buffalos, 149 to 163 St Mary
Davies Charles F., Mus. Doc., 1710 St Catherine
Davies Griffith, clerk, 30 Burnside place
Davies J. Try, broker, 41 St François Xavier, h 40 St Mark
Davies Mrs. M. J., 204 St Lawrence
Davies Thomas, caretaker, 235 St James
Davignon Pierre, blacksmith, r 25 St Hypolite lane
Davin Michael, grocer, 39 McCord
Davine Dennis, checker, 40 Seminary
Davis Alfred, clerk, 66 University
Davis Charles, sen., 3 Scotland
Davis Charles W., superintendent C. W. Williams' sewing machine factory, 20 to 24 Dowd h 473 Seigneurs
Davis Charles W., jun., machinist, 3 Scotland
Davis Edward, shoemaker, r 10 Rolland lane
Davis Geo, clerk, 59 Hermine
Davis George, vegetables, St Ann's market
Davis Geo. N., commission merchant, 9 Common, h 168 Durocher
Davis J. D., of Tasker & Davis, 17 Richmond sq
Davis James, moulder, 123½ McCord
Davis John, box maker, 111 Dalhousie
Davis John, foreman, 32 Bronsdon
Davis John, fruit store, 41 Manufacturers
Davis John, laborer, 30 Vallée
Davis John, miller, 36 Little Manufacturers
Davis Joseph, watchman, G.T.R., 291 Grand Trunk
Davis L., of I. Joseph & Sons, 111 Metcalfe
Davis Miras, laborer, 111 Mountain
Davis Miss A., furrier, 63 St Francois Xavier
DAVIS MOSES, custom house and forwarding agent, agent Merchants' Despatch Transportation Co., 9 Common, and 1 and 3 Port, h 86 Fort
Davis Mrs. J., wid A., dressmaker, 199 Nazareth

Special attention paid to the Shirt Department, at S. J. BAKER, St. Radegonde St

HISTORY

OF THE

Administration of the Earl of Dufferin

IN CANADA.

THE undersigned purposes publishing a work, under the above title, now in course of preparation by WILLIAM LEGGO, Esq., Barrister, of Ottawa.

It will be a full account of the public life in Canada of HIS EXCELLENCY, during the past six years—and will contain, *in extenso* His great Speeches.

It will be published immediately after HIS EXCELLENCY'S departure from Canada, in September next.

The book will be a demy 8vo. volume, containing about 700 pages, and will be printed on fine paper, and bound in English cloth, gilt,—Price $3.00—payable on delivery.

First-class STEEL PORTRAITS of their Excellencies, executed by the British American Bank Note Co., under the immediate superintendence of Mr. G. B. Burland, will embellish the work ; and the cover will be ornamented with the COATS OF ARMS of the EARL OF DUFFERIN and of the COUNTESS OF DUFFERIN.

JOHN LOVELL,
Managing Director L. P. & P. Co.

MONTREAL, June, 1878.

JAS. BAYLIS & SON—CARPET, OIL CLOTH & CURTAIN WAREH'SE—459 & 461 NOTRE DAME ST

DAVIS MRS. HANNAH, wid Isaac, Berlin wools, fancy goods, &c., 213 St James, h 82 St Urbain
Davis Mrs. L., wid George, 118 Dorchester
DAVIS, PERRY & SON & LAWRENCE, wholesale proprietary medicines and toilet goods, 377 St Paul
Davis R. A., 713 Craig
DAVIS S., & CO., (in liquidation), 433 Notre Dame
Davis Sam:, manufacturer of cigars and importer, 524 and 526 St Paul, h 1355 St Catherine
Davis Stephen, stair builder, r 247 St Martin
Davis Thomas, engineer, 468 St Dominique
Davis Wm., laborer, r 3 Basin
Davis Wm. H., contractor, 414 St Antoine
DAVIS Z., & CO., cigar manufacturers, 280 St Paul cor St Gabriel
Davis Zelic of Z. Davis & Co., 239 St Urbain
Davison D. Sumner, clerk, 274 St George
Davison Henry, inspector Phœnix Fire office, 27 Guilbault
DAVISON JAMES, manager Canada Fire department Royal Canadian Insurance Co., 160 St James, h 824 Ontario
Davison John D., bookkeeper, 318 St Urbain
Dawe N., plumber, 128 St George
Dawes A. J., of Dawes & Co., res at Lachine
DAWES & CO., ale and porter brewers, brewery at Lachine, M. C. Dawes, agent, office 215 St James, ale vaults 186 Fortification lane
Dawes David H., clerk 163½ St André
Dawes J. P., jun., of Dawes & Co., res at Lachine
Dawes J. P., sen., of Dawes & Co., res at Lachine
Dawes Mark C., agent for Dawes & Co., 215 St James, h 38 City Councillors
Dawes Robert, jun., broker, 142 Drolet
Dawes T. A., of Dawes & Co., res at Lachine
Dawes William, trader, 619½ St Lawrence
Dawson Benj., jun., of John Hope & Co., 40 Prince Arthur
DAWSON BENJAMIN, sen., Holy Rood place, 41 McGill College av
DAWSON BROTHERS, publishers, booksellers, stationers, bookbinders, account book manufacturers, news agents, &c., 159 and 161 St James, bindery 596 to 604 Craig cor St François Xavier and 105 Fortification lane. *See Adv opp*
Dawson C. E., of G. D. Dawson & Co., 368 Notre Dame
Dawson Charles, manager of the Bodega Wine Co. of Canada, 43 Scotland
Dawson David, bookkeeper, bds at 20 St Dominique
DAWSON G. D., & CO., wine importers, (of Bodega Wine Co.) 366 Notre Dame
Dawson George D., of G. D. Dawson & Co., res in Toronto
Dawson George M., associate R.S.M., F.G.S. assistant director Geological Survey of Canada, 7 St James, h McGill college, 803 Sherbrooke
Dawson Hugh, caretaker, 114 St James
Dawson John, carpenter, 617½ St Lawrence
DAWSON J. W., LL.D., F.R.S., F.G.S., principal of the University of McGill College, resides in east wing McGill College building, 803 Sherbrooke
DAWSON JOHN T., of Dawson Brothers, 159 St James
Dawson Robert P., engineer, 135 Delisle
DAWSON SAMUEL E., of Dawson Brothers, 258 University
Dawson Sydney, laborer, r 77 Ann
Dawson Ths. J., com traveller, 201 University
Dawson Wm., bookkeeper, 47 Anderson
Dawson Wm. J., at H. & A. Allan's office, 117 Sanguinet
DAWSON WILLIAM V., agent for Cowan & Co., paper makers, Edinburgh, 161 St James, h 3 St Joseph place, 68 McGill College av
Dawter Charles, laborer, 22 Queen
DAY & DAY, advocates, 192 Notre Dame

DAY & DEBLOIS,
Mechanics Foundry, manufacturers of plain and ornamental iron work, derricks, cranes and grabs, iron buildings, iron bridges, &c., 110 to 120 Ann

Day Edmund T., of Day & Day, Casa del Monte 149 Côte des Neiges road
Day Emmanuel, of Day & Deblois, 332 St Joseph
Day Eman., sen., of Day & Deblois, 303 Seigneurs
Day Evans, clerk, 416 Richmond
DAY HON. CHARLES DEWEY, counsellor at law, office 194 St James, h 49 McGill College av
Day Horace H., shipper of bark, 212 Sherbroke
Day J. B. S., piano teacher, 392 St Joseph
DAY JAMES, London florist, Mount Royal av
Day John, laborer, r 107 Dalhousie
Day John, milkman, 144 Congregation
Day John J., Q.C., of Day & Day, Casa del Monte, 149 Côte des Neiges road
Day Mrs., wid J., 206 College
Day Mrs. Anna, wid Pat., 21 Condé
DAY THOMAS, clerk St Ann's market, h 54 City Councillors
Dazé Charles, butcher, 363 Sydenham
Dazé Cyrille, joiner, 409 Visitation
Dazé Gilbert, cabinetmaker, 349 Beaudry
Dazé Honoré, joiner, 362 Sydenham
Dazé Joseph, joiner, 560 Upper Sanguinet
Dazé Trefflé, shoemaker, 317 Wolfe
DEACON BENJAMIN R., painter and dealer in paints, &c., 609 St Mary, h Papineau road n Logan Farm
Deacon Geo., wholesale fruit, west end Bonsecours market, h 12 Barclay
Deacon Mrs. Sarah, wid Wm., 66½ Wolfe
Deaf and Dumb Female Institution R. C., sister Philippe of Jesus, directress; rev F. X. Trépanier, chaplain, 399, 401 and 403 St Denis
DEAF AND DUMB INSTITUTION, R.C., rev. J. A. Bélanger, director, 2 St Dominique, Coteau St Louis
DEAF AND DUMB MACKAY INSTITUTE, PROTESTANT, Thomas Widd, principal, Côte St Luc road
Deagon Wm., road inspector, 175 Richardson

The latest London & Paris Styles, Gents Ties & Scarfs, at S. J. Baker's, Y.M.C.A. B.

DAWSON BROTHERS,

159 to 161 ST. JAMES STREET.

STATIONERY DEPARTMENT.

A full and assorted Stock of

OFFICE STATIONERY

Always kept on hand, with

All Requisites for the Supply of Offices.

Their Stock always contains

The Newest Varieties of

FANCY STATIONERY,

Repp and Tinted Papers,

Baskerville, Antique and

Irish Linen Note.

SUPERIOR BLANK BOOKS

OF THE

Best Materials and most Durable make are a

Specialty at their Manufactory.

JAS. BAYLIS & SON—CARPET, OIL CLOTH & CURTAIN WAREH'SE—459 & 461 NOTRE DAME ST

Dealan James, laborer, 12 Hermine
Dean John, machinist, r 16 St Justin
Dean Mrs. Jane, wid Robert, 620 Lagauchetière
Dean Norris, steamfitter, 47 Gain
DEAN OF MONTREAL, very rev. William B. Bond, D.D., LL.D., 60 Windsor
Dean Robert A., clerk audit office G.T.R., 620 Lagauchetière
Dean S. B., G.T.R., 18 Tupper
De Angelis Miss Angelice, teacher of music and singing, 117 St André
Dease Chs., machinist, 36 Arcade
Dease Miss Amelia, 914 Dorchester
Debachy Alphonse, joiner, r 124½ St Christophe
Debar's Opera House, Ed. Saucier, guardian, 25 Gosford
DeBeaufort Jean, of DeBeaufort & Tassé, 14 St Louis
DeBEAUFORT & TASSÉ, successors to J. D. E. Lionais, wholesale wine merchants, 33 St Gabriel
DeBEAUMONT ALFRED, advocate, deputy clerk of the Crown and Peace, and superintendent of Crown witnesses, Court house, 177 Notre Dame, h 69 City Councillors
DeBellefeuille Adolphe, laborer, r 159 St Denis
DeBELLEFEUILLE E. LEF., of DeBellefeuille & Turgeon, secretary-treasurer Montreal, Ottawa and Western Railway, 16 St James, h 228 St Denis
DeBellefeuille Edouard, advocate, 228 St Denis
Debellefeuille John, agent, 164 St George
DeBellefeuille Léon, foreman line builder Canadian District Telegraph Co., 46½ Barré
DeBELLEFEUILLE & TURGEON, advocates, 16 St James
Debesrer Albert, bookkeeper, 271 St Hubert
Debien Octave, carter, r 23 St Felix
Deblois Alfred, of Day & Deblois, 50½ Barré

DEBLOIS O., & CO.,
manufacturers of galvanized sheet iron cornices, gutters and conductors, slate and metal roofs, and heating furnaces, general lead works, 280 St Lawrence

Deblois Onésime, of O. Deblois & Co., 252 St Lawrence
Debonneville Miss Vitaline, 9 St Thérèse
DeBonport A., professor Jacques Cartier Normal school, 136 Notre Dame, h 14 Union av
Décareau Nap. nailcutter, 166 Murray
Décarie Alfred, contractor, 188 St Christophe
Décarie Augustin, Victoria Wire works, 570 Craig, h 639 St Lawrence
Décarie Antoine, jun., joiner, 251 Centre
Décarie Antoine, sen., carter, 253 Centre
Décarie Charles, plasterer, bds at 36 Sanguinet
Décarie Désiré, joiner, 83 Delisle
Décarie Félix, carpenter, 96 Chenneville
Décarie François, joiner, 212 Centre
Décarie Gervais, plasterer, 156 St Christophe
Décarie Henri C., tailor, bds at 36 Sanguinet
Décarie Hyacinthe, laborer, r 94 Quesnel
DÉCARIE JOSEPH, brick manufacturer and contractor, Coteau St Pierre
Décarie Jos., carter, 253 Centre
Décarie Miss F., tailoress, 11 St Francis
Décarie Miss Mary, r 25 St Felix
Décarie Mrs. Scholastique, wid Aug., 639 St Lawrence
Décarie Pierre, laborer, 4 St Andrew
DÉCARIE REV. M. R. C., curé de St. Henri des Tanneries, Town of St Henry
Décarie Tous., grocer, 525 Ontario, h 523 Ontario
Decarifelle Arthur S., shoemaker, r 387 Wolfe
Décary Aldéric, law student, bds at 188 St Denis
DÉCARY ALP. C., notary and commissioner, 81 St Joseph, h 204 St Martin
Décary Arthur, clerk, bds at 19 German
Décary F. X., jun., clerk, bds at 188 St Denis
DÉCARY FRS., sen., contractor, 188 St Denis
Decary François, of Racicot & Decary, 188 St Denis
Décary J. S., clerk, 19 German
Décary Jean, contractor, 267 St Bonaventure
Décary Joseph, clerk, bds at 188 St Denis
Décary Mrs. Hedwidge, wid Rodrique, 407 Amherst
Décary Mrs. Rachel, wid J. Bte., 19 German
DÉCARY PLACIDE, watchmaker and jeweller, 95 St Joseph
Décary Prosper, driver, 150½ St Dominique
DECASTRO SYRUP CO., manufacturers of syrups, and bone burning works, A. Baumgarten, manager, 88 King, cooperage 52 and 54 King, works Colborne av n Ontario
Decelles A., editor La Minerve, 186 St Hubert
Decelles Alfred, laborer, 281 Parthenais
Decelles Joseph, clerk, bds at 142½ St Denis
Decelles Pierre, baker, 359 Jacques Cartier
Decelles Prosper, shoemaker, 129 Grand Trunk
De Chalus Countess, wid C. R. A., 30 St Dominique
Dechantal Louis, laborer, 103 Seaton
Dechantal Mrs. Angélique, wid Louis, 7 St Urbain
Dechantel Nap., currier, 151 Dorchester
Dechatelet Jérôme, shoemaker, 13 Leduc lane
Déchène Antoine, shoemaker, 237 Lagauchetière
Déchène Joseph, trader, 340 Jacques Cartier
Déchène Mrs. Beatrice, wid J. Bte., 26 Albert
Decoste Madame Hilaire, midwife, 49 Mountain
Decoste Théodule, cooper, 49 Mountain
Decotaux Félix, bdg hse, 47 Notre Dame
Decoteau & Co., picture framers, 684 St Catherine
Decourt Ephrem, 475 St Lawrence
Dederick P. K., of P. K. Dederick & Co., 90 College

DEDERICK P. K., & CO.,
HAY PRESS MANUFACTURERS,
90 College

DeDumuy Charles, carter, 108 Fullum
Deegan Alphonse, clerk, 915 St Catherine
Deegan Gaspard, deputy prothonotary, 915 St Catherine
Deegan Laughlan, 98 Bleury
Deegan William, moulder, 57½ McCord
Deen Mrs., wid David, 60 Aylmer
Deery Henry, saloonkeeper, 169 Wellington

GEO. F. HARTT, Agent for the Delaware and Hudson Canal Co.'s Coal.

NOTRE DAME ST

re
St Francis
elix
wid Aug., 639 St

Andrew
ré de St. Henri des
ry
tario, h 523 Ontario
aker, r 387 Wolfe
bds at 188 St Denis
and commissioner,
tin
19 German
ls at 188 St Denis
actor, 188 St Denis
t & Decary, 188 St

an
St Bonaventure
188 St Denis
wid Rodrique, 407

Bte., 19 German
maker and jeweller,

St Dominique
manufacturers of
works, A. Baumgar-
operage 52 and 54
n Ontario
re, 186 St Hubert
Parthenais
t 142½ St Denis
acques Cartier
, 129 Grand Trunk
C. R. A., 30 St

3 Seaton
wid Louis, 7 St Ur-

Dorchester
er, 13 Leduc lane
, 237 Lagauchetière
Jacques Cartier
. Bte., 26 Albert
wife, 49 Mountain
Mountain
Notre Dame
ners, 684 St Cathe-

rence
ederick & Co., 90

& CO.,
NUFACTURERS,

8 Fullum
St Catherine
othonotary, 915 St

½ McCord
mer
69 Wellington

Co.'s

BLANK

ACCOUNT BOOKS

OF EVERY DESCRIPTION

MANUFACTURED BY

Lovell Printing & Publishing Co.,

ST. NICHOLAS STREET,

MONTREAL.

JAMES BAYLIS & SON—COCOA MATTING, MATS, & STAIR RODS—459 & 461 NOTRE DAME ST

Deery Michael, type caster, 157 Duke
Deery Thos., poultry dealer, St Ann's market, h 130 Duke
Deferrari Mrs. Louise, confectionery, 86½ St Lawrence
Defevrimont Ulysse, agent for A. & C. Zunz, of Charleroi, Belgium, bds at St Lawrence hall, 139 St James
DeFonteny G., of G. DeFonteny & Co., 4 Phillips sq
DEFONTENY G., & CO., laces, curtains, feathers, crape and glove cleaners, 2½ Phillips sq
Defoy Edouard, clerk, 665½ St Lawrence
Defoy Geo., merchant, bds at 142½ St Denis
Defoy J. B., notary, 531½ St Joseph
Defoy Jean, bds at 65½ St Antoine
Defoy Mrs. Victorine, wid Ed., music teacher, 618 Lagauchetière
DeFranceschini F., bds at 14 Chenneville
Defrise Mrs. Marguerite, forewoman, bds at 54 German
Deganne J. Bte., barber, 261 Mignonne
Deganne Mrs. R. D., wid J. Bte., grocery, 52 Beaudry
DeGaspé P. A., clerk, bds at Canada hotel, 17 St Gabriel
Deglandon Aug., laborer, 95 Duquette lane
Deglandon F. X., engineer, 360 Amherst
DE GRANDPRÉ COMTE DUTEAU, special deputy clerk Court of Appeals, Court house, 177 Notre Dame, h 159 St André n Ontario
De Grandpré V., letter carrier, 178 Jacques Cartier
Dégrés Eusèbe, laborer, r 328 Seaton
DeGrosbois C. P. B., clerk prothonotary's office, bds at 22 St Denis
Degrossellier Théophile, laborer, 236 Durham
Deguire Antoine, 52 Forgue av
Deguire Antoine, of Quintal & Deguire, 7 McCord
Deguire Benjamin, trader, 381 Seigneurs
Deguire Félix L., agent for sewing machines, pianos and harmoniums, 575 St Catherine
Deguire François, bookkeeper, 31 Grothé
Deguire Gervais, driver, 154 Durham
Deguise Chs., joiner, 16 St Martin
Deguise Frs., sen., contractor, 3 Josephine lane
Deguise M. T., contractor, 17 Balmoral
Deguise Michel, joiner, 184 Montana
Deguise Miss Julienne, 212 St Constant
Deguise Mrs. Marceline, 195 St Constant
Deguise Ol., butcher, 31 St Antoine, h 29½ St Antoine
Deguise Olivier, contractor, 264 St George
Deguise Victor, joiner, r 478 St Bonaventure
Deignan Michael, laborer, 256 Sydenham
Deignan Miss Margaret, trader, 44 Dorchester
Deignan Mrs. James, 224 St George
DeKonnick Léon, police sergeant, 25 Canning
Deladurantaye Elzéar, fruit dealer, 123 Montcalm
Deladurantaye Mrs., wid Vincent, 347 St Joseph
Deladurantaye Mrs. M., wid Olivier, r 383 Beaudry
Deladurantaye Ovide, brakeman, 21 Island
Deladurantaye P., brakeman, 31 St Francis
Delahanty Michael, grocer, 60 St George, h 1 Jurors
Delahaye D., watchmaker, 583 St Catherine, h 585 St Catherine
Delaire Xavier, carpenter, 663 St Joseph
DeLamadelaine Gabriel, laborer, 108 Versailles
DeLamirand Chs E., clerk, 236 St André
Delamoth Jas., clerk, 528 Ontario
DeLamotte Charles, engineer, 80 St Hubert
Delançon L. F., umbrella and trunk maker, 473 Craig
Delaney Dennis, carpenter, 1 Anderson
Delaney James, milkman, 49 Lagauchetière
Delaney James, com traveller, 77 Jurors
Delaney Joseph, carter, 309 St Constant
Delaney Miss Bridget, 15 Little Dublin
Delaney Mrs. E., wid Michael, 111 Mountain
Delaney Mrs. Mary, wid Mat., dry goods, 63 St Paul, h 119 Champ de Mars
Delaney Patrick, laborer, 563 Lagauchetière
Delaney Peter, laborer, 133 Murray
DeLaporte Gabriel, 19 St Bonaventure

DELAU A., French Manufacturers' Agent, 196 Notre Dame. *See Adv opp*

Delau Miss Mary, 251 Fullum
Delaunais Edmond, laborer, r 19 Cathedral
Delauney Adolphe, baker, 26 St Mary
Delaurier Paul, shoemaker, 155 Lagauchetière
DeLaval Melville, medical student, bds at 437 Beaudry
Delavigne Mrs. M. A., wid Alf., dressmaker, 41 St Radegonde

DELAWARE AND HUDSON CANAL COMPANY'S New York and Canada Short Line Railroad, passing through Rouses Point and Plattsburg, connecting with Lake Champlain and Lake George steamers, C. C. McFall, general agent for the Dominion, office 143 St James

Delbar J. Bte., gardener, head of Colborne av
Delcourt J. Bte., shoemaker, 256 St Dominique
Delcourt Jos., carter, 265 Wolfe
Delcourt Louis, shoemaker, 235 Mignonne
Delcourt Wm., clerk, 181 Beaudry
Delesderniers John, inspector Sun Mutual Insurance Co., 164 St James, h 62 Coursol
Delesderniers Nelson, confectionery, 117 St Mary, h 115 St Mary
Delfausse Pierre, laborer, r 22 St Dominique
Delfourne Jos., contractor, 291 St Christophe
Delinelle William, laborer, 52 St David lane
Delisle Adolphe, machinist, 484 St Bonaventure
DELISLE ALEXANDER M., 6 Corn exchange, 41 St Sacrament, h Mont St Louis, 444 Sherbrooke
DELISLE ARTHUR, assistant librarian Advocates library, Court house, 177 Notre Dame, h 62 Montcalm
DELISLE AUGUSTE, librarian Advocates library, Court house, 177 Notre Dame, bds at 25 Notre Dame
Delisle Fred., tailor, 34 Jurors

LACKAWANNA Coal by the Ton or Cargo, 24 Victoria Square.

OTRE DAME ST

83 St Catherine, b
St Joseph
rer, 108 Versailles
36 St André
tario
80 St Hubert
trunk maker, 473

Anderson
Lagauchetière
, 77 Jurors
t Constant
le Dublin
, 111 Mountain
, dry goods, 63 St
s
Lagauchetière
Murray
aventure

Manufacturers'
me. *See Adv opp*

r 19 Cathedral
St Mary
55 Lagauchetière
tudent, bds at 437

lf., dressmaker, 41

HUDSON
'S New York and
Railroad, passing
t and Plattsburg,
e Champlain and
s, C. C. McFall,
Dominion,
43 St James

l of Colborne av
256 St Dominique
lfe
35 Mignonne
udry
tor Sun Mutual
s, h 62 Coursol
ctionery, 117 St

St Dominique
1 St Christophe
St David lane
84 St Bonaventure
6 Corn exchange,
St Louis, 444 Sher-

t librarian Advo-
177 Notre Dame,

arian Advocates
otre Dame, bds at

nare.

GENERAL IMPORTER OF FRENCH GOODS.

A. DELAU,

196 NOTRE DAME ST.,

OPPOSITE THE COURT HOUSE, MONTREAL.

IMPORTATION ON COMMISSION

OF ALL KINDS OF

FRENCH GOODS

Direct from the Manufacturers at the lowest term and on the shortest notice.

Genuine French Patent Medicines,

Of all descriptions, imported and sold under guarantee of name and seal of the Inventors.

Sole Agent for the Wholesale Trade of the

French Quinquina and Coca Wines,

These Wines, made with the genuine bark and not with Chemical Extracts, mixed with the best and purest wines, are *manufactured from registered receipts under approbation of the Paris Medical Association,* Faculté de Medicine de Paris.

Surgical Apparatus, Instruments, Trusses, &c.

From COLLIN & Co., Paris. All information concerning the newest Apparatus and Inventions per post. Catalogues sent on demand.

Labels, Show Cards in Chromo,

Of all descriptions and for every branch of trade,

On Paper, Card Board and Enameled Tin,

By the best Parisian Artists.

Samples on view at 196 Notre Dame. All particulars and Specimens sent to Country Customers.

Sole Agent for the Genuine French Blacking.

Le Cirage des deux mondes.

JAS. BAYLIS & SON—CARPET, OIL CLOTH & CURTAIN WAREH'SE—459 & 461 NOTRE DAME ST

De Lisle C. A., brokerage, commission and manufacturers' agent, 442 St Paul, h Bauchory cottage, Upper Stanley
Delisle Frs. X., carpenter, 148 St Martin
Delisle Joseph, carter, 35 Campeau
Delisle Joseph, shoemaker, 8 Nonancourt
Delisle Lambert, painter, 166 St Constant
Delisle Mrs. C., wid Auguste, bds at 100 St Hubert
Delisle Mrs. Elizabeth, wid Henri, 112 Cathedral
Delisle Mrs. Julie, wid Benjamin, 112 Cathedral
Delisle Mrs. M. L., wid P., dressmaker, 39 St Dominique
DeLisle Nolan M., of Ovide Ste Marie & Co., h Mont St Louis, 444 Sherbrooke
Delisle Olivier, carriagemaker, 85 St Dominique, h 83 St Dominique
DELISLE SILFRED A., grocer, wholesale and retail, 168 Workman, h 166 Workman, Town of St Cunégonde
Delisle Z. M., boatman, 12 St Amable lane
Dellière Octave, clerk, 269 Craig
Delmage Calixte, 396 St Lawrence
Delmage Mrs. R. W., 396 St Lawrence
Delmage Robt. W., bank clerk, 396 St Lawrence
DELMONICO LUNCH ROOMS, Joseph M. Gianelli, proprietor, 79 St François Xavier, h 493 St Denis
Delongchamp Jos., 310 Visitation
Delorge Louis, clerk, 19 St David place
Delorge Mrs. Cecile, wid J., 95 St Antoine
Delorier Wilfred, joiner, 36 Quesnel
DeLorimier Charles C., of T. & C. C. DeLorimier, 77 St Hubert
DeLorimier I. Rodolphe, bookkeeper, 519 Dorchester
DeLorimier Mrs. Rachel, wid Chamilly, 519 Dorchester
DeLorimier P. Emile, law student, 519 Dorchester
DeLorimier Stephen A., clerk, 46 Barré
DeLORIMIER T. & C. C., advocates, 61 St Gabriel
DeLorimier Tancrède, of T. & C. C. DeLorimier, 100 Champ de Mars
Delorme A., plumber, tinsmith and roofer, 256 St Lawrence
Delorme Adélard, carter, 14 Desalaberry
Delorme Amable, driver, 13 Cathedral
Delorme Augustin, laborer, 332 Papineau road
Delorme Félix, blacksmith, 140 Maple
Delorme H., butcher, 279 Grand Trunk
Delorme Hyacinthe, butcher, 601 Wellington
DELORME JOSEPH, tinsmith, plumber and roofer, stoves, hardware, &c., 256 St Lawrence, h 517 Mignonne
Delorme Louis, butcher, 575 Mignonne, h 570 Mignonne
Delorme Louis, carter, 22 Richardson
Delorme Louis, fruit dealer, stall A St Antoine market, h 7 Rolland lane
Delorme Maxime, bookkeeper, 517 Mignonne
Delorme Mrs. Angélique, wid Benj., 163 Guy
Delorme Mrs. Julie, wid Edouard, 42 St Paul
DELORME OVIDE, leather merchant, 533 St Paul, h 306 Craig
Delorme Mrs. Sophie, wid F. X., 26 Dubord
Delorme Pierre, blacksmith, 13 Jacques Cartier
Delorme Pierre, bookkeeper, 398 Seaton
Delorme Pierre, butcher, 530½ Mignonne, h 221 Sanguinet
DELORME PIERRE, leather and commission merchant, shoe findings, &c., 418 St Paul and 33 Capital, h 156 St Elizabeth
Delorme Séraphin, grocer, 345 Logan
Delorme Séraphin, milkman, 439 Durham
Delorme Siméon, leather dealer, 260 and 262 St Paul, h 15 German
Delorme Thos., foreman, 15 Campeau
Delorme Timothée, clerk, bds at 306 Craig
De Lottinville E., agent St Hyacinthe Boot and Shoe Co., 298 St Paul, h 33 German
Delourey James, grocer, 49 Latour
Delvecchio lieut-col. Pierre Thos., bds at 64 St Hubert
Delvecchio Pietro A., clerk Circuit Court, 613 Upper St Elizabeth
Demaison Ed., shoemaker, 240 St Dominique
Demarbre André, plasterer, r 28 Marie Louis av
DeMartigny A., St Denis
DeMartigny Adélard L., administrator of Société Montarville, and cashier Jacques Cartier bank, 9 Place d'Armes, h 23 St Denis, res at Varennes in summer
DeMartigny Alfred, student, 288 St Antoine
DeMartigny Alphonse, medical student, 288 St Antoine
DeMartigny Chas., law student, 288 St Antoine
DeMartigny Jacques, bookkeeper, bds at 101 St Louis
DeMartigny Jacques L., law student, 288 St Antoine
DeMartigny L., clerk, bds at Canada hotel, 17 St Gabriel
DeMartigny Mrs. E., wid J. L., 288 St Antoine
Demers Alfred, carpenter, 105 Cathedral
Demers Alphonse, brassfinisher, 134 St Hypolite
Demers Alphonse, laborer, 264 Seaton
Demers Antoine, butcher, 19 Fullum
Demers Antoine, conductor G.T.R., 126 Versailles
Demers Auguste, 479 St Denis
Demers Auguste, clerk, 74 Inspector
Demers Auguste, saloon, 7 William, h 74 Inspector
Demers Benjamin, laborer, 28 Rousseau
Demers Bénoni, butcher, stall 47 Bonsecours market, h 17 Fullum
Demers Camille, laborer, 9 Louis Hypolite
Demers Dominique, agent, 512 St Denis
Demers Emery, shoemaker, r 44 Inspector
Demers Etienne, contractor, 219 Lagauchetière
Demers Eugène L., cutter, bds at City hotel, 78 St Joseph
Demers Frederick J., M.D., 664 St Catherine
Demers Frs. X. P., director Catholic Commercial academy, 699 St Catherine, h 192 St Christophe
DEMERS GEORGE, butcher, stalls 1, 2 and 3 St Ann's market, h 262 St Constant
Demers H., of T. & H. Demers, 69½ Dubord
Demers Hector, of Demers & St Jean, 155 St Paul, bds at 47 St Dominique

French Cambric, Oxford and Surratta Shirting, S. J. BAKER, St. Radegonde St.

JAMES BAYLIS & SON—HARE'S OIL CLOTHS, A SPECIALTY—459 & 461 NOTRE DAME ST

Demers Honoré, driver, 115 St Constant
Demers Isaïe, 371 Sydenham
Demers J. Bte., carter, 214 Panet
Demers J. Bte., tailor, 203 Notre Dame
Demers Jean, teacher, 253 St Hubert
Demers Joseph, laborer, 68 Napoleon road
Demers Joseph, laborer, r 9 Rousseau
Demers Jos. Ant., conductor G.T.R., 165 Centre
Demers L., carpenter, 47 St Dominique
Demers L. A., M.D., 183 St Mary
Demers Louis, currier, 255 Amherst
Demers Louis, painter, r 11 Logan
Demers Louis N., of Demers & Santoire, 151 St Mary
Demers Mathias, joiner, r 362 Durham
Demers Maxime Jos., of Lamarche, Demers, Prévost & Cie., 108 Champ de Mars
Demers Moïse, laborer, 580 Albert
Demers Mrs. Adèle, wid Jos., r 18 Wolfe
Demers Mrs. Catherine, wid F., 122 Amherst
Demers Mrs. Eliza, wid Jeffrey, 470 William
Demers Mrs. Flavie, wid G., 15 Marie Joseph
Demers Mrs. Léocadie, wid Ed., 515 Mignonne
Demers Noël, laborer, 114 Versailles
Demers O., carpenter, 50 Champ de Mars
Demers Octave, turner, 108 Workman
Demers Olivier, of Piché & Demers, bds at 80 St Antoine
Demers Ovila, joiner, 291 Papineau road
Demers Paul, laborer, 236 Lagauchetière
DEMERS PIERRE, hardware, coal, paints, oils, and carriage wood bent stuff, 349 St Joseph
DEMERS & SANTOIRE, advocates, 25 St Gabriel
Demers Sifroid, letter carrier, 153 Durham
DEMERS & ST JEAN, proprietors Mount Royal hotel, 155 St Paul
DEMERS T. & H., gents' furnishing goods, 150 St James
Demers Thos., of T. & H. Demers, 22 St Antoine
Demers Tous., jun., pork butcher, stall 3 Bonsecours pork market, h 101 Panet
Demers Tous., sen., pork butcher, stall 4 Bonsecours pork market, h 197 Water
Demers Vincent, joiner, 360 Durham
Demers Wm., com traveller, 109 Champ de Mars
Demers Xavier, shoemaker, 332 Beaudry
Demers Zotique, moulder, 7 Cathedral
DE MESLÉ ÉMILE, professor of French, 93 Union av
DE MESLÉ MRS. ÉMILE, teacher piano and singing, 93 Union av
DeMeulenière John, paperhanger, 48 St Charles Borromée
Demontigny Alphonse, laborer, 399 Visitation
Demontigny Mrs. M., wid J. Bte., 120 St Constant
Demontigny P. A. T., com agent, 364 Richmond
DeMorris Joseph, tailor, 452 Mignonne
Demouilpied rev. Joseph, 224 Cadieux
Dempsey Chris. Joseph, laborer, 139½ Ottawa
Dempsey John, collector, 56 Dorchester
Dempsey M., laborer, r 81 German
Dempsey Miss Mary, 260 Lagauchetière
Dempsey Mrs. Mary, wid William, midwife, 5 Champ de Mars
Dempsey Mrs. M., wid John, 154 Papineau road
Dempsey Thomas, groceries, 207 Ottawa
Dempsey James, carpenter, bds at 64 Seigneurs
Denault Albert, merchant, 346 Richmond
Denault Louis, milkman, 144½ Manufacturers
Denault Miss S., music teacher, 239 Richmond
Denault Napoléon, saloon, 379 Ontario, h 339 Visitation
Denault Simon, shoemaker, r 15 Nonancourt
Denauville Joseph, carter, r 77 Montcalm

DENEAU L., Stone, Earthen and Rockingham Ware, Crockery, Glassware, plain and fancy Flower Pots, Ferneries, Rustic Stumps, Garden Urns, plain, rustic and fancy Hanging Vases, Ancient pottery, 79 College

DENHOLM GEORGE, commission merchant, agent Guardian Fire and Life Assurance Co., Merchants exchange, 11 St Sacrament, h 90 St Famille
Denis Adolphe, carpenter, 535 Albert
Denis Alem, merchant, 184 St Elizabeth
Denis Alexandre, laborer, 202 Montcalm
Denis Alfred, provision store, 296 Mignonne
Denis Arthur, mail conductor, 11 Montcalm
Denis Arthur, plumber, 81½ Manufacturers
Denis Benjamin, advocate, 236 Mignonne
Denis Cyrille, carpenter, r 250 German
Denis Elie, joiner, 116 Durham
Denis François, butcher, 548 Mignonne
Denis F. X., painter, 296 German
Denis J. Bte., printer, 262 German
Denis J. Bte., shipcarpenter, 37 Olier
Denis Jos., beer bottler, 556 Ontario
Denis Jos., carter, 135 Visitation
Denis Jos., clerk, 186 St Elizabeth
Denis Joseph A., clerk, 10 Guy lane
Denis Joseph, foreman, 365 Beaudry
Denis Joseph, laborer, Basin
Denis Joseph, laborer, 12 Barrack
Denis Joseph, pork butcher, 5 St Lawrence market, h 209 St Christophe
Denis Jules, carter, r 156 St Maurice

DENIS L. N., Cheap Paint, Oil, Glass, Hardware and Wall Paper Store, 313 St Lawrence

DENIS MICHEL, painter, 337 St Lawrence, h 186 St Elizabeth
Denis Mrs. Louise, wid Paul, 463 St Mary
Denis Onésime, engineer, St Charles n St Andrew

DENIS PIERRE, House, Sign and Decorative Painter, Store Window Blinds a specialty, 558 Craig, h 464 St Dominique

Denis Urgel A., advocate, 21 St Vincent, h 5 Chaboillez sq
Denis Xavier, chair caner, r 40 Desalaberry
Denis Xavier, painter, 294 German

S. J. BAKER, for "Dent's" Kid Gloves and Silk Braces, Y. M. C. A. Building.

JAS. BAYLIS & SON—CARPET, OIL CLOTH & CURTAIN WAREH'SE—459 & 461 NOTRE DAME ST

Denison W., clerk engineers accounts office G.T.R., cor St Bonaventure and Seigneurs
Denman Alfred, laborer, 85 Drolet
Denman G. E. F., engineer, 87 Drolet
DENNIE MRS., millinery and dressmaking establishment, 12 Aberfoyle place, Beaver hall
Dennee Francis, saloon, 8 Colborne
Dennis C. H., engine driver G.T.R., St Francis
Dennis Chs. R., clerk, 115 Lock lane
DENNISON & CO., Suffolk place, Boston, patent shipping tags. *See Adv p 9*
Dennistoun Alex., 30 McTavish
Dénommé Pierre, shoemaker, 219½ Lagauchetière
Denoon William, 115 Metcalfe
Denoyers Jos., laborer, 175 St Hypolite
Dent Wm., conductor G.T.R., 727 St Bonaventure
Déom Frs. X., confectioner, 797½ St Catherine, h 799 St Catherine

DEOM VICTOR, Confectioner and French Pastry, wholesale and retail, 880 St Catherine, h 150 St Elizabeth

DÉPATI AUGUSTIN, dealer in tobaccos cigars, snuff, and pipes of all descriptions, 518 St Catherine
Dépatie —, Clarke av
Dépatie Adolphe, agent, 502 St Dominique
Dépatie Alfred, joiner, 26 St Pierre lane
Dépatie Arcade, hotelkeeper, 190 St Lawrence, h 188 St Lawrence
Dépatie Auguste, laborer, 238 St Hubert
Dépatie Dosithée, policeman, 254 Beaudry
Dépatie Frs., grocer, 369½ Visitation
Dépatie Frs. X., barber, 832 St Catherine
Dépatie J. Bte., cabinetmaker, 426 Mignonne
Dépatie J. Bte., laborer, 448 St Catherine
DÉPATIE JEAN BAPTISTE, second hand clothing store, 428 Mignonne
Dépatie J. Bte., tobacconist, 420 St Catherine, h 416 St Catherine
Dépatie J. Bte., trader, r 99 Beaudry
Dépatie J. Bte., trader, r 171 St Dominique
Dépatie J. Marie, tobacconist, 426 St Catherine, h 416 St Catherine
Dépatie Jos., carpenter, 439 Amherst
Dépatie Jos., carter, 37 Desalaberry
Dépatie Jos., laborer, 252 Beaudry
Dépatie Jos., laborer, 370 Panet
Dépatie Jos., laborer, r 66 Visitation
Dépatie Jos., sawyer, 422 Jacques Cartier
Dépatie Mrs. Etienne, midwife, 275 Visitation
Dépatie Mrs. M., wid B., r 31 St Hypolite lane
Dépatie Nap., roofer, 513 Seigneurs
Depatie Onésime, grain dealer, 76 Visitation
Dépatie P., trader, 275 St Dominique
Dépatie Pierre, laborer, 236 Beaudry
Dépatie Zotique, photographer, 309 Logan
Depocas C. A., bookkeeper, 13 Guilbault
Dépot E., joiner, 607 Mignonne
Dequoy F. X., guardian, 63 St Gabriel
Déragon H., joiner, r 1 Longueuil Ferry lane
Déragon Hubert, laborer, 168 Wellington
Déragon J. Bte., of Lymburner & Déragon, 191 Wolfe
Derby Geo., meter maker, 53 St Constant
Derepentigny G., wood merchant, St Andrew
Derepentigny J. Bte., laborer, 11 Metcalfe lane
Derepentigny Moïse, joiner, 209 Jacques Cartier
Derepentigny Moïse, laborer, 13 Metcalfe lane
Derepentigny Mrs. Sophie, wid Narcisse, r 14 St David lane
Derepentigny Pierre, grocer, 675 St Joseph
Deriger Miss Euphrosine, r 124 St Elizabeth
Deriger Mrs. M., wid J. B., dressmaker, 606 Mignonne
Deriger Mrs. M., wid Solomon, milliner and dressmaker, 713 St Lawrence
DÉROCHE EDOUARD, hotelkeeper, 148 St Joseph
Déroche Edouard, shoemaker, 102 Lagauchetière
Déroche Maurice A., tobacconist, 219 and 221 St Paul and 8 Jacques Cartier sq, h 170 Sanguinet
Derocher Mrs. Leda, wid Alfred, 244 Lagauchetière
Dérocher N., poultry dealer, 2 St Antoine market, h 94 St Félix
Derocheblave Madame Pierre, 1157 St Catherine
DEROME ALPHONSE, printer, 19 and 21 St Thérèse, h 123 Cadieux, St J. Bte. village
Derome Amédée, bookseller, bds at 231 German
Derome Amédée, librarian, bds at 477 Craig
Derome Chs., painter, 43 Blake
DEROME DOMINIQUE, manager Citizens Insurance Co., 179 St James, h 512 St Denis
Derome Edmond, butcher, stall 31 Bonsecours market, h 102 Panet
Derome Elzéar, hatter and furrier, 621 St Catherine, h 619 St Catherine
Derome L. J. A., of Cadieux & Derome, 163 St Elizabeth
Derome Léon, of Shall & Derome, 35 Mountain
Derome Louis, butcher, stall 70 Bonsecours market, h 619 St Catherine
Derome Ol., butcher, stall 51 Bonsecours market, h 82 St Christophe
Derome Pierre, gravel roofer, 12 Guy lane
Derome Samuel, cooper, r 175 St André
Derome Zéphirin, foreman, 23 St Christophe
Derouard dit Villemaire J. Bte., laborer, 231 Sydenham
Dérouin Antoine, saddler, 154 St Dominique
Dérouin Octave, grocer, 255 Logan
Deroza Rosani, trader, 104 Notre Dame
Derry Henry M., clerk freight accounts department G.T.R., 11 Richmond sq
Derry J. D., clerk general freight agent's office G.T.R. resides at Longueil
Déry F. X., of Lanthier & Déry, 407½ St Joseph
Déry Joseph, mason, 540 St Mary
Déry Thomas, laborer, r 18 Panet
Déry Ulderic, laborer, 215 Panet
Déry William, joiner, 201 Durham
DESALABERRY CHARLES L., advocate, 60 Jacques Cartier sq, h 28 Cathcart
Desalaberry Chateauguay, clerk Court house, bds at 64 St Hubert
Desalaberry Geo., advocate, bds at 15 Durocher
Desalaberry Street Model school, 36 Desalaberry

LACKAWANNA Coal is the cheapest and most satisfactory for Steam

For CARPETS, OIL CLOTHS or CURTAINS, visit JAMES BAYLIS & SON, 459 & 461 Notre Dame St

Desalaberry Henri, notary, bds at 64 St Hubert
Desaulniers Alfred A. L., of Leblanc & Desaulniers, 270 Lagauchetière
DESAULNIERS D. L., advocate, 223 Notre Dame, h 31 Berri
Desaulniers Ed. L., clerk, 16 Amherst
Desaulniers L. L. L., M.D., inspector of prisons and asylums, 226 St Hubert
Desaulniers Mrs. Antoine, 24 St Elizabeth
Désautels Adolphe, blacksmith, 612 Mignonne, h 610½ Mignonne
Désautels Amable, shoemaker, 216 Durham
Désautels André, clerk, bds at 4 St Dominique
Désautels André, stonecuter, 288 Ontario
Désautels Benjamin, joiner, 267 Papineau road
Désautels Charles, carter, 56 Jacques Cartier
Désautels Dolphis, stonecutter, r 218 Beaudry
Désautels Domine, carter, r 19 Cathedral
Désautels Frs., laborer, 342 Logan
Désautels Frs., laborer, 128 Visitation
Désautels Frs. X., grocer, 385 Seaton
Désautels Guillaume, joiner, r 255 Visitation
Désautels Guillaume, trader, 307 Lafontaine
Désautels Guillaume, trader, 445 Panet
Désautels H. Frs., joiner, 1 Blake
Désautels Hector, driver, 301 Panet
Désautels Joseph, grocer, 1 and 3 Marie Joseph
Désautels Joseph, joiner, r 229 Beaudry
Désautels Joseph, joiner, 163 Wolfe
Désautels Joseph, laborer, r 20 St Pierre lane
Désautels Joseph, shoemaker, 299 Panet
Désautels Luc, cooper, r 19 Cathedral
Désautels Médéric, builder, Napoleon road
DÉSAUTELS MICHEL, livery stables, 292 Craig, h 294 and 296 Craig
DESAUTELS MOISE, groceries and provisions, 55 and 57 Turgeon, Town of St Henry
Désautels Mrs. Emélie, wid J. B., 183 Dorchester
Désautels Mrs. M., wid L., 90 Jacques Cartier
Désautels Mrs. Marie A., wid J., 404 Dorchester
Désautels Pierre, contractor, 147 Wolfe
Désautels Pierre, laborer, r 270 Durham
Désautels Pierre, laborer, r 287 Lafontaine
Desbarats Edward, student, 218 St Denis

DESBARATS GEORGE E.,
Lithographer, Engraver, Printer,
Publisher of 'THE JESTER,'
59 St James, h 218 St Denis

Desbarats Wm., clerk, 218 St Denis
Desbrisay rev. L., incumbent St Luke's church, 169½ St Andrew
Descarie Frs., barber, bds at 35½ St Lawrence
Descarie Frs., of Desroches & Descarie, 35½ St Lawrence
Descaries Benjamin, teamster, 474 William
Descaries H. Chs., tailor, bds at 36 Sanguinet
Descaries J. A., law student, 25 German
Descarreau J., 183 Panet
Descarreau Miss Matilda, dressmaker, 70 Jacques Cartier
Deschambault A. F., advocate, bds at 7 St Dominique
Deschambault Alfred, furniture, 477 St Catherine, bds at 480 St Catherine
Deschambault Jos., 216 McCord
Deschambault Mrs. Joseph, 216 McCord
Deschamps Aldéric, of F. & J. Leclaire & Co., 230 St Denis
Deschamps Alfred, miller, 153 Barré
Deschamps Alfred, shoemaker, 338 Montcalm
DESCHAMPS ALPHONSE, M.D., physician and surgeon, 3 Chaboillez
Deschamps Cyprien, brickmaker, 362 Harmony
Deschamps Frs., carpenter, 24 Marie Louise av
Deschamps Gustave, commercial traveller, bds at 199½ St Denis
Deschamps J. Bte., clerk, 206 Panet
Deschamps J. Bte., of Quevillon & Deschamps, 27½ Visitation
Deschamps Jean, joiner, 278 Visitation
Deschamps Joseph, butcher, 287 Seaton
Deschamps Joseph, com traveller, 107 Dubord
DESCHAMPS JOS. H., hotelkeeper, Lachine Omnibus depot, 287 and 289 St Henry, Town of St Henry
Deschamps Mrs. Angélique, wid Pierre, 97 St Bonaventure
Deschamps Mrs. A., wid Frs. X., r 400 Beaudry
Deschamps Mrs. R., wid Joseph, 199½ St Denis

DESCHAMPS N., Boots and Shoes retailed at Wholesale Price—Custom Work made, at short notice, 464 Notre Dame, 2nd door from McGill st

DESCHAMPS NAP., boots and shoes, 55 Chaboillez sq
Deschamps Paul, boots and shoes, bds at 55 Chaboillez
Deschamps Pierre, laborer, r 47 St Dominique
Deschamps rev. Alexander, Seminary of St Sulpice, 320 Notre Dame
Deschamps Romuald, clerk, bds at 27 St Denis
Deschamps Zotique, saddler, 310 St Joseph
Deschatelet Eugène, tinsmith, r 513 St Lawrence
Deschatelet J. Bte., shoemaker, 83 Berrie
Deschatelet Jérôme, shoemaker, 13 Leduc lane
Deschatelet Jos., machinist, 165 Lagauchetière
Deschatelet Jos., of Perrault & Co., Lagauchetière
Deschatelet Pierre, carter, r 344 Jacques Cartier
Deschênes Jos., barkeeper, 383 Amherst
Deschênes Joseph, foreman, 157 Aqueduct
Deschênes Louis, laborer, r 477 Seigneurs
Deschênes Rob., tobacconist, 117 St Bonaventure
Deschênes Rodrique, shoemaker, 189 Montcalm
Deschênes Théodule H., bookkeeper, 41 St Dominique
Descoteau Mrs. Julie, wid Jos., 217 Sanguinet
Descôtes Ephrem, of Damien & Descôtes, 575 St Lawrence
Descôtes Napoléon, joiner, r 310 Jacques Cartier
Desève A., bailiff Superior court, 14 St Denis
DÈSEVE ALEX., jun., clerk Commissioners court and real estate agent and secretary to School Commissioners, cor St Pierre and St Henry, h 188 St Henry, Town of St Henry

and Domestic uses, GEO. F. HARTT, 24 Victoria Square.

JAS. BAYLIS & SON—CARPET, OIL CLOTH & CURTAIN WAREH'SE—459 & 461 NOTRE DAME ST

DESÈVE ALEX., sen., advocate, 293 St Henry, Town of St Henry
Desève Alfred, laborer, 587 Mignonne
Desève Alphonse, plasterer, r 615½ St Lawrence
Desève Auguste, plasterer, 560 and 562 St Dominique
Desève Euclide, bds at 14 St Denis
Desève J. Bte., foreman baker, 10 Chenneville
Desève Louis, conductor G. T. R., 120 Versailles
Desforges Hubert, engineer, 292 Richmond
Desforges Joseph, plasterer, 198 German
Desforges Joseph, storeman, 313 German
Desforges Noë, laborer, 9 Metcalfe lane
Desfossés Adolphe, carriagemaker, 56 Pichette
Desfossés Arthur, insurance agent, 470 St Denis
Desgeorges Gabriel, 105 St Hubert
Desilets C. M., druggists' and photographers' materials, 156 Notre Dame and 70 Jacques Cartier sq, h 352½ Lagauchetière
Desireau H., carpenter, 263 Ontario
Desjardins Adolphe, butcher, 86 Panet
Desjardins Alfred, policeman, 15 Logan
Desjardins Alphonse, butcher, 293 Logan
Desjardins Alphonse, clerk, 320 Mignonne
DESJARDINS ALPHONSE, M.P., advocate, president Canada Printing Company, and chief editor Le Nouveau Monde, 222 Notre Dame, h 5 St Charles Borromée
DESJARDINS ANDREW, general groceries, &c., 29 Chatham co Payette
DESJARDINS ARTHUR, advocate, 2 Dominion Law chambers, 53 St James, h 82 St Mary
Desjardins Azarie, laborer, 172 Railway track
Desjardins Chs., laborer, 61½ Dufresne
Desjardins Chs., laborer, 16[illegible] St Catherine
Desjardins Chs., of Chas. Desjardins & Co., 641 St Catherine
Desjardins Chs., & Co., hatters and furriers, 637 and 639 St Catherine
Desjardins Damase, r 31 St Gabriel
Desjardins Damase, laborer, r 334 Papineau road
Desjardins Dolphis, tailor, 170½ Notre Dame
Desjardins Edmond, commercial traveller, Hibernian road
Desjardins Edouard, 5 St Charles Borromée
Desjardins Edouard, painter, 80 Panet
Desjardins Elie, baker, 21 Wolfe
Desjardins Eugène, clerk, 5 St Charles Borromée
Desjardins F. X., mason, 353 Panet
Desjardins F. X., tobacconist, 36 Logan
Desjardins Félix, grocer, 119 Visitation, h 125 Blake
DESJARDINS G. HENRI, M.D., C.L.R., proprietor Richmond Pharmacy, 292 St Antoine, h 276 Guy
Desjardins George, butcher, 77 St Mary, h 79 St Mary
Desjardins Geo., joiner, 51 St Margaret
Desjardins Geo. Télesphore, bailiff, 83 Jacques Cartier
Desjardins Isaac, carter, 112 Durham
Desjardins Isidore, laborer, 80 St Catherine
Desjardins Janvier, laborer, r 164 Montcalm
Desjardins J. Bte., laborer, bds at 28½ Brock
DESJARDINS JEAN A., M.D., physician and surgeon, chemist and druggist, 844 St Catherine, h 846 St Catherine
Desjardins J. Bte., blacksmith, 237 Jacques Cartier, h 256 Jacques Cartier
Desjardins Jos., barber and tobacconist, 467 St Mary
Desjardins Joseph, bricklayer, r 268 Iberville
Desjardins Jos., builder, 345 Amherst
Desjardins Jos., butcher, 345 Amherst
Desjardins Jos., carter, 41 St Paul
Desjardins Jos., clerk, 90 St Elizabeth
Desjardins Jos., laborer, 389 Durham
Desjardins Jos., laborer, 55 Montmorenci
Desjardins Jos., laborer, 29 Robin lane
Desjardins Jos., laborer, 88 Sydenham
Desjardins Joseph, laborer, 430 Visitation
Desjardins Joseph, of Desjardins & St Cerny, 399 Jacques Cartier
Desjardins Joseph, plasterer, 114 Seaton
Desjardins Jules, laborer, r 321 Sydenham
DESJARDINS L. A. E., M.D., oculist; director Ophthalmic Dispensary of Nazareth Asylum and surgeon oculist to the Hotel-Dieu; consultation hours from 9 a.m. to 11 a.m.; 165 Bleury
Desjardins Léon, blacksmith, 186 Dorchester
Desjardins Louis, baker, 213 Wolfe
Desjardins Louis, of P. & L. Desjardins, 886 St Joseph
Desjardins Magloire, advocate, 192 Notre Dame, h 358 Richmond
Desjardins Miss Célina, dry goods, 297 Logan, h 295 Logan
Desjardins Miss Marguérite, r 114 St Elizabeth
Desjardins Miss Mary, cook, 11 Market sq
Desjardins Miss Mélina, 226 Visitation
Desjardins Moïse, foreman, 162 Dorchester
Desjardins Mrs. Laura, 8 St Justin
Desjardins Mrs. Marie, wid Jos., 996 St Catherine
Desjardins Mrs. Marie, wid Moïse, 37 Labelle
Desjardins Mrs. Marie, wid Octave, 337 St Catherine
Desjardins Napoléon, carter, 41 St Ignace
Desjardins Nap., painter, 281 Seaton
Desjardins Narcisse, laborer, r 268 Iberville
Desjardins Nar., jun., laborer, 7 Metcalfe lane
Desjardins Nar., sen., laborer, 7 Metcalfe lane
Desjardins Octave, blacksmith, 165 Panet
Desjardins Ol., laborer, 28½ Brock
Desjardins Oscar, tailor, 830 St Catherine
Desjardins P. H., watchmaker, 536 St Joseph
DESJARDINS P. & L., fancy and staple dry goods, 888 St Joseph, Town of St Cunégonde
Desjardins Paul, of P. & L. Desjardins, 886 St Joseph
DESJARDINS PAUL, flour and grain dealer, 234 St Lawrence
Desjardins Philéas, cabinet maker, 153 Dorchester
Desjardins Philéas, laborer, 49 Dufresne
Desjardins Pierre, barber, 26 Lagauchetière
Desjardins Pierre, stonecutter, 154 Wolfe
Desjardins Roch, bailiff, 42 St Vincent, h 133 Panet
Desjardins & St Cerny, door, sash and blind manufacturers, 3 Perthius
Desjardins Théodule, grocer, 163 Dorchester
Desjardins Ulric, clerk, 7 Grothé
Deslauriers —, butcher, 10 Fullum

Newest Styles in Stand-up & Turn-Over Linen Collars, S. J. Baker, St. Radegonde St

JAMES BAYLIS & SON keep on hand the best makes in BRUSSELS and TAPESTRY CARPETS

Deslauriers Alf., carriagemaker, 132 St Antoine
Deslauriers Anthime, nailmaker, 17 Fulford
Deslauriers Antoine, carter, 347 Jacques Cartier
Deslauriers Arthur, laborer, 167 Delisle
Deslauriers Augustin, laborer, 50 Pichette
Deslauriers Charles, carter, r 128 St Martin
Deslauriers Clément, carter, 204 Visitation
Deslauriers dit Legault Frs., laborer, 45½ Champ de Mars
Deslauriers Edouard, laborer, 323 Centre
Deslauriers Ferdinand, trader, 252 Lafontaine
Deslauriers Geo., foreman, 391 Seigneurs
Deslauriers Guil., bricklayer, 681 Mignonne
Deslauriers Jonas, joiner, 2 Mansfield
Deslauriers Jos., baker, 25 Mondelet
Deslauriers Jos., carpenter, 395 Jacques Cartier
Deslauriers Joseph, carter G.T.R., 50 Pichette
Deslauriers Joseph, joiner, 73 Inspector
Deslauriers Jos., shoemaker, 96 St Martin
Deslauriers Louis, bricklayer, 90 Dufresne
Deslauriers Louis, butcher, stall 2 Bonsecours market, h 61 Papineau road
Deslauriers Lucien, nail cutter, 61 Delisle
Deslauriers Mrs. Catherine, wid Frs. X., 73 Visitation
Deslauriers Octave, butcher, 486 St Bonaventure
Deslauriers Philippe, of Roussin & Deslauriers, 863 St Catherine
Deslauriers Placide, contractor and builder, 831 St Catherine
Deslauriers Tous., contractor, 76 Dominion
Desloges Octave, shoemaker, 17 Fulford
Deslongchamps Chs., laborer, 256 Durham
Deslongchamps Eusèbe, carter, 298 Logan
Deslongchamps Frs., shoemaker, 289 Lafontaine
Deslongchamps Jos., carpenter, r 358 Beaudry
Deslongchamps Jos., laborer, 506 St Lawrence
Deslongchamps Joseph, stonecutter, r 168 Montcalm
Deslongchamps Louis, 106 Wolfe
Deslongchamps Miss Adelaide, r 163 Montcalm
Deslongchamps Mrs. Angèle, 368 Wolfe
Deslongchamps Mrs. Luce, wid Louis, 398 St Catherine
Deslongchamps Pierre, mason, 107½ St Urbain
Desmaisons Ed., cook, 142 Barré
Desmaisons Ed., shoemaker, 240 St Dominique
Desmaisons Napoléon, hotel, 979 St Catherine
Desmarais Alphonse, engineer, 132 Richardson
Desmarais Denis, of Desmarais & Renaud, 9 St Antoine
Desmarais Edmond, trader, 191 Amherst
DESMARAIS EDOUARD, deputy prothonotary, 230 St André
Desmarais Guillaume, clerk, r 317 Jacques Cartier
Desmarais Honoré, foreman, 153 Centre
Desmarais Isaie, barber, 625 St Joseph
Desmarais Louis Elie, photographer, 300½ Notre Dame and 11 Chaboillez sq, h 11 Chaboillez sq
Desmarais Mrs. Adelaide, wid Magloire, 8½ Bishop lane
Desmarais Mrs. E., wid Pierre, 226 Visitation
Desmarais Mrs. F., wid Adolphe, 159 Dorchester
Desmarais Mrs. Margaret, wid J. B., fruits, Bonsecours market, h 4 St Julie
Desmarais Mrs. R., wid Marthe, 371 St Mary
Desmarais Nap., barber, 44 Bonsecours, h 82 St Louis
Desmarais Napoléon, grocer, 478 St Catherine, h 480 St Catherine
Desmarais Olivier, photographer at St Helen's Island, h 85 Dufresne
Desmarais Ovila, photographer, 18 St Lawrence
Desmarais & Renaud, carriagemakers, 9 and 11 St Antoine
Desmarais Rémi, brickmaker, 328 Fullum
Desmarais Télesphore, laborer, 419 Seigneurs
Desmarais Wilfred, brakeman, 5 Manufacturers

DESMARCHAIS DR. F.,
SURGEON DENTIST, 182 Notre Dame

Desmarteau C. B., grocer, 137 St Mary
DESMARTEAU CHARLES, & CO., groceries, provisions, &c., 29 St Mary
Desmarteau Chs., of C. Desmarteau & Co., 29 St Mary

DESMARTEAU & CO.,
Wholesale GROCERS and WINE MERCHANTS, 286 St Paul and 231 and 233 Commissioners

Desmarteau Elzéar, of Desmarteau & Co., 301 Dorchester
DESMARTEAU ELZÉAR B., dry goods, 462 Notre Dame, h 301 Dorchester
Desmarteau Etienne, carter, 13 Allard
Desmarteau F. X., carpenter, 322 Visitation
Desmarteau Frs. X., plasterer, 642 St Catherine
Desmarteau Jos., foreman, 10 Rivet
Desmarteau Joseph, grocer, 5 St Catherine
Desmarteau Joseph, laborer, 102 Seaton
Desmarteau Narcisse B., jun., of Desmarteau & Co., 318 Lagauchetière
Desmarteau Narcisse B., sen., 318 Lagauchetière
DESMARTEAU NARZAL BIRTZ, M.D., physician and surgeon, 95 St Hubert
Desmarteau Philéas, hatter and furrier, 12 Nonancourt
Desmarteau T., 68 Ontario
Desmarteau Wilfrid B., of Desmarteau & Co., 36 St Constant
DESMAZURES REV. G., R.C., St James church, cor St Denis and St Catherine
Desmond Pat., laborer, 82½ Colborne
Desnomée Horace, joiner, 313 Visitation
Desnoyers Ant., barber, 326½ Ontario
Desnoyers Baptiste, carpenter, 245 St Hypolite
Desnoyers Didier, driver, 698 St Lawrence
Desnoyers Ferdinand, joiner, 430 Beaudry
Desnoyers Frs., laborer, 232 Sydenham
Desnoyers Gédéon, laborer, 329 Sydenham
Desnoyers Jacques, mason, 102 Amherst
Desnoyers Joachim, carter, bds at 56 St Dominique
Desnoyers Lambert, vegetables, Bonsecours market, res Côte St Michel
Desnoyers Léon joiner, 354 Durham
DESNOYERS MATHIAS C., police magistrate, Court house, 177 Notre Dame, h 39 St Denis
Desnoyers Misaël, tanner, 362 Durham

S. J. BAKER, Y. M. C. A. Building, Shirts to order, a perfect Fit guaranteed.

JAS. BAYLIS & SON—CARPET, OIL CLOTH & CURTAIN WAREH'SE—459 & 461 NOTRE DAME ST

Desnoyers Miss Angélina, dressmaker, bds at 56 St Dominique
Desnoyers Mrs., wid Magloire, bds at 64 St Hubert
Desnoyers Mrs. Cécile, wid J. Bte., r 160 Seaton
Desnoyers Mrs. Mary, wid Augustin, 184 Aqueduct
Desnoyers Narcisse, dealer in hay and straw, 309 Craig
Desnoyers rev. P. A., curate, 323 Ontario
Desnoyers Ths., P. O. clerk, 143 German
Desnoyers Vincent, baker, 197 and 199 Wolfe
DESOLA BROS. & COLLINS, produce and commission merchants, 82 and 84 McGill and 95 and 97 Grey Nun
DeSola Joseph, of DeSola Bros. & Collins, Cambridge terrace, 73 McGill College av
DeSola Meldola, of DeSola Bros. & Collins, Cambridge terrace, 73 McGill College av
DESOLA REV. A., D.D., LL.D., high priest, Jewish synagogue, 89 Chenneville and professor McGill University, Cambridge terrace, 73 McGill College av
Désormeau Césaire, clerk, r 197 Seaton
Désormeau Damase, milkman, 242 Mignonne
Désormeau David, bricklayer, 336 Visitation
Désormeau Frs. X., saloon, 514 St Catherine, h 508 St Catherine
Désormeau Geo., carpenter, 420 Montcalm
Désormeau George H., agent, office 44 St Vincent, h 216 Wolfe
Désormeau Joseph, joiner, r 372 Seaton
Désormeau Mrs. M., wid Jos., r 407 Beaudry
Désormeau S., laborer, 366½ Ontario
Désormeau Thomas, carter, 68 Sydenham
Désormeau Xavier, carter, 7 Mondelet
DÉSORMEAU ZÉPHIRIN, glovemaker, kid glove and mitten manufacturer, 450 and 452 Beaudry, h 442 Beaudry
Désormier Charles, laborer, 367 Mignonne
Désormier Jean, laborer, r 56 Logan
Désormier Jos., joiner, 372 Seaton
Désormier Louis, cooper, 114 Dufresne
Désormier Louis, laborer, r 131 St Mary
Désormier Miss Zoé, bdg hse, 57 St Antoine
Désormier Philéas, grocer, 73½ St Paul, h 93 St Hubert
Désormier Richard, stonecutter, 415 Visitation
Désourdi Clément, shoemaker, 445 Wolfe
Désourdi dit Chevalier Joseph, shoemaker, 57 Seaton
Désourdi Maurice, fitter, 23 Queen, h 31 Queen
Désourdy Hypolite, laborer, 250 Sydenham
Désourdy Mrs. Vitaline, wid Frs. X., 317 Seaton
Desparois Miss Phœbe, dressmaker, 391 Jacques Cartier
Desparois Mrs. Marguérite, wid Louis, 391 Jacques Cartier
Despatie Arthur, cabinetmaker, 238 St Hubert
Despatie Damase, tobacconist, 238 Wolfe
Despatie Ed., carter, 9 Mondelet
Despatie Etienne, hotelkeeper, 277 Visitation
Despatie Félix, plumber, 470 Wolfe
Despatie George, shoemaker, r 11 Wolfe
Despatie J. Bte., 9 St Pierre lane
Despatie Louis, laborer, 329 Seaton
Despatie Pierre, plasterer, r 252 Sanguinet
Desplans Philippe, bds at 122 St Lawrence
Desprès Mrs. D., wid Isidore, 41 St David lane
Despuits Aimé, shoemaker, 121 Visitation
Desrivet Joseph, grocer, 327 Montcalm
Desrivières F. X., carriagemaker, 253 St Hypolite
Desrivières Rodolphe, B. C. L., advocate, 15 St Vincent, h 834 St Catherine
Desrivières Mission chapel, 13 Desrivières
Desrivières Street School Miss Kelsey, teacher 13 Desrivières
Desrivières Théodore McGill, 255 Upper St Urbain
Desroche Hilaire, shoemaker, r 442 Jacques Cartier
Desroche Joseph, shoemaker, 297 St Dominique
Desroche Joseph Noël, teacher, 114 Beaudry
Desroche M. A., tobacconist, 8 Jacques Cartier sq
Desroche Miss, teacher, 497 Ontario
Desroche Mrs. Christine, wid J. B., grocery, 264 St Dominique
Desroche Napoléon, butcher, 383 Beaudry
Desrocher Alfred, joiner, 385 Mignonne
Desrocher H., of Alex. Dupuis & Co., res at Longueuil
Desrocher Pierre, barber, 26 Chaboillez
Desrochers Adolphe, millinery store, 63 St Lawrence, h 103 Vitré
Desrochers Alexis, shoemaker, 200 Sydenham
Desrochers Alexis, stonecutter, 347 Montcalm
Desrochers André, laborer, 257 Montcalm
DESROCHERS EDOUARD, fancy and staple dry goods, 62 and 64 St Lawrence
Desrochers Edmond, shoemaker, 256 Mignonne
Desrochers Euclide, carriagemaker, 708 St Catherine
Desrochers Gédéon, laborer, r 308 Montcalm
Desrochers Joseph, carter, 42 Fulford
Desrochers Jos., carter, r 242 Sydenham
Desrochers Jos., laborer, 51 Delisle
Desrochers Joseph, laborer, 243 Mignonne
Desrochers Jos., potashmaker, 311 Beaudry
Desrochers Louis, shoemaker, 138 Maple
Desrochers Mrs. Adèle, wid Pierre, fruit dealer, 26 Chaboillez
Desrochers Mrs. C., wid Nap., 221 St Lawrence
Desrochers Mrs. L., wid Maxime, 12 Marianna
Desrochers Mrs. Sophie, wid Louis, r 75 Durham
Desrochers Narcisse, clerk, 300 Jacques Cartier
Desrochers Olivier, laborer, 289 Papineau road
Desrochers Paul, laborer, 10 Bruchesi
Desrochers Paul, moulder, r 162 St Martin
Desrochers Philéas, clerk, r 277 Beaudry
Desrochers Philippe, joiner, 101 Durham
Desrochers Pierre B., merchant tailor, 240 St Lawrence, h 223 St Geoege
Desrochers Théophile, laborer, 269 Matthew
Desrochers rev. C. L., Seminary of St Sulpice, 320 Notre Dame
Desrochers Vital, artist and provincial land surveyor, bds at 310 Craig
Desroches Alexandre, shoemaker, 357 St Lawrence
Desroches Alexis, stonecutter, r 347 Montcalm
Desroches Alfred, jeweller, 139 Sanguinet
Desroches Amable, laborer, 253½ Grand Trunk

Free Burning LACKAWANNA Coal, a Specialty,

JAMES BAYLIS & SON keep constantly on hand a Large Stock of Curtain Materials and Cornices

Desroches & Descarie, merchant tailors, 35½ St Lawrence
Desroches Edmond, shoemaker, 256 Mignonne
Desroches Frs. X., of Desroches & Descarie, 35½ St Lawrence
Desroches François X., shoemaker, 22 St Hypolite lane
DESROCHES J. I., M.D., physician and surgeon, 217 Amherst
Desroches Jos., laborer, r 614 Mignonne
Desroches Jules Benjamin, shoemaker, 274 Sanguinet
Desroches Louis, carter, r 546 Papineau road
Desroches Miss Marie, dressmaker, 60 St Antoine
Desrosiers Anselme, baker, 178 Sydenham
DesROSIERS ERNEST, advocate, 38 St James
Desrosiers Ernest, jeweller, 175 German
DesROSIERS H. E., M.D., physician and surgeon, 221 St Lawrence
DesROSIERS J. R., notary, 6 St James
Desrosiers J. O., 6 St James
Desrosiers Joseph, advocate, clerk Prothonotary's office, 221 St Lawrence
Desrosiers L. J. P., M.D., proprietor St Joseph Drug hall, 389½ St Joseph, h 391 St Joseph
Desrosiers Louis, carter, 239 St André
DesROSIERS LOUIS A., notary and commissioner, 7 Place d'Armes, h 53 St Hubert
Desrosiers Mrs. Mathilde, wid François, 94 Jacques Cartier
Desrosiers Norbert, finisher, 249 St André
Desrosiers Paul, laborer, 476 Beaudry
Desrosiers Philippe, joiner, 101 Durham
Desrosiers Pierre, laborer, 164 Railway track
Desrosiers Prosper, carpenter, 266 Wolfe
Desrosiers Rémi, shoemaker, 364 Logan
Desrosiers Stanislas, stonecutter, 298 Centre
Desruiseau Ed., laborer, r 113 St Martin
DESSERT HONORÉ, saloon, 993 and 995 St Catherine
Dessin Mrs. Rosalie, wid Louis, r 292 German
De St Ours Mrs. Hermine, wid hon. Roch, 1162 St Catherine
Désureau Hormisdas, carpenter, 203 Ontario
Désureau Joseph, laborer, r 529 Mignonne
Désy Charles, carter, 42 Panet
Désy Charles, carter, 371 Seaton
Désy Dosithée, storeman, 353 Seaton
Désy Joseph, r 172 Beaudry
Désy Samuel, coachman, 17 Bruchesi
Detillieux Paul, cabinetmaker, 646 St Catherine
Detonnancour Godefroi, laborer, r 8 Contant

DE TONNANCOUR LOUIS C.,
Merchant Tailor, 81 Notre Dame, h 168 St Hubert

Dettmers F. Christian, 100 St Hypolite
Deuchars Wm., storeman, 92 Chenneville
Devany D., of Devany & Co., 170 St Hubert
DEVANY & CO., auctioneers and commission merchants, 77 St James and 60 Fortification lane
Devany Mrs. Ann, wid Lawrence, 170 St Hubert
Devany Mrs. Anna, wid Martin, r 27 Condé
Devany Patrick, tailor, 181 Chatham
Devar Thomas, fireman, 355 Wellington
De Vaudreuil Louis, med student, 595 Ontario
Devaulx Baptiste, laborer, 126 Delisle
Devaulx Pascal, laborer, 126 Delisle
Deverell Henry, machinist, 72 Magdalen
Deveillé Zéphirin, sen., stonecutter, 10 St Emery

DE VINE & CO.,
Agents PRESCOTT BREWING AND MALTING COMPANY. Office and Vaults, cor St Vincent and St Thérèse

Devine Alex., joiner G. T. R., 34 Favard
Devine Daniel, foreman G.T.R., 145 Magdalen
Devine Dennis, laborer, 40 Seminary
Devine Henry, bank clerk, 398 St Lawrence
Devine Jas. Alfred, of De Vine & Co., 23 Lorne av
Devine John, clerk Shedden Co. cartage office G.T.R., 35 Murray
Devine Mrs. C., wid Henry, 398 St Lawrence
Devine Robert A., clerk G.T.R., 34 Favard
Devine Thos., carter, 293 William

DEVINS & BOLTON,
Next the Court House, Notre Dame Street, AGENTS for PHILLIPS' MILK OF MAGNESIA, PHOSPHO-NUTRITINE, LUBY'S PARISIAN HAIR RENEWER, COD LIVER OIL with PHOSPHO-NUTRITINE; SPERMACETI; PARAFFINE, and PHILLIPS', ELKEN'S and CROWN BRANDS OF WHITE WAX.
See Adv on back cover

DEVINS RICHARD J., of Devins & Bolton 282 Dorchester cor St Hubert
Devlin Bernard, Q.C., M.P., advocate, 118 St James, h 52 Upper St Urbain
Devlin Hugh, dyer, r 38 St Alexander
Devlin John, bds at 117 Champ de Mars
Devlin O. J., notary for the Corporation of Montreal, and commissioner for Quebec and Ontario, 118 St James, h 460 Sherbrooke
Devoir John, clerk, bds at 632 Lagauchetière
Dewar G. R., mail clerk, bds at Victoria hotel, 13 Latour
Dewar Kenneth, laborer, r 59 Young
Dewitt J. B., advocate, bds at 25 Notre Dame
Dewitt Mrs., wid Henry, bdg hse, 69 College
Dewitt Mrs. Adèle, wid J. H., 93 Sanguinet
Dewitt W. H., bookkeeper, 1 St David lane
Deyez Eugène, butcher, 187 Durham
Deziel Pierre, laborer, 390 Mignonne
De Zouche Fred. C., of Geo. C. De Zouche & Sons, 48 Fort
De Zouche Geo. C., of Geo. C. De Zouche & Sons, 48 Fort
De Zouche Geo. L., of Geo. C. De Zouche & Sons, 48 Fort

GEORGE F. HARTT, 24 Victoria Square.

JAS. BAYLIS & SON—CARPET, OIL CLOTH and CURTAIN WAREH'SE—459 & 461 NOTRE DAME ST

DE ZOUCHE C. C., Importer of Sheet Music and Music Books, the famous Distin Band Instruments, and Musical merchandise of every description, 211 St James, h 9 Hanover

DEZOUCHE GEO. C., & SONS, importers and dealers in PAPER HANGINGS, decorations, and window shades, wholesale and retail; painting, graining, gilding, glazing, &c., 351 Notre Dame

Dhay Miss Marie Eléonor, dressmaker, 15 Balmoral
Dial Wilbur F., machinist, 13 Bleury
Diamond James, cooper, 210 Panet
Diamond John, shoemaker, 196 St Constant
Dicaire Joseph, clerk, bds at 24½ Chaboillez sq
Dicaire Mrs. Aldegonde, 27 St Elizabeth
Dick & Co., horse medicines, 626 Craig
Dick George, shoemaker, r 38 Aylmer
Dick Jas. R., of Nutter & Dick, basement St Catherine Street Baptist church
Dick Jas. R., sexton St Catherine Street Baptist church, St Catherine cor City Councillors
Dick Samuel R. F., lapidary, 33 St James, res at Longueuil
Dickey Miss Philomene, bdg hse, 102 St Elizabeth
Dickinson R. Alexander, ticket agent, 73 St Hypolite
Dickinson Ths., 114 Jacques Cartier
Dickinson Thos., com traveller, 881 Ontario
Dickinson Wm. H., machinist, 218 St Constant
Dicks Thomas, brakeman, 59 St Etienne
DICKSON A. A., insurance agent, 214 St James, h 146 Metcalfe
Dickson Alexander, 459 St Dominique
Dickson Ellis, bookkeeper, 53 Visitation
Dickson George, fittter, bds at 163 Magdalen
Dickson George, storeman, 127 Sanguinet
Dickson Hugh, clerk, bds at 632 Lagauchetière
Dickson James, foreman G.T.R., 163 Magdalen
Dickson Joseph, bank clerk, 237½ St Urbain
Dickson Mrs. Martha, wid Ths., 48 Grand Trunk
Dickson Richard, contractor, 91 Menai
Dickson Robert A., agent Richelieu and Ontario Navigation Co., 133 St James, h 73 St Hypolite
Dickson Samuel, machinist, 100 Grand Trunk
Dickson Wm., printer, bds at 65 Jurors
Dierick Edward, laborer, 73 Papineau road
Dieumegarde S., blacksmith, 131 St Mary
Diffely John, cooper, 153 Nazareth
Dillon Daniel, carter, 79 St Patrick
Dillon David, laborer, 79 St Patrick
Dillon G. B., clerk, 1738 St Catherine
Dillon J. T., & Co., real estate agents, 22½ Victoria sq
Dillon J. T., of J. T. Dillon & Co., St Urbain
Dillon James T., city assessor, 412 St Denis
Dillon John, 37½ St Alexander
Dillon John, 1738 St Catherine
Dillon John, baker, r 18 Colborne av
Dillon John M., ship carpenter, 69 Prince
Dillon Miss Catherine, 8 Scotland
Dillon Mrs., 40½ Aylmer
Dillon Mrs. Alice, wid J., 156 Seaton
Dillon Patrick, laborer, r 13 Manufacturers
Dillon Pat., painter, 99 Prince
Dillon Richard, shoemaker, 48 Lagauchetière
Dillon Robert, gilder, 132 St Bonaventure
Dillon Thomas, laborer, r 52 Young
Dillon Wm., 25 Logan
Dillon William, butcher, r 72 Bleury
Dillon Wm., policeman, 126 Richardson
Din John, blacksmith, r 380½ Jacques Cartier
Dinahan Patrick, grocer, 116 St Bonaventure, h 36 St David lane
Dineen Alfred, clerk, 334 Ontario
Dineen Dennis, carter, 72 Farm
Dineen Matthew, carter, 506 Albert
Dineen Maurice, acting sergeant Police station No. 4, 705 Ontario, h 78 Colborne
Dinelle Arsène, carter, 110 Beaudry
Dinelle Camille, laborer, 236 Lafontaine
Dinelle Louis, laborer, 63 Blake
Dinelle Mrs. Héloise, wid George, 31 Fullum lane
Dinham Jacques, laborer, 102 Panet
Dini Alberto, fancy goods, 277 St Lawrence
Dinkilespeil David, jeweller, 65 Dubord
Dinnigan Mrs. M., wid M., groceries and provisions, 377 St Lawrence
DINNING JOHN G., secretary Merchants exchange, 11 St Sacrament, h 42 St Matthew
Dion Ant., carpenter, 97 St Louis
Dion Ant., plumber, 22 St Christophe
Dion Auguste, laborer, bds at 91 Wolfe
Dion Augustin, laborer, r 357½ Richmond

DION H., VIRGINIA TOBACCO HOUSE, noted for Genuine Havana Cigars, 685 Craig, bds at 93 Jurors

Dion Honoré, printer, and bdg hse, 71 St Charles Borromée
Dion Isidore, shoemaker, 473 Amherst
Dion Joseph, laborer, r 7 Poële lane
Dion Marcel, shoemaker, 42 St Charles Borromée
Dion Miss Sarah, tailoress, 97 St Louis
Dion Moise, trackman G.T.R., 75 Grand Trunk
Dion Mrs. C., wid John, 79 Nazareth
Dion Mrs. Lucie, wid Jos., 208 Bleury
Dion Pierre, laborer, Ropery
Dion Protais, laborer, 255 Mignonne
Dion Rémi, conductor G.T.R., 287 Grand Trunk
Dion Samuel, conductor G.T.R., 22 St Francis
Dionne Adam, laborer, 478 St Bonaventure
Dionne Auguste, grocer, cor St George and Vallée, h 38 Vallée
Dionne Joseph, clerk, r 263 Seaton
Dionne Joseph, mason, 61 Leroux
Dionne Moise, laborer, 16 Payette
Dionne Mrs. Celestine, wid Delphis, 665 St Joseph
Dionne Pierre, laborer, 263 Frontenac
Dionne Thos., butcher, 224½ Sydenham
Dionne Thomas, grocer, 243 Lafontaine, h 262 Lafontaine
Dionne Timothée, laborer, 659 St Joseph
Diplock Robert, bookkeeper, 536 St Dominique
Direnti Auguste, quarryman, 78 Bonaparte

S. J. BAKER, St. Radegonde Street, Shirts, Linen Collars and Cuffs.

JAMES BAYLIS & SON—COCOA MATTING, MATS, & STAIR RODS—459 & 461 NOTRE DAME ST

Dispensaire St Joseph, sister Lecours, superioress; rev. Alex Deschamps, chaplain, 56 Cathedral
DISTIN E. C., painter, glazier, paper hanger, &c., 1406 St Catherine, h Dorchester av, Côte St Antoine
Distin H. H., photographic studio, 10 Phillips sq, res at Côte St Antoine
Distin John, painter, Dorchester av
Dixfour Francis, shoemaker, 251 St Urbain
Dixon H., lithographer, 135 St Dominique
Dixon Harry, laborer, 11 Metcalfe lane
Dixon J. M. H., customs locker, 108 Colborne av
Dixon John, laborer, 12 St Justin
Dixon John E. T., collector and waiter, 68 Cathcart
Dixon Mrs. M., wid H., 108 Colborne av
Dixon rev. J. H., chaplain for the Church of England to the Montreal General Hospital, and rector St Jude's church, 71 Coursol
Dixon Robert, engineer, 127 Nazareth
Dixon Robt., shoemaker, 4 Mountain
Dixon W. H., & Co., tobacco pipe manufacturers, 114 Colborne av.
Dixon W. H., of W. H. Dixon & Co., 108 Colborne av
Dobbin Charles H., 66 Durocher
Dobby Samuel, laborer, 529 Seigneurs
Dobell Henry, of Henry Dobell & Co., 1411 St Catherine
DOBELL HENRY, & CO., importers and general merchants, dealers in pot and pearl ashes and agents for the Albion and Sydney coal mines, 19 St Sacrament
Dockrill Mrs. Eliza, wid Wm., 73 Lagauchetière
Dodd John, bookkeeper, bds at Richelieu hotel, 45 St Vincent
Dodd Ralph, policeman, 40 Shaw
Dodd Thomas E., clerk, 29 Fulford
Dodd Walter F., clerk, 100 St Bonaventure
Dodd William, baker, 138 St Dominique

DODD WILLIAM, Groceries, Wines and Liquors, wholesale and retail, 167 St Lawrence, h 395 Dorchester

Dodds Mrs. Mary Ann, wid George D., 13 St Geneviève
Dodds Robert, foreman, 174 Canning
Dodelin Antoine, laborer, 134 Poupart
Dodelin J. Bte., laborer, 132 Poupart
Dodelin Louis, storeman, 15 Bruchesi
Dodge J. A., U. S. customs inspector, 27 Windsor
Dods John, millwright, bds at 660 St Joseph
Dods Peter D., of Ramsay, Drake & Dods, 72 Aylmer
Dodson Joseph, printer, r 589 Lagauchetière
Dogherty Wm. F., cabinetmaker, cor Bleury and Lagauchetière, h 53 Mayor
Doheney Andrew, laborer, 9 Jurors
DOHENEY JAMES, government inspector of beef and pork for the city of Montreal, 26 and 28 Grey Nun, h 125 Grand Trunk cor Seigneurs
Doheny Michael, contractor, 10 St Columban
Doherty Abraham, inspector Gas Company, 20 Richmond sq
Doherty Anthony, gardener, 261 St Martin
Doherty Charles J., of Doherty & Doherty, bds at Richelieu hotel, 45 St Vincent
DOHERTY & DOHERTY, advocates, 50 St James
Doherty Ed., crier at Court house, 30 St Elibeth
Doherty Frank, cabinetmaker, 30½ St Hypolite
Doherty George, turner, 25 Chatham
Doherty James, advocate, 34 St Famille
Doherty John, 13 Donegana
Doherty John, laborer, r 227 William
Doherty John H., gardener, r 259 St Martin
Doherty Joseph, cabinetmaker, 9 Basin
Doherty M. J., com traveller, 16 St Louis
Doherty Mrs. Mary, wid Frs., 208 William
Doherty Pat., grocer, 640 St Joseph, h 642 St Joseph
Doherty rev. William, St Ann's R. Catholic church, 32 Basin
Doherty Thomas J., of Doherty & Doherty, 50 St James
Doherty Wm., grocer, 193 William, h 171 Colborne
Doherty Wm., laborer, r 114 St Martin
Doherty Wm., messenger prothonotary's office, 77 Campeau
Doig Peter, gardener, 48 Parthenais
Doin Armand, of Lorge & Co., 17 St Dominique
Doin Ernest, tailor, 4 St Constant
Doir Pierre, baker, 83 Durham
Doire Félix, painter, 202 St Elizabeth
Doiron Miss Elizabeth, 97 St James
DOLAN FRANCIS, general dry goods, 458 and 460 Notre Dame, h 236 St Antoine
Dolan James, shoemaker, 13 Bisson
Dolan Martin, clerk, 465 William
Dolan Thomas, storeman, r 18 St Bernard
Dolan Wm., shoemaker, 13 Bisson
Dolembreux T., laborer, 601 Mignonne
D'Olier Robert, accountant, 169 St George
Doltason Michael, laborer, 734 St Bonaventure
DOMINION BOARD OF TRADE, William J. Patterson, secretary; A. W. Hadrill, assistant secretary, Corn exchange, 41 St Sacrament and 10 St John
DOMINION BRASS WORKS, Cuthbert & Son, proprietors, 101 and 103 Queen
Dominion Building, 136 McGill
Dominion Coach Factory, F. X. Richot, proprietor, 159 and 159½ St Antoine
Dominion coal yard, A. G. C. Roberts, proprietor, 99 William, h 91 Inspector
DOMINION COMMERCIAL TRAVELLERS ASSOCIATION, R. C. Simpson, secretary-treasurer, 38 St Joseph, P. O. box 534
Dominion Concentrated Starch Co., James Akin, manager, 748 Craig
DOMINION EMIGRATION OFFICE, J. J. Daly, agent, 209 St Bonaveutnre

DOMINION FIRE AND MARINE INSURANCE COMPANY, W. R. OSWALD, Agent, 53 and 55 St François Xavier

S. J. BAKER, Y. M. C. A. Building, all styles Ties and Scarfs.

JAS. BAYLIS & SON—CARPET, OIL CLOTH & CURTAIN WAREH'SE—459 & 461 NOTRE DAME ST

DOMINION FILE WORKS, G. Outram & Son, proprietors, St Gabriel locks
DOMINION GLUE WORKS, William F. Beardsell, proprietor, glue, size and neat's foot oil, 263 Fullum
DOMINION GOVERNMENT EMIGRATION OFFICE, 209 St Bonaventure J. J. Daley, agent, Tanneries Junction
Dominion Inland Revenue, Division of Montreal, Custom House sq
DOMINION LEATHER BOARD CO., James A. Bazin, president and managing-director; W. B. Gifford, secretary-treasurer, factory Chambly Canton, office 30 Lemoine
DOMINION LINE OF STEAMSHIPS, D. Torrance & Co., general agents, 6 Hospital. *See Adv opp*
DOMINION LINSEED OIL, COLOR AND DRUG MILLS, Lymans, Clare & Co., 105, 107 and 109 Mill
DOMINION MACHINERY DEPOT, R. H. Buchanan & Co., proprietors, 654 Craig
DOMINION METAL WORKS, C. Garth & Co., proprietors, 536 and 542 Craig. *See Adv opp C. Garth & Co.*
DOMINION MORTGAGE AND LOAN CO., (THE), J. Aldéric Ouimet, president; J. B. Lafleur, secretary-treasurer, 17 Place d'Armes Hill
DOMINION OIL CLOTH CO. (The), Samuel Woods, manager, 104 St Peter, factory 60 to 72 Parthenais
DOMINION PAPER CO., mill at Kingsley Falls, Q., office 127 St Peter
DOMINION PLATE GLASS INSURANCE CO., A Ramsay, agent, 10 Inspector
Dominion Railroad ticket office, I. Abrahams, general manager, 154 St James
DOMINION SAFE MANUFACTORY, Godefroi Chapleau, proprietor, 320 St Lawrence. *See Adv p 8*
DOMINION STAMPING WORKS, Thos. Davidson & Co., proprietors, City office, 27 William, works, Dominion, Albert and Delisle, Town of St Henry
Dominion Tea Co, Matthew Hodge, manager, 230 St Lawrence
DOMINION TELEGRAPH CO., T. Swinyard, general manager; C. R. Hosmer, superintendent east div.; S. E. Garvey, manager; Montreal office, 87 and 89 St François Xavier, branch offices, 43 St Mary, 85 Common, 245 Notre Dame, 447 Mignonne, 226 St Paul and St Lawrence hall, 139 St James
Dominion Telegraph Ticket office, Phelan Bros., proprietors, Ottawa hotel, 246 St James
DOMINION TYPE FOUNDING CO., P. A. Crossby, manager, 13, 15 and 17 Chenneville. *See Adv p 15*
Dominion Warehouse, J. Wm. Penny, 183 to 193 Wellington
Dominique James, carter, 41 Jurors
Dominique Moïse, shoemaker, 221 Panet
Dominique Pierre, laborer, 223 Wolfe
Dominique Pierre, shoemaker, r 119 Sydenham
Dominique Thomas, teacher, r 47 St Dominique
Domphousse Edward, 360 Wolfe
Domphousse Joseph, beer bottler, 416 Jacques Cartier
Dompierre Delphis, carter, 186 Beaudry
Dompierre Félix, laborer, 341 Albert
Dompierre François, carter, 100 Wolfe
Dompierre François, confectioner, 341 Montcalm
Dompierre Isaac, shoemaker, r 235 Montcalm
Dompierre Louis, baker, 42 St Martin
Dompierre Louis, carpenter, 328 Seigneurs
Dompierre Nazaire, shoemaker, 232 Montcalm
DONAGHY CHARLES H., groceries and provisions, 704 St Catherine
Donahue Andrew, merchant, 93 Inspector
Donahue John, laborer, 14 Dufresne
Donahue John C., com traveller, 162 Cadieux
Donahue Mrs. M., wid J., bdg hse, 106½ Bleury
Donahue Timothy, laborer, 66 Manufacturers
Donais Alb., plumber, 46 St Louis
Donais André, laborer, 9 Jurors
Donais Clément, of N. Donais & Frère, 44 St Louis
Donais N., & Frère, grocers, 99 St Paul
Donais Nap., of N. Donais & Frère, 74 Montcalm
Donais Philibert, tailor, 19 St André
Donald John, laborer, 20 Desrivières lane
Donald William, foreman, 76 Manufacturers
Donaldson John, plumber, 614 Lagauchetière
Donaldson John, policeman, 22 St Etienne
Donaldson Mrs. Mary, wid Anthony, 12 Queen

DONALDSON ROBERT,
Blacksmith, Machinist and Die Maker,
207 Fortification Lane, h 169 St George

Donaldson W. E., trader, 38 St Bonaventure
Donaldson Wm., 1700 St Catherine
Donaldson Wm., machinist, 139½ Ottawa
Donaldson Wm., plumber, 22 St Bernard
Donavan Mrs. Ellen, wid James, 44 Colborne
Donay Auguste, tanner, 341 Matthew
Donnelly Bryan, trader, 59 Young
Donnelly Chas., laborer, 125 McCord
Donnelly Charles, policeman, 41 Canning
Donnelly Dennis, trader, 106 Prince
Donnelly Edward, moulder, 206 William
Donnelly Frs., laborer, 16 Joachim lane
Donnelly Hugh, carter, 257 William
Donnelly James, carter, 267 William
Donnelly James, clerk, 53 Anderson
Donnelly James, laborer, r 48 Shannon
Donnelly James, of James Donnelly & Son, 4 Clontarf place, 658 Lagauchetière
DONNELLY JAMES, & SON, wholesale dry goods, Dominion buildings, 140 McGill
Donnelly James, trader, 16 Dupré lane
Donnelly James H., plumber, bds at 16 Dupré lane
Donnelly John, laborer, 125 Nazareth
DonnellyJohn T., of James Donnelly & Son, 658 Lagauchetière
Donnelly Michael, traveller, 93 Chatham
Donnelly P. & F., lumber merchants, yards 234 Craig and Craig bet Panet and Visitation
Donnelly Patrick J., of P. & F. Donnelly, res at Longueuil
Donnelly Thomas, 367 Lagauchetière
Donnelly Ths., carter, 117 Murray

GEO. F. HARTT, COAL MERCHANT, Office, 24 Victoria Square.

DOMINION LINE,

Running in Connection with

THE GRAND TRUNK RAILWAY OF CANADA.

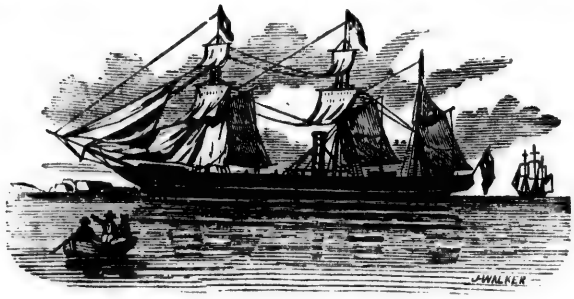

Mississippi and Dominion Steamship Co.,

(LIMITED.)

Steamers' Names.	Captains.	Tons Reg.	Steamers' Names.	Captains.	Tons Reg.
DOMINION,	ROBERTS	3,200	TEXAS,	LAURENSON,	2,350
ONTARIO,	BOUCHETTE	3,200	MEMPHIS,	MELLON,	2,500
QUEBEC,	LINDALL,	2,200	MISSISSIPPI,	THEARLE,	2,250
BORUSSIA,	WILLIAMS,	2,150	TEUTONIA,	GIBSON,	2,150

ST. LOUIS, ... REID, ... 1,850.

These Vessels have very SUPERIOR ACCOMMODATION for both Cabin and Steerage Passengers.

Rates of Passage from Quebec to Liverpool:

Cabin Passage ..... *$50.00 & $60.00*
Return Tickets ..... *$100.00 & $110.00*

STEERAGE PASSAGES AT REDUCED RATES.

CHILDREN UNDER TWELVE YEARS OF AGE, HALF FARE; UNDER ONE YEAR, FREE

Tickets issued, available by any steamer of the Line, to or from the United Kingdom or Canada.

For Rates of Freight and Passage apply, in Liverpool to the Managing Directors, FLINN, MAIN, & MONTGOMERY, 24 James Street; in London, to BROWNING, SAMIESON & CO., 17 East India Avenue; in Quebec, to W. M. MACPHERSON; in Montreal, to JAS. BATTERSBY, 138 St. James St., or any of the Grand Trunk Railway Offices in Canada, or to

DAVID TORRANCE & CO.,

General Agents, Exchange Court, MONTREAL.

JAS. BAYLIS & SON—CARPET, OIL CLOTH & CURTAIN WAREH'SE—459 & 461 NOTRE DAME ST

Donnelly Wm., shoemaker, 252 St Constant
Donner James, laborer, 92 St Felix
Donnezlenco Roger, laborer, 122 Forfar
Donoghue Thomas E., bookkeeper, 20 Tupper
Donohue Daniel, laborer, St Andrew
Donohue James, 121 Sanguinet
Donohue John, billiard parlor Ottawa hotel, 246 St James, h 180 St George
Donohue John, laborer, r 33 Mountain
Donohue John, laborer, 90 Murray
Donohue Martin, carter, 126 Colborne
Donohue Matthew, laborer, 22 St Sophie
Donohue Michael, laborer, St Albert n Ropery
Donohue Mrs. M., wid J., bdg hse, 106½ Bleury
Donohue Mrs. Mary, wid Bernard, 166 St Urbain
Donohue Mrs. Mary, wid Wm., 168 Sanguinet
Donohue Patrick, laborer, r 61 Young
Donohue Robert, laborer, 15 St Margaret
Donohue Thomas S., foreman, 59 Panet
Donohue Timothy, laborer, 66 Manufacturers
Donohue William, laborer, 172 Ann

DONAHUE WILLIAM,
Importer of TEAS and WHOLESALE GROCER, cor St Maurice and St Henry, h 32 Osborne

Donohue Wm., sergeant water police, 21 Ann
DONOVAN & CO., wholesale boot and shoe manufacturers, cor Lemoine and St Peter
Donovan Frs., carpenter, 2 Kent
Donovan J., clerk, 875 Ontario
Donovan James, laborer, 8 Eleanor
Donovan James, laborer, r 198 Ottawa
Donovan James, trader, 60 Victoria
Donovan James, waiter, 118 St Bonaventure
Donovan John, laborer, 4 St Charles
Donovan Michael, of Donovan & Co., 235 St Antoine
Donovan Mrs., wid James D., 4 Josephine lane
Donovan Patrick, laborer, Logan farm
Donovan Patrick, laborer, 16 Logan
Donovan Peter, lumber merchant, 12 Olier and St Léon, h 251 St Antoine
Donovan Timothy, laborer, 57 Young
Donovan Timothy J., leather dealer, 33 St Peter, h 202 Sherbrooke
Doolan Francis C., laborer, 37 Murray
Doolan Peter, r 139 College
Doolan Peter, belt maker, r Basin
Dooley John, carter, bds at 106½ Bleury
Dooley John, gardener, 4 Paris off Sherbrooke
Dooley John, laborer, 17 Perrault lane
Dooley Michael A., machinist, 43 St Constant
Dooley Mrs. Sarah, wid Daniel, 1212 St Catherine
Dooner Edward, master carter, 16 Duke
Dooner George, messenger, 168 St Dominique
Dooner Mrs. Mary, wid Patrick, 48 St George
DORAIS ALPHONSE, dry goods and ready-made clothing, 358 St Joseph, h 360 St Joseph
Dorais J. T., professor St Antoine academy, 494 Albert av
Dorais Joachim, Western hotel, 65 Montmorenci
Dorais John, laborer, 19 St Martin
Dorais Nar., clerk, 5 St Thérèse
Dorais Pierre, joiner, 9 St Amable lane
Dorais Théodore, clerk, 9 St Amable lane
Doran John, clerk, bds at 92 St Bonaventure
Doran Mrs., bds at 1375 St Catherine
DORAN PATRICK, furniture dealer, cabinet-maker and undertaker, 186 St Joseph, h 164 St Maurice
DORAN WILLIAM, accountant and estate agent, 191 St James, h 178 St Hubert
DORAN WILLIAM E., architect, 191 St James, h 178 St Hubert
Doray Alfred Amable, P. O. department, 114 Cadieux
Doray Amable, 110 Drolet
Doray Charles, carpenter, 5 Vaudreuil lane
Doray Charles A., city police, 146 Montcalm
Doray Ernest, butcher, stall 54 Bonsecours market, h 251 Visitation
Doray Etienne, carpenter, 42 St Patrick
Doray Etienne, hotelkeeper, 37 Jacques Cartier sq
Doray Exilda, 110 Drolet
Doray J. Bte., carter, r 157 Barré
Dorchester Street Methodist church, rev. H. F. Bland, minister, cor Windsor and Dorchester
Dorchester Street school, Protestant board, 381 Dorchester
Doré Amable, carter, 122 Amherst
Doré Chas., joiner, 485 St Dominique
DORÉ M., & CO., wood merchants, 546 St Joseph
Doré Elzéar, beer driver, 64 Sydenham
Doré Elzéar, driver, 23 St Alphouse
Doré Eugène, storeman, 20 Albert lane
DORÉ HUBERT O., principal St Vincent de Paul academy, 140 Fullum, h 15 St Catherine
Doré Joseph, contractor, 230 Wolfe
DORÉ JOSEPH H., general dry goods, 819 St Joseph, h 821 St Joseph, Town of St Cunegonde
Doré Léon, painter, r 19 Roy lane
Doré Moïse, of Doré & Co., 249 St Joseph
Doré Mrs. A., dressmaker, 156 Visitation
Doré Mrs. C., wid Onésime, tailoress, r 105 Inspector
DORÉ MRS. MOISE, fashionable milliner, 247 St Joseph, h 249 St Joseph
Doré Mrs. Philomène, sick nurse, 49 Beaudry
Doré Noël, joiner, 279 Wolfe
Doré Robert, printer, 68 St George
Doremus William, assistant manager New York Board of Trade, 102 St François Xavier, h 126 Shuter
Dorian Mrs. E., wid Wm., 193 St Charles Borromée
Dorion Achille, law student, bds at 200 St Denis
Dorion Charles, advocate, bds at 200 St Denis
Dorion Davila, bookkeeper, 256½ Jacques Cartier
Dorion Edouard, mail clerk, bds at Canada hotel, 17 St Gabriel, h 89 St Elizabeth
DORION EDOUARD, proprietor St Charles hotel, 163 Commissioners and 202½ St Paul
DORION GEORGE T., watchmaker and jeweller, 128 St Lawrence
Dorion Henri, clerk, bds at 200 St Denis
Dorion hon. Wilfrid, judge Superior court, 200 St Denis
Dorion Joseph, driver, 235 German
Dorion Joseph, laborer, 32 Sebastopol

S. J. BAKER, St. Radegonde Street, for "DENT'S KID" and Driving Gloves.

JAMES BAYLIS & SON—HARE'S OIL CLOTHS, A SPECIALTY—459 & 461 NOTRE DAME ST

Dorion L. C. W., of Geoffrion, Rinfret, Archambault & Dorion, 200 St Denis
Dorion Olivier, turner, r 24 Desalaberry
Dorion P. A. A., B.C.L., advocate, 160 Notre Dame, h 25 Berri
DORION SIR A. A., chief justice Court of Queen's Bench, 336 Sherbrooke
Dorion Stephen, com traveller, 277 German
Dorr John, laborer, 49 Blake
Dorsey Cairns, laborer, 97 McCord
D'Orsonnens Ernest, letter carrier, 75 St André
D'Orsonnens lieut.-col. Gustave D'Odet, brigade major 4th brigade division Post office, St James, cor St François Xavier, h Outremont
D'Orsonnens Thomas E., M.D., 27 St Constant
Dorval Ademard, clerk, 410 Dorchester
Dorval G. H., agent, 273 St Hubert
Dorval Isaac, baker, 161 Sanguinet
DORVAL J. EMILE, builder, carpenter and joiner, 199 German
Dorval Joseph, bookkeeper, City hotel, 78 St Joseph
Dorval Médéric, clerk, 410 Dorchester
Dorval Miss Joséphine, French and English academy, 964 St Catherine
Dorval Mrs. D., wid J. T., bds at 163 St Elizabeth
Dorval Miss Hermine, bds at 163 St Elizabeth
Dorval O[illegible] student, 32 St James
Dorval [illegible]le, blacksmith, 38 Forgue av
Dorwin [illegible], 456 St Lawrence
Dorwin Miss E., 456 St Lawrence
Dorwin Mrs. Caroline, wid Canfield, 69 Osborne
Dostaler Charles, joiner, 173 St Elizabeth
Dott Robert, machinist, 579 Wellington
Douay Auguste, tanner, 341 Matthew
Doucet Alexis, fruit dealer, Bonsecours market, h 109 St Louis
Doucet Charles, clerk, 532 Sherbrooke
Doucet Elie, joiner, 108 St Elizabeth
Doucet Francois, laborer, r 57½ St Ignace
Doucet H. G., clerk, treasurer's office G.T.R., 532 Sherbrooke
DOUCET & HART, notaries and commissioners for Quebec and Ontario, 194 St James
Doucet Mrs. L., wid Théodore, 532 Sherbrooke
Doucet Nap., laborer, 86 Workman
Doucet Pierre, fruit dealer, Bonsecours market, h 107 St Louis
Doucet Theodore, of Doucet & Hart, 94 St Famille
Douci Auguste, currier, 433 Montcalm
Doudiet Alfred G., carpenter, 478 Lagauchetière
Doudiet rev. Chs. A., minister St John's French Protestant Presbyterian church, 46 Courville
Dougall Geo., tailor, 154 St Bonaventure
DOUGALL JAMES, accountant, Exchange court, 10 Hospital, h 447 St Mary, Hochelaga
Dougall James Duncan, of John Dougall & Co., 294 Drummond
Dougall John, of John Dougall & Son, res in New York
Dougall John, & Co., leather, wholesale, 501 St Paul
Dougall John R., of John Dougall & Co., 294 Drummond
Dougall John Redpath, of John Dougall & Son, 294 Drummond
DOUGALL JOHN, & SON, proprietors Montreal Daily Witness, 37 St Bonaventure
Dougall Mrs. Alice, wid Adam, 153 Lagauchetière
Dougall Mrs. John, 73½ Lagauchetière
Dougall Robert, carpenter, 8 Anderson
Dougall Robert, of John Dougall & Bros., 19 Richmond av
DOUGLAS ALEXANDER, boots and shoes, 417 and 419 Notre Dame, h 39 St Famille
Douglas H., telegraph operator, bds at 29 Latour
DOUGLAS J. M., & CO., commission merchants, 13 and 15 Corn exchange, 41 St Sacrament
Douglas J. S., telegraph operator, 29 Latour
Douglas James M., of J. M. Douglas & Co., bds at St Lawrence hall, 139 St James
Douglas John, clerk G.T.R., 118 Britannia
Douglas John, confectioner, 111½ St Antoine
Douglas John, of Douglas & McNiece, 124 Upper St Urbain
Douglas Methodist church, rev. B. Longley, minister, 1805 St Catherine
Douglas Mrs. Eleanor, wid Walter, 69 University
Douglas Mrs. Helen, wid James, 140 Upper St Urbain
Douglas Norval, confectioner, 111½ St Antoine
Douglas R. G. H., com traveller, bds at 452 St Dominique
Douglas rev. George, LL.D., principal Methodist Theological college, 1693 St Catherine
Douglas W. A., boots and shoes, 705 Craig, h 29 Latour
Douglas William, boot and shoe manufacturer, 209 McGill, h 29 Latour
Douglass James, druggist, 314 St Urbain
Douglass John, of Douglass & McNiece, 124 Upper St Urbain
DOUGLASS & McNIECE, importers of china, glass and earthenware, 181, 183 and 185 McGill
Douglass Mrs. C. A., wid Thomas, 70 Victoria
Douglass Mrs. E., wid Thomas, 245 University
Douglass Mrs. Emma, wid J., 549 St Lawrence
Douilly Moïse, shoemaker, 26 Visitation
Doull James, plasterer, 87 Workman
Douris Louis, special constable, 460 St Denis
Doutney Frs. Xavier, joiner, 92 Beaudry
Doutney Wm. L., 381 St Lawrence
DOUTRE ALPHONSE, official assignee, 59 St François Xavier, bds at 23 St Denis
DOUTRE, DOUTRE & ROBIDOUX, advocates, 4 Express buildings, 82 St François Xavier
Doutre Gonzalve, B.C.L., of Doutre, Doutre & Robidoux, 33 St Hubert
DOUTRE JEAN BTE., LL.B., advocate, 59 St François Xavier, bds at 25 Notre Dame
DOUTRE JOSEPH, Q.C., of Doutre, Doutre & Robidoux, 206 Peel
Dow Alex., tie inspector G.T.R., 344 St Bonaventure
Dow Alex. Wilson, chief clerk local freight department G.T.R., 67½ Sanguinet
Dow Mrs. Elizabeth, wid William, 181 St Urbain
DOW MRS. MARY, wid Andrew, Strathearn house, 9 Beaver Hall sq

S. J. BAKER, Y. M. C. A. Building, Underclothing and Fancy Half-Hose

JAS. BAYLIS & SON—CARPET, OIL CLOTH and CURTAIN WAREH'SE—459 & 461 NOTRE DAME ST

Dow Peter, cork cutter, 16 St David place
Dow Robert, clerk, bds at 756 Lagauchetière
Dow Ronald, clerk G.T.R., 756 Lagauchetière
DOW WILLIAM, & CO., brewers and maltsters, 212 St Joseph, office 36 Chaboillez sq and 170 Colborne
Dowd Anthony, 17 St Charles Borromée
Dowd Charles, storeman, 87 Wellington
Dowd Francis, brassfinisher, 76 Aylmer
DOWD REV. PATRICK, parish priest St Patrick's church, St Patrick's house, 92 St Alexander
Dowd Thomas, grocer, 36½ Bleury, h 38 Bleury
Dowell William, gasfitter, 137 Frontenac
DOWKER & CO., wine and spirit brokers, 194 St James
DOWKER LIEUT.-COL. GEORGE, of Dowker & Co., res at St Anne's, Bout de l'Isle
Dowler Frederick, bookkeeper, 126 Fulford
Dowler Fred., clerk audit office G.T.R., 126 Fulford
Dowling Michael, bridge keeper, 444 William
Dowling Mrs. Jane, wid James, r 33 Erie
Dowling Wm., carter, 335 Guy
Dowling Wm., carter, 107 Mountain
Downey John, laborer, 104 King
Downey Michael, shoemaker, 40 St Maurice
Downey Mrs. Catherine, wid Thomas, r 288 William
Downey Mrs. M. bdg hse, 40 St Maurice
Downham Geo., chemist, 135 St Antoine
DOWNIE D., & CO., publishers and proprietors of the Illustrated History of the Dominion, J. J. Borrie & Co., agents, 235 St James
Downie Donald, publisher, 1804 St Catherine
Downs Andrew, carpenter, 7 Busby lane
Downs James, bookkeeper, 268 Bleury
Downs James, carter, 148 Colborne
Downs James, carter, 118 Young
Downs Michael, clerk, 118 Young
Downs T., commercial traveller, 28 St Elizabeth
Dowse Francis, pensioner, 18 St Columban
Dowse Henry, joiner, 163 St Etienne
Doyle Charles, shoemaker, bds at 49 Jurors
Doyle Geo., messenger, bds at 55 St Bonaventure
Doyle Henry Jno., stonecutter, r 134 Richardson
Doyle James, butcher, 305 St Antoine
Doyle James, carpenter, 98½ Grand Trunk
Doyle James, laborer, 127 Inspector
Doyle James, laborer, 24 Shaw
Doyle James, laborer, 442 William
Doyle James C., laborer, 19 Jurors
DOYLE JOHN, dealer in choice groceries, provisions, and milk depot, cor Latour and Busby lane, h 26 Busby lane
Doyle John, gardener, 323 St Urbain
Doyle John, laborer, 41 Erie
Doyle John, tailor, 6 St Justin
Doyle Joseph, caretaker Ottawa bank, 69 Duke
Doyle Michael, laborer, 203 Ottawa
Doyle Michael, laborer, 19 Shaw
Doyle Miss Cecilia, r 15 Hermine
Doyle Miss Mary, laundress, 588 Lagauchetière
Doyle Mrs. Ann, wid Joseph, 69 Duke
Doyle Mrs. Josephine, wid George, 218 College
Doyle Mrs. Mary, 51 St Urbain
Doyle Patrick, grocer, 108 Craig
Doyle Peter, grocer, 174 Richardson
Doyle Peter, laborer, r 61 Little Manufacturers
Doyle Peter, laborer, 12 Logan
Doyle Peter, laborer, 67 Papineau road
Doyle Thomas, com traveller, 43½ Latour
Doyle Wm., brakeman, 173 Centre
Doyon Ernest, clerk, 342 Lagauchetière
Dozois Albert E., com traveller, 157 Dorchester
Dozois Calixte, machinist, bds at 25 St Elizabeth
Dozois Chs., clerk, 25 St Elizabeth
Dozois Ed., baker, 225 Maple
Dozois Edouard, baker, Montana
Dozois Léon, bookkeeper, 53½ Visitation
Dracot Fred. H., clerk, 536½ St Dominique
Dragon Denis, carter, 248 Logan
DRAGON ISIDORE, merchant tailor, 63 St Lawrence, h 222 German
Dragon Mrs. P., wid J. Bte., 30 St Louis
Dragon Toussaint, saddler, 4 St Hubert

DRAKE BENJ., Wood Turner and Scroll Sawyer, 18 St Constant, h 19 St Philip

Drake Chs., manager Oil Cabinet and Novelty Co., 483 and 485 St Paul, h 746 Lagauchetière
DRAKE JOSEPH M., M.D., physician and surgeon, 35 Beaver Hall terrace
Drake Mrs. Ellen, wid John, r 15 St Bernard
Drake Richard, 22 Hermine
Drake Ths. C., of Ramsay, Drake & Dods, 678 Dorchester
Drake Walter, city assessor, 81 St Louis
DRAPEAU & CHAMPAGNE, iron and tin plate workers, stoves, lamps, &c., 654 St Catherine
Drapeau Chs., 102½ Visitation
Drapeau Charles, shoemaker, 345 Matthew
Drapeau Cyrille, carter, 230 Lafontaine
Drapeau Cyrille, plasterer, 16 St Emery
Drapeau Eloi, milkman, 203 Seaton
DRAPEAU FABIEN, tinsmith, 118 St Lawrence. *See Adv at end of book*
Drapeau J. Bte., of Drapeau & Champagne, 21 Grothé
Drapeau Joseph, laborer, 405 Beaudry
Drapeau Louis, shoemaker, 253 St André
DRAPEAU LOUIS A., 195 St Dominique
Drapeau Mrs. Ludivine, wid Félix, 301½ Montcalm
Drapeau Napoléon, shoemaker, 105 Durham
Drapeau Placide, carpenter, 292 Centre
Drapeau Vincent, laborer, 410 Montcalm
Draper Ths. H., policeman, 709 St Bonaventure
DRAWING OFFICE G.T.R., R. Clarke, chief draughtsman, 23 Jacques Cartier sq
Draycot Wm., laborer, 32 Arcade
DREIFUSS HENRY, police sergeant, 14 St Constant
Dresser J. D., & Co., merchant tailors, 65 St Joseph
Dresser Jos. D., of J. D. Dresser & Co., 123 German
Dreyfus H. P., manufacturers' agent, 240 St James, bds at Canada hotel, 17 St Gabriel
Drew Everett, warehouseman, 75 St Alexander
Drew John, foreman G.T.R., 9 Mullin
Drew Mrs. Bridget, wid John, 9 Mullin

GEO. F. HARTT, Agent for the Delaware and Hudson Canal Co.'s

For CARPETS, OIL CLOTHS, or CURTAINS, visit JAS. BAYLIS & SON, 459 & 461 NOTRE DAME ST

Drew Mrs. Mary, wid John, 166 Richardson
Drew Nathaniel, engineer, 265 Aqueduct
DRINKWATER CHARLES, general manager's assistant G.T.R., 23 Jacques Cartier sq, h 1128 Dorchester
Driscoll John, carter, r 47 Barré
Driscoll John, laborer, 195 Nazareth
Driscoll John G. R., secretary-treasurer Montreal City Passenger Railway Co., 32 St Denis
Driscoll Mrs. Elizabeth, wid Henry, 58 St Hypolite
Driscoll Mrs. Mary, wid John, 39 St Louis
Driscoll Mrs. Mary Ann, wid James, saloon, 343 Commissioners
DRISCOLL NETTERVILLE, advocate, 54 St James, h 58 St Hypolite
Driscoll Thomas, grocer, 131 McCord
Drolet Adélard, bookkeeper, bds at 26 St Elizabeth
Drolet Adolphe, laborer, 12 St Alphonse
Drolet Anselme, joiner, 172 Beaudry
Drolet Arthur, shoemaker, 249 St Catherine
Drolet Chas., clerk, bds at 36 St Denis
Drolet E. J., insurance agent, 108 Drolet
Drolet Edouard, laborer, r 233 Montcalm
Drolet Elzéar, joiner, 378 Mignonne
Drolet George, carpenter, 70 St Paul
Drolet Gustave A., of A. Giberton & Co., cor St Denis and Rachel, St J. Bte. village
Drolet Joseph, shoemaker, 284 Mignonne
Drolet Miss Stephanie, dressmaker, 38 Amherst
Drolet Mrs., furrier, 546 St Mary
Drolet Oct., shoemaker, 546 St Mary
Drolet Pierre, carpenter, 3 Water
Drolet Pierre, shoemaker, 471 Amherst
Drolet Pierre, shoemaker, r 128 Sydenham
Drolet Siméon, plasterer, 509 Albert
Drouin Anselme, carter, 112 St André
Drouin Jean, messenger Jacques Cartier Normal school, 142 Notre Dame
DRUGON JOHN, proprietor Union house, 713 Craig, h 1 St Alexander
Drum Francis, porter, 32 Aylmer
Drum Wm., painter, 381 St Dominique
Drummond A. T., of Drummond Bros. & Co., 864 Sherbrooke
DRUMMOND BROTHERS & CO., financial agents, railway supply agents and general merchants, 180½ St James
Drummond Charles, of Lee & Drummond, 141 Cadieux
Drummond Chs. S., of Drummond Bros. & Co., secretary New Rockland Slate Co., 180½ St James, h 864 Sherbrooke
DRUMMOND GEORGE A., of John Redpath & Son, 864 Sherbrooke
DRUMMOND HON. LEWIS T., judge, 141 Cadieux
Drummond Miss Fanny, music teacher, 277 St Christophe
Drummond Miss Sarah E., music teacher, 1460 St Catherine
Drummond Mrs. Elizabeth, wid Geo., 815 Craig
Drury George F., foreman, 173 St Hypolite
Drury Mrs. Mary, wid Owen, 41 St Alexander
Drury Ths., laborer, 25 St Dominique
Drysdale Mrs. Cath., wid Hugh, r 11 Dumarais
Drysdale William, huntsman, Colborne av above Ontario

DRYSDALE WILLIAM, & CO.,
BOOKSELLERS, STATIONERS and PERIODICAL AGENTS,
GLOBE BOOK and STATIONERY WAREHOUSE,
232 ST JAMES

Drysdale William, of William Drysdale & Co., res Dorchester road, Côte St Antoine
Dubardeau Emmanuel, laborer, r 263 Matthew
Dubé Antoine, assistant clerk St Antoine market, cor Aqueduct and St Bonaventure
Dubé Benjamin, carriagemaker and blacksmith, 134 St Bonaventure, h r 134 St Bonaventure
Dubé Charles, carter, 160 Aqueduct
Dubé Damase, milkman, r 409 Durham
Dubé Elie, cook, r 26 Dubord
Dubé Félix, brassfinisher, 72 Jacques Cartier
Dubé Frs., laborer, r 19 Young
Dubé J. Bte., laborer, r 113 St Martin
Dubé Jean Bte., plasterer, 132 Beaudry
Dubé Jos., laborer, 2 Amherst
Dubé Jos., laborer, r 6 Amherst
Dubé Jos., laborer, 23 Louis Hypolite
Dubé Jules, of Fouchon & Dubé, 6 Bronsdon lane
Dubé Léon, laborer, r 98 Barré
Dubé Louis, letter carrier, 190 St Elizabeth
Dubé Magloire, tinsmith, 17 Brock
Dubé Maxime, 430 Visitation
Dubé Maxime, laborer, 434 Visitation
Dubé Miss E., music teacher, bds at 85 St Lawrence
Dubé Mrs. C., wid Frs., trader, 91 St André
Dubé Octave, stonecutter, bds at 22 St Martin
Dubé Pierre, of Larivière & Dubé, 95 Chatham
Dubé Victor, restaurant, 322 Ontario
Dubé W. A., G.T.R., 111 Grand Trunk
Dubé Wm., joiner, 224 Aqueduct
Dubé Xavier, joiner, r 45 Versailles
Dubeau Adolphe, steamboat captain, 110 Amherst
Dubeau Henri, carter, 52 Jacques Cartier
Dubeau Jos., carter, r 252 Fullum
Dubeau Jos., shoemaker, 146 Barré
Dubeau Louis, sailor, 98 Panet
Dubeau Mrs. A., wid C., 134 Durham
Dubeau Mrs. G., wid Geo., 125 Vitré
Dubeau Mrs H., wid Louis, 27 St Margaret
Duberry Mark, bricklayer, 117 Magdalen
Dubois Basile, stonecutter, 318 Montcalm
Dubois Benj., baker, 74 St Bonaventure
Dubois Chas., clerk, 33 St André
Dubois Cléophas, fireman, bds at 8 Chaboillez sq
Dubois Edouard, butcher, 143 Amherst
Dubois Ed., butcher, stall 63 Bonsecours market, h 263 Jacques Cartier
Dubois Elie, cook, r 26 Dubord
Dubois Etienne, bds at 67 St Antoine
Dubois Eusèbe, carter, 287 Lafontaine
Dubois Frs., carter, 32 Visitation
Dubois Frs., joiner and undertaker, 51 St André

Celebrated LACKAWANNA Coal by the Ton or Cargo, Victoria Square.

JAS. BAYLIS & SON—CARPET, OIL CLOTH & CURTAIN WAREH'SE—459 & 461 NOTRE DAME ST

Dubois Frs., joiner, 254 Jacques Cartier
Dubois François, laborer, bds at 54 Lock lane
Dubois Hector, hotelkeeper, 4½ Chaboillez sq
Dubois Hector, saloon, 165 College
Dubois Hormidas, joiner, 501 Wolfe
Dubois J. B., fruit dealer, Bonsecours market
Dubois Jean, contractor, 65 Delisle
Dubois Jean Bte., barber, 6 Chaboillez sq
Dubois Jean Bte., tailor, 172 St Bonaventure
Dubois J. Bte., trader, 49 Jacques Cartier
Dubois Joseph, carter, 165 Seaton
Dubois Joseph, laborer, 54 Lock lane
Dubois Joseph, painter, 321 Wolfe
Dubois Jos., traveller, 260 St Charles Borromée
Dubois Louis, laborer, 340 Papineau road
Dubois Louis, machinist, r 126 Barré
Dubois Michel, carter, r 298 St Dominique
Dubois Miss Délima, seamstress, 93 Wolfe
Dubois Mrs. A., wid Cléophas, 583 Albert
Dubois Mrs. C., wid C., grocery, 258 Beaudry
Dubois Mrs. Célina, wid Flavien, 193½ Durham
Dubois Mrs. Emilie, wid Luc, 101 Dufresne
Dubois Mrs. Rosalie, wid François, r 30 Visitation
Dubois Noël, tobacconist, 373 St Mary
Dubois Olivier, cooper, 265 St Christophe
Dubois Pierre, laborer, 232 Seaton
Dubois Pierre, trader, 210 St Christophe
Dubois Télesphore, blacksmith, r 25 Logan
Dubois Télesphore, blacksmith, r 141 Poupart
DUBOIS WILLIAM, dealer in fresh and pickled fish, oysters and lobsters, stands 5 and 7 Bonsecours fish market, h 73 Sanguinet
DUBORD A., & CO., manufacturers of tobacco and cigars, 227 and 229 St Paul and 10 St Amable lane
Dubord Alexis, office 227 St Paul, h 10 St Denis
Dubord Alfred, cashier l'Œuvre and Fabrique Notre Dame church, h 182 St Denis
Dubord Charles, guardian tower French parish church, 186 St Elizabeth
Dubord Etienne, tailor, bds at 182 St Denis
Dubord Frs. X., caretaker, 16 St James
Dubord Jos. O., laborer, 87 Wolfe
Dubord Louis, caretaker, 14 St James
Dubord Mrs. Lucie, wid J. Bte., 114 Craig
Dubord Mrs. Maria, wid Ant., r 12 Vitré
Dubord Noël, tobacconist, 97 St Joseph
Dubord Norbert, engineer, 90 Amherst
Dubreuil Alexis, carpenter and joiner, 80 Frontenac
Dubreuil Alfred, photographer, 183 German
Dubreuil Alfred, photographer, 65 St Mary
Dubreuil Chs., joiner, 136 St Martin
Dubreuil Edouard, artist, 195 German
Dubreuil Féréol, flour merchant, 122 St Joseph, h 134 St Joseph
Dubreuil Hilaire, policeman, 434 Jacques Cartier
Dubreuil Honoré, joiner, 75 Durham
Dubreuil Honoré, milkman, 249 Beaudry
Dubreuil Jos., carter, 179 St Hypolite
Dubreuil Jos., painter, 97 Grand Trunk
Dubreuil Jos. Féréol, deputy clerk of the Crown and Peace, 616 Ontario
DUBREUIL NORBERT, groceries, wines, liquors and provisions, 362 Jacques Cartier, h 360 Jacques Cartier
Dubreuil Ovide, machinist, 138 St Martin
Dubreuil Trefflé, grocer, 321 Logan, h 253 Logan
Dubreuil Ulric, tailor, 249 Beaudry
DUBRUL ANDRÉ, proprietor Dubrul hotel, 134 St Joseph
DUBRUL HOTEL, André Dubrul, proprietor, 134 St Joseph
Dubrule André, clerk, 32 Forgue av
Dubrule Joachim, carriage and threshing machine maker, r 245 St Joseph, h 365 Seigneurs
Dubrule Mrs. Maria, wid Joachim, 43 Versailles
Dubuc Arthur, of Plante & Dubuc, 199 St Denis
Dubuc Casimir, jun., joiner, 298 German
Dubuc Casimir, sen., tailor, 304 German
DUBUC CHARLES, M.D., chemist and druggist, 480 St Joseph, h 478 St Joseph
DUBUC, DÉSAUTELS & CO., hatters and furriers, 217 Notre Dame and 577 St Catherine cor Wolfe
Dubuc E. E., commercial traveller, 42 St James
Dubuc François X., of Dubuc, Désautels & Co., 259 St Hubert
Dubuc J. Bte., fruit store, 416½ St Joseph
Dubuc Joseph, hardware, 589 St Joseph
Dubuc Julien, gravel roofer, 253 Papineau road
Dubuc Louis, of Charlebois & Dubuc, 304 German
Dubuc Pierre, grocer, 168 Centre
DUBUC REV. ARSÈNE P., parish priest du Sacré Cœur, 323 Ontario
Ducas Alexis, 235 Visitation
Ducep Miss Louise, crockery dealer, Bonsecours market, h 10 St James
Ducep Mrs. M., wid Julien, r 324 Logan
Ducharme Auguste, student, bds at 146 St Denis
Ducharme Charles, student, bds at 215 St Denis
DUCHARME DOMINIQUE, professor of music, 1152 St Catherine
Ducharme Dominique, jun., student, bds at 217 St Denis
Ducharme Dominique, sen., 217 St Denis
Ducharme Elie, joiner, 108½ Centre
Ducharme George, joiner, 146 St Denis
Ducharme Joseph, bookkeeper, bds at 146 St Denis
Ducharme Joseph, joiner, 350 Jacques Cartier
Ducharme Miss Geneviève, 215 St Denis
Ducharme Mrs. Mélina, wid Jos., 350 Jacques Cartier
Ducharme Olivier, bds at 215 St Denis
Ducharme Raymond, carpenter, 228½ Centre
Ducharme rev. C. L., R. C., vicar St Gabriel church, 267 Centre n St Andrew
Ducharme Tancrède, clerk, 714 St Catherine
Duchesnay Mrs. M., wid col. Philip, 348 Bleury
Duchesne Barthélemie, joiner, 25½ St Elizabeth
Duchesne Benj., blacksmith, 213 St Dominique
Duchesne Elie, joiner, 108½ Centre
Duchesne Félix, baker, 365 Sydenham
Duchesne Guillaume, carriage trimmer, 68 Barré
Duchesne Joseph, laborer, r 302 Jacques Cartier
Duchesne Joseph, laborer, r 41 St Paul
Duchesne Napoléon, joiner, 131 St Bonaventure

S. J. BAKER, St. Radegonde Street, Linen and Silk Pocket Handkerchiefs.

JAMES BAYLISS & SON keep on hand the best makes of BRUSSELS and TAPESTRY CARPETS

Duchesneau A., engineer, bds at Canada hotel, 17 St Gabriel
DUCHESNEAU HERMÉNÉGILDE, confectioner, 27 St Joseph, h 25 St Joseph
Duchesneau Hormisdas, confectioner, 27 St Joseph, h 25 St Joseph
Duchesneau Hormisdas, shoemaker, 61 Blake
Duchesneau Joseph, clerk, 171 St Hubert
Duchesneau Jos., clerk, 39½ St Philip
Duchesneau Ludger, storeman, 157 Aqueduct
Duchesneau Thomas, bookkeeper, bds at 25 St Joseph
DUCHESNEAU Z., groceries and liquors, 214 Sanguinet cor Mignonne
Duchesneau Zotique, grocer, 141½ St Elizabeth
Duckerby A. L., com traveller, 694 Dorchester
Duckett Alfred, student, bds at 173 St Denis
Duckett Alfred M., clerk, 27½ St Elizabeth
Duckett Edmund, student, bds at 173 St Denis
Duckett J. C., 230 St Elizabeth
Duckett James, conductor G.T.R., 143 Congregation
Duckett R. G., clerk, 322 St Antoine
Duckett rev. William, St Ann's R. Catholic church, 32 Basin
Duckett Wm., trader, Coteau Landing, h 173 St Denis
Duckett Wm., turner, 201 Magdalen
DUCKETT WILLIAM A., M.D., physician and surgeon, and druggist, Western Drug hall, 664 St Joseph, h 322 St Antoine
Duclos Amédée, 216 Visitation
Duclos C. A., boots and shoes, 565 St Catherine
Duclos David, joiner, 215 Durham
Duclos David, laborer, 214 Visitation
Duclos E. F., clerk, 292 St Charles Borromée
Duclos Edmond, barber, 578 St Catherine
Duclos Félix, carter, 319 Seaton
Duclos Frs., carter, 17 St Elizabeth lane
Duclos Hiram, jun., 853 Ontario
Duclos Hiram, sen., 69 Upper St Urbain
Duclos Ignace, carter, 252 Sydenham
Duclos J. Bte., carpenter, 229 Lafontaine
Duclos Joseph, 89 St Christophe
Duclos Jos., baker, 275 Montcalm
Duclos Louis, shoemaker, 42 Chaboillez
Duclos Michel, grocer, 307 Visitation
Duclos Michel, public market, 895 St Catherine
Duclos Mrs. Adeline, wid Pierre, 54½ St Ignace
Duclos Mrs. L., wid F. W., 292 St Charles Borromée
Duclos Nicolas, tin roofer, 322 and 324 Wolfe
Duclos Pierre, grocer, 180½ and 182 Montcalm
DUCLOS ROBERT, importer, wholesale and retail dealer in British, foreign and American fancy and staple dry goods, also tailoring and millinery department, The Emporium, 165 St Joseph n Chaboillez sq, h 165½ St Joseph
Ducondu Mrs. Jane, wid Edmond, 121 German
Dudemaine Arthur, joiner, 419 St Catherine
Dudevoir Hilaire, r 15 Little St David place
Dudevoir Trefflé, upholsterer, 118 St Antoine
Dudevoir Xavier, roofer, 120 Craig
Dudoire Narcisse, boilermaker, 44 Prince
Duet James, grocer, 15 Fafard
Dufault Augustin, 184 Visitation
Dufault Charles, laborer, 69 St Mary
Dufault Félix, fruit dealer, Bonsecours market, h 337 Mignonne
Dufault Frs. Xavier, laborer, 35 Labelle
Dufault Joseph, printer, 431 Montcalm
Dufault Louis, marblecutter, 188 Visitation
Dufault Modeste, machinist, 84 Bonaparte
Dufault Mrs., wid J., 37 St André
Dufault Mrs. Elmire, wid Paul, trader, Bonsecours market, h 37 St André
Dufault Mrs. U., wid Jos., 58 St Louis
Dufault Pierre, laborer, 372 Sydenham
Dufault Ubalde, saloonkeeper, 311 St Mary
Dufaux Alexis, plasterer, 381 Sydenham
Dufaux Joseph, 203 St Hubert
Dufaux Louis, carpenter, 526 Albert
Dufaux Mrs. Flavie, wid Louis, trader, stand 11 St Antoine market, h 86 St Felix
Dufaux Paul, shoemaker, r 286 Mignonne
Dufeau Léon, joiner, 383 Panet
Duff Alex., gardener, 21 Picard lane
Duff Archibald, mathematical lecturer McGill college, Dorchester av
Duff John M. M., of Taylor & Duff, Dorchester av
Duff Miss Rose, laundress, 5 Anderson
Duff Mrs. Margaret, wid John, 8 Evans
Duff Robert, laborer, 6 Hunter
Duffey Mrs. B., wid Owen, 507 William
Duffie John W., storeman, 8 Desrivières lane
Duffigh Paul, coachman, 22 St Bernard
Duffin John, engineer, Charron
Duffy Amb., land surveyor, 75½ Champ de Mars
Duffy Edward, trader, 70 Lagauchetière
Duffy Henry Thomas, B.A., B.C.L., law student, 112 François Xavier, h 26 Union av
Duffy J. J., 376 Lagauchetière
Dufort Henri, contractor, 114 St Felix
Dufort Hubert, carriagemaker, 4 Roy lane, h 2 Roy lane
Dufort J. Z., tobacconist, 93 St André
Dufort Jos., engineer, 16 Logan
Dufort Louis, carter, 104 St Felix
Dufort Miss Matilde, dressmaker, 51 Courville
Dufort Mrs. Célanie, wid J. Bte., 237½ St Lawrence
Dufort Mrs. Elmire, wid R., 144 St Antoine
DUFORT MRS. JULIE, wid Dennis, 46 Osborne
Dufort Mrs. Zoé, wid Joseph, r 167 Sanguinet
Dufort Nazaire, butcher, 52 St André
Dufort Ovila, flour dealer, 229 Jacques Cartier
Dufort Vital, shoemaker, 131 Dorchester
Dufort Zotique, carpenter, 31 Logan
Dufour Amable, carter, r 10 St Margaret
Dufour Désiré, carter, 330 St Joseph
Dufour Elie, joiner, 195 St Hypolite
Dufour F. X., laborer, 330 Mignonne
Dufour Frs., shoemaker, 253 St Urbain
Dufour Gédéon, carpenter, 261 Amherst
Dufour Hubert, laborer, 154 St Elizabeth
Dufour Hubert, stonecutter, 224 St Charles Borromée
Dufour Joseph, carter, 399 Panet
Dufour Jos., laborer, r 107 St Martin
Dufour Jules, driver, 167 Montcalm
Dufour Miss Madeleine, fruit dealer, 180 St Joseph
Dufour Napoléon, laborer, 330 St Joseph
Dufour Pierre, r 54 St Paul

S. J. BAKER, Y. M. C. A. Building, Gold Fronted and Pearl Shirt Studs.

JAS. BAYLIS & SON—CARPET, OIL CLOTH and CURTAIN WAREH'SE—459 & 461 NOTRE DAME ST

Dufour Pierre, grocer, 77 Barré, h 73½ Barré
Dufour Wm., laborer, 9 Poêle lane
Dufresne —, laborer, r 98 Visitation
Dufresne Alphonse, cigarmaker, 43 Mountain
Dufresne Amédée, jun., 11 Dufresne
DUFRESNE ARSÈNE, groceries, liquors, wines and provisions, 311 Wolfe, bds at 309 Wolfe
Dufresne Auguste, P. O. clerk, 135 Sanguinet
Dufresne Bénoni, grocer, 406 St Catherine, h 402 St Catherine
Dufresne Candide, bookkeeper, 31 St Hubert
Dufresne Charles, plasterer, 20 Mignonne lane
Dufresne Charles, stonecutter, 250 St Constant
Dufresne Charles, tailor, 197 St Constant
Dufresne Cyrille, laborer, 253 Wolfe
Dufresne Edmond, hotelkeeper, 133 St Dominique, h 135 St Dominique
Dufresne Elzéar, shoemaker, 14 Boyer lane
Dufresne Etienne, laborer, 20 Boyer lane
Dufresne Félix, laborer, 34 St David lane
Dufresne François, joiner, 237 Wolfe
Dufresne Firmin, butcher, 3 St Antoine market, h 754 Seigneurs
Dufresne Gabriel, watchmaker, 421 Lagauchetière
Dufresne Hormisdas, carpenter, 260 Seaton
Dufresne Isidore, laborer, 55 St Louis

DUFRESNE J. B. R.,
Watchmaker and Manufacturing Jeweller, 176 Notre Dame, h 57 Sanguinet

Dufresne J. B., boots and shoes, 88 Notre Dame
Dufresne J. Bte., laborer, 146 St Dominique

DUFRESNE & JODOIN,
successors to F. Laforest,
LUMBER MERCHANTS, dealing in Hardwood, Pine, Spruce, Cedar, Flat and Sawn Timber, Shingles, Laths, &c., yards:—corner of Versailles and Barré Streets, and William Street, next to Grand Trunk stables, office 160 Barré street

Dufresne Jos., joiner, 122 Visitation
Dufresne Jos., laborer, 17 Dufresne
Dufresne Jos., jun., carpenter, 71 Seaton
Dufresne Jos., sen., laborer, 69 Seaton
Dufresne Jos. M., of Dufresne & Mongenais, 90 Upper St Denis cor Rachel, St J. Bte. village
Dufresne L. A., accountant, 156 German
Dufresne Louis, sailor, 53 St Christophe
DUFRESNE LOUIS PHILIPPE, dealer in gold and silver watches, jewellery, &c., 88 St Joseph
Dufresne Maxime, cigar manufacturer, 152 Amherst
Dufresne Miss Victoria, bdg hse, 180 St Constant
Dufresne Moïse, coachman, 190 St Charles Borromée
DUFRESNE & MONGENAIS, Royal tea and coffee warehouse, 221 Notre Dame and 8 St James, branch house in Ottawa
Dufresne Mrs. Elise, wid Pierre, 149 Dufresne
Dufresne Mrs. F., wid Médore, 352 Sydenham
Dufresne Mrs. L. P., milliner, 86 St Joseph
Dufresne Mrs. Lucie, wid L., 417 Lagauchetière
Dufresne Mrs. Marie, wid Joseph, 384 Seaton
Dufresne Mrs. Sophie, wid Olivier, 212 St Constant
Dufresne Mrs. Sophie, wid Philippe, 108 Amherst
Dufresne Olivier, bookkeeper, bds at 387 Craig
Dufresne Omer, saloon, 114 St Lawrence
Dufresne Ovide, jun., of Dufresne & Jodoin, 185 Guy
DUFRESNE OVIDE, sen., wholesale flour im, porter, proprietor of South Durham saw mills and president Longueuil Navigation Co., office Jacques Cartier Bank chambers, 7 Place d'Armes, h 31 St Hubert
Dufresne Philéas, photographer, 400 Ontario
Dufresne Philippe, painter, 112 Amherst
Dufresne Salem, laborer, 21 Dufresne
Dufresne T. O., architect, 27 St Bonaventure
Dufresne Toussaint, bookkeeper, 420 Mignonne
DUFRESNE VERY REV. CANON P. C., procureur, curate St Francis church, 122 St Urbain, res at Bishop's palace, Lagauchetière cor Cathedral
DUGAL & LACHANCE, chemists and druggists, 515 St Catherine
Dugal Mrs. Alice, wid Dr. Adam, 31 Beaudry
Dugal Roch, of Dugal & Lachance, 517 St Catherine
Dugal Télesphore, trader, stand 16 Bonsecours market, h 2 Seaton
Dugan J., com traveller, 573 Ontario
Dugas Arthur, carriagemaker, 377½ St Mary
Dugas C. Aimé, of Longpré & Dugas, summer residence Vaudreuil
Dugas dit Labrèche François, engineer, 56 Quesnel
Dugas Frs. Octave, law student, 400 Jacques Cartier
Dugas Isidore, laborer, 321 Beaudry
Dugas Jos., laborer, r 344 Sydenham
Dugas Joseph, roofer, 67 St Martin
Dugas Mrs. A., wid Onésime, 74 St Maurice
Dugas rev. L. M., R. C., Désery, Hochelaga
Dugdale J. W., clerk audit office G.T.R., 645 Lagauchetière
DUGDALE JOHN J., M.D., physician and surgeon, 645 Lagauchetière
Duggan James, carter, 19 Richardson
Duggan John, carter, r 33 Centre
Duggan Mark, laborer, 26 Richardson
Duggan Pat., hotel, 157 Grand Trunk
Duggan Ths., carpenter, 126 Centre
Duggan William, laborer, r 17 Durham
Duguay Ed., shoemaker, 236 Beaudry
Duguay George A., accountant, 171 Durham
Duguay Jos., shoemaker, 289 Mignonne
Duguay Louis, leather cutter, 171 Durham
Duguay Miss Phœbe, seamstress, 314½ Mignonne
Duguay Mrs. Héloïse, wid L., 171 Durham
Duguay Timothée, shoemaker, 257 Amherst
Duguid Robert J., clerk, 75 Sanguinet
Duhaime Roméo, laborer, 353 Panet
DUHAMEL A., & CO., provision store, 590 St Catherine

LACKAWANNA Coal is the cheapest and most satisfactory for Steam

JAMES BAYLIS & SON keep constantly on hand a Large Stock of Curtain Materials and Cornices

Duhamel Amable, of A. Duhamel & Co., 162 Wolfe
Duhamel Alp., trunkmaker, r 257 St Dominique
Duhamel Alp., trunkmaker, 26 St Hypolite lane
Duhamel George, painter, 550 Upper Sanguine t
Duhamel J. Bte., laborer, r 55 Beaudry
DUHAMEL JEAN BAPTISTE, cabinetmaker and upholsterer, wholesale and retail, and undertaker, 160 Lagauchetière, h 162 Lagauchetière
DUHAMEL J. N., furniture warehouse, wholesale and retail, 712 Craig, h 135 Beaudry
Duhamel Jos., 6 Napoleon
Duhamel Joseph, 34½ Visitation
Duhamel Joseph, laborer, 131 St Bonaventure
Duhamel Jos., of Duhamel, Pagnuelo & Rainville, 241 Sherbrooke
Duhamel Mrs. Victoria, wid Antoine, 59 Visitation
DUHAMEL, PAGNUELO & RAINVILLE, advocates, 43 St Gabriel
Duke of Edinburgh Lodge, No. 4, I.O.O.F., 626 Craig
DuLaz Henri, clerk, 100 St André
Dulignon Trefflé, printer, 336 Jacques Cartier
Dulmage John, 1722 St Catherine
Dulude Alphonse, clerk, 57 St Mary
Dulude Alphonse, grocer, 64 Iberville, h 60 Iberville
Dulude Antoine, trader, 12 Joachim lane
Dulude Bruno, carpenter, 229 Mignonne
Dulude Mrs. Octavie, wid Jérémie, 27 Fullum lane
Dulude Narcisse, laborer, r 199 Grand Trunk
Dumaine Adolphe, undertaker, 6 Perthius, h 1 Campeau
Dumaine Chs. A., of Dumaine & Halpin, 581 St Mary

DUMAINE & HALPIN, UNDERTAKERS, wood and metallic coffins of all descriptions. Funerals furnished with first-class hearses, carriages and all requisites. Also, livery stables. Open and top buggies, double carriages, single and double express waggons, &c., Office 1 Campeau

Dumaine Samuel, founder, 552 Albert
Dumais Joseph, laborer, r 154 St Charles Borromée
Dumaresq Edward, clerk, 88 Durocher
Dumaresq John, bookkeeper, bds at 88 Durocher
Dumas David C., of D'Amour & Dumas, 114 Drolet
Dumas E. L., shoemaker, 27 Chenneville
Dumas Etienne, laborer, 92 Craig
Dumas Joseph, blacksmith, 232 Mignonne
Dumas Joseph, laborer, 11 Fullum
Dumas Joseph, stonecutter, bds at 22 St Martin
Dumas Louis, butcher, stall 20 Bonsecours market
Dumas Mrs. D., wid Nicolas, r 7 Fullum
Dumas Mrs. Emeline, wid Edouard, dressmaker, 27 Chenneville
Dumas Paul, general agent, 186½ St Constant
Dumas Pierre, carpenter, 90 Dorchester
DUMAS WILFRED, bailiff, 16 St James, h 81 Sanguinet, St J. Bte. village
Dumesnil Alp., clerk, 152 Cadieux
Dumesnil Charles, scalemaker, 71 McCord
Dumesnil G. H., J.P., of Craig & Co., 47 Dubord
Dumesnil J. Bte., dry goods, 355 and 357 St Mary
Dumond A., driver, 70 Durham
Dumond François, shoemaker, 159 Panet
Dumond J., laborer, r 30 Visitation
Dumond Jérémie, joiner, 70 Durham
Dumondet Gédéon, trader, 574 Albert
Dumont Achille J., grocer, 97 Roy, h 551 St Dominique
Dumont Amable, joiner, 28 Desalaberry
Dumont Antoine, carter, 301 St Constant
Dumont Damase, foreman, 242 Jacques Cartier
Dumont Désiré, customs officer, 263½ Craig
Dumont Edouard, shoemaker, 601 Mignonne
Dumont J. Bte, stonecutter, 40 Desalaberry
Dumont J. I., bailiff Recorder's court, 47 Jacques Cartier
Dumont Jos., joiner, 263½ Craig
Dumont Louis, clerk, 454 St Mary
Dumont Louis, stonecutter, 11 Munro lane
Dumont Magloire, saloon, 580 St Catherine
Dumont Michel, joiner, 127 Visitation
Dumont Mrs. Christina, wid Jos., 235 Mignonne
Dumont Mrs. S., wid Thos., 660 St Catherine
Dumont Thomas, carver, 162 Chatham
Dumontier Télesphore, bds at 8 Chaboillez sq
Dumouchel Adelbert, clerk, 12 Montcalm
DUMOUCHEL ALFRED, secretary-treasurer City Mutual Fire Insurance Co., 11 St Lambert
DUMOUCHEL CYPRIEN, proprietor California hotel, 71 and 71½ St Paul
Dumouchel hon. Léandre, M.D., senator, 25 St Denis
Dumouchel J. Bte., joiner, 168 Centre
Dumouchel Jean, laborer, 372 Panet
Dumouchel Jean, marblecutter, 208 Durham

DUMOUCHEL JOSEPH A., HATTER AND FURRIER. Gents' Garments made to order. 352 St Joseph

Dumouchel Léandre, barber, 183 St Paul, h 185 Montcalm
DUMOUCHEL LEANDRE, hotel, 166 St Mary, Hochelaga
Dumouchel Louis N., of Hétu & Dumouchel, 151 St Denis
DUMOUCHEL MAXIMIN, sewing machine agent, 983 St Catherine
Dumouchel Misses, 235 St Christophe
Dumouchel Pierre, policeman, 175 Centre
Dumoulin Cyrille, joiner, 219 Beaudry
DuMOULIN REV. J. PHILIP, M.A., Bishop's chaplain, rector of St Martin's church, Church of England, Rectory 120 Upper St Urbain
Dumphy Hugh, policeman, 524 St Bonaventure
Dumphy Thomas, 183 Vitré
Dun Robert George, of Dun, Wiman & Co., resides in New York
Dunbar John, gardener, Mountain av
Dunbar Wm. H., collector, 126 Lagauchetière
Dunberry James, carter, 181 Canning
Duncan A. E., teacher High School, 19 Shuter

and Domestic uses, GEO. F. HARTT, 24 Victoria Square.

JAS. BAYLIS & SON—CARPET, OIL CLOTH & CURTAIN WAREH'SE—459 & 461 NOTRE DAME ST

Duncan Adam, storeman, 76 Mullin
Duncan Archibald, fitter, 18 Forfar
Duncan Charles, com traveller, 24 St Margaret
Duncan David, fitter, 33 Condé
DUNCAN GEORGE B., saloonkeeper, 75 St Urbain, bds at 78 St Joseph
Duncan James, conductor G.T.R., bds at 606 Wellington
Duncan James, laborer, bds at 24 Hermine
Duncan James, saloonkeeper, 73 St Urbain
Duncan James D., artist, 100 St Louis
Duncan James W., of James W. Duncan & Co., 20 Lincoln av

DUNCAN JAMES W., & CO.,
HOUSE and STEAM COALS of every description; also Upper Canada FIRE WOOD, wholesale and retail, office 2 St James Building, Victoria sq

Duncan John, clerk, 523 Seigneurs
Duncan John, of John Duncan & Co., Holy Rood place, 29 McGill College av
DUNCAN JOHN, & CO., importers of teas, East and West India produce, and general grocers, 450 St Paul and 371 Commissioners
Duncan Mrs. Adam, dressmaker, 76 Mullin
Duncan Mrs. Elizabeth, wid Wm., 219 Barré lane
Duncan Robert, 62½ St Joseph
Duncan Robert, P. O. department, bds at 31 St Elizabeth
Duncan Wm. D., storeman, 4 Grey Nun
DUNDEE MORTGAGE AND TRUST INVESTMENT COMPANY (Limited), Drummond Bros. & Co., attorneys and agents, 180½ St James
Dunkerton Mrs., 1200 St Catherine
Dunkerton Robert, fancy store, 497 and 499 St Mary

DUNLOP A. F., ARCHITECT,
217 St James, h 92 St Famille

Dunlop Alex., printer, 107 St Urbain
Dunlop Graham Colquhoun, of Burnett & Co., Metropolitan club, 27 Beaver Hall terrace, h 17 Hanover
Dunlop John, of Dunlop & Lyman, 1 Metcalfe terrace, Côte St Antoine
DUNLOP & LYMAN, advocates, 12 Exchange court, 12 Hospital
Dunlop Mrs. E., wid David, 799 Ontario
Dunlop Roger, storeman, 27 Forfar

DUN, WIMAN & CO.,
THE MERCANTILE AGENCY,
W. W. JOHNSON,
manager,
201 St James
cor St Peter
SEE MERCANTILE AGENCY.

Dunn George, engineer and bar keeper, 33 St Charles Borromée
Dunn Andrew, laborer, 209 William
Dunn James, carter, 60 St Ignace
Dunn James, customs clerk, 284 St Urbain
Dunn James, laborer, 45 Condé
Dunn James, laborer, 14 Dufresne
Dunn James, restaurant, 488 Lagauchetière, h 74 St Urbain
Dunn John, 396 St Antoine
Dunn John, carter, 60 Young
Dunn John, laborer, 10 Charbonneau
DUNN JOSEPH, nail manufacturer, Cote St Paul
Dunn Miss, bdg hse, 101 Metcalfe
Dunn Miss Mary, 40 St Constant
Dunn Mrs. Julie, wid Pat., r 588 Lagauchetière
Dunn P. M., clerk G.T.R., St Charles n St Andrew
DUNN ROBERT, & CO., importers of dry goods, &c., Victoria buildings, 15 Victoria sq
Dunn Robert, of Robert Dunn & Co., 319 St George
Dunn Ths., fireman G.T.R., opp 239 Magdalen
Dunn Wm., carter, 106 Inspector
Dunn Wm., laborer, 19 Erie
Dunn Wm., porter Bank of British North America, 142 St James

DUNNE HENRY,
Proprietor TERRAPIN RESTAURANT, Crystal block, 287 and 289 Notre Dame

Dunning Mrs. Bridget, wid James, r 1195 St Catherine
Dunning Mrs. Maria, bdg hse, 498 Lagauchetière
Dunphy Mrs. Margaret, wid P., 89 Wellington
Dunphy Philip, laborer, 15 Young
Dunstan John, plumber, 13 Lacroix
Dunwoodie Mrs. Martha, wid Edward, 128 Chatham
Dupart Sébastien, blacksmith, 30 Visitation
Dupéré Augustin, fireman, 46 Nazareth
Dupéré E., & Co., wood carvers and designers, 98 St Antoine
Dupéré Edouard, engraver, 191 Chatham
Dupéré George, 10 Marianna
Duperez Louis H., joiner, r 72 Panet
Duperreault Frs., trader, 402 St Mary
Duperreault Louis, shoemaker, 383 Montcalm
Duperrouzel Aubin, artificial flower maker, 33 Fortification lane
Duperrouzel Aubin, restaurant, 28 and 30 St James
Duplantie François, shoemaker, 67 Campeau
Duplessis David, contractor and plasterer, 85 St André
Duplessis Jean Bte., contractor, 28 Sanguinet
Duplessis J. Bte., plasterer, 919 St Catherine
Duplessis Pierre, shoemaker, r 33 Durham
Duplessis Pierre, stonecutter, 371 Wolfe
DuPlessis Wolfred, clerk, bds at 31 German
Dupont Guillaume, shoemaker, 113 Seaton
Dupont Henri, soapmaker, 16 Bishop lane
Dupont J. Bte., joiner, 287 Lafontaine
Dupont Jean Marie, laborer, 201 Sanguinet
Dupont Jos., joiner, 2 Allard
Dupont Joseph, joiner, 168 Montcalm

S. J. BAKER, St. Radegonde Street, Scotch Lamb's Wool Underclothing and Socks.

JAMES BAYLIS & SON—COCOA MATTING, MATS & STAIR RODS—459 & 461 NOTRE DAME ST

DUPONT L. O., dealer in grain, hay, provisions, &c., 229 Commissioners, h 255 Papineau road
Dupont Mrs. Virginie, wid Dominique, 31 Payette
Dupont Nar., shoemaker, 291 Panet
Dupont Narcisse, wood merchant, 856 St Catherine, h 205 German
Dupont Octave, bricklayer, r 148 Montcalm
Dupont Pierre, of Citizens' Insurance Co., bds at 205 German
Dupont Théophile, coachman, 141 Canning
Dupont Trefflé, confectioner, 330 Lafontaine
Dupont William, shoemaker, r 113 Seaton
Dupras Adolphe, carpenter, 113 Chatham
Dupras Calixte, of Calixte Dupras & Cie., 36 St Mary
DUPRAS CALIXTE, & CIE., groceries, wines, liquors and provisions, 34 St Mary
Dupras Chs. B., tailor, 19 Payette
Dupras Denis, shoemaker, 290 Seaton
Dupras Guillaume, saloon, 35 Durham, h 33 Durham
Dupras Louis, butcher, r 158 Sydenham
Dupras Mrs. Martine, wid C., 52 St Martin
Dupras P., groceries and provisions, 346½ Ontario, h 348½ Ontario
Dupré Antoine, blacksmith, 61 Craig
Dupré Antoine, shoemaker, 92 Parthenais
Dupré Arthur, of Dupré & Frères, 252 Mignonne
Dupré Frank, of Sincennes McNaughton line, bds at Jacques Cartier place, Bleury
DUPRÉ & FRÈRES, lumber merchants, 160 St Catherine
Dupré Hercule, of Dupré & Frères, 252 Mignonne
Dupré Hubert, laborer, 235 Beaudry
Dupré Jos., agent for the Sincennes-McNaughton line, 155 Lusignan
Dupré Médard, bricklayer, 117 Blake
Dupré Mrs. Adelaide, wid Narcisse, 235 Beaudry
Dupré Mrs. Elmire, wid Louis, 337 Dorchester
Dupré Mrs. Marguerite, wid John, 32 Labelle
Dupré Mrs. Marguerite, wid Pierre, 77 Berri
Dupré Napoléon, of Dupré & Frères, 166 Sydenham
Dupré Pierre, waiter, 89 St André
Dupuis Alexis, insurance clerk, 595 St Catherine
Dupuis Alfred, bookkeeper, 597 St Catherine
Dupuis André, carter, r 136 Duke
Dupuis David, laborer, 148 Amherst
Dupuis Edouard, clerk, 5 Manufacturers
Dupuis Edouard M., agent, 612 Ontario
Dupuis Elie, tobacconist, 349 Panet
Dupuis François, laborer, 218 Sydenham
Dupuis François P., clerk, 30 St Christophe
DUPUIS FRÈRES, importers of fancy and staple dry goods, 605 St Catherine
Dupuis Gilbert, shoemaker, 20 Payette
Dupuis Isaac, baker, 71 Nazareth
Dupuis Isaac, joiner, 288 Seaton
Dupuis J. E., of Dupuis Frères, 181 St André
Dupuis J. O., of Dupuis Frères, 183 St André
Dupuis Jacques J., clerk, bds at 472 St Denis
Dupuis Joseph, storeman, r 358 St Joseph
DUPUIS JOS. ALEX., house and sign painter, and dealer in oils, paints, crockery, glassware, &c., 851 St Catherine, h off 159 Sanguinet
Dupuis Joseph J., 472 St Denis
Dupuis L. N., of Dupuis Frères, 595 St Catherine
Dupuis Louis, carter, 10 St Margaret
Dupuis Louis, laborer, r 601 Albert
Dupuis Mrs. Alphonsine, wid Jos. N., 214 Amherst
Dupuis Mrs. E., wid Jos., 595 St Catherine
Dupuis Mrs. Léocadie, wid François, 4 St Christophe
Dupuis Narcisse, crockery, Bonsecours market, h 179 St Paul
Dupuis Paul, cigar maker, 99½ Jacques Cartier
Dupuis Philippe, clerk, bds at 164 Wolfe
DUPUIS PIERRE, importer, wholesale and dealer in every description of tobacconists' goods, 218 St Lawrence, h 218½ St Lawrence
Dupuis Pierre, shoemaker, 308 Amherst
Dupuis Siméon, laborer, r 256 Durham
Dupuis Trefflé, laborer, St Albert n Napoleon road
Dupuy Alex., of Alex. Dupuy & Co., res at Laprairie
DUPUY ALEXANDRE, & CO., lumber merchants, 153 McCord, cor St André and Ontario, and Bonsecours wharf. *See Adv at end of book*
Dupuy F. Xavier, of Alex. Dupuy & Co., 22 Marie Louise av
DUPUY LOUIS, official assignee, 15 Place d'Armes, h 331 Sherbrooke
Duquette Alfred, clerk, r 112 St Elizabeth
Duquette Alp., tanner, r 579 Albert
Duquette Alphonse, barber, 268 St Joseph, h 272 St Joseph
Duquette Damien, tinsmith, 11 St Antoine
Duquette François, saddler, 10 Jacques Cartier sq
Duquette Frères, carriagemakers, 110 to 116 St Antoine
Duquette Joseph, grocer, Lafontaine cor Seaton, h 197 Lafontaine
Duquette Louis, hairworker, 58 St Gabriel
Duquette Mrs. Joséphine, wid Alex., 97 Duquette lane
Duquette Mrs. Louise, wid François, 191 St Christophe
Duquette Pierre, engineer G.T.R., 77 Grand Trunk
Duquette Pierre, shoemaker, 203 Notre Dame
Dural James, artist, 51 St Bonaventure
Duran James, laborer, 25 Chatham
Durançeau Louis, carpenter, r 653 St Joseph
Durançeau Oscar, clerk, bds at 36 Sanguinet
Durack Pat. J., grocer, 49 St Urbain
Durand Adolphe, 13 St Ignace
Durand Auguste, laborer, 2 St Paul
Durand Benjamin, jun., notary, 443 St Catherine cor Durham
Durand Eloi, laborer, r 32 Richardson
Durand F. J., of Papineau & Durand, 124 Chenneville
Durand Fortuna, clerk, 14½ St Elizabeth
Durand Hormisdas, barber, 5 Chaboillez sq, h 9 Richmond
Durand Félix, mason, r 333 Montcalm
Durand Henri, cook, 124 Vitré
Durand J., bds at 47 Notre Dame
Durand Jos., brickmaker, 331 Papineau road

Shirt Maker! S. J. Baker, St. Radegonde St., importer Gents Furnishings.

JAS. BAYLIS & SON—CARPET, OIL CLOTH & CURTAIN WAREH'SE—459 & 461 NOTRE DAME ST

Durand Joseph, carter, 183 St Charles Borromée

DURAND L. J., Watchmaker, Manufacturing Jeweller and Engraver, 43 St Lambert

Durand Jos., tinsmith, r 77 Visitation
Durand Léopold H., of Morin & Co., 13 St Ignace
Durand Louis, butcher, 393 Mignonne, h 223 Wolfe
Durand Michel, joiner, 127 Visitation
Durand Moïse, hotelkeeper, 573 St Lawrence, h 571 St Lawrence
Durand Mrs. Victoire, wid Jos., 203 St Elizabeth
DURAND NEPHTALI, advocate, 24 St Gabriel, h 15 Perrault lane
DURAND PIERRE M., advocate, 15 St Vincent, h 443 St Catherine
Durand Ulric, butcher, 229 Wolfe
Durand Victor, joiner and tobacconist, 381 Craig, h 385 Craig
DURAND VICTOR, picture frame maker, 188 St Peter, h 5 Richmond
Durand Zotique, butcher, 171 Chatham
Durand Zotique, butcher, 546 St Bonaventure
Durantye François, laborer, r 124 Barré
Durette C., watchmaker, 498 St Catherine
Durette Mrs. Joséphine, wid G., r 77 Seaton
Durette O. Théodore, watchmaker, 62 Notre Dame, h 10 Campeau
Durham Jacques, laborer, 102 Panet
Durivage David, grocer, 375 Amherst
Durnford A. D., Molsons bank, 200 St James, h Green Hythe, end of Dorchester west, Côte St Antoine
Durnford Edward Comyns, Quebec bank, 14 Place d'Armes, h Green Hythe, end of Dorchester west, Côte St Antoine
DURNFORD PHILIP, collector Provincial revenue, office Jacques Cartier Bank building, 7 Place d'Armes, h Green Hythe, end of Dorchester west, Côte St Antoine
Durocher Amable, shoemaker, r 220 Sydenham
Durocher Baptiste, laborer, r 61 Manufacturers
Durocher Cyrille, laborer, 254 Durham
Durocher Edouard, shoemaker, 390 Seaton
Durocher Euclide, laborer, 317 Panet
Durocher François, laborer, 26 Albert lane
Durocher Gilbert, joiner, 457 St Joseph
Durocher Herménégilde, laborer, 12 Desalaberry
Durocher Hubert, of Dupuy & Co., res at Longueuil
Durocher Isaac, Richelieu hotel, 45 St Vincent
Durocher Isidore, shoemaker, 218 Beaudry
DUROCHER ISIDORE B., proprietor Richelieu hotel, 45 St Vincent
Durocher J. B., watchmaker 385 St Joseph
Durocher Joseph, boilermaker, 71 Napoleon road
Durocher Jos., carter, r 420 St Joseph
Durocher Joseph, contractor, 312 Visitation
Durocher Jos., laborer, 59 St Paul
Durocher Jos., potash maker, 274 Visitation
Durocher Joseph, shoemaker, r 9 Rousseau
Durocher Louis, 303 Wolfe
Durocher Louis, carter, r 212 Seaton
DUROCHER LOUIS BENJAMIN, M.D., physician and surgeon, 116 St Denis
Durocher Michel, laborer, 239 Visitation
Durocher Miss Phil., dressmaker, 31 College
Durocher Moïse, laborer, 255 Panet
Durocher Mrs. Lucie, wid M. L., 347 Panet
Durocher Mrs. Marguerite, wid Amable, 40 Chaboillez
Durocher Mrs. Philomène, wid H., 111 St Mary
Durocher Mrs. Zoé, wid Alf., 245 St Christophe
Durocher Narcisse, carter, 292 Visitation
Durocher Nazaire, grocer, 296 Wolfe
Durocher Théophile, blacksmith, r 40 Forgue av
Durocher Toussaint, carter, 86 Albert
Durocher Treffié, trader, r 327 Montcalm
Durphey —, saddler, bds at 93 Jurors
Dury John, bartender, 20 Bleury
Duseppe Alphonse, shoemaker, 169 Durham
Duseppe Eusèbe, carter, r 276 Durham
Duseppe Miss Louise, trader, 10 St James
Dusireau Joseph, pianist, 191 Beaudry
Dussault Léon, laborer, 20 Little St Antoine
Dussault Louis, foreman, 46 St David lane
Dussault Louis, laborer, 230 Railway track
Dussault Mathias, joiner, 160 St Martin
Dussault Mizaël, fireman, 15 Chaboillez sq
Dussault Octave, butcher, 609 St Lawrence, h 610 St Lawrence
Dusseau Miss Sophie, seamstress, 111 Sanguinet
Dusseault Joseph, cooper, 100 Craig
Dusseault Miss Marie J., 93¾ St Christophe
Dusseault Pierre, cooper, 80 St Paul
Duston Isaac, clerk, 115 Grand Trunk
Duval Alfred, carpenter, 8 Marie Joseph
Duval Alphonse, of Turgeon & Duval, bds at 78 St Denis
Duval Charles, trader, 13 Charlotte
Duval Charles A., decorator, 283 St Christophe
Duval Désiré, stonecutter, 331 Centre
Duval Frs. X., laborer, 60 St Antoine
Duval Guillaume, carter, 25 Fullum lane
Duval Horace, tailor, 38 St Justin
Duval J. Bte., joiner, 66 Sydenham
Duval Jean Louis, baker, r 179 St Paul
Duval Joseph, marblecutter, r 210½ Aqueduct
Duval Jos., millwright, 123 Delisle
Duval Louis, joiner, 335 Centre
Duval Mrs. Hortense, wid Camille, 176 St Martin
Duval Mrs. Louise, wid Frs. X., 305 Visitation
Duval Mrs. Louise, wid Francis, 395 Visitation
Duval Mrs. Sophie, wid Calixte, 211 Jacques Cartier
Duval Napoléon, shoemaker, 466 Ontario, h 486 Ontario
Duval Paul, joiner, 14 St Francis
Duval Zéphirin, guardian, 316 Montcalm
Duverger J. B., deputy clerk Recorder's court 45 Jacques Cartier
Duverger Mrs. S. L., wid N. P., 730 St Catherine
DUVERNAY FRÈRES & DANSEREAU, proprietors, printers and publishers of La Minerve, and general book and job printers, 214 Notre Dame

Free Burning LACKAWANNA Coal, a Specialty,

JAMES BAYLIS & SON—HARE'S OIL CLOTHS A SPECIALTY—459 & 461 NOTRE DAME ST.

DUVERNAY LOUIS N., registrar for Montreal East, 67 Dubord
Duvernay Ludger Denis, of Duvernay Frères & Dansereau, 67 Dubord
Duy John, customs officer, 64 Aylmer
DWANE J. & T., boots and shoes, and shoe findings, wholesale and retail, 42 Recollet and 199 McGill
Dwane John, of J. & T. Dwane, 201 McGill
Dwane Mrs. Mary, wid John, 201 McGill
Dwane Ths., of J. & T. Dwane, 80 Balmoral
Dwyer Daniel, boilermaker, 200 Centre
Dwyer Daniel, laborer, Bourgeois n Dominion
Dwyer David, engineer, 127 Vitré
Dwyer Dennis, laborer, 33 Dufresne
Dwyer James, carpenter, 173 Ottawa
Dwyer James, gilder, bds at 511 Lagauchetière
Dwyer John, carriagemaker, 553 Seigneurs
Dwyer John, fitter, 128 Forfar
Dwyer John, laborer, 146 Murray
Dwyer John, laborer, 245 St Catherine
Dwyer John, tailor, 52 Sanguinet
Dwyer Michael, carter, 3 Quesnel
Dwyer Michael, laborer, 65 Young
Dwyer Mrs. Mary, wid Michael, 78 Dorchester
Dwyer Pat., carter, 202 Centre
Dwyer Pat., carter, 525 Dorchester
Dwyer Pat., stevedore, 19 Dowd
Dwyer Stephen, laborer, 38 Kent
Dwyer Thomas, carter, 3 Quesnel
Dwyer Ths., contractor, 45 St Dominique
Dwyer Thomas, laborer, 23 Manufacturers
Dwyer W. M., laborer, 58 Craig
DYDE COLONEL JOHN, C.M.G., of Dyde & Major, Mount Royal terrace, 36 McGill College av
Dyde John S., collector Canal tolls, Lachine
DYDE & MAJOR, pot and pearl ash inspectors, 14 to 22 College
Dyer James, engineer, 373 Seigneurs
Dyer James, storeman, 11 Lagauchetière lane
Dyer John, engineer, 339 Seigneurs
Dyer Wm. And., manager Medical Hall, 2 Phillips sq, h 17 Cathcart
Dyonnet Mrs. Ellen, corset maker, 117 Bleury
Dyonnette Ulysse, cotton and wool card manufacturer, 194 Amherst
Dyotte Joseph, springmaker 174 Sydenham
Eacock Childs, policeman, 7 Seigneurs
Eacutt Isaac A., telegraph operator G.T.R., 91 Railway track
EADIE GEORGE W., of Frothingham & Workman, 155 Drummond
Eagan James, carter, r 83 Beaudry
Eagan John S., com traveller, bds at Victoria hotel, 13 Latour
Eagan Michael, gardener, 169 St Hypolite
Eagan Mrs. Ellen, wid Thos., 39 Shaw
Eaganton Peter, butcher, 70 Panet
Eager W. L., bds at 20 Victoria
EAGLE FOUNDRY AND ENGINE WORKS, George Brush, proprietor, 22 to 34 King, and 43 Queen n Canal Basin. *See Adv p.* 263
Eakin W., storeman, r 12 Youville
Eakins Dexter C., condctr G.T.R., r 126 Centre
Ealder Ths., shoemaker, 200 William
Eaman Geo., poultry dealer, 4 St Antoine market, h 125 Mountain
Eaman John, fruits and vegetables, 8 and 9 St Antoine market, h 125 Mountain
Earle H. A., 855 Ontario
EARLE HENRY, vice-president British American Bank Note Co., 46 St John, h Côte St Antoine
Earle John, British American Bank Note Co., Mountain av
Earle Mrs. Mary, wid Ed., 4 Alexander place, off 131 St Alexander
Early John, laborer, 106 Richardson
Earwaker Henry, laborer, 176 Manufacturers
East End Methodist church, rev. Richard Whiting, minister, 116 Jacques Cartier
East Francis, fruit store, 451 St Mary
Eastern Congregational Church, rev. Professor Fenwick, minister, cor Craig and Amherst
Eastern Receiving House, Post Office department, Jos. Filiatreault, chief clerk, 588 St Catherine
Easton Andrew, & Co., manufacturers' agents and importers, 16 St John
Easton Andrew, of Andrew Easton & Co, 1798 St Catherine
Easton John, machinist, 200 St Constant
Eathorne James, of Pardellian & Eathorne, 286 St Urbain
Eaton Charles, checker, r 210½ Aqueduct
Eaton Richard, mechanical engineer, 267 St Antoine
Eaton Ths., carpenter, 411 Seigneurs
Eaton Wm., joiner, 7 St Etienne
Eaves Alfred, of E. & A. Eaves, bds at 34 St Denis
EAVES E. & A., importers and wholesale dealers in watches, watch materials and jewellery, 295 Notre Dame
Eaves Edmund, of E. & A. Eaves, 1802 St Catherine
EAVES WILLIAM, watch manufacturer and importer of watches, watch materials, beads, electroplate and jewellery, 359 Notre Dame, h 13 Dubord
Ebacher Dom., clerk, 11 Mountain
Ebbitt Isaac, steward, 26 Coursol
Eberly Jean, laborer, r 7 Robin lane
Eberwein Mrs. E., wid John, 170 St Hypolite
Eberwin Mrs E., wid John, r 373 St Dominique
Ecrement Charles A., bookkeeper, 848 St Catherine
Ecremont L. N., clerk, 287 Visitation
ECROYD THOMAS, manufacturer of buff, pebbled and split leathers, post office box 577, office 30 Lemoine, tanning works St Peter, Town of St Henry, h 1015 St Antoine, Town of St Henry
Eddy John, gardener, Summer Hill av, Côte des Neiges road
Edgar Frank, merchant, 100 University
Edgar John, hatter and furrier, 21 Brunswick
Edgar Robert, shoemaker, r 91 Amherst
Edington Adam, storeman, 174½ Chatham
EDMOND JOSEPH, grocer, wine and spirit merchant, 33 St Dominique, h 31 St Dominique

GEORGE F. HARTT, 24 Victoria Square.

JAS. BAYLIS & SON—CARPET, OIL CLOTH & CURTAIN WAREH'SE—459 & 461 NOTRE DAME ST

Edmond Alphonse, laborer, r 148 Dufresne
Edmond Mrs. R., wid O., 492 St Dominique
Edmonds Walter, milk driver, 255 Bourgeois
Edmondson David, laborer, 14 St Philip
Edson Hiram, 27 Victoria
EDSON M. G., chemist and druggist, 201 St Antoine, h 14 Richmond sq
Edson W. H., 27 Windsor
EDWARD DAVID, importer of teas, 49 St Peter, h Woodside cottage, Outremont
Edwards Charles, steamboat clerk, 164 St Christophe
EDWARDS CHARLES D., manufacturer of fire-proof, burglar-proof, and fire and burglar proof safes, &c., 49 St Joseph, Old St George's church, h Newbie villa, Olivier n Western av
EDWARDS DR. J. BAKER, Ph.D., analytical and consulting chemist and food analyst, office 51 St Radegonde, h 1694 St Catherine
Edwards Edward, milk dealer, 155 St Antoine
Edwards James A., grocer, 160 Forfar, h 65 St Etienne
Edwards John, foreman, Rushbrook
Edwards Joseph, laborer, 53 Forfar
Edwards Mrs. Sarah, dressmaker, 109½ St Antoine
Edwards Mrs. Susan, wid Wm., 40 St Genevieve
Edward Oliver C., M.D., physician and surgeon, 19 Mansfield
Edwards Robert, builder, 61 Nazareth
Edwards Sam., trader, 31½ St Charles Borromée
Edwards William, laborer, 6 Hermine
EDWARDSBURGH STARCH CO., Walter Shanly, president; William. T. Benson, vice-president; M. Thomson, secretary-treasurer, 9, 13, 17 and 25 St Peter
Egan Christopher, of Boyd, Egan & Co., 31 Richmond av
Egan John, painter, 570 Upper Sanguinet
Egan John, policeman, 247 Visitation
Egan Michael, policeman, 17 Perrault lane
Egan Mrs. A. M., wid John, 692 Sherbrooke
Egan Mrs. Catherine, wid Edward, fruit dealer, 12 Cathedral
Egan Pat., clerk, 19 Dowd
Egan Peter, storeman, 541 Dorchester
Egan Richard, of Gordon & Egan, 71 Aylmer
Egan Robert, brassfinisher, 9 Dumarais
EGAN W. F., publisher, 115 St François Xavier, h 692 Sherbrooke
Egan William, policeman, 363 Wolfe

EGGINTON J. A.,
CUT GLASS WORKS,
519 Lagauchetière

Egginton Mrs. Anna, wid Ths., dressmaker, 133 Delisle
Eglauch Leonard, professor of music, 188 St Hubert
EGLISE DU SACRÉ CŒUR DE JÉSUS, rev. A. P. Dubuc, parish priest; revs. F. L. T. Adam, J. Gagnon, Z. Auclair, J. Bte. Charbonneau, officiating priests, 323 Ontario
Eichorn Max, professor of music, 394 Dorchester
Eisele Emil, lithographic engraver, 296 German
Eitkens John, messenger, 142 St Hypolite

EKERS' BREWERY,
T. A. Ekers, proprietor, 409 St Lawrence

Ekers H. A., bookkeeper, 393 St Lawrence
EKERS THOMAS ALFRED, proprietor Ekers' brewery, 393 St Lawrence
Elder James, laborer, 211 St Martin
Elder Ths., carpenter, 138 St Charles Borromée
Elie Anselm, telegraph operator, r 40 Wolfe
Elie Arthur, tobacconist, 24½ Amherst
Ellard John, willow worker, bds 42 Chenneville
Ellard Mrs. F., wid George, 42 Chenneville
ELLEGOOD REV. JACOB, M.A., canon of Christ Church cathedral and rector St James the Apostle church, ch of England, Rectory, 1583 St Catherine cor Mackay
Ellicot Wm., brassfinisher, 47 St Hypolite lane
Ellicott Charles, foreman, 30 Conway
ELLIOT ANDREW, contractor, 279 Bleury
Elliot Hugh, laborer, r 241 St Martin
Elliot Mrs Anna, dressmaker, 43 Latour
ELLIOT WILLIAM, groceries, wines and liquors, 991 St Catherine, cor St Lawrence, h 244 St George
Elliot rev Joseph, minister Nazareth Street Mission, in connection with the Crescent Street Presbyterian church, 14 Brunswick
Elliott A. G., grocer, 39½ St Famille
Elliott Alfred, assignee, 56 Anderson
ELLIOTT EDWARD, groceries, wines, liquors, &c., 60 Bleury cor Lagauchetière, h 62 Bleury
Elliott Ed., land surveyor, 146 St James, h 873 Ontario
ELLIOTT HENRY, wholesale and retail confectioner, 973 St Joseph, h 975 St Joseph, town of St Cunegonde
Elliott James, cabinetmaker, 93 Canning
Elliott James, coachman, 200 Chatham
Elliott James, engineer, 5 Richmond av
Elliott James, bds at Hotel du Canada, 17 St Gabriel
Elliott John, of Elliott, Phillips & Co., res at Lachine
ELLIOTT JOHN, wholesale grocer, wine and spirit merchant, 194, 196 and 198 St Paul, and 155 and 157 Commissioners, h 483 Sherbrooke
Elliott John Henry, wholesale grocer, 41 St Famille
Elliott Joseph H., artist, 16 Bishops av
ELLIOTT MARTIN, groceries, wines and liquors, 168 Colborne cor William, h 89 Bleury
Elliott Mrs. Helen, wid Robert, 56 Anderson
Elliott Philip, printer, 110 St Constant

ELLIOTT, PHILLIPS & CO.,
Wholesale Hardware Merchants, agents for the Hallamshire Steel and File Co., Sheffield, 39, 41 and 43 St Sulpice

Elliott R., machinist, 145 Railway track
Elliott Robert, clerk, 56 Anderson
ELLIOTT T. W., cashier Freight department G.T.R., 41 Lorne av
Elliott Ths., shoemaker, 210 St Constant
Ellis James, bookkeeper, 287 Dorchester

S. J. PARKER, "Shirt Maker," Linen Collars and Cuffs, St. Radegonde Street.

For CARPETS, OIL CLOTHS or CURTAINS, visit JAS. BAYLIS & SON—459 & 461 NOTRE DAME ST

Ellis James, cooper, Ropery n Centre
Ellis Mrs. M., wid C., 392 St Dominique
Ellis Mrs. M., wid John, 123 Vitré
Ellis O. W., Pullman car conductor, bds at 13 Drummond
Ellis Pat., watchman, 365 Wellington
Ellis Thomas, machinist, 102 Forfar
Ellis Wm., bds at 392 St Dominique
Ellis Wm., carter, 55 Canning
Ells Robert W., M.A., field geologist Geological Survey, 7 St James, h 18 Tupper
Ellsopp Charles, druggist, 17 Brock
Elwell Herbert, merchant, 16 Hanover
Elwell W., bartender Ottawa hotel, bds at 187 Bleury
Elwes Chas. F., auctioneer, 52 and 54 St Bonaventure, h 28 Prince Arthur
Emard J. U., accountant and estate agent, 19 Place d'Armes, h 40 Frontenac
Emard Uldéric, clerk, 40 Frontenac
Emberley capt., 35 Desrivières lane
Emerson B., carpenter and joiner, r 11 and 13 St Alexander
Emerson Mrs. M. A., vegetables, Bonsecours market
Emery James W., 18 St Urbain
Emery John R., of Belding, Paul & Co., res in New York
EMERY M., assistant postmaster, post office, cor St James and St François Xavier, h 212 Mount Royal av
EMIGRANT OFFICE AND EMIGRANT HOUSE, for the province of Quebec, B. Ibbotson, agent, 19 St Bonaventure
EMIGRANT OFFICE, (DOMINION GOVERNMENT,) J. J. Daley, agent, 209 St Bonaventure
Emlot Edmond, barber, 72½ St Lawrence, h 36 St Charles Borromée
EMMANUEL CHURCH, Congregational, Rev. J. F. Stevenson, minister, St Catherine cor Stanley
Emo John, storeman, 35 Dupré lane
Emo Wm., carter, 52 Gain
Emond Edouard, joiner, 206 Wolfe
Emond J. Bte., clerk, bds at 295 Dorchester
Emond J. L., architect, 2 St Alphonse
Emond Janvier, painter, 158 Visitation
EMOND JEAN BAPTISTE, proprietor Mount Royal hotel, Outremont
Emond Jean Bte., turnkey, 2 St Alphonse
Emond Louis, shoemaker, 13 Louis Hypolite
Emond Michel, painter, 424 St Catherine
Emond Mrs., wid J. Bte., r 477 St Catherine
Emond Mrs. Lucie, wid Jean M., 198 Panet
Emond Norbert, butcher, stall 1 St Antoine market, h 1142 St Joseph, Town of St Henry
Emond Pierre, carpenter, r 167 St Martin
Emond Pierre, restaurant, 395 Ontario
Empey H., conductor G.T.R., bds at 243 Magdalen
Empey W., conductor G.T.R., bds at 243 Magdalen
EMPSON REV. JOHN, minister of St Matthias' church, church of England, and clerical secretary Diocesan Synod, 71 University
EMRA J. NEWTON, advertising agent and city canvasser, 148 Mansfield
Engelke Frederick, clerk, bds at 174 St Denis
Engelke Henry, clerk, bds at 174 St Denis
Engelke Mrs. Hannah, wid Henry, 174 St Denis
ENGINEER'S ACCOUNTS OFFICE G.T.R., T. W. Bussell, chief engineer's accountant, 23 Jacques Cartier sq
ENGINEER'S OFFICE G.T.R., E. P. Hannaford, chief engineer, 23 Jacques Cartier sq
England Ed., laborer, 50 Jurors
England James, laborer, 7 Fullum
English David, printer, 120 Chenneville
English Edward, clerk, 95 St Constant
English John, blacksmith, bds at 22 St Martin
English John, fireman G T.R., 46 Grand Trunk
English Samuel, 872 Dorchester
English Workingmen's Benefit Society, George Penk, president; W. D. Sharpe, 1st vice-president; John Mills, 2nd vice-president; Edward Leach, secretary; Samuel H. Gray, treasurer, office 712½ Craig
Ennis J. H., hairdresser, 138 St James, h 132 Amherst
Ennis Mrs. Mary, wid John, 76 Murray
Enquête Court, Court house, 177 Notre Dame
ENQUIRY OFFICE G.T.R., C. H. Suffield, chief clerk, Chaboillez sq
Enquist Mrs L., 10 St Sophie
Enright Edward C., carver and gilder, 526 Dorchester
Enright James, laborer, 159 Dalhousie
Enright Michael, laborer, 442 William
Enright Mrs. Catherine, wid B., 61 Young
Enright Mrs. Margaret, wid Patrick, 33 Young
Enright Mrs. Mary, wid Pat., fruits, 111 St George
EQUITABLE LIFE ASSURANCE SOCIETY OF NEW YORK, R. W. Gale, manager, 198 St James
Ereaux W., grocer, 560 St Bonaventure
Erings Hugh, traveller, 113 St Dominique
ERSKINE CHURCH, Canada Presbyterian, rev. J. S. Black, minister, 1411 St Catherine cor Peel
Erwin William, tailor, 58 Wolfe
Escalier Louis, contractor, 84 St Christophe
ESDAILE A. M., coal merchant, 486 and 494 St Joseph, h Bellevue cottage, head of Durocher
ESDAILE J. & R., brokers, 17 St Sacrament
ESDAILE JAMES, of J. & R. Esdaile, Bellevue cottage, head of Durocher
Esdaile R. M., of Law, Young & Co., Bellevue cottage, head of Durocher
Esdaile Robert, of J. & R. Esdaile, Bellevue cottage, head of Durocher
ESINHART JOHN, architect, 3 Place d'Armes hill, h 185 St Denis
Eslinger Christian, butcher, 196 Jacques Cartier
Espie Arnold, crockery, 105 Mountain, h 103 Mountain
Esplin Geo., of Geo. & James Esplin, 116 Duke
ESPLIN GEORGE & JAMES, lumber merchants, saw and planing mills and box manufacturers, 116 Duke, lumber yards, 162 Nazareth, 69 Ottawa, 111 to 115 Duke and Basin
Esplin Jas., of Geo. & Jas. Esplin, 119 Duke
Esson Henry, secretary Gas Co., 23 Chomedy

S. J. BAKER, Imp. Gents Fine Underclothing, Socks, Y. M. C. A. Bldg., Victoria Sq

JAS. BAYLIS & SON—CARPET, OIL CLOTH & CURTAIN WAREH'SE—459 & 461 NOTRE DAME ST

ESTATE BOYER, L. A. Boyer and A. Boyer, managers, 320 Commissioners
Estate Bruyère, H. O. McKenzie, manager, 3 St James
Estate John Pratt, J. O. Gravel, manager, 335 St Paul
ESTATE JOHN TORRANCE, 15 Hospital
ESTATE JOS. BEAUDRY, hon. J. L. Beaudry, mayor, executor, 301 Commissioners
Estate Joseph Kirkup, John W. Kirkup, manager, 323 St Paul
ESTATE MASSON, G. N. Moncel, manager, office 3 St James cor St Gabriel
ESTATE SIR WILLIAM E. LOGAN, LL.D., F.R.S., G. R. Grant, administrator, 7 St James
Estate Thomas Molson, John Shay, manager, 110 St James
Esterbrook Steel Pen Co., Camden, N. J., Allan Ritchie & Co., agents, 442 St Paul
Ethier Adolphe, carpenter, 470½ St Bonaventure
Ethier Alexandre, 27 Chaboillez
Ethier Alex., locksmith, 528 St Catherine
Ethier Alfred, tailor, 306 Wolfe
Ethier André, stonecutter, 366 Amherst
Ethier Benjamin, wood dealer, 539 and 539½ St Joseph
Ethier Damase, laborer, r 201 Sydenham
Ethier Emery, cabinetmaker, r 335 Montcalm
Ethier François, shoemaker, 93 Duquette lane
Ethier J. Bte., mason, 331 Panet
Ethier J. Bte., laborer, r 411 Durham
Ethier J. Bte., laborer G.T.R., 1 St Andrew
Ethier Joseph, carter, 109 Papineau road
Ethier Joseph, carter, r 113 St Martin
Ethier Joseph, clerk, 149 Jacques Cartier
Ethier Joseph, driver, 328 Durham
Ethier Joseph, laborer, 100 Panet
Ethier Joseph, nailcutter, r 178 Centre
Ethier Joseph, painter, 254 Durham
Ethier Joseph, upholsterer, 147 Costigan lane
Ethier Lambert, carriagemaker, 416 Richmond
Ethier Léandre, joiner, 72 Dominion
Ethier Léandre, law student, bds at 396 Lagauchetière
Ethier Levis, blacksmith, 456 Seigneurs
Ethier Louis, traveller, 775 Ontario
Ethier Luc, carpenter G.T.R., 287½ Grand Trunk
Ethier M., M.D., B.C.L., of Ethier & Pelletier, 445 Rachel, St J. Bte. village
Ethier Miss D., 67 St François Xavier
Ethier Moïse, laborer, 366 St Catherine
Ethier Mrs., wid Aug., 109 College
Ethier Mrs. Eliz., wid J. Bte., 396 Mignonne
Ethier Mrs. Louise, wid Joseph, bdg hse, 128 St Elizabeth
Ethier Mrs. Marcelline, wid Joseph, fruits, 366 St Catherine
Ethier Mrs. Mary, wid Ant., 394 Mignonne
Ethier Narcisse, butcher, 113 St Maurice
Ethier Nicolas, butcher, 10 St Lawrence market, h 315 Visitation
Ethier Octave, carter, Basin
ETHIER & PELLETIER, advocates, 25 St Gabriel
Ethier Pierre, laborer, 146 Amherst
Ethier Sifroid, stonecutter, 10 Allard
Ethier Zéphirin, cabinetmaker, r 335 Montcalm
Etienne A. O., foreman, 565 Upper St Elizabeth
Etienne Henri, clerk, r 170½ Montcalm
Etienne Joseph, clerk, 199 St Constant
Etienne Joseph, shoemaker, 585 Upper St Elizabeth
Etienne Miss P., dressmaker, 585 Upper St Elizabeth
Etienne Onésime, clerk, 563 Upper St Elizabeth
ETNA FIRE INSURANCE CO., of Hartford, Conn., Wood & Evans, agents, 91 St François Xavier. *See Adv on inside front cover*
ETU O. H., M.D., 16 St Louis, Coteau St Louis
ETUE A. Z., customs officer, 111 Campeau
Euard Wm., of Clendinneng & Euard, 52 Scotland
Euard William, saddler, 118½ St Antoine, h 127 St Antoine
EUROPEAN EXPRESS (Canadian Express Co.,) D. T. Irish, agent, 84 and 86 St François Xavier
Eustece John, laborer, 251 William
Eva William, groom, 264 Richmond
EVANS BROTHERS, firewood, coal and coke, 739 Craig, facing Victoria sq, woodyard 426 St Joseph. *See Adv at end of book*
Evans Edward, of Evans & Riddell, official assignee, bds at 31 St Mark
Evans Edwyn, general agent, 710 Sherbrooke
Evans Francis, laborer, 13 Busby lane
Evans Fred. W., of Wood & Evans, 35 Shuter
EVANS H. SUGDEN & CO., wholesale druggists, 41 St Jean Baptiste
Evans H. Sugden, of H. Sugden Evans & Co., 959 Dorchester
Evans Henry, accountant, 95 St Hypolite
Evans Henry, fancy store, 456 St Lawrence
Evans H. S., 862 Sherbrooke
Evans H. S., boots and shoes, 433 Notre Dame, h 524 Dorchester
Evans Henry, storeman, 32 St Henry
Evans J. S., & Co., wholesale clothiers, 15 St Henry
Evans James S., of J. S. Evans & Co., 1080 Dorchester
Evans John E., of Evans Bros., 862 Sherbrooke
Evans John J., of Evans & Son, summer residence Longueuil
Evans Miss Fanny, 710 Sherbrooke
Evans Mrs. A., wid S., 15 Windsor
Evans Mrs. Celina, wid Wm., 35 Shuter
Evans Mrs. Julia, wid William, 96 Chenneville
Evans Mrs. Rebecca, wid Samuel, 56 City Councillors
EVANS REV. LEWIS, M.A., honorary canon Christ Church cathedral, rector St Stephen's Church, Rectory, 32 Crescent
Evans & Riddell, public accountants and commissioners for Ontario and Quebec, secretaries Graphic Company, Edward Evans, official assignee, 22 St John
Evans Robert, of Evans Bros., Holy Rood place, 37 McGill College av
EVANS SAMUEL R., hardware merchant, agent for the Nashua Lock Co. and Underhill Edge Tool Co., Rubber Cushion Axle Co., Union Nut Co., and W. G. Matthew & Co.'s axles and springs, 514 St Paul, h 1454 St Catherine
Evans Thomas, bricklayer, 14 Forfar

GEORGE F. HARTT, WHOLESALE AND RETAIL

JAMES BAYLIS & SON keep on hand the best makes in BRUSSELS and TAPESTRY CARPETS

EVANS & SON, hardware agents, Birmingham and Sheffield manufacturers, 10 St Nicholas
Evans Thomas, laborer, 13 Busby lane
Evans Thomas, laborer, 477 Panet
Evans Thomas A., president Mutual Fire Insurance Co. of the Counties of Chambly, Laval and Jacques Cartier, St Mary, Hochelaga, h 6 Overdale av, off 376 Aqueduct, P. O. box 2093
Evans T. S., salesman, 499 Seigneurs
Evans Thos. W., of Evans Bros., 33½ St Famille
Evans Ulric, joiner, 209 Panet
Evans Walter N., cashier at Frothingham & Workman's, Milton place, 21 Milton
Evans Wm., machinist G.T.R., 163 Congregation

EVANS WILLIAM, seedsman to the Council of Agriculture for the Province of Quebec, Nos. 89, 91 and 93 McGill st corner 106 and 108 Foundling, and over St Ann's market, Importer and Grower of FIELD, GARDEN and FLOWER SEEDS, Nurseries and Seed Farm at Côte St Paul, near Montreal. FRUIT and ORNAMENTAL TREES, SHRUBS, ROSES, GREEN-HOUSE and BEDDING PLANTS, VEGETABLE PLANTS, SMALL FRUITS, &c., &c., &c. Dealer in Agricultural Machines and Implements, Horticultural Tools, &c. Genuine Peruvian Guano and other fertilizers, h 35 McGill College avenue

EVANS WILLIAM C., of Parker & Evans, 27 Richmond sq
Evans Wm. S., 38 Scotland
Evasage Alfred, clerk, 105 Inspector
EVECHE DE MONTRÉAL, Bishop's palace, Lagauchetière cor Cathedral
Eveleigh Joseph, of J. Eveleigh & Co., 22 Fort

EVELEIGH J., & CO., successors to E. Perry & Co., MANUFACTURERS OF TRUNKS, VALISES, BAGS, &c., WHOLESALE AND RETAIL. Oak-tanned solid Leather Trunks and English Portmanteaux, constantly on hand. N. B. Prize medal awarded at Paris Exhibition, 1867. 371 Notre Dame

Eveleigh Jos., & Co., packing case manufacturers, 371 Ontario, lumber yard, 380 Ontario
EVENING POST, annual subscription, $3 to country, $4 to city; Post Printing and Publishing Co., publishers and proprietors, 761 Craig
Everett Robert, 82 St Bonaventure
Evey Jos., laborer, r 98 Visitation
Ewan A., clerk, 11½ Cathedral
Ewan Alex., of Cantlie, Ewan & Co., 34 Osborne
Ewan James, of William Ewan & Son, 106 St Alexander
Ewan John, clerk, 11½ Cathedral
Ewan Mrs. Jane, wid Thos., 11½ Cathedral
Ewan Robert, clerk, 11½ Cathedral
Ewan Thos., clerk, 11½ Cathedral
EWAN WILLIAM, & SON, wholesale clothiers, 650 Craig
Ewan William, jun., clothier, 122 Chenneville
Ewan William, sen., of William Ewan & Son, 106 St Alexander
Ewing Alexander, clerk, 325 Dorchester
Ewing Andrew S., of S. H. & A. S. Ewing, 22 McTavish
Ewing Arch., of Ewing Brothers, 226 St Denis

EWING BROTHERS, SEED MERCHANTS AND FLORISTS; importers of Garden, Farm and Flower seeds; special quotations for Clover and Timothy; descriptive catalogues sent free; 142 and 144 McGill

Ewing & Co., photographic stock, mirrors and mouldings, 14 De Bresoles
Ewing R. D., of Ewing & Co, res in Toronto
Ewing Robert, packer, 10 Pea lane
Ewing S. H., of S. H. & A. S. Ewing, 100 Côte des Neiges road

EWING S. H. & A. S., MONTREAL COFFEE AND SPICE STEAM MILLS, 57 St James

Ewing William, jun., of Ewing Brothers, 445 Sherbrooke
Ewing William, sen., inspector North British and Mercantile Ins. Co., 445 Sherbrooke
Ewing William, manufacturer, bds at 24 St Monique
Examining Customs warehouse, cor Common and Commissioners
EXCHANGE BANK OF CANADA, M. H. Gault, president; C. R. Murray, cashier, 342 Notre Dame cor St François Xavier
Exchange Wine and Lunch room, J. Goyette, proprietor, 60 St François Xavier
EXCISE OFFICE OF INLAND REVENUE, R. Bellemare, district inspector; D. Browne, collector, Custom House sq
EXPORT LUMBER CO., Limited, L. A. Hall, manager, 5 Place d'Armes
EXPRESS HOTEL, D. McClanaghan, proprietor, 192, 194 and 196 St Bonaventure
Externat et Ouvroir des Sœurs Marianites de St Croix, sister Marie Hortense, superioress, 91 St Hubert
EYE DISPENSARY OF NAZARETH ASYLUM, L. A. E. Desjardins, M.D.; hour of consultation, 3 p. m.; 1085 St Catherine
Faber J. Bte., clerk, 15 St Mary
Faber Victor, laborer, 108 Ann
Fabian Edwin, patternmaker, 94 Menai
Fabian John, foreman, 346 William
Fabre A., umbrella repairer, 219 McGill and 84 St Lawrence

COAL MERCHANT, Office Victoria Square.

JAS. BAYLIS & SON—CARPET, OIL CLOTH & CURTAIN WAREH'SE—459 & 461 NOTRE DAME ST

FABRE & GRAVEL, French books, stationery and paper hangings, and agents for the sale of French patent medicines, 219 Notre Dame
FABRE GUSTAVE R., importer of hardware, saddlery, carriage furniture, &c., 349 St Paul and 18 Le Royer, summer residence Lachine, h 27 Berri
Fabre Miss Christine, confectioner, 84 Visitation
FABRE MONSEIGNEUR EDOUARD CHAS., R.C. Bishop of Montreal, Bishop's palace, Lagauchetière cor Cathedral
Fabre Mrs. Luce, wid Ed., 293 Lagauchetière
Fabre William, laborer, 21 Condé
FABRIQUE OFFICE OF THE FRENCH CHURCH, A. Choquet, secretary, 42 St Sulpice
Fafard Abel, contractor, 198 St Christophe
FAFARD & DAOUST, chemists and druggists, 452 Ontario
Fafard Louis, stevedore, 29 Amherst
Fafard Norbert, contractor, 198 St Christophe
Fafard Norbert, jun., M.D., of Fafard & Daoust, 344 Amherst
Fafard Pierre, laborer, 12 Grey Nun
Fafard Théogene, M.D., physician and surgeon, 198 St Christophe
Fafard Théogene M.D., 344 Amherst
Fagan Mrs. Susan, wid Christopher, r 15 Mayor
Fagan Peter, carter, 11 Busby lane
Fagan Peter, shoemaker, 242 Aqueduct
Fagnant Etienne, pork butcher, stall 18 St Lawrence market, h George Hypolite, St J. Ble. Village
Fahey James, bartender, 58 Jacques Cartier sq
Fahey John, detective, station No. 4, 705 Ontario
Fahey Mrs. Mary, laundress, 12 Dowd
Fahey Peter, builder, 127 St Urbain
Fahey Wm., notary, professor Jacques Cartier Normal school, bds at 96 St Lawrence
FAILLE AMABLE, groceries, provisions, &c., 633 St Catherine cor Jacques Cartier
Faille Chrysologue, joiner, 128 German
Faille Hubert, laborer, r 302½ Centre
Faille Octave, storeman, r 156 Amherst
Faille Siméon, blacksmith, 61 Sanguinet
Fairall Edmund, bookkeeper, 175 St George
Fairall W. J., bds at 175 St George
Fairbairn J. J., com traveller, 239 Dorchester
Fairbairn John, broker, 158 Drummond
FAIRBAIRN WILLIAM J., general broker, 4 Corn exchange, 41 St Sacrament, h 80 Fort
FAIRBANKS & CO., manufacturers of Fairbanks' standard scales, Ora P. Patten, manager, office and warerooms 403 St Paul
Fairbanks Rufus, broker, 5 St Sacrament, h 95 University

FAIR JOHN,
ACCOUNTANT, Official Assignee, Commissioner for taking Affidavits to be used in the Province of Ontario, 115 St François Xavier, h 760 Lagauchetiere

Fairie Mrs. Anne F., wid James, Fairyland, 10 University
Fairman D., mail clerk, bds at Victoria hotel, 13 Latour
Fairman F., of Cooper, Fairman & Co., 18 Lorne av
Falardeau —, laborer, r 21 Desrivières lane
Falardeau Alfred, laborer, r 331 Durham
Falardeau Charles B., Canada Manufacturers' Agency, 13 to 21 St Thérèse, h 13 St Thérèse
Falardeau Elie, shoemaker, r 5 St Thérèse
Falardeau Frs., shoemaker, bds at 44 St Dominique
Falardeau John, 618 Ontario
Falardeau Joseph, joiner, 488 St Dominique
Falconer W., engineer G.T.R., 27 Congregation
Falconer Wm., com merchant, 110 Cadieux
Falle Joshua, blacksmith, 30 St Charles Borromée
Falligan Jules, druggist, 98 Bleury
Fallon John, cooper, 107 Inspector
Fallon John, plumber, 27 Perrault court
Fallon Martin, trader, 98 St Constant
Fallon Matthew, painter, r 148 Colborne
Fanning Edward, storeman, Island
Fannon Mrs. Ann, wid Patrick, 109 Murray
Farar John, machinist, 26 St Justin
Faribault Joseph, law student, bds at 13 St Hubert
Faribault Joseph Edward, law student, bds at 97 St Hubert
Farland Miss Virginie, milliner, 177 Sanguinet
Farley Barthélemi, saloon, 577 Ontario
Farly Louis, clerk, 424 Ontario
Farmer Hugh, laborer, 137 McCord
Farmer Michael, 113 McCord
Farmer Pat., carter, 166 Wellington
Farmer Patrick, storeman, 11 Woodyard
Farmer Terence, laborer, 158 Murray
Farnett Joseph, tobacconist, 18 Joachim lane
Farnham G. Ed. R., general agent Union Mutual Life Insurance Co., of Maine, Exchange Bank building, 147 St James

FARQUHARSON WILLIAM,
MERCHANT TAILOR.
Military Uniforms a specialty. 187 St Peter, between St James and Craig

Farr Wm., stableman, 207 Centre
Farr Wm. L., printer, bds at 250½ William
Farreau Louis, policeman, 458 St Catherine
Farrell Bernard, laborer, 195 Lafontaine
Farrell James, groceries, 54 Murray
Farrell John, carpenter, r 95 Delisle
Farrell John, moulder, 553 Lagauchetière
Farrell Joseph, laborer, 299 Mignonne
Farrell Moses, laborer, 109½ Colborne
Farrell Mrs., 65 Colborne
Farrell Mrs. Annie, wid Robert, 177 Guy
Farrell Mrs. Ellen, wid Martin, 330 German
Farrell Mrs. Jane, wid Henry, 24 Devienne
Farrell Mrs. Kate, wid John, 19 St Geneviève
Farrell Mrs. M., wid Jas., baskets, St Ann's market, h cor Smith and McCord
Farrell Mrs. M., wid John, 37 McCord
Farrell Mrs. Mary, wid Pat., 53 Campeau
Farrell W. J., agent, bds at 58 Cathcart
FARRELL WILLIAM, wine and spirit merchant, 420 St Paul and 37 Capital, h 702 Lagauchetière

Special attention paid to the Shirt Department, at S. J. BAKER, St Radegonde St.

JAMES BAYLIS & SON keep constantly on hand a Large Stock of Curtain Materials and Cornices

Farrell William, night watchman, 154 Ottawa
Farthing Henry, plumber, 89 Versailles
Farthing Mrs. Mary, 89 Versailles
Farthing Wm., blacksmith, 89 Versailles
Farwell Alfred, com traveller, 92 Cathedral
Farwell Felix, laborer, 32 Labelle
Fast William, late customs officer, 533 St Dominique
Fatt Samuel C., accountant, commissioner for taking affidavits for Ontario and Quebec, h 504 St Denis
Faucher Alexis, carter, 158 St André
Faucher Alexis, furrier, 85 Sanguinet
Faucher Charles, finisher, 802 St Catherine
Faucher Charles, fireman, fire station No. 6, 711 Ontario, bds at 339 German
FAUCHER & FILS, general hardware, smiths' coal and carriage goods, 796 and 802 Craig
Faucher Frs. A. M., clerk, 287 Amherst
Faucher Jos., laborer, 101 Duquette lane
FAUCHER M. LOUIS, veterinary surgeon, 146 Notre Dame, and 55 Jacques Cartier sq, bds at 131 St Paul
Faucher Miss Alphonsine, bdg hse, 208 and 210 St Dominique
Faucher Miss Marie, seamstress, 102 Wolfe
Faucher Mrs. Rosalie, wid Charles, r 196 Jacques Cartier
Faucher Olivier, jun., of Faucher & Fils, 60 Latour
Faucher Olivier, sen., of Faucher & Fils, 798 Craig
Faulkner —, barber, 71 St Charles Borromée
Faulkner Francis, trader, 56½ Fullum
Faulkner Geo., customs clerk, 18 Evans
Faure F. L., trunks, 608 St Mary
FAURE FERDINAND notary, house and land agent, and agent North British and Mercantile Insurance Co., and Imperial Fire insurance Co., 1297 St Joseph, Town of St Henry

FAUSSE A., Veterinary Surgeon, 298 Craig, h 125 St André

Fausse Alexis, carter, 165 Delisle
Fausse Joseph J., blacksmith, 177 Grand Trunk, h Henry
Faust Mathias, laborer, 478 Wolfe
Fauteux Adrien, clerk, 249 St Hubert
Fauteux Arthur, bookkeeper, bds at 208 St Lawrence, St J. Bte. village
Fauteux Arthur, tobacconist, 465 Craig
Fauteux C. R., insurance agent, 249 St Hubert
FAUTEUX EDOUARD, dry goods, wall paper and men's hats, 230 St Lawrence, h 203 Clarke, St J. Bte. village
FAUTEUX GASPARD N., cashier Compagnie de Prêt and Crédit Foncier, 8 St Lambert, h 24 St James
Fauteux Gilbert, laborer, 386 Montcalm
Fauteux Gustave, insurance agent, 249 St Hubert
Fauteux Henri, door and window manufacturer, 403 Beaudry
Fauteux Henri J. H., gas inspector, 210 Sanguinet
Fauteux Hercule, joiner, 124 Delisle
Fauteux Hercule, joiner, 125 Workman
Fauteux J. Bte., laborer, 50 Mountain
FAUTEUX LÉANDRE, coal merchant, wholesale and retail, of all kinds, 282 St Lawrence, St J. Bte. village, coal yard 393 Craig, cor Sanguinet, h 208 St Lawrence, St J. Bte. village
Fauteux Louis, hardware, oils, paints, &c., 418 Ontario, h 418½ Ontario
Fauteux Mrs. Adèle, wid Ovide, 10 Nonancourt
Fauteux Mrs. Angélique, wid Chs., 403 Mignonne
Fauteux Mrs. H., wid L. G., bds at 256 St Hubert
FAUTEUX P. A., advocate, cashier Banque Ville Marie, president La Société Canadienne François de Construction de Montréal, 22 St James, h 10 St Lambert hill
Fauteux P. R., insurance agent, 249 St Hubert
Fauteux Pierre, customs officer, 465 Mignonne
Fauteux Théodore, clerk, 249 St Hubert
Fauvel Félix, jun., blacksmith, bds at 77 Berri
Fauvel Félix, sen., laborer, 77 Berri
Faux J., grocer, 442 Montcalm
Favreau Ant., laborer, 290 Visitation
Favreau Ant., machinist, 203 Centre
Favreau Auguste, laborer, r 415 St Mary
Favreau Chs., carter, 23 St Martin
Favreau Edmond, laborer, 203 Montcalm
Favreau J. Bte., storeman, 257 Grand Trunk
Favreau Joseph, car inspector G.T.R., Henry
Favreau Joseph, fireman, 261 Frontenac
Favreau Léon, laborer, r 203 Centre
Favreau Léon, saddler, 394 Wolfe
Favreau Louis, 188 Dorchester
Favreau M. Edouard, clerk, 42 Bonsecours
Favreau Mrs. Flavie, wid Eustache, 292 Montcalm
Favreau Nap., of Renaud & Favreau, 410 Seaton
Favreau Pierre, laborer, 166 Centre
Favreau Tous., laborer, r 48 Grand Trunk
Favreau Wilfred, laborer, r 205 Centre
Feather John, laborer, 91 Guy
FEATHERSTON ARTHUR M., boots and shoes, 1 St Lawrence, 507 and 509 Craig, h 39 City Councillors
Featherston Mrs. C., wid Edward, 63 Chaboillez
Featherstone John William, bookkeeper, 80 Cathcart
Featherstonhaugh Edward C. B., bookkeeper, 21 Mansfield
Featherstonhaugh Mrs. S., wid Geo., teacher, 21 Mansfield
Featherstonhaugh Robert L. F., clerk, 21 Mansfield
Fecht Mrs. Elizabeth, wid Louis, 309 St George
Fecteau Flavien, tanner, 128 Craig
Fecteau Moïse, storeman, 481 Wolfe
Feek Arthur, shoemaker, 5 Jurors
Feeney Bernard, laborer, 34 Grand Trunk
Feeney Hugh, laborer, 403½ Lagauchetière
Feeney John, foreman, 30 Grand Trunk
Feeney Rodger, stonemason, 25 Sanguinet
Feeney Thomas, conductor G.T.R., Bourgeois n Railway track
Feilders George R., foreman, 34 St Alexander

The latest London & Paris Styles, Gents Ties & Scarfs, at S. J. Baker's, Y. M. C. A. B

JAS. BAYLIS & SON—CARPET, OIL CLOTH & CURTAIN WAREH'SE—459 & 461 NOTRE DAME ST

Felibien Jean, hatter and furrier, 379 St Joseph and 39 St Lawrence, h 409 St Joseph
Félix Théodule, laborer, 20 Poële lane
Fell Geo., engineer G.T.R., 93 Congregation
Fellay L., of Klotz & Fellay, 6 Market sq
Fellows (The) Medical Manufacturing Co., W. V. Lawrence, president; T. C. Stratton, secretary-treasurer, 377 St Paul
Felten Etienne, cooper, 209 Aqueduct
Felton Michael, carpenter, 177 St Urbain
Felton Michael, finisher, 265 Amherst
FEMALE HOME, Mrs. Jessie S. Gowan, matron, 620 Seigneurs
FEMALE PRISON, 182 Fullum
Fenelston John, carter, 516 Albert
FENIOU EUGENE, European hotel, and Veterinary surgeon, 358 St Mary. Hochelaga
Fennell Thomas, station agent G.T.R., 157 St Etienne
Fenner John, laborer, r 257 St Urbain
Fenoglio Alex., customs officer, 13 St Philip
Fenton Mrs. Eleanor, wid Wm., 176 St George
Fenwick A. G., general agent, Union buildings, 43 St François Xavier, h 51 Victoria
Fenwick Arnold, hardware merchant, 51 Victoria
FENWICK & BOND, stock brokers, 4 Merchants exchange, 11 St Sacrament
FENWICK GEORGE E., M.D., professor of Clinical Surgery McGill university, and editor Canada Medical and Surgical Journal, 24 Beaver Hall terrace
FENWICK J. DE H., hardware and metal broker, 43 St François Xavier, h 24 Beaver Hall terrace
Fenwick James, blacksmith, 148 Magdalen
Fenwick rev. professor K. M., minister of the Eastern Congregational church, 277 St Urbain
Fenwick W. I., of Fenwick & Bond, 1594 St Catherine
Ferard J. L., stove patternmaker, 4 St Denis
Ferchon L., clerk, bds at 44 Notre Dame
Ferguson Dan., bookbinder, 269½ St Dominique
Ferguson David, bookkeeper, 271 German
Ferguson David H., of Pagels & Ferguson, 191 St André
Ferguson Frank, telegraph operator, 113 St Charles Borromée
Ferguson Geo. B, agent, 52 Victoria
Ferguson James, engineer, Napoleon road
Ferguson John, bookkeeper, 98 King
Ferguson John, clerk, 119 Delisle
Ferguson John, stonecutter, 786 St Bonaventure
Ferguson John S., bookkeeper, 12 Mayor
Ferguson Moses, agent, bds at 122 St Constant
Ferguson Mrs., 1260 St Catherine
Ferguson Mrs., wid James, 19 Hanover
Ferguson Mrs. E., wid Archibald, 77 Mansfield
Ferguson Patrick, agent, 359 St Mary
Ferguson Ths., beer driver, 289 St Constant
Ferguson Wm., bookkeeper, 19 St Alexander
Feribeault Rodolphe, student, bds at 44 St Constant
Ferland Alexis, driver, 302 Beaudry
Ferland Alfred, soda water, 10 St Christophe
Ferland Edouard, laborer, 324 Beaudry
Ferland John, shoemaker, 29 St Pierre lane
Ferland Joseph, joiner, 311 Durham
Ferland Louis, of Noël & Ferland, 241 Montcalm
Ferlorn Stephen, laborer, 130 Amherst
Fernet Louis, printer, 206 Durham
Ferneyhough Samuel A., Montreal Stencil works, 156 McGill, h 32 Fullum
Ferns James, fire alarm telegraph operator, 14 Laberge terrace

FERNS JAMES H.,
Plumber, Gas and Steam Fitter, Tinsmith, Roofer, &c., 564 St Mary, h 564 St Mary

Ferns John, wharfinger, 14 Custom House sq, h 245 Dorchester
Ferns Peter, stevedore, 18½ Notre Dame
Feron Arthur, cabinetmaker, 54 Bronsdon
Feron M. T., clerk, 25 Cadieux
Feron Martin, grocer, 88 and 90 Bleury, h 2 Dowd
Feron Maxime, laborer, 431 Amherst
FERON MICHAEL, undertaker, 21 and 23 St Antoine, h 35 St Antoine
Ferrari Pascal, laborer, 438 Montcalm
Ferrie Mrs. J., wid Adam, 61 Scotland
Ferrier Arthur Grant, bank teller, 18 McTavish
Ferrier Harry R., 18 McTavish
FERRIER HON. JAMES, M.L.C., senator, and chairman G.T.R., 100 St Alexander
Ferrier James, jun., 444 St Paul, h 144 Metcalfe
Ferrier Louis Frank, clerk, 18 McTavish
Ferrier Mrs. L., wid George D., 18 McTavish
Ferris —, druggist, bds at 27 St Denis
Ferry Mrs. Ann, wid Wm., 9 Little Dublin
Ferté Louis, carter, 33 Latour
Fessenden Chs., clerk, 348 Seigneurs
Fichaud Edouard, sculptor, 507 St Joseph
FICHAUD FERDINAND, groceries, liquors and provisions, 90 St Henry town of St Henry
Fiddes Nicholas, clerk, 271 Bleury
Field Edward, manufacturer, 5 Desrivières
Field John, clerk, bds at 217 St George
Field John, stationer, 920 Dorchester
Field John Hampden, photographer, 1 Bleury
Field Lawrence, laborer, 176 Wellington
Fife Hubert, laborer, 162 Seaton
Figsby Henry, laborer, 13 Lusignan
Filder Richard, bookkeeper, 73 Cadieux
Filer George, bookkeeper, 48 Courville
Filer Mrs. M. S., wid S., 36 City Councillors
Filgate capt. Samuel, 2 Brunswick
Filiatrault Aldéric, turnkey, 98 Dorchester
Filiatrault Arsène, 128 St Martin
Filiatrault Bros., carriagemakers, 153 Jacques Cartier
FILIATRAULT CHARLES M., M.D., physician and surgeon, 120 St Denis
FILIATRAULT CYRIAC, fancy and staple dry goods, 285 St Lawrence, h 283 St Lawrence
Filiatrault Damase, blacksmith, 437 Amherst
Filiatrault David, of Filiatrault Bros., 385 Amherst
Filiatrault David, blacksmith, 385 Amherst
Filiatrault dit St Louis Toussaint, barber, 135 St Lawrence, h 413 Lagauchetière
Filiatrault Etienne S., guardian, 25 Amherst
Filiatrault F., clerk Court house, 461 St Denis

GEO. F. HARTT, Agent for the Delaware and Hudson Canal Co.'s

JAMES BAYLIS & SON—COCOA MATTING, MATS, & STAIR RODS—459 & 461 NOTRE DAME ST

FILIATRAULT FERDINAND, groceries, wines, liquors and provisions, 252½ and 254 St Lawrence
Filiatrault Flavien J., M.D., registrar for counties of Hochelaga and Jacques Cartier, office 63 St Gabriel, h 461 St Denis
Filiatrault Henri, bookkeeper, 27 St Margaret
Filiatrault Jos., clerk in charge Eastern Receiving house, 588 St Catherine, h 262 Visitation
Filiatrault Jos., of Filiatrault Bros., 262 Amherst
Filiatrault Léon, mason, r 841 St Catherine
Filiatrault Louis, tanner, 463 Jacques Cartier
Filiatrault Octave, letter carrier, 62 Beaudry
Filiatrault Paul, 185 Montcalm
Filiatrault Pontien, tobacconist, 240 Seaton
Filion Alex., hotel, 285 Frontenac cor Ontario
Filion Alex., storeman, 320 Jacques Cartier
Filion Ferdinand, laborer, 216 Barré lane
Filion Geo., clerk, 13 Sanguinet
Filion Guillaume, carpenter, 173 St Maurice
Filion H., clerk, 488 St Denis
Filion Jos., shoemaker, 215 Sydenham
Filion Honoré, clerk, 338 Lagauchetière
Filion Médard, r 37 Shannon
Filion Moïse, laborer, r 96 Quesnel
Filion Mrs. Geneviève, wid J., 295 Lafontaine
Filion N. A., laborer, 75 Barré
Filion Paul, joiner, 143 Dufresne
Filion Pierre, clerk, bds at 25 St Elizabeth
Filion Télesp., barber, 501 Craig, h 93 Beaudry
Filippi Pascal, of G. Baccerini & Co., 13 Gosford
Filteau Henri, bookkeeper, 145 St André
Finan James, tailor, 177 St Peter, h 22 Bleury
Findlay J., inspector of public works, Roxburgh place, 49 Metcalfe
Findlay John, stove manufacturer, cor Albert and Vinet, Town of St Cunegonde, h 393 St Antoine
Findlay Wm., laborer, 82 William

FINLAY F. F., wholesale and retail Lumber Merchant. For sale at lowest market prices, all descriptions of Dry Pine, Spruce and Hemlock Lumber, Flat Timber, Round and Sawn Cedar. Office and yard, 518 St Joseph, west of Guy

Finlay Robert, bookkeeper, 91 St Matthew
Finlay Samuel, of Gault Bros. & Co., res in Manchester, England
Finlay William, engineer, 3 Robb terrace
Finlayson Alex., clerk, 67 Menai
Finlayson D. M., 6 Conway
Finlayson David, clerk, 37 Latour
Finlayson J. A., of T. M. Bryson & Co., 151 St Elizabeth
Finlayson John, customs broker, 151 St Elizabeth
Finlayson Norman, storeman, 8 Conway
Finlow Algernon J., clerk G.T.R., 43 Berthelet
Finn Andrew, blacksmith, 59 St Maurice, h 152 Duke
Finn Edward, laborer, 22 Shaw
Finn John A., professor Catholic Commercial academy, bds at 70 Berri
Finn M. A., bookkeeper, bds at 93 Cathedral
Finn M., agent G.T.R., bds at Victoria hotel, 13 Latour
Finn Michael, machinist, r 107 Dalhousie
Finn Mrs. E., wid Michael, r 588 Lagauchetière
Finn Patrick, lunch room, St Ann's market, h 20 Windsor
Finn Pat., scalemaker, 163 and 165 Wellington
Finn T. J., foreman Gazette office, 158 Dalhousie
Finn Thomas, brassfinisher, 17 Vallée
Finn Timothy J., trader, St Ann's market, h 20 Windsor
Finn Wm., broommaker, 30 Chaboillez
Finnegan Thomas, stove mounter, 226 Railway track
Finnell M., engine driver G.T.R., Bourgeois
Finnell Patrick, laborer, 52 Young
FINNIE JOHN T., M.D., L.R.C.S., physician and surgeon, 561 Dorchester
Finnigan John, laborer, 235 Ottawa
Finnigan Patrick, laborer, r 212 St Dominique
Finny James, trader, 65 Cathedral
Finny John, printer, 65 Cathedral
Finton James, laborer, bds at 39 Wellington
Finzel Andrew, upholsterer, 40 St Urbain
Finzel Peter, upholsterer, 886 St Catherine
FIRE ALARM TELEGRAPH DEPARTMENT, F. H. Badger, superintendent, City hall, 139 Notre Dame
Fire Commissioner, H. W. Austin, 15 Place D'Armes
FIRE DEPARTMENT, William Patton, chief engineer; Francis McCulloch and Jean Naud, sen., assistant chiefs, office City hall, 139 Notre Dame, entrance by Gosford
Fire Insurance exchange, 102 St François Xavier
FIREMEN'S BENEVOLENT ASSOCIATION ROOMS, Central Fire station, 607 Craig
FIREMEN'S HALL, John Nolan, guardian, 607 Craig
FIRE STATION No. 1, John Nolan, guardian; Alfred Holby, Wm. Maybury, Robert Johnston, Jos. Gilmour, Wm. Green, Wm. Reilly, John Gordon, Wm. Chester, firemen; Alex. Ferguson, hose maker, 607, 609, 611 and 613 Craig
FIRE STATION No. 2, Thomas Mangan, guardian; James Gilbert, Charles Tauchar, James B. Lambkin, Joseph Towers and Robert Smith, firemen; Wm. McCrobie, foreman salvage corps, 40 St. Gabriel
FIRE STATION No. 3, Fred. Haines, guardian; T. Donohue, T. H. Hogan, Wm. J. Stewart and Geo. Clements, firemen, 154 Wellington
FIRE STATION No. 4, Joseph Beaulieu, guardian; Misaël Dussault, Cléophas Dubois and A. Scott, firemen, 15 Chaboillez sq
FIRE STATION No. 5, Wm. Mann, guardian; Israel Bishop, Wm. Sparling, John Walker, firemen; Geo. Brittain, engineer, 1202 St Catherine
FIRE AND POLICE STATION No. 6, Jos. Naud, guardian; Louis Laporte, Sévère Godin, Chs. Bourgeois and Alfred Cardinal, firemen, cor Ontario and German

Celebrated Lackawanna Coal, by the Ton or Cargo, 24 Victoria Square.

JAS. BAYLIS & SON—CARPET, OIL CLOTH & CURTAIN WAREH'SE—459 & 461 NOTRE DAME ST

FIRE STATION No. 7, Ed. Jackson, guardian; Vincent King, Edward Brennan, Alex. McRobie, firemen, 12 Dalhousie sq
FIRE STATION No. 8, Adolphe Godin, guardian; Moïse Aumond, A. Daunais, Joseph St Pierre and Jean Naud, jun., firemen, 51 Craig
FIRE STATION No. 9, John Beckingham, guardian; Johnson McBride, Wm. Shaw and James Aitken, firemen; Wm. Patton, engineer, 61 Centre
FIRE STATION No. 10, J J. Cairns, guardian; James Johnston and Stewart McConnell, fireman, 1649 St Catherine
FIRE STATION No. 11, Isaac Roch, guardian; Napoléon Pelletier, Alphonse Naud and John Barbier, firemen, 402 Ontario
FIRE STATION No. 12, Johnson Mitchell, guardian; James Doolan, Thos. Gilmour and Wm. Almour, firemen; Ferd. Beausoleil, engineer, 271 and 273 Seigneurs
Firnan James, laborer, r 95 Young
First Baptist church, rev. A. H. Munro, minister, cor St Radegonde and Lagauchetière
First or Prince of Wales Sergeants' Mess and Free Reading Room, Sergt. Major Wm. Johnson, superintendent, 81 St James
Fischer & Co., butchers, stall 20 St Ann's market
Fischer George, of Fischer & Co., 893 St Joseph
Fiset Auguste, blacksmith, 120 St Maurice
Fiset Mrs. A., wid Gaspard, 20 Albert lane
Fiset Mrs. E., wid Michel, bdg hse, 235 Craig
Fisette Pierre, grocer, 207 Dorchester, h 126 Montcalm
Fisette Trefflé, sailor, 32 Jacques Cartier
Fish Mrs. Ann, wid Ralph, bdg hse, 1364 St Catherine
Fish S. B., of Fish, Shepherd & Co., 89 University

FISH, SHEPHERD & CO.,
DRY GOODS, Wholesale,
16 St Helen

FISHER CHARLES A. L., sewing machines and agent, 353 Notre Dame, h 287 St Martin
Fisher David, moulder, r 36 St Hypolite
Fisher Dr. Arthur, 956 Sherbrooke
Fisher Edward, of M. Fisher, Sons & Co., res in England
Fisher John, hatter, 436 Dorchester
Fisher John, of John Fisher & Co., 315 St Urbain
Fisher John, of M. Fisher, Sons & Co., 29 Richmond sq
FISHER JOHN, & CO., postage stamp and newspaper depot, 125 St François Xavier
Fisher John N., hotel, 31 and 33 St Maurice
Fisher M., Sons & Co., importers, and woollen manufacturers, 207 McGill
Fisher Miss Sarah, dressmaker, 54 Jurors
Fisher Mrs. Bess, teacher of singing, 91 Upper St Urbain
Fisher Sam., bookkeeper, 592 Lagauchetière
Fisher Thomas, laborer, 424 St Mary
Fisher Thomas, storeman, 136 Vitré
Fisher Wm. B., conductor Pullman cars, 281 St Urbain
Fisk Henry J., leather and shoe findings, 12 Lemoine, bds at City club, 132 St James
Fissiault Hypolite, carpenter, 11 St Felix

FITTS C., & CO.,
CRACKER, BISCUIT
and
BREAD BAKERS,
142 Inspector

Fitzcharles Mrs. C., wid John, 51 Seminary
Fitzgerald Edward, printer, 203 St Mary
Fitzgerald Frs., waiter, 24 St Bernard
Fitzgerald Henry, laborer, 13 Amherst
Fitzgerald James, tailor, r 192 Ottawa
Fitzgerald James, waiter, r 588 Lagauchetière
Fitzgerald John, blacksmith, 151 Dalhousie
Fitzgerald John, brass finisher, 222 Seigneurs
Fitzgerald John, carter, 117 Canning
Fitzgerald John, carter, 50 Jacques Cartier
Fitzgerald Maurice, laborer, 154 Prince
Fitzgerald Michael, laborer, 133 Murray
Fitzgeral Michael, trader, 25 Sanguinet
FITZGERALD MISSES, stationery, Berlin wool, fancy goods, seal engraving, &c., 646 Dorchester and 41 Beaver Hall
Fitzgerald Miss Anne, of The Misses Fitzgerald, 41 Beaver hall
Fitzgerald Miss Susan, of The Misses Fitzgerald, 41 Beaver hall
Fitzgerald Mrs. B., wid Thomas, 42 Dorchester
Fitzgerald Mrs. Bridget, wid John, r 65 Young
Fitzgerald Mrs. C., wid Peter, 179 McCord
Fitzgerald Mrs. E., wid James, r 161 McCord
Fitzgerald Mrs. M., wid John, r 73 Murray
Fitzgerald Pat., jail guard, 55 Amherst
Fitzgerald Pat., laborer, 219 Seaton
Fitzgerald Pat., waiter, 39 Jurors
Fitzgerald Thomas, clerk, 126 St George
Fitzgibbon Maurice, laborer, 22 Cathedral
Fitzgibbons M., customs officer, 47 St George
Fitzgibbons Maurice, clerk, bds at 72 Vitré
Fitzpatrick A. T., collector, bds at 154 St Denis
Fitzpatrick Frank, bds at 154 St Denis
Fitzpatrick James, laborer, 144 Dorchester
Fitzpatrick John, poultry dealer, St Ann's market, h 126 St Maurice
Fitzpatrick Martin, laborer, r 15 Shannon
Fitzpatrick Mat., lockmaster, 31 Basin
Fitzpatrick Michael, messenger, 338 Logan
Fitzpatrick Miss Bridget, laundress, 11 Jurors
Fitzpatrick Mrs. Ann, wid James, 107 Craig
Fitzpatrick Mrs. Ellen, wid Maurice, r 210½ Aqueduct
Fitzpatrick Mrs. Esther, wid Cyprien, bdg hse, 154 St Denis
Fitzpatrick Mrs. Kate, wid John, 8 Clyde place, 674 Lagauchetière
Fitzpatrick Mrs. M. A., wid Alexis, 936 St Catherine
Fitzpatrick Pat., bridge tender, 43 St Patrick
Fitzpatrick Pat, school teacher, bds at 106½ Bleury
Fitzpatrick Peter, 94 Montcalm
Fitzpatrick William, carpenter, 155 St Maurice
Fitzsimmons James, boot and shoes, 279 St Mary
Fitzsimmons Mrs. Catherine, wid Bernard, groceries and provisions, 66 Young
Fitzsimmons William, carter, 138 Young

French Cambric, Oxford and Surratta Shirting, S. J. BAKER, St. Radegonde St.

JAMES BAYLIS & SON—HARE'S OIL CLOTHS, A SPECIALTY—459 & 461 NOTRE DAME ST

Flageole Joseph, tailor, r 175 Beaudry
Flaherty Edmund, laborer, St Albert
Flaherty John, bricklayer and plasterer, 457 Dorchester
Flaherty John, laborer, r 223 Grand Trunk
Flamand Jacques, laborer, r 99 St Mary
Flanagan —, stone cutter, bds at 93 Jurors
Flanagan C. J., clerk audit office G.T.R., bds at 250 Seigneurs
Flanagan Edward H., laborer, 25 Dowd
Flanagan Jas., grocer, 144 Ottawa
Flanagan John, boarding and livery stables, 72 St Joseph, h 65 St Joseph
Flanagan John, laborer, 142 Colborne
Flanagan John, laborer, 23 Prince
Flanagan Michael, laborer, 143 McCord
Flanagan Miss Emma, hair dresser, 1198 St Catherine
Flanagan Mrs. Catherine, wid Rich., 150 Colborne
Flanagan Mrs. E., wid Thomas, 407 Seigneurs
Flanagan Mrs. H., wid Michael, r 214 Ottawa
Flanagan Patrick, grocer, 252 Seigneurs, h 250 Seigneurs
Flanagan Richard, of Hyland & Flanagan, 150 Colborne
Flannery Michael, shoemaker, 101 Colborne
Flannery Pat., foreman, 161 Dalhousie
Flannery Wm., 77 Sanguinet
Flannigan Mrs. Ann, wid John, 505 Dorchester
Flatt Samuel, bookkeeper, 504 St Denis
Fleck rev. James, minister of Knox church, Canada Presbyterian, 872 Dorchester
Fleet Chas. J., law student, 28 St François Xavier, res at Côte St Antoine
Fleet John, carpenter and joiner, Liverpool
Fleet Samuel, carpenter and joiner, Liverpool
Fleming Alexander, milk depot, 32 Gain
Fleming David A., of Jas. Wright & Co., 12 Lincoln av
Fleming John, clerk, 79 German
Fleming Mrs. Bridget, wid John, 79 German
Fleming Samuel, laborer, r 156 Manufacturers
Fleming W., 110 St Antoine
Fleming William, porter, 46 St George
Fletcher D. Alex., painter, 68 St Elizabeth
Fletcher Hugh, B.A., field Geologist, Geological Survey, 7 St James, h 49½ Anderson
Fletcher John P., clerk, 289 St Charles Borromée
FLETCHER LIEUT.-COL. JOHN, D.A.G., C.M.G., 5th military district, Post Office, St James cor St François Xavier, h 289 St Charles Borromée
Fletcher Norman, clerk, 289 St Charles Borromée
Fletcher Thomas, bank clerk, bds at 25½ St Hubert
Fleurant Miss Marguérite, tailoress, 224 St Charles Borromée
Fleury Michel, tinsmith, 10 Joachim lane
Flinn Joseph, chainman, 59 Suzanne
Flint George, Witness office, 57 Latour
Flint John, clerk, 28 Shaw
Flint John, laborer, 21 Rolland lane
Flint Maxime, blacksmith, r 12 St David lane
FLINT W., editor Witness, 57 Latour
Flood James, policeman, 11 Dupré lane
Flood Luke, carter, Ropery n St Charles
Flood Martin, moulder, 445 St Joseph
Flood Michael, carpenter, St Charles
Flood Mrs. Bridget, wid Martin, r 54 Young
Flood Patrick, cooper, Ropery
Flood Thomas, laborer, 334 St Catherine
Flood Wm., gardener, 539 Dorchester
FLORANT A. D., Dominion house, importer, wholesale and retail dealer in British, foreign and American fancy and staple dry goods, also first class millinery department, 367 St Joseph, h 367½ St Joseph
Florant Joseph, laborer, 9 Leroux
Florant Joseph, laborer, 104 St Martin
Florence Alfred, carter, 252 St Dominique
FLOUR INSPECTION OFFICE, 88 Common
Fluette Elzéar, shoemaker, 93 Notre Dame
Flynn Daniel, laborer, 142 St Charles Borromée
Flynn Dennis, laborer, r 9 Dowd
Flynn James J., trader, 106 St Joseph
Flynn John, gatekeeper G.T.R., Hibernian road
Flynn John, milkman, 347 St Bonaventure
Flynn John, shoemaker, 48 Farm
Flynn John, storeman, r 238 William
Flynn John B. J., saloon, 215 St Joseph
Flynn Joseph J., secretary health department, 59 Notre Dame
Flynn Lawrence, hotel, 31 Chaboillez sq, h 33 Chaboillez sq
Flynn Michael, conductor G.T.R., 114 Congregation
Flynn Mrs. J., wid James, 44½ Aylmer
Flynn Mrs. J., wid William, 111 Murray
Flynn Mrs. Mary, wid E., millinery and fancy goods, 61 Notre Dame, h 59 Notre Dame
Flynn Thomas T., librarian, 68 Conway
Flynn William, carpenter, 62½ Dufresne
Flynn William, laborer, r 70 Murray
Fock S., hatter and furrier, 67 St Lawrence
FOGARTY & BROTHER, boots and shoes, wholesale, 982, 984, 986, 988 and 990 St Catherine cor St Lawrence, 239 and 245 St Lawrence and 174 St Dominique
Fogarty J. H., clerk, 209 St Urbain
Fogarty James, currier, 14 Bleury
Fogarty Jeremiah, of Fogarty & Bro., 27 Mance
Fogarty John, saloon, 109 Mountain
Fogarty Michael B., carpenter, 7 Hermine
Fogarty Michael P., of Fogarty & Bro., bds at 82 St Denis
Fogarty Michael, laborer, 3 Durham
Fogarty Mrs. Margaret, wid Jos., 109 St Urbain
Fogarty Pat., storeman, 98 Chenneville
Fogarty Pat. W., bookbinder, 209 St Urbain
Fogarty Timothy Frs., of Fogarty & Brother, 82 St Denis
Foisy —, trader, 463 St Mary
Foisy Amable, carriagemaker, 39 Beaudry
Foisy Aristide, printer, 229 Aqueduct
Foisy Charles F. G., sewing machines, 607 St Lawrence
Foisy Ferdinand, printer, r 32 Albert lane
Foisy Frs., undertaker, 240½ Montcalm
Foisy Gonzalve, com traveller, 596 St Mary
Foisy Joseph, laborer, 199 Aqueduct
Foisy Joseph, shipcarpenter, 81 Campeau

S. J. BAKER, for "Dent's" Kid Gloves and Silk Braces. Y. M. C. A. Building.

JAS. BAYLIS & SON—CARPET, OIL CLOTH & CURTAIN WAREH'SE—459 & 461 NOTRE DAME ST

Foisy Jules, waiter, 160½ St Constant
Foisy Justinien, miller, 117 Grand Trunk
Foisy Léonide, trader, stand 4 Bonsecours market, h 463 St Mary
Foisy Louis, shoemaker, 440 Jacques Cartier
Foisy Mrs. Constance, wid Joseph, 149 Delisle
Foisy Mrs. Sophie, wid Abraham, 187 Craig
Foisy Théophile, laborer, 19 St Vincent
FOLEY JAMES, 6 Molsons Bank chambers, 167 St Peter, h 22 University
Foley James, dry goods and millinery, 213 St Joseph
Foley James, foreman, 56 Centre
Foley James, laborer, 89 Inspector
Foley Jeremiah, carter, 44 Aylmer
Foley John, laborer, 121 McCord
Foley John, laborer, 41 Murray
Foley John, type caster, 602½ Lagauchetière
FOLEY M. S., & CO., publishers Journal of Commerce, 9 Exchange Bank building, 102 St François Xavier. *See Adv opp Journal of Commerce*
FOLEY M. S., of M. S. Foley & Co., 144 Mansfield
Foley Martin, broommaker, 77½ Colborne
Foley Mat., stevedore, 168 St Joseph
Foley Michael, laborer, 403½ Lagauchetière
Foley Michael, milkman, 16 Cathedral
Foley Michael, moulder, bds at 599 Craig
Foley Michael, steamfitter, 175 McCord
Foley Michael, stevedore, 117 College
Foley Mrs. Ann, wid Owen, 92 Delisle
FOLEY MRS. MATTHEW, tobacconist, &c., 168 St Joseph
Foley Patrick, gardener, 169 McCord
Foley Pat., laborer, 42½ Aylmer
Foley Pat., laborer, 283 St Constant
Foley Pat. James, steamfitter, 8 Campeau
Foley Robert, sailmaker, r 37 Shannon
FOLEY THOMAS, importer and wholesale fruit dealer, 161 McGill
Follenus John, professor of music, 27 St Edward
Fontaine André, laborer, 48 Sydenham
Fontaine Arsène, carpenter, St Charles n Napoléon road
Fontaine Flavien, hatter, 124 Craig
Fontaine Israël, carter, 216 Craig
Fontaine Israel, carter, 65 Montcalm
Fontaine Jean, beer and porter bottler, 55 Pichette
Fontaine Joseph, clerk, 579 St Catherine
Fontaine Jos., laborer, r 156 St Maurice
Fontaine M., storeman, 245½ Jacques Cartier
Fontaine Marcel, clerk, 357 Amherst
Fontaine Miss Alphonsine, milliner, 48 Sydenham
Fontaine Mrs. A., wid H., trader, 209 Visitation
Fontaine Mrs. Delima, wid Louis, 227 Montcalm
Fontaine Paul, laborer, 128 St Martin
Foody Wm., laborer, 175 Dalhousie
Foolk Wm. Jas., shoemaker, 301 Richmond
Foord Arthur H., artist Geological Survey, 7 St James, h 116 St Urbain
Foote A. Geo., storeman, 6½ Busby lane
FOOTE JOSEPH, collector and house agent, 21 St Alexander
Foote Mrs. Charlotte, wid Francis, 1092 St Catherine
Footner Mrs. M. A., & Co., Berlin wool, fancy goods, &c., 358 Notre Dame
Footner Mrs. M. A., wid Wm., of Mrs. M. A. Footner & Co., 358 Notre Dame
Foran John, shoemaker, 40 St Philip
Foran Thos. P., M A., B.C.L., advocate, 178 St James, bds at St Lawrence Hall, 139 St James
Forbes A. McKenzie, of Forbes & Mudge, 297 Upper Peel
Forbes Alexander, sexton Crescent Street Presbyterian church, cor Crescent and Dorchester
Forbes E., notary, 158 German
Forbes F. G., storeman, 57 Champ de Mars
Forbes George, bookkeeper, 1158 St Catherine
FORBES GEORGE, boot and shoe manufacturer, 206 McGill, h 1158 St Catherine
Forbes John, storeman, 162 St Urbain
Forbes Mrs. Fanny, wid Gordon, 57 Champ de Mars
FORBES & MUDGE, chief agents Queen Insurance Co., 191 and 193 St James
Forbes Robert, com traveller, 94 St Urbain
FORGE ANTHONY, commission merchant, 225 Wellington, h 945 Dorchester
Ford Charles, commercial traveller, bds at 51 St Radegonde
Ford Charles, fireman, 367 Wellington
Ford Daniel, builder, 189 Murray
FORD EGERTON, stock and share broker, 83 St François Xavier
FORD GEORGE W., general agent for the Scottish Amicable Life Insurance Society, and agent Scottish Provincial Assurance Co., 223 St James, Windsor hotel, Dominion sq., cor Dorchester and Peel
FORD J. J., confectioner, 1191 St Catherine
Ford James P., saloon, 425 St Mary
Ford John, tailor, 7 Campeau
Ford John C., manager Union Machine Co., 23½ Cotté, h 302 St Charles Borromée
Ford Lawrence, laborer, 15 Jurors
Ford Mrs. Agnes, wid Frederick, 92 Shannon
Ford Mrs. Mary, wid James, 211 Chatham
Ford Patrick, pensioner, 41 Jacques Cartier
Ford Patrick, tinsmith, 153 Colborne
FORD W. C., confectioner, 1191 St Catherine
Ford William H., engineer, bds at 1375 St Catherine
Fordham Edward, glass blower, r 86 Young
Foreman Alex., storeman, 25 Shaw
Forest Auguste, baker, 557 Albert
Forest Azarie, laborer, 287 Lafontaine
Forest Cyrille, carter, 364 Amherst
Forest Isaie, carpenter, 249 St André
Forest Jérémie, laborer, r 412 Ontario
Forest Joseph, baker, 179 Seaton
Forest Miss Maria Louise, milliner, 475 Craig
Forest Odilon, clerk, 546 St Bonaventure
Forest Olivier, milkman, 314 Amherst
Forest Simon, grocer, 347 Papineau road, h 345 Papineau road
Forest Vénérand, driver, 175 Seaton
Forest Zacharie, grocer, 236 Visitation
Forestal Mrs. Ann, wid Pat., 30 Eleanor
Forestell Edward, shoemaker, 102 Wolfe
Forester David, clerk, 247 St Hubert

LACKAWANNA COAL is the cheapest and most satisfactory for Steam

For CARPETS, OIL CLOTHS or CURTAINS visit JAS. BAYLIS & SON, 459 & 461 NOTRE DAME ST

Forester Robert, jun., clerk, 247 St Hubert
Forester Robert, sen., 247 St Hubert
Forestier Casimir, blacksmith, 246 Mountain
Forey Mrs. Félicité, wid Honoré, r 7½ Chaboillez
Forget Adélard, of Forget & Forget, 187 St Hypolite
Forget Adolphe, clerk, bds at 216 St Denis
Forget Anatole, painter, bds at 603 St Joseph
Forget Auguste, drill shed guardian, 226 Beaudry
Forget Charles, grocer, 326 Beaudry
Forget dit Dépatie —, plasterer, 403 and 407 Durham
Forget dit Dépatie Félix, joiner, r 73 Delisle
Forget dit Dépatie Frs., carter, 430 Jacques Cartier
Forget dit Dépatie J. B., driver, 215 St Dominique
Forget dit Dépatie Louis, stonecutter, 359 Montcalm
Forget dit Dépatie Nap., stonecutter, 238½ Montcalm
Forget Dolphis, laborer, r 483 Wolfe
FORGET & FORGET, advocates, 10 St James
Forget Hyacinthe, laborer, 301 Jacques Cartier
Forget Israël, storeman, 259½ St Lawrence
Forget J. Bte., laborer, 399 Montcalm
Forget Jos., laborer, r 199 Grand Trunk
Forget Joseph H., grocer, 362½ Ontario, h 364½ Ontario
Forget L. J., of L. J. Forget & Co., 216 St Denis

FORGET L. J., & CO.,
STOCK BROKERS,
Members of the Montreal Stock Exchange,
104 St François Xavier

Forget Louis, jun., carpenter, 530 Mignonne
Forget Louis, sen., carter, 530 Mignonne
Forget Lucien, of Forget & Forget, 186 St Hypolite
Forget Moïse, blacksmith, r 212 Seaton
Forget Onésime, 78 Visitation
Forgette Dosithée, painter, 74 Quesnel
Forgue Hubert, contractor, 120 St Antoine, h 40 Forgue av
Forgue L., laborer, 56 Fullum
Forgue Laurent, gardener, 54 Fullum
Forgue Nap., laborer, 183 Barré lane
Forman Arch., conductor G.T.R., 132 Magdalen
Forman John, hardware agent, 467 St Paul, h 132 Magdalen
FORNERET MISSES G. & C., young ladies' seminary, 70 University
Forrester John, clerk mechanical office G.T.R., Rushbrook
Forster rev. J. L., minister of Calvary church, Congregational, bds at 14 Overdale av
Forsyth John, clerk, 147 St Elizabeth
Forsyth R., fruiterer and florist, 90 St Antoine
Forsyth Robert, coachman, 68 St George
Forsyth Robert, coachman, 48 Hermine
Forsyth Thomas, P. O. clerk, 147 Cadieux
Forté André, laborer, 2 Schoolhouse

FORSYTH R.,
Canada Marble and International Scotch Granite Works, importer and manufacturer of marble and Scotch and Canadian granite monuments. Branch, 80 King st west, Toronto; Office, 130 Bleury cor Dorchester st. Mills, 552 William st., St Gabriel locks, h 398 St Antoine

Forté Chs., manager Mount Royal Permanent Building society, 243 St Bonaventure
Forté Charles H., bookkeeper, 243 St Bonaventure
Forté Louis, shoemaker, r 25 St Felix
Fortier Adélard, carpenter, 643 St Dominique
Fortier Aldéric, baker, 379 Wolfe
Fortier Alphonse, shoemaker, 141 Amherst
Fortier captain Cyrille, 258 Wolfe
Fortier Clovis, carpenter, 292 Amherst
Fortier Damase, bailiff, 42 St James
Fortier David, laborer, Napoleon road
Fortier Ed., commercial traveller, 226 Wolfe
Fortier Etienne, laborer, 459 Jacques Cartier
Fortier François, policeman, 227 Wolfe
Fortier Geoffroy, saddler, 133 Beaudry
Fortier Honoré, cabinetmaker, 17 Robin lane
Fortier J. Bte., laborer, 334 Wolfe
Fortier Jos., stationer, 31 German
Fortier Léandre, caretaker, 12 Place d'Armes
Fortier Louis, bailiff, 350½ Ontario
Fortier Médard, clerk, 87 St Louis
Fortier Miss Julie, laundress, r 210 St Charles Borromée
Fortier Mrs. Léocadie, wid L. T., bdg hse, 151 St Dominique
Fortier Mrs. Marguerite, wid Félix, 643 St Dominique
Fortier Nap., clerk, r 40 Forgue av
Fortier Narcisse, plasterer, 327 Jacques Cartier
Fortier Nicolas, tailor, 31 Bonsecours
Fortier Onésime, laborer, 46 St Martin
Fortier Ozine, joiner, 198 Jacques Cartier
Fortier Xavier, shoemaker, r 47 St Philip
Fortin Ed., clerk, bds at 26 St Elizabeth
FORTIN EDOUARD, restaurant and billiard room, 216 Notre Dame, h 218 Notre Dame
Fortin Fréd., joiner, 157 Wolfe
Fortin Gabriel, printer, 23 St Dominique
Fortin J. Bte., printer, 169 St Maurice
Fortin Joseph, agent La Minerve, cor Notre Dame and St Gabriel
Fortin Joseph, laborer, 53 Seaton
Fortin Jos., mason, 430 Beaudry
Fortin Jos., saloon, 446 St Catherine
Fortin Jules, laborer, r 55 Voltigeurs
Fortin Louis, bailiff, 350½ Ontario
Fortin Mrs. Elizabeth, wid J. Bte., tailoress, 475½ St Dominique
Fortin Mrs. Mary, wid Louis, 18 Joachim lane
Fortin Mrs. Philomène, wid P., 338 Jacques Cartier
Fortin S., teacher, 445 Lagauchetière
Fortin T., bookkeeper, 295 Dorchester
Fortin Thomas, laborer, r 82 Campeau
Fospre William, laborer, 31 St David lane

and Domestic uses, GEO. F. HARTT, 24 Victoria Square.

JAS. BAYLIS & SON—CARPET, OIL CLOTH & CURTAIN WAREH'SE—459 & 461 NOTRE DAME ST

Foss Mrs. F., wid Chas., 17 Woodyard
FOSTER A. B., manager South Eastern R.R., 202 St James, h 1764 St Catherine
FOSTER ALEX. M., 281 University
Foster Charles, butcher, 61 Cathedral
Foster Chas. C., of Stephens & Foster, 31 St Luke
Foster E., butcher, 334 St Bonaventure
Foster E. L., of E. L. Foster & Co., Longueuil
FOSTER E. L., & CO., wholesale manufacturers of boots, shoes and cacks, 28½ College
Foster George E., laborer, 80 Forfar
Foster Henry, 539 William
Foster James, driver, bds at 24 Hermine
Foster Mrs. Alice, wid James, 13 Perrault lane
Foster Mrs. J., wid W., vegetables, Bonsecours market, h 56½ Amherst
Foster Mrs. Mary, wid James, 30 Hermine
FOSTER ROBERT, grocer and wine merchant, 319 St Antoine, h 275 St Martin
Foster Robert G., clerk, 111 Forfar
FOSTER S. R., & SON, nails and tacks, St John, N.B., S. H. Whittington, manager 26 Lemoine
Foster Stephen C., com traveller, 44 St Matthew
FOSTER T. E., superintendent Montreal, Portland and Boston R R., 214 St James, bds at St Lawrence hall, 139 St James, and res at Knowlton, Q.
Foster Tha., millwright, 173 Peel
Foster Wm., blacksmith, 648 St Joseph
Foster Wm., coachman, r 3 Basin
Foster Wm., messenger, 84 Fortification lane
Foubert Adolphe, bread driver, 314 Durham
Foucault Elie, laborer, r 11 St Elizabeth lane
Foucault Michel, laborer, 48 St Martin
Foucault Mrs. E., wid J., r 214 College
Foucault Narcisse, laborer, 432 Jacques Cartier
Foucault Vital, carter, 277 Durham
Foucault Zotique, carter, r 214 College
Foucher Médéric, carpenter, 18 Marianna
Foucher Olivier, blacksmith, 307 Beaudry
Fouchon & Dubé, watchmakers, 6 Bronsdon
Fouchon Jules, of Fouchon & Dubé, 6 Bronsdon
Foudriné Antoine, laborer, 313 Mignonne
Fouget Fred., clerk, 48 Devienne
Foulds J., of Seath & Foulds, bds at 33 Belmont
Foulis Wm., grocery and fancy goods, 791 Ontario, h 795 Ontario
Foulkes John, blacksmith, 56 Shannon
Fouquereau Ang., umbrella repairer, 31½ St Charles Borromée
Fouquereau Jules, umbrella and parasol maker, 782 Ontario
Fournel Geo., joiner, 287 St Christophe
Fournel Mrs. H., wid Pierre, 242 Sanguinet
Fournier —, laborer, 184½ Centre
Fournier Alphonse, tailor, 1 St Louis
Fournier Anthime, hatter, 776 St Bonaventure
Fournier Arthur, laborer, r 218 Beaudry
Fournier & Brissette, tailors, 125 Notre Dame
Fournier Christophe, clerk, 69 Water
Fournier David, finisher, r 191 German
Fournier Dolphis, tobacconist, 267 Logan
Fournier Ed., bank clerk, 48 St Constant
Fournier Edmond, brakeman G. T. R., 108 Grand Trunk
Fournier Elzéar, clerk, 19 Donegana
Fournier Emile, laborer, 73 Delisle
Fournier Eugène, clerk, 196 Murray
Fournier Eugène, druggist, bds at 73 Vitré
Fournier Evariste, sawfiler, 1026 St Catherine
Fournier F., stonecutter, bds at 63 Chaboilles sq
Fournier Félix, shoemaker, 649 Mignonne
Fournier Frs., contractor, 186 St Hypolite
Fournier Hubert, carter, 270 Centre
Fournier Hyacinthe, joiner, 391 Visitation
Fournier J. Bte., shoemaker, 430 Ontario, h 460 Ontario
Fournier J., of Fournier & Brissette, 125 Notre Dame
Fournier Jos., carpenter, 262 St Joseph
Fournier Jos., laborer, 144 Seaton
Fournier Jos., tobacconist, 179½ Seaton
Fournier Léon, laborer, 139 Maple
Fournier Louis, shoemaker, 349 Jacques Cartier
Fournier Mrs. Matilda, wid Jos., 125 Vitré
Fournier Narcisse, laborer, 23 Payette
Fournier Nicolas, stonecutter, 134 St Hypolite
Fournier Pierre, r 113 Durham
Fournier Prudent, carter G.T.R., r 59 Pichette
Fournier Victor, carter, r 717 St Bonaventure
Fouzari Olinto, moulder, 33 Bonsecours
FOWLER ALEXANDER G., architect, 5 Molsons Bank chambers, 167 St Peter, h 110 Mackay
Fowler James, cutler, r 637 Craig, h 118 St Urbain
Fowler James, fireman, 87½ Grand Trunk
Fowler Jos. A., jun., professor of music, 354 Dorchester
Fowler Robert John, professor of music, Mount Royal Terrace, 24 McGill College av
Fowler Wm., engineer, r 14 Manufacturers
Fowler William, laborer, 54 St George

FOX ALBERT, manufacturer of Glue, Painters' Size, Neat's Foot Oil, &c., 413 Beaudry

Fox Charles J., clerk local freight department G.T.R., 49 Metcalfe
Fox Charles Thos., fruit store, 443 St Lawrence
Fox James, laborer, 415 Aqueduct
Fox James, laborer, 51 Cathedral
Fox John, hotel, 120 Prince, h cor Ottawa and McCord
Fox John, laborer, 141 McCord
Fox John, saloon, 21 Ottawa, h 126 Prince
Fox Michael, tailor, r 28 Bleury
Fox Mrs. Rose, wid B., 252 William
Fox Mrs. Sarah, wid Ed., 16 St Margaret
Fox Patrick, policeman, r 199½ St Dominique
Fox Patrick, trader, 51 Cathedral
Fox Thomas, Inland revenue, Custom House sq, h 292 St Martin
FOX THOMAS M., glue, size and Neat's foot oil manufacturer, 370 Visitation
Fox William, laborer, 429 Beaudry
Foxley Thomas, clerk G.T.R., 233 St Antoine
Foy J., engine driver G.T.R., 54 Grand Trunk
Foy Miss Agnes, 33 St George
Foy Mrs. Mary, wid Thomas, 37 Busby lane
Foyd John, laborer, r 513 Seigneurs
Foyle Frs., engineer G.T.R., r 54 Grand Trunk
Fradd Miss Annie, dressmaker, 101 St Antoine
Fradd William H., butcher, 101 St Antoine

Newest Styles in Stand-up & Turn-Over Linen Collars, S. J. Baker, St. Radegonde St

JAMES BAYLIS & SON keep on hand the best makes in BRUSSELS and TAPESTRY CARPETS

Fral Francis, foreman, 112 Dorchester
France Richard, laborer, 225 Craig
France William telegraph messenger, 18 Shaw

FRANCHERE L. O.,
MERCHANT TAILOR,
959 St Catherine, h 174 St Elizabeth

Francis Arthur, clerk, 35 Berri
Francis Benj., of W. & B. Francis, 88 University
Francis E., steamship clerk general freight agent's office G.T.R., 537 St Dominique
Francis George Grant, commission merchant, agent West Canada Mining Co., 309 Commissioners and 10 Capital, h 297 University
Francis Mrs. Mary, wid Fred Wm., 46 Cadieux
Francis Sidney, driver, 203 Ottawa
Francis W. & B., hardware, cutlery, &c., 490 and 492 St Paul and 407 Commissioners
Francis Wm., of W. & B. Francis, 88 University
Francœur Arthur, student, bds at 56 Berri
Francœur Aug., ship carpenter and caulker, 383 Sydenham
Francœur David C., of Francœur & Giroux, 56 Berri
Francœur Ed., engineer, 60 Grand Trunk
Francœur Edouard, laborer, 384 Durham
Francœur Etienne, shoemaker, 12 Chenneville
FRANCŒUR & GIROUX, general dry goods, 37 and 37½ St Lawrence
Francœur J. B., cook, 45 Jacques Cartier sq
Francœur Joseph, laborer, 26 Boyer lane
Francœur Louis, laborer, r 237 Lafontaine
Francœur Pierre A., laborer, St Albert
Franey John, saloon, 1 McCord
FRANKELL FELIX, hatter and furrier, 474 St Joseph
Franker Thomas, cabinetmaker, 15 Perthius
Franklin Benj., bank clerk, 1056 Dorchester
Franklin Benjamin, bookkeeper, 949 St Catherine
Franklin Ed., 85 German
Franklin F. J., merchant tailor, 198 St Antoine
FRANKLIN FRANCIS, manager Savings Bank department Bank of Montreal, 109 St James, h 1056 Dorchester
Franklin George, bookkeeper, r 84 St Antoine
Franklin George, laborer, 50 Quesnel
Franklin J. J., inspector C.P.R., 566 Craig
Frappier Alexis, clerk, 242 St André

FRAPPIER & BOUCHER,
(Onésime Frappier, 31 Guilbault; Séraphin Boucher, 285 Montcalm), Contractors and Masons; office and yard, 27 St Famille

Frappier Désiré, laborer, r 333 Montcalm
Frappier François X., printer, 38 St James
Frappier J., agent, 313 Mignonne
Frappier Jos., collector, 313 Mignonne
Frappier Jos., laborer, r 138 Seaton
Frappier Mrs. Philomène, wid Denis, r 212 Seaton
Frappier Onésime, of Frappier & Boucher, 31 Guilbault
Fraser Alex. D., bookkeeper, 298 Guy
Fraser Alfred, clerk, bds at 273 Bleury
FRASER ADAM B., dealer in groceries, wines, liquors and provisions, 1181 St Catherine, h 1183 St Catherine
Fraser Charles T., 1201 Dorchester

FRASER D. TORRANCE,
STORAGE,
Office, India Chambers, 15 Hospital,
h 86 Osborne

Fraser Daniel, coal oil and crockery, 182 Bleury
Fraser David, auctioneer
Fraser David, contractor, 94 St Hypolite
Fraser Donald, clerk, 14 University
Fraser Em., cigarmaker, r 605 St Lawrence
Fraser George, coppersmith G.T.R., 215 Congregation
Fraser George, grocer, 60 Cadieux, h 56 Cadieux
Fraser George W., clerk, 24 St Monique
Fraser Henry, r 605 St Lawrence
Fraser Hugh, conductor G.T.R., 18 Richmond
Fraser James, clerk, 167 College
Fraser James, com traveller, 25 St Antoine
Fraser James, storeman, 58 Hermine
Fraser James M., insurance clerk, 64 Drummond
Fraser John, 64 Drummond
Fraser John, baker, 197 Nazareth
Fraser John, bdg hse, 21 St George
Fraser John, carpenter, 184 Bleury
Fraser John, hatter, 32 Lagauchetière
FRASER JOHN, & CO., importers of dry goods, wholesale, 53 and 55 St Sulpice
Fraser John, laborer, 52 Quesnel
Fraser John, of John Fraser & Co., 100 St Denis
Fraser Mrs. D., wid W., fruits, 532½ Mignonne
Fraser Mrs. Dom., wid Guil., 545 Mignonne
Fraser Mrs. E., 128 Durham
Fraser Mrs. E., wid Robert, 107 Inspector
Fraser Mrs. Elizabeth, wid Ths., Mount Royal terrace, 32 McGill College av
Fraser Mrs. Margaret, wid John, 184 Bleury
Fraser Mrs. Selina, wid John, 86 Osborne
Fraser rev. Thomas, Presbyterian minister, 321 St George
Fraser Samuel, upholsterer, 45 St David lane
Fraser Robert, plumber, bds at 24 St Monique
Fraser Septimus, piano teacher, Mount Royal terrace, 32 McGill College av
Fraser Solomon, porter G.T.R., 70 Lusignan
Fraser Thos., 184 Bleury
Fraser Thos., bookkeeper, Mount Royal terrace, 32 McGill College av
Fraser William, blacksmith, r 18 Olier
Fraser Wm., crier Court house, 298 Guy
FRASER WILLIAM, groceries, wines, liquors and provisions, 184½ Bleury, h 184 Bleury
Fraser Wm., inspector on canal, 198 Canning
Fraser William H., clerk, 394½ St Dominique
Fraser Wm. L., of Scott & Fraser, 478 St Lawrence
Frawley Patrick, laborer, 188 Nazareth
Frazer James, clerk, 167 College
Fréchet Léandre W. T., accountant, 44 St James, h 262 Lagauchetière
Fréchette Adolphe, contractor, 262 Iberville
Fréchette Antoine, joiner, 73 Delisle

S. J. BAKER, Y. M. C. A. Building, Shirts to order, a perfect Fit guaranteed.

JAS. BAYLIS & SON—CARPET, OIL CLOTH & CURTAIN WAREH'SE—459 & 461 NOTRE DAME ST

Fréchette C., shoemaker, 401 St Catherine
Fréchette Edmond P., notary, 44 St Vincent, h 36 St Denis
Fréchette Joseph, laborer, r 9 Dufresne
Fréchette Jos., painter, 169 St Christophe
Fréchette Mrs. Julie, wid C., 58 St Hypolite lane
Fréchon Napoléon, clerk, bds at 26 St Elizabeth
Frédette Frs., carriagemaker, r 214 Barré lane
Frédette Mrs. C., wid Hormisdas, 285 Papineau road
Free church, Presbyterian, Alex. Forbes, sexton, cor Crescent and Dorchester
FREEMAN ALLAN, proprietor of Freeman's restaurant, 231 St James, h 106 University
Freeman George, clerk G.T.R., 102 Mullin
Freeman George, vestry clerk Christ Church cathedral, 522 St Denis
Freeman M., of Morton, Phillips & Bulmer, bds at 108 Stanley
Freeman Samuel, shoemaker, 269 St Christophe
Freer Edward Stayner, 99 Drummond
Freer William, & Co., shipbrokers, 35 Walbrook, E., London, England
Freers Leonard, storeman, 9 Vallée
FREIGHT ACCOUNTS DEPARTMENT G.T.R., G. S. Spence, chief clerk, Chaboillez sq
FREIGHT CASHIER'S OFFICE G.T.R., A. O. R. Huddell, cashier, Chaboillez sq
Fremeau Jérémie P., jeweller, 232 St Lawrence, bds at 175 St Dominique
Fremont Archibald, 22 St Hypolite
FRENCH CANADIAN MISSIONARY RECORD, annually, J. C. Becket, printer, 660 Craig
French Canadian Missionary society, rev. Wm. Williams, general secretary, 32 City Councillors
French Charles, finisher, 91 Wellington
FRENCH CONSULATE, Charles Ovide Perrault, consul, 66 St James; A. Lefaivre, Quebec, consul-general
French Evangelical Protestant church, rev. Joseph A. Provost, pastor; rev. F. Lammerts Van Bueren, missionary, 413 Craig cor St Elizabeth
French Fred., clerk, 51 St Radegonde
French Jas., laborer, 75 Murray
French Mrs. Charles, millinery and dressmaking, 91 Wellington
French Mrs. Mary, wid Robert, 153 Magdalen
FRENCH PARISH CHURCH OF NOTRE DAME, rev. Jos. Baile, superior; rev. V. Rousselot, curate; rev. J. Bte. Larue, procureur; rev. Marie Benoit Granjon, économe; Notre Dame facing Place d'Armes
French Protestant church, in connection with the Church of Scotland, cor Dorchester and Bronsdon
French Robert, of McIntyre, French & Co., 366 Mountain
French School of Medicine, of the Victoria university, H. Thibault, guardian, n Hotel Dieu
French Wm., trader, 534 St Bonaventure
Frenet Louis, blacksmith, 505 Ontario
Frenette Ed., blacksmith, 214 St André
Frenette Hilaire, joiner, r 64 Durham
Frenette Honoré, machinist, r 72 Durham
Frenette James, laborer, 49 McCord
Frenette Joseph, stonecutter, 206 Mignonne
Frenette Louis, blacksmith, 357 Wolfe
Frenette Louis, cabinetmaker, 526 Albert
Frenette Téles., blacksmith, 233 St Dominique
Frenier Henry, saloon, 7 Place d'Armes hill
Frenier Henry, restaurant, 13 Berthelet
Frenet Louis, sculptor, 398 Dorchester
FREUND URBAIN, Hotel d'Alsace, 508 Craig, h 497 Craig
Freveau Joseph, 150 St Joseph
Frewent F Joseph, laborer, 414 Lagauchetière
Frey Mrs. Julia, wid Leopold, teacher, 88 St Dominique
Friedman M., dry goods, 169 and 171, St Joseph h 144 St Joseph
Friel Neil, laborer, r 300 William
Friends Patrick, shoecutter, 9 Lagauchetière
Frigon Arthur, hotelkeeper and bailiff, 189½ Grand Trunk
Frigon Athanase, baker, 500 St Dominique
Frigon Jos., accountant, 232 St Hubert
Frigon L. A., spring bed maker, 580 St Dominique
Frigon Miss Philomène, tailoress, 505½ St Dominique
Frigon Nap., cabinetmaker, 580 St Dominique
Frigon Pierre, grocer, 220 Cadieux
Frigue Louis, barber, 403 Ontario
Frigue Louis, laborer, 16½ Beaudry
Frith Fred., machinist, 73 Forfar
FROIDEVAUX FRANÇOIS, blacksmith, 264 St Lawrence, h 233 St Dominique
Frost Alfred Israël, jun., carpenter, 505 St Dominique
Frost Alfred Israël, sen., shoemaker, 507 St Dominique
Froste Misses Mary & Caroline, 3 Durocher
Frothingham Miss Mary L., 20 Durocher
FROTHINGHAM & WORKMAN, importers, manufacturers and wholesale hardware merchants, 395 to 399 and 405 St Paul; proprietors St Paul's Hardware and Edge Tool works, Côte St Paul
Fruitier Louis, brushmaker, 345 Dorchester
Fry Philip, laborer, r 67 Dalhousie
Fryer J. W., bookkeeper, 745 Craig, res at Outremont
Fryer James, clerk, 134 Peel
Fuchs Henry A. C., master at High school, 56 Tupper
Fudger James B., accountant Sun Mutual Life Insurance Co., 571 Seigneurs
FUEL OFFICE G.T.R., Duncan McTaggart, general agent, 23 Jacques Cartier sq
Fuhrer Fred. A., customs clerk, 650 Lagauchetière
FUHRER MRS. CHARLOTTE, female physician, 650 Lagauchetière
Fullard Joseph, engine driver, 104 Sebastopol
Fuller Alfred, upholsterer, 113 Lock lane
Fuller Fred., cooper, 43 Colborne
Fuller Henry, picture frame maker, 235 St James
FULLER & SHUFELT, produce and commission merchants, 451 Commissioners

Free Burning LACKAWANNA Coal a Specialty,

JAMES BAYLIS & SON keep constantly on hand a Large Stock of Curtain Materials and Cornices

FULLER O. L., publisher, 150 Sanguinet, St J. Bte. village
Fuller Mrs. Julia, wid Logan, 118 Union av
FULLER THOMAS, & CO., general agents, produce and commission merchants, 535 and 537 St Paul
Fuller Thomas, jun., of Thomas Fuller & Co., Windsor hotel, Dominion sq, cor Dorchester and Peel
Fuller William, cooper, r 43 Colborne
Fuller Wm., marble polisher, 32 St Hypolite
Fuller Wm. M., of Fuller & Shufelt, 90 Cathcart cor Mansfield
Fullum Alexander, carpenter, 80 St Bonaventure
Fullum George, bookbinder, 18 Brock
Fullum Geo., butcher, stall 22 Bonsecours market, h 114 Visitation
Fullum William, 125 Dorchester
Fullum Wm., butcher, 74 Visitation
Fullum Xavier, laborer, 283 Logan
Fulton Duncan, brassfinisher, 66 Mullin

FULTON J. H., M.D., C.M.,
Homœopathic Physician, Surgeon and Accoucheur, Hanover Terrace, 77 Bleury

Fulton James, official assignee, 212 Mountain

FULTON JOHN, Assignee,
Accountant and Commissioner for taking Affidavits, 26 St François Xavier, h Braidlea, Côte des Neiges

Fulton John A., clerk, 177 Cadieux
Fulton Peter, official assignee, accountant and commissioner, 26 St François Xavier, h 212 Mountain
Fulton Robert, plumber, bds at 24 St Monique
Funigan Patrick, laborer, r 212 St Dominique
Funke F.W., manufacturer of corrugated stovepipe elbows, 75 St James
Furlong John, carter, 101 Conway
Furlong John, coachman, r 15 St Philip
Furlong Joseph, storeman, 75 Ottawa
Furlong Michael, carter, 329 Visitation
Furlong Paul, laborer, r 103 Prince
Furlong Thos., watchman, 2 Dalhousie
Furlong Walter, laborer, St Albert n St Andrew
Furlong William, carter, 23 Shannon
Furner Alfred, collector, 241 St Christophe
Furner E. A., collector, 406 St Lawrence
FURNISS B., & Co., general agents and warehousemen, 25 Normand
Furniss Bernard, of B. Furniss & Co., 25 Normand
Fury Patrick, foreman, 117 Manufacturers
Fusari Olinto, laborer, 47 Ontario
Fusari U., of Louis David & Co., 43 Ontario
FUTVOYE LIEUT.-COL. GEORGE, Q.C., bds at 25 Notre Dame
Fyfe James, engineer, 65 College
FYFE JAMES, first prize manufacturer of Railroad depot, hay, coal and other scales, 40 College, h Colborne av above Sherbrooke
Fyfe James H., of Hird, Fyfe, Ross & Co., res in Toronto
Fyfe John, stair builder, 140 German
Fyfe Jules, clerk, bds at 477 Craig
Fyfe Mrs. Thomas, bdg hse, 16 Chenneville
Fyfe Thomas, shoemaker, 16 Chenneville
Fyfe Thos., shoemaker, 32 St Bonaventure
Gabouriault Jean Bte., grain dealer, 194 Dorchester, h 83 Beaudry
Gaboury Alp., of Renaud & Gaboury, 327 Amherst
Gabriau Joseph, laborer, 16 Louis Hypolité
Gadbois Adolphe, laborer, r 9 Nonancourt
Gadbois France, laborer, Ropery
Gadbois Joseph, clerk, 156 Montcalm
Gadbois Jos., laborer, 95 Wolfe
Gadbois Laurent, saddler, 72 Seigneurs
Gadbois Louis, painter, 301 Amherst
Gadbois Miss S., milliner, 217 St Lawrence
Gadbois Mrs. Angèle, wid L., 140 Railway track
Gadbois Mrs. Odile, wid J. Bte., tailoress, 75 Berri
Gadbois Nazaire, laborer, 237 Amherst
Gadbois Onésime, clerk, 50 Amherst
Gadbois Romain, weigher Bonsecours market, h 95 Wolfe
Gaden Mrs. M., wid Garland, 511 Dorchester
Gadoua Cyriac, of I. E. & C. Gadoua, 107 St Paul
GADOUA I. E. & C., proprietors Hotel St Edouard, 103, 105 and 107 St Paul
Gadoua Ignace Edouard, of I. E. & C. Gadoua, 107 St Paul
Gadoua Miss Mary, laundress, r 425 Lagauchetière
Gadoua Onésime, weigher Bonsecours market, h 50 Amherst
Gadoua P., laborer, 149 Lagauchetière
Gaetz rev. Leonard, minister St James Street Methodist church, Portland place, 232 St Antoine
Gaffy Mrs. Bridget, wid Pat., 11 St Columban
Gaffney Bartholomew, moulder, 212 William
Gaffney James, cooper, 73 Murray
Gaffney Mrs. B., wid Frs., 160 Ottawa
Gaffney Simon, laborer, 135 McCord
Gaffney Wm., blacksmith, 762 Craig, h Côte des Neiges
Gagliardi J. Bte., finisher, 6 Mountain
Gagné Adolphe, grocer, 42 Barré
Gagné Avila, laborer, 253 Grand Trunk
Gagné Célestin, carter, 86 St Martin
Gagné Chéri, trader, 326 Ontario
Gagné Désiré, axemaker, 74 St Andrew
Gagné Edouard, photographer, 51 St Vincent
Gagné Ferd., carter, Lusignan
Gagné Fréd., grain dealer, 95 and 97 St Maurice
Gagné Frs., bricklayer, r 37 St André
Gagné Gilbert, shoemaker, 231 Sanguinet
Gagné Hercule, printer, 51 Leroux
Gagné J. Bte., bricklayer, 353 Panet
Gagné Jean, carpenter, r 179 St Paul
Gagné Jos., shoemaker, 486 St Bonaventure
Gagné Léon, hotelkeeper, 443 St Joseph, h 22 Versailles
Gagné Louis, butcher, 415 Durham
Gagné Moise, shoemaker, 12 Louis Hypolite
Gagné Mrs. Angèle, basket dealer, Bonsecours market, h Wolfe
Gagné Mrs. Emilie, wid Vital, 14 Louis Hypolite
Gagné Mrs. Marguerite, dressmaker, 10 Louis Hypolite

GEORGE F. HARTT, 24 Victoria Square.

JAS. BAYLIS & SON—CARPET, OIL CLOTH & CURTAIN WAREH'SE—459 & 461 NOTRE DAME ST

Gagné Mrs. Rosalie, wid Alphonse, seamstress, 68 Campeau
Gagné Octave, laborer, 13 Metcalfe lane
Gagné Olivier, blacksmith, r 215 Durham
Gagné Pierre, laborer, 157 St Maurice
Gagné Philippe, laborer, r 132 Barré
Gagné Philorum, painter, 185 St Elizabeth
Gagné Simon, cooper, 55 Lagauchetière
Gagné Toussaint, laborer, 378 Montcalm
Gagné Vénance, shoemaker, 54 Wolfe
GAGNIER CHARLES S., painting, graining, decorating and frescoing, 924 St Catherine, h 926 St Catherine
Gagnier Elias, painter, bds at 477 Craig
Gagnier Hormisdas, painter, 195 St Elizabeth
Gagnier Mrs., 58 St Gabriel
Gagnier P. L., bailiff, 193 St Elizabeth
Gagnon —, advocate, 30 St Gabriel
Gagnon Alphonse, butcher, 282 Beaudry
Gagnon Alp., butcher, 26 Robin lane
Gagnon Alp., carter, 180 Beaudry
Gagnon Alphonse E., of N. Rénaud & Co., 166 Sanguinet
Gagnon Ant., joiner, 123 Lagauchetière
Gagnon Ant., shoemaker, r 429 Lagauchetière
Gagnon Arthur, clerk, bds at 72 Sanguinet
Gagnon Arthur, sec.-treasurer Royal Canadian Insurance Co., 160 St James, h 80 St Denis
Gagnon Chs., baker, 968 St Catherine
Gagnon Charles, barber, 448 St Mary
Gagnon Charles, carter, 242 Sydenham
Gagnon Charles, laborer, 99 Durham
Gagnon Charles E., of Gagnon Frères, 70 St Famille
Gagnon Cyrille, nailmaker, 237 Richmond
Gagnon D. W., grocer, 545 St Catherine
Gagnon Dalmort, tobacconist, 269 Craig
Gagnon Damase, blacksmith, 150½ Centre
Gagnon Damase, cabinetmaker, 254 Montcalm
Gagnon David, nailmaker, 67 Groulx lane
Gagnon Donat, grocer, 270 Mignonne
Gagnon Edouard, turner, 265 St Joseph
Gagnon Elie, conductor, 390 Mignonne
Gagnon Félix, laborer, 31 College
Gagnon Frs., laborer, 34 Manufacturers
Gagnon Frs., trader, Bonsecours market, h r 179 St Paul
Gagnon Frs. X., baker, 360 Seaton
Gagnon Frs. X., painter, 187 German
GAGNON FRÈRES, commercial agency and intelligence office, Jacques Cartier Bank building, 7 Place d'Armes
Gagnon Gabriel, sailor, 131 Vitré
Gagnon Gédéon, carter, 178 Lagauchetière
Gagnon Geo. A., of Gagnon Frères, 149 St Denis
Gagnon Gonzalve, laborer, 309 Wolfe
Gagnon Henri, laborer, 108 Dufresne
Gagnon Henri, shoemaker, 314 Panet
Gagnon Hilaire, clerk, r 53 St Elizabeth
Gagnon Honoré, cabinetmaker, r 20 Durham
Gagnon Isaïe, pork butcher, stall 10 St Lawrence market, h St Dominique, St J. Bte. Village
Gagnon Isaïe, pork butcher, stall G St Lawrence market, h 160 St Constant
Gagnon J. B., printer, 30 St Justin
Gagnon J. Bte., carpenter, r 137 Chatham
Gagnon Jacques, joiner, 473 Wolfe
Gagnon Jean, clerk, 695 Mignonne
Gagnon Jean, laborer, r 360 Seaton
Gagnon Jean C., advocate, 30 St Gabriel, h 164 St Martin
Gagnon Jos., carter, 240 Sydenham
Gagnon Joseph, laborer, 27 Campeau
Gagnon Jos., laborer, r 18 Rolland lane
Gagnon Jos., laborer, 116 Workman
Gagnon Jos., machinist, 130 St Martin
GAGNON JOSEPH, M.D., physician and surgeon, office 286 Logan cor Sydenham, h 185 Sydenham
Gagnon Joseph, shoemaker 463 Beaudry
Gagnon Jules, laborer, r 240 Sanguinet
Gagnon Louis, sen., saloon, 630 St Catherine, h 632 St Catherine
Gagnon Lucien, of Gagnon & Meunier, bds at 80 St Lawrence
Gagnon Marcel, saw filer, 179 St Maurice, h r 12 St Henry
Gagnon Médéric, shoemaker, 359 Beaudry
GAGNON & MEUNIER, fancy and staple dry goods, 129 and 131 St Lawrence
Gagnon Miss Clara, trader, 37 St Paul
Gagnon Miss Emilie, school teacher, 333 Wolfe
Gagnon Miss Marie, fancy goods, Bonsecours market, h 3 St Louis
Gagnon Moïse, butcher, r 15 Robin lane
Gagnon Mrs. Anastasie, wid Frs., 390 Panet
Gagnon Mrs. E., wid Noël, 387 St Catherine
Gagnon Mrs. J., wid A., 326½ St Lawrence
Gagnon Mrs. J., wid Hilaire, 60 Latour
Gagnon Mrs. Marceline, wid O., 253 Sydenham
Gagnon Mrs. Rachel, wid Jean Louis, midwife, 222 Sydenham
Gagnon Mrs. Sophronie, wid N., 371 Mignonne
Gagnon Napoléon, barber, 314 Beaudry
Gagnon Napoléon, sculptor, Montcalm
Gagnon Narcisse, blacksmith, 386 Fullum
Gagnon Nar., blacksmith, bds at 154 St Denis
Gagnon Noël, hotel, 129 McGill, h 131 McGill
Gagnon Octave, ironmaker, r 108 Versailles
Gagnon Octave, laborer, 31 College
Gagnon P., stonecutter, 609 Upper Sanguinet
Gagnon Pascal, clerk, r 53 St Elizabeth
Gagnon Pascal, laborer, 20 St Julie
Gagnon Pierre, laborer, r 164 St Martin
Gagnon Pierre, pork butcher, stall 9 St Lawrence market, h 642 St Lawrence
Gagnon rev. J., curate, 323 Ontario
Gagnon Simon, shoemaker, 373 Seaton
Gagnon T. E., electro, silver and gold plater, 40 Jacques Cartier sq, bds at Canada hotel, 17 St Gabriel
Gagnon Thos., grocer, 464 Ontario, h 326 Amherst
Gagnon Thomas, mason, r 116 St Elizabeth
Gagnon Ths., watchmaker, 249 Ontario
GAGNON TREFFLÉ, saloon, 944 St Joseph, Town of St Cunégonde
Gagnon Victor, joiner, 18 Pea lane
Gagnon Zacharie, express driver, 241 St André
Gagnon Zotique, machinist, 48 Wolfe
Gagnon Zotique, moulder, 41 Leroux
Gahagan John, plumber, 396 Seaton

S. J. BAKER, St. Radegonde Street, Shirts, Linen Collars and Cuffs.

JAMES BAYLIS & SON—COCOA MATTING, MATS & STAIR RODS—459 & 461 NOTRE DAME ST

Gahan Dennis, laborer, 21 Smith
Gahan John, r 257 St Urbain
GAHAN MATTHEW, plumber and gasfitter, 61 Inspector, h 172 Canning
Gahan Maurice, laborer, 21 Smith
Gahan Mrs. Mary, wid John, 19 Dowd
Gahorty Dennis, contractor, office and h Lachine
Gaherty Mrs. Julia, wid Patrick, 52 Hermine
Gailey Arthur, inspector, Society for the Prevention of Cruelty to animals, 187 Nazareth
Gaillard Mrs. Emily, 278 St George
GAIMME JEAN, umbrella maker, 1005 and 1007 St Catherine
Gaimme Jos., umbrella maker, 231 St Dominique
GAIRDNER R. H., commission merchant and broker, 28 St François Xavier, h 15 St Edward
Galaise Cléophas, butcher, stall 57 Bonsecours market, h 12 Beaudry
Galaise Joseph, painter, 55 Lusignan
Galarneau Alex., trader, 258 St Charles Borromée
Galarneau Alp., shoemaker, 24 St Dominique, h 34 St Dominique
Galarneau & Bros., dry goods and clothiers, 67 St Joseph
Galarneau Damase, carter, 85 Durham
Galarneau E., of Galarneau & Bros., 67 St Joseph
Galarneau Frs., policeman, Basin
Galarneau Geo., clerk, 825 St Catherine
Galarneau H. Auguste, of P. M. Galarneau & Co., 81 Union av
Galarneau H., of Galarneau & Bros., 210 Aqueduct
Galarneau Isidore, clerk, r 497 Wolfe
Galarneau Isidore, policeman, 147 Panet
Galarneau Jos., laborer, 86 St Felix
Galarneau Joseph, trader, 62 Panet
Galarneau Léon, joiner, r 295 Montcalm
Galarneau Léopold, of P. M. Galarneau & Co., 81 Union av

GALARNEAU M. C.,
Dealer in Leather and Shoe Findings, 279 St Paul, h 277 St Paul

Galarneau Nar., mason, 345 Seaton
Galarneau O., clerk, 197 German
Galarneau Onésime, carpenter, Charron
GALARNEAU P. M., & CO., importers of dry goods, wholesale, 350 St Paul and 286 Commissioners
Galarneau Paul M., of P. M. Galarneau & Co., 81 Union av
Galarneau Sifroid, laborer, 333 Seaton
GALBRAITH & CO., merchant tailors, 378 Notre Dame cor St John
Galbraith & Johnson, painters, 577 Craig
Galbraith John, of Galbraith & Co., cor City Councillors and Mayor
Galbraith Robt. J., of Galbraith & Johnson, 1 Alexander place, off 131 St Alexander
Galbraith William, com traveller, 79 St Hypolite
Galbraith William, dealer in flour, feed and provisions, 30 Chaboillez sq, h 83 Cathedral
Gale Benjamin, laborer, 58 Barré
Gale Mrs. D., wid Andrew, 127 St Hypolite
Gale Mrs. G., bdg hse, 39 Latour
GALE R. W., manager Equitable Life Assurance Society of the United States and general commissioner and insurance agent, 198 St James, h 71 Dubord
Galibert Calixte, of Calixte Galibert & Son, 118 St Denis
GALIBERT CALIXTE, & SON, tanners and curriers, dealers in hides, skins and wool, 231 St Catherine
Galibert Emile, of Calixte Galibert & Son, 122 German
Galibert Louis, tanner, bds at 118 St Denis
Galibert Paul, tanner, bds at 118 St Denis
Galipeau Chs., shoemaker, 311 Logan
Galipeau J. Bte., builder and joiner, 282 St Charles Borromée
Galipeau J. Bte., laborer, r 540 St Dominique
Galipeau Joseph, joiner, 137 Frontenac
Galipeau Joseph, joiner, 166 Visitation
Galipeau Jos., saddler, 247 Wolfe
Galipeau Joseph, saloon, 254 Lafontaine, h 250 Lafontaine
Galipeau Louis, joiner, 109 Montcalm
Galipeau Mrs., wid Alexander, 12 Canning
Galipeau Nar., bookkeeper, 168 Visitation
Galipeau Toussaint, carpenter, 174 Visitation
Gall George L. A., bookkeeper, 342 St Antoine
Gall Wm., clerk, 343 St Bonaventure
Gallagan Mrs. Ellen, wid Chas., 495 Dorchester
Gallaghan John, plasterer, 151 Duke
Gallagher Andrew, laborer, 37 Logan
Gallagher Andrew, laborer, 24 St Martin
Gallagher Frank, shoemaker, 21 St David lane
Gallagher Hugh, 60 City Councillors
Gallagher Hugh, laborer, 171 St Etienne
Gallagher James, waiter, 47 St Alexander
Gallagher John, proprietor Albany house, 437 and 439 Commissioners
Gallagher John, shoemaker, 21 St David lane
Gallagher Michael, carpenter, 62 Chaboillez
Gallagher Miss Mary, 40 Smith
Gallagher Mrs. Catherine, wid Terence, 169 St Etienne
GALLAGHER MRS. ELLEN, wid Pat., bdg hse, 776 and 778 Craig
Gallagher Mrs. Mary, wid Wm., 50 Chaboillez
Gallagher Pat., steamfitter, 85 St Constant
Gallagher Peter, of McGauvran & Gallagher, 77 Coursol
Gallery Brothers, coopers, 4 and 6 Port
Gallery John, baker, 136 Young
Gallery Michael, of Gallery Bros., 136 Young
Gallery Mrs. Mary, wid J., 136 Young
Gallery Pat., of Gallery Bros., 136 Young
Gallet Alp., customs officer, 34 Cadieux
Galley W. J., laborer, 22 Payette
Gallipoli Dominique, musician, 675 Mignonne
Gallivan Florence, laborer, 240 William
Galt Edward, student, 27 Fulford
GALT SIR ALEX. T., K.C.M.G., 93 St François Xavier, h 290 Mountain
Galt Wm., engraver, 236 St James, h 296 St Charles Borromée
Galt Wm., printer, 39 St Philip
Galvin James, laborer, bds at r 27 Chaboillez
Galvin James, saloonkeeper, 488 St Mary

S. J. BAKER, Y. M. C. A. Building, all styles Ties and Scarfs.

JAS. BAYLIS & SON—CARPET, OIL CLOTH & CURTAIN WAREH'SE—459 & 461 NOTRE DAME ST

Galvin John, shoemaker, 44 Leroux
Galvin Patrick, founder, 144 Murray
Galvin Thomas, laborer, 191 Craig
Gamache Alexis, laborer, 14 Widow's lane
Gamache Fabien, shoemaker, 247 St Catherine
Gamache Firmin, laborer, 57 Montcalm
Gamache Henri, market gardener, Bonsecours market, h 42 and 44 St Lawrence, Coteau St Louis
Gambette Mrs. Celamie, wid Octave, 47 St Philip
Gamble David, painter, 38 Workman
Gamble Ed., painter, 52 Canning
Gamble James, clerk, 158 Magdalen
Gamble John, conductor G.T.R., 237 Magdalen
Gamble Miss Julia, dressmaker, 813 Craig
Gamble Parker, painter, 15 Anderson
Gamble & Smith, painters, 216½ Fortification lane
Gamble Wm., glove manufacturer, 788 Craig
Gamboury John, painter, 95 Forfar
Gamelin Mrs. Josephte, wid G., huckster, 13 St Lawrence market, h St George
Gams Joseph, machinist, 235 Richmond
Gance Louis, laborer, 85 St Maurice
Gannon E., engine driver G.T.R., 70 Sebastopol
Gannon William, trader, 211 St George
Garallo Louis, florist, Côte des Neiges road
Gaouette Edmond, shoemaker, 477 Wolfe
Gaouette Louis, shoemaker, 33 Jacques Cartier
Garand —, r 342 Beaudry
Garand Ed., laborer, 105 Panet
GARAND MOISE, notary, 8 St Thérèse, h 155 St Hubert

GARAND R. J.,
Decorator, Plain and Artistic Painting, Signs, &c., 528½ Craig

Garand Ubalde, bank clerk, 155 St Hubert
Garault M., customs officer G.T.R., 13 Beaudry
Garbutt John, ship steward 83 St Hypolite
Garçeau Sévère, clerk, bds at 565 St Joseph
GARCEAU SÉVERE, cooperage in all its branches, 147 St Joseph
Gardel Joseph, laborer, 553 St Joseph
Gardiner Lionel F., of Bossange & Gardiner, Windsor hotel, Dominion sq, cor Dorchester and Peel
Gardner Charles, plasterer, 161 Duke
GARDNER DAVID, fancy goods, and registry office, 40 St Antoine, h 38 St Antoine
Gardner G. W., bank clerk, 1399 St Catherine
Gardner James, storeman, 133 Chatham
Gardner James L., druggist, 1399 St Catherine
Gardner John, laborer, 16 St Sacrament
Gardner John, machinist, 64 Duke
GARDNER JOHN, proprietor of Gardner's Medical hall, Atkinson's & Lubin's perfumes, Farina's Eau de Cologne, hair, nail and tooth brushes, &c., 1397 St Catherine, h 1399 St Catherine
Gardner Jos., bricklayer, 24 Seaton
GARDNER MRS. D., registry office for servants, 40 St Antoine
Gardner Robert, jun., of Robert Gardner & Son, 250 St Antoine
Gardner Robert, sen., of Robert Gardner & Son, 250 St Antoine

GARDNER ROBERT, & SON,
MANUFACTURERS OF
MACHINERY,
STEAM ENGINES, MILL WORK,
BAKERS AND CONFECTIONERS'
MACHINERY, TURNING LATHES,
BOOKBINDERS' PRESSES,
LETTER PRESSES, &c.,
NOVELTY IRON WORKS,
40 to 54 NAZARETH, BRENNAN AND
DALHOUSIE STS.

Gardner Thomas, bricklayer, 6 Munroe lane
Gardner W. S., clerk, 63 Dalhousie
Gardner Wm., clerk, 64 Duke
GARDNER WILLIAM, M.D., physician and surgeon, professor of medical jurisprudence McGill university, 525 St Joseph
Gareau Alphonse, clerk, 180 St Christophe
Gareau Ed., finisher, 154 St Martin
GAREAU EDOUARD, hotelkeeper, 57 and 59 Centre
Gareau Emilien, baker, 136 Seaton
Gareau F. X., grocer, 401½ Ontario
Gareau Frs. X., grocer, 122 Barré
Gareau Joseph, pattern maker, r 296 Montcalm
Gareau Joseph, tailor, 69 Notre Dame, h 180 St Christophe
Gareau L. D., bookkeeper, 6 St Denis
Gareau Léon, butcher, 54 Workman
Gareau Louis, bds at 39 Chaboillez sq
Gareau Maxime, advocate, 13 Beaudry
Gareau Mrs. Catherine, wid Jos., dressmaker 144 Barré
Gareau Mrs. Elmire, wid Edmond, 45 Leroux
Gareau Mrs. L., wid Paul, r 114 Lagauchetière
Gareau Nap., laborer, r 147 Poupart
Gareau P., tinsmith, 458 Seigneurs
Gareau Philibert, laborer, r 221 St Martin
Gareau Prosper, joiner, r 294 Montcalm
Gareau Prosper, laborer, r 296 Montcalm
GAREAU STANISLAS, cabinetmaker, 610 St Catherine, h 608 St Catherine
Gareau William, plumber, 98 King
Gareau Xavier, butcher, 21 Dupré lane
Garet Wm., clerk, 312 St Mary
Garfoot George W., fitter G.T.R., 91 Congregation
Gariépy A., shoemaker, 124 Forfar
Gariépy Adolphe, 651 St Lawrence
GARIÉPY ALFRED, cashier branch of the City and District Savings bank, 640 St Catherine, h 216 Jacques Cartier
Gariépy Alexis, joiner, r 206 Sanguinet
Gariépy Alfred, tailor, 2 Anderson
Gariépy Arthur, clerk, 73 Visitation
Gariépy Arthur, moulder, r 102 Centre
Gariépy Camille, agent, 72 St André
Gariépy Chs., laborer, 118 Dufresne
Gariépy Damase, boot and shoes, 426 Ontario
Gariépy Dontail, shoemaker, 96 Centre
GARIÉPY EDOUARD, groceries, wines, and liquors, 176 St Charles Borromée
Gariépy Frédéric, carter, 140 Lagauchetière

GEORGE F. HARTT, WHOLESALE AND RETAIL

JUST PUBLISHED:

CHARLES KNIGHT'S

Popular History of England.

THE ONLY COMPLETE STANDARD HISTORY OF ENGLAND.

Eight volumes, 12mo,	Cloth extra, black and gold,	$10.00
" " "	Cloth extra, gilt top, laid paper,	12.00

Each set put up in a neat paper box.

This edition has been prepared at large expense expressly to meet the demand for a really good and cheap edition of this standard work. The type is new, clear and readable, the paper of a good quality, the size the now popular 12mo, and the binding neat and durable. The price has been made very low to ensure a large sale, and will commend the work to all those desirous of possessing the best History of England extant.

Attention is directed to the following opinions of the work, particularly to that of President Porter, of Yale College.

"The best History of England for the general reader is Knight's *Popular History*. For a single history which may serve for constant use and reference in the library, or for frequent reading, it is to be preferred to every other."—*Noah Porter*, D.D., LL.D.

"We very cordially recommend these volumes to the readers whom they seek. We know of no History of England so free from prejudice; so thoroughly honest and impartial; so stored with facts and fancies; and therefore none so well adapted for school or college as this."—*London Athenæum.*

"Its literary merits are of a very high order; indeed, nothing has ever appeared superior, if anything has been published equal, to the account of the state of commerce, government, and society at different periods."—*Lord Brougham.*

"Mr. Knight's book well deserves its name; it will be emphatically popular, and it will gain its popularity by genuine merit. It is as good a book of the kind as ever was written."—*Westminster Review.*

"The best history extant, not only for, but also of the people."—*All the Year Round.*

"A standard book on the shelves of all libraries."—*London Spectator.*

"The last and greatest literary work of his life. This history will remain, for many a long day, a standard work."—*London Times.*

"This work is the very best History of England that we possess."—*London Standard.*

JOHN W. LOVELL, PUBLISHER,

24 BOND ST., NEW YORK

For Sale by LOVELL PRINTING AND PUBLISHING COMPANY

23 St. Nicholas Street, MONTREAL,

And by all Booksellers.

DOMINION METAL WORKS.

ESTABLISHED 1828.

CHARLES GARTH & CO.,

Plumbers, Steam and Gas Fitters,

BRASS FOUNDERS, FINISHERS,

Coppersmiths, Machinists, &c.,

MANUFACTURERS AND IMPORTERS OF

Plumbers', Engineers' and Steamfitters'

Brass, Copper and Iron Work, Gas and Steam Fittings, &c., &c.

AND OF ALL DESCRIPTIONS OF WORK FOR

Gas and Water Works, Distilleries, Breweries, Sugar Refineries, &c., &c.

Also undertake the warming of Public and Private Buildings, Manufactories, Conservatories, Vineries, &c., by

GARTH'S PATENT IMPROVED HOT WATER APPARATUS,

Gold's Low Pressure Steam Apparatus, with the latest improvements, and also by High Pressure Steam in Coils or Pipes.

On hand and for sale at the lowest rates, all kinds of Gasaliers, Brackets, Pendants, Glass Shades, &c., Wrought Iron Pipe and Malleable and Cast Iron Fittings, for Water, Steam or Gas.

OFFICE AND MANUFACTORY:

Nos. 536 to 542 Craig Street, Montreal.

JAMES BAYLIS & SON—HARE'S OIL CLOTHS, A SPECIALTY—459 & 461 NOTRE DAME ST

Gariépy Frs., livery stables, 44 St Vincent
Gariépy Hormisdas, of Villeneuve & Gariépy 524 Ontario
Gariépy J. B. Hector, confectioner, 600 St Catherine
Gariépy J. Bte., clerk, bds at 47 Notre Dame
Gariépy John, porter, 28 St Christophe
Gariépy Joseph, clerk, 295 Panet
Gariépy Joseph, groceries and provisions, 522 Ontario, h 524 Ontario
Gariépy Jos., joiner, 116 St Elizabeth
Gariépy Joseph, junk store, 31 Chenneville
Gariépy Jos., laborer, 351 Sydenham
Gariépy Louis, laborer, 58 Panet
Gariépy Ludger, joiner, 218½ Seaton
Gariépy Médéric, butcher, stall 1 Bonsecours market, res at Longueuil
Gariépy Mrs. Emilie, wid Honoré, 61 Blake
Gariépy Mrs. Marie, wid Louis, 17 St Pierre lane
Gariépy Onésime, joiner, 266 Beaudry
Gariépy Ovila, beer driver, 294 Ontario
Gariépy Romuald, M.D., Pratt place, 96 Champ de Mars
Gariépy T., carriagemaker, 487 Ontario
Gariépy Urgèle, laborer, 371 Montcalm
Gariépy William, carpenter, r 196 Seaton
Garity Michael, laborer, Gauthier lane, off 134 Poupart
Garland Albert, cooper, 52 William
Garland F. C., clerk G.T.R., 139 St Maurice
Garland Francis, furrier, 64 St George
Garland J., brassmoulder, 495 St Bonaventure
Garland Patrick, laborer, 139 St Maurice
Garland Wm., brassmoulder, 89 Murray
Garlick Chas. John, bookkeeper, 242 St Hubert
Garlick George B., of John Murphy & Co., 242 St Hubert
Garlick Mrs. Maria, 242 St Hubert
Garneau Chs., saddler, 105 Cathedral
Garneau Mrs., wid, 51 St Urbain
Garneau Mrs. Julie, wid Joseph, grocery, 487 Wolfe, h 483 Wolfe
Garner Henry, engineer, 470½ Lagauchetière
Garnham Wm., real estate agent, 217 St James, h 144 St Monique
Garny Cyrille, engineer, 497 St Catherine
Garon Miss Elmire, fancy goods, 560 St Mary
Garon Wm., shoemaker, bds at 26 Albert
Garrett Edwin, coppersmith, r 36 St Alexander
Garrett Fred. K., printer, 104 Maple
Garrett Geo. H., plasterer, 20 St Bernard
Garrey Henry, laborer, Henry
Garrick Alex., carriagemaker, 532 Ontario
GARRICK DAVID, bailiff, 89 St James, h 50 Sanguinet
Garrigan Mrs. E., cigar store, 1271 St Catherine
Garrigan Mrs. Julia, 41 McCord
Garrity W., telegraph messenger, 149 Inspector
Garrod Benjamin, laborer, 76 Seminary
GARTH CHARLES, 28 St Denis

GARTH CHAS., & CO., Plumbers, Gas and Steam Fitters, Dominion Metal Works, 536 to 542 Craig
See Adv opp

Garth Henry W., of C. Garth & Co., 424 St Denis
Garth John H., of Charles Garth & Co., 28 St Denis
Garth Whittaker H., of Charles Garth & Co., 424 St Denis
Garthy Michael, driver, r 13 Cathedral
Garven James, sen., 30 Richmond sq
Garvey S. E., manager Dominion Telegraph Co., 87 St François Xavier, h 177 St George
Garvie Geo. D., of G. D. & R. S. Garvie, St Lawrence hall, 139 St James

GARVIE GEORGE D. & R. S., Manufacturers and Managers of DEMOREST'S RELIABLE PATTERNS For the DOMINION OF CANADA, 341 Notre Dame

Garvie Mrs. R. S., of G. D. & R. S. Garvie, St Lawrence hall, 139 St James
Garvin Hugh, bookkeeper, 94 St Antoine
Garvin James, shoemaker, 60 Shannon
Garvin Mrs. Eliz., wid Mat., 126 Nazareth
Garvin Mrs. Maggie, dressmaker, 92 St Antoine
Gas Inspector's office, N. Aubin, inspector, 404 St Paul
Gascon Arthur, bds at 112 St Dominique
Gascon David, hotel, 184 and 186 St Lawrence
Gascon Emery, baker, r 398½ Jacques Cartier
Gascon Frs., grocer, 349 Seaton
Gascon J A., clerk, 36 Brock
Gascon Jean Bte., grocer, 475 and 477 Ontario
Gascon Joseph, mason, 473 Ontario
Gascon Magl., beer driver, 417 Jacques Cartier
Gascon Philéas, joiner, 353 Ontario
Gasion Alexander, conductor G.T.R., 217 Grand Trunk
Gaskell Joseph, clerk, 20 Richmond
Gaspard Damase, brickmaker, 364 Fullum
Gaston Louis, mason, 2½ Campeau
Gate Charles E., of Gate & Hudson, 379½ St Dominique
GATE & HUDSON, plumbers, gas and steam fitters, &c., 143 St Peter
Gatehouse Felix, gas and steam fitter, 479 Lagauchetière
Gates E., clerk, bds at 23 St Charles Borromée
Gates Henry, laborer, 190 Nazareth
Gates James, clerk, bds at 26 St Elizabeth
Gates John, plumber, 63 St Alexander
Gatien Alex., conductor G.T.R., 217 Grand Trunk
Gatien Gomère, shoemaker, 309 Mignonne
Gatien J. Bte., blacksmith G.T.R., 139 Railway track
Gatien J. Bte., mason, 217 Grand Trunk
Gatien Miss Cordelia, dressmaker, 168 St Urbain
Gaucher Chs., clerk, bds at 78 St Denis
Gaucher Godefroi G., of Charles Desmarteau & Co., 104 St Denis
GAUCHER & TELMOSSE, wholesale grocers, flour dealers, and wine and spirit merchants, 242 and 244 St Paul and 197, 197½, 199 and 199½ Commissioners
Gaucher Théophile, laborer, 381 Jacques Cartier

COAL MERCHANT, Office 24 Victoria Square.

JAS. BAYLIS & SON—CARPET, OIL CLOTH & CURTAIN WAREH'SE—459 & 461 NOTRE DAME ST

Gaudet Adélard, shoemaker, 186 Montcalm
Gaudet Adélard, shoe store, 171 Visitation
Gaudet F. Xavier, stonecutter, 197 St Charles Borromée
Gaudet Jos., baker, 89 St Charles Borromée, h 210 St Charles Borromée
Gaudet Mrs. Marcéline, wid Alexis, 197 St Charles Borromée
Gaudet Narcisse, baker, 303 Jacques Cartier
Gaudette Edouard, tailor, 336 Lafontaine
Gaudette F. X., shoemaker, 765 St Bonaventure
Gaudette Joseph, shoemaker, 110 Visitation
Gaudette Théophile, laborer, 108 Visitation
Gaudette Wm., shoemaker, 412 Wolfe
Gaudreau Joseph, of Berthelon & Gaudreau, 80 St Gabriel
Gaudreau Miss Marie Louise, French and English academy, 210 Jacques Cartier
Gaudreau Olivier, laborer, 79 Durham
Gaudreau Olivier, shoemaker, r 233 Sydenham
Gaudry D., P.O. clerk, bds at 7 St Dominique
Gaudry J. Bte., 12 St Denis
Gaudry J. Bte., cooper, r 175 St André
Gaudry Jos., stonecutter, 31 St Hypolite lane
Gaudry Mrs. M., wid S. B., 316 Jacques Cartier
Gaudry Olivier, cooper, 361 St Catherine
Gaudry Silfrid, bank clerk, 184 St Hypolite
Gaudry Thomas, cooper, r 175 St André
GAULT BROTHERS & CO., wholesale importers of fancy and staple dry goods, and manufacturers of Canadian woollens, 21 St Helen cor Recollet
Gault Frederick A., of Gault Brothers & Co., 1357 St Catherine cor McGill College av
Gault M. E., of Gault Brothers & Co., 1357 St Catherine
GAULT M. H., president Exchange Bank of Canada, manager British America Assurance Co., and managing director Sun Mutual Life Insurance Co., 164 St James, h 148 McTavish
Gault Robert L., of Gault Brothers & Co., 69 Osborne
Gauntlett John, 8 Mount St Mary av
Gauthier A., box manufacturer, r 124 Dorchester
Gauthier Adolphe, joiner, 127 Amherst
Gauthier Albert, of Gauthier & Lanctot, 9 St Elizabeth
Gauthier Albert, tinsmith, 413 Lagauchetière
Gauthier Aldéric, clerk, 255 Aqueduct
Gauthier Alexis, grocer, 575 St Lawrence, h 17 Charbonneau
Gauthier Alex., laborer, 14 St Edward
Gauthier Alfred, carter, 230 Seaton
Gauthier Alfred, laborer, r 123 Delisle
Gauthier Alphonse, cigarmaker, 124 Visitation
Gauthier André, bookkeeper, 45 Dufresne
Gauthier André, bookkeeper, 110 Fullum
Gauthier Antoine, grocer, 120 Lagauchetière
Gauthier Arthur, com traveller, bds at 9 St Elizabeth
Gauthier Arthur E. O., of Gauthier & Gauthier, 170 St André
GAUTHIER ARTHUR O., groceries, wines and liquors, wholesale and retail, 94 and 96 St Lawrence, 54 and 56 St Charles Borromée, bds at Richelieu hotel, 45 St Vincent, h 96 St Lawrence
Gauthier Augustin, shoe store, 377 St Mary
Gauthier Charles, 334 Montcalm
Gauthier Charles, brickmaker, r 289 Fullum
Gauthier Charles, brickmaker, Sherbrooke near Parthenais
Gauthier Chs., grocer, 243 Lagauchetière
Gauthier Charles, grocer, 93½ Campeau

GAUTHIER & CO.,
RAILWAY AND STEAM NAVIGATION SUPPLIES, METALS, &C., GENERAL MANUFACTURERS' AGENTS,
65 St Sulpice, P. O. box 719.

Gauthier Cyrille, laborer, 36 Logan
Gauthier Damase, clerk, bds at 163 St Joseph
Gauthier Damase, laborer, 420 Ontario
Gauthier Damase, tailor, r 254 Durham
Gauthier David, carpenter, 398 Montcalm
Gauthier Désiré, engineer, r 94 Delisle
Gauthier Edouard, blacksmith, r 77 Chatham
Gauthier Edouard, com traveller, bds at 9 St Elizabeth
Gauthier Edouard, foreman, 538 St Bonaventure
GAUTHIER ELIE, groceries and provisions, 397 and 401 Montcalm
Gauthier Eloi, shoemaker, 49 Labelle
Gauthier Emery, junk store, 491 St Mary
Gauthier Emmanuel, blacksmith, 141 Lagauchetière, h 112 Lagauchetière
Gauthier Eustache, foreman, 168 Lagauchetière
Gauthier Evariste, leather cutter, 48 St Ignace
Gauthier Frs., carter, 25 St Martin
Gauthier Frs., conductor, 62 Dufresne
Gauthier Frs., furrier, 84 Maple
Gauthier François, laborer, 304 Mignonne
Gauthier François, laborer, 17 Robin lane
Gauthier Frs. X., contractor, 461 Beaudry
Gauthier Frs. X., telegraph operator, 93 St Christophe
Gauthier Geo., clerk, r 195 Seaton
Gauthier Geo., laborer, 204 Mignonne
Gauthier Geo., nailmaker, 83 Fulford
Gauthier Geo., painter, 306 St Mary
GAUTHIER GILBERT, fancy and staple dry goods, 161 St Joseph, h 163 St Joseph
GAUTHIER HENRI, limeburner, 86 and 88 Fullum, h 104 Fullum
Gauthier Henri, stonecutter, 548 Ontario
Gauthier Honoré, painter, 234 Durham
Gauthier Honoré, shoemaker, 330 Ontario
Gauthier Hormisdas, 297 Durham
Gauthier Hypolite, carter, 61 Suzanne
Gauthier Isaïe, sergeant, Police station No. 4, 705 Ontario, h 231 St Christophe
Gauthier Isidore, joiner, 399 Montcalm
Gauthier Isidore, laborer, 9 St Thérèse
Gauthier Isidore, laborer, 307 Sydenham
Gauthier Israël, butcher, 35 St Antoine market, h 255 Aqueduct
Gauthier Israël, saloon, 235 Dorchester, h 147 Jacques Cartier
Gauthier Jacques, laborer, 244 Durham
Gauthier John, clerk, 182½ Jacques Cartier
Gauthier John, laborer, 222 Seaton
Gauthier John, laborer, 9 St Thérèse

S. J. BAKER, St. Radegonde Street, for "DENT'S KID" and Driving Gloves.

For CARPETS, OIL CLOTHS or CURTAINS, visit JAS. BAYLIS & SON, 459 & 461 NOTRE DAME ST

Gauthier Jos., 416 Panet
Gauthier Jos., brickmaker, 374 Fullum
Gauthier Jos., brickmaker, 1 Paris off Sherbrooke
Gauthier Jos., carter, 236 Mignonne
Gauthier Jos., grocer, 19 St Felix
Gauthitr Joseph, joiner, 234 Seaton
Gauthier Jos., laborer, 76 Fullum
Gauthier Jos., laborer, 2 Mansfield
Gauthier Jos., laborer, 206 Seaton
Gauthier Jos., laborer, 472 Wolfe
Gauthier Jos., laborer, 28 Woodyard
Gauthier Jos., shoemaker, r 57 Seaton
Gauthier Jos., stonecutter, 481 St Catherine
Gauthier Joseph, tinsmith, 459 Beaudry
Gauthier Jos. Sam., brakeman, 25 Joachim lane
Gauthier Laurent, trader, 464 St Lawrence
GAUTHIER LÉANDRE, boots and shoes, 395 St Mary, h 14 Visitation
Gauthier Léon, mason, r 47 St Philip
Gauthier Louis, blacksmith, 251 Sydenham
Gauthier Louis, carter, 88 Albert
Gauthier Louis, carter, 498 St Dominique
Gauthier Louis, clerk, 219 St Elizabeth
Gauthier Louis, driver, 97 Dufresne
Gauthier Louis, dyer, 215 St Dominique
Gauthier Louis, joiner, 465 Beaudry
Gauthier Louis, laborer, 185 Barré lane
Gauthier Louis, of Gauthier & Co., 335 Sherbrooke
Gauthier M., moulder, 110 Versailles
Gauthier M. D., 440 Dorchester
Gauthier Marcel, laborer, 112 St Hubert
Gauthier Marcel, tobacconist, 60 Dominion, h 62 Dominion
Gauthier Maurice, laborer, r 203 Centre
Gauthier Michel, carter, 40 St Margaret
Gauthier Miss Angélique, 58 St Gabriel
Gauthier Miss Emilie, dressmaker, 11 Logan
Gauthier Miss Joséphine, dressmaker, 466 St Lawrence, bds at 464 St Lawrence
Gauthier Miss Philomène, 3 Rousseau
Gauthier Miss Scholastique, fruit store, 470 Dorchester
Gauthier Miss Scholastique, milliner, 97½ St Lawrence
Gauthier Moïse, saloon, 19 Place d'Armes and 74 St James
Gauthier Moïse, saloon, 602 St Mary
Gauthier Mrs. A., wid A. E. O., 166 St André
Gauthier Mrs. Angèle, wid H., r 243 St Dominique
Gauthier Mrs. Archange, wid Michel, 143 Aqueduct
Gauthier Mrs. C., wid H., 1148 St Catherine
Gauthier Mrs. Cecile, wid Jos., r 522 Mignonne
Gauthier Mrs. Elmire, wid Frs., 377 Visitation
Gauthier Mrs. H., wid P., vegetables, Bonsecours market, h 77 Jacques Cartier
Gauthier Mrs. Hélène, wid Charles, r 308 Montcalm
Gauthier Mrs. I., wid Ange, bdg hse, 477 Craig
Gauthier Mrs. L., wid J. B., r 53 St Elizabeth
Gauthier Mrs. L., wid Louis, 9 St Elizabeth
Gauthier Mrs. Marie, wid Trefflé, 38 Versailles
Gauthier Mrs. P., wid Chas., tobacco and cigars, 8 Phillips sq
Gauthier Mrs. Zoé, wid Médard, 20 Durham
Gauthier Nap., barber, 139 St Bonaventure
Gauthier Napoléon, provision store, 75 St Mary
Gauthier Napoléon, tailor, 112 St Hubert
Gauthier Narcisse, carriagemaker, r 515 Ontario
Gauthier Nazaire, carpenter, 62 St George
Gauthier Nazaire, joiner, r 220 Seaton
Gauthier Nazaire, stonecutter, 547 Mignonne
Gauthier Octave, carpenter, 338½ Montcalm
Gauthier Olympe, laborer, 109 Wolfe
Gauthier Ovila, medical student, 110 Fullum
Gauthier Philippe, baker, bds at 16 St Denis
Gauthier Pierre, carter, 379 St Mary
Gauthier Pierre, laborer, 130 Poupart
Gauthier Pierre, laborer, 399 Visitation
GAUTHIER SÉRAPHIN, M.D., chemist and druggist, 72 Sanguinet
Gauthier Stanislas, clerk, 541 St Dominique
GAUTHIER STANISLAS, dry goods, wholesale and retail, 35 St Lawrence, h 97½ St Lawrence
Gauthier Stanislas, plasterer, 23 Payette
Gauthier Télesphore, engineer, 92½ Chatham
Gauthier Théophile, advocate, 24 St Gabriel, bds at 84 Fullum
GAUTHIER THOMAS, wholesale and retail grocer and liquor dealer, 12 Chaboillez sq, h 16 Chaboillez
Gauthier Tous., painter, 52 Montcalm
Gauthier Toussaint, shoemaker, 378 Seaton
Gauthier Toussaint, wagonmaker, r 237 Sydenham
Gauthier Ulric, laborer, 39 Seaton
Gauthier Vital, laborer, 29 Commissioners
Gauthier Zéphirin, r 83 Campeau
Gauttier Pierre, of Gauttier & Vervais, 556 Craig

GAUTTIER & VERVAIS,
GILDERS AND MANUFACTURERS of Picture Frames and Looking Glasses, 552 Craig

Gauvin Michel, laborer, 442 Montcalm
Gauvreau Emery, proprietor People's hotel, 405 Craig, h 407 Craig
Gauvreau Frs., tailor, 27½ Amherst
Gauvreau Geo. H., clerk, 196 Wolfe
Gauvreau Hector, nailmaker, bds at 268 St Joseph
Gauvreau Joseph, joiner, Basin
Gauvreau Joseph F., laborer, 75 Groulx lane
Gauvreau Louis, shoemaker, 9 Grothé
Gauvreau Louis, tailor, 119 St Bonaventure
Gauvreau Magloire, carter, 151 Panet
Gauvreau Miss V., dressmaker, 243 Durham
Gauvreau Mrs. Zoé, wid Jos., 28 Vallée
Gauvreau Nap., carter, 416 Durham
Gauvreau Nap., provision merchant, 1 Dufresne, h 3 Dufresne
Gauvreau Narcisse, foreman, 873 St Catherine
Gauvreau Olivier, fruit dealer, 1056 St Catherine
Gauvreau Ol., trader, 238 German
Gauvreau Victor, shoemaker, 362 Durham
Gauvreau Wilfrid, nailer, 268 St Joseph
Gauze Pierre, painter, 96 Workman

S. J. BAKER, "Shirt Maker," Linen Collars and Cuffs, St. Radegonde Street.

JAS. BAYLIS & SON—CARPET, OIL CLOTH & CURTAIN WAREH'SE—459 & 461 NOTRE DAME ST

Gavagan John, superintendent Hay market, r 134 Richardson
Gavin Michael, carriagemaker, 775 Craig, h 15 St Alexander
Gay Francis, laborer, 111 Prince
Gaynor T., tanner, 216 Lafontaine, h 215 Seaton
GAZETTE (THE), annual subscription to daily $6, to weekly $1, in advance; T. & R. White, proprietors and printers; book and job work of every description executed at short notice; cor Craig and St François Xavier.
Geal Jesse M., engineer, 79 Drolet
Gear & Co., dealers in Havana and German cigars, 421 St Paul
Gear Henry J., of Gear & Co., res at Longueuil
Gear Mrs. Ann, wid Henry, 475 Amherst
Gearey Charles, laborer, Charron
Geary Robert, carpenter, Charron
Gebhardt G. J., of G. J. Gebhardt & Co., St Lawrence hall, 139 St James
GEBHARDT GEO. J., & CO., engravers, lithographers and general printers, &c., office and works 590 and 592 Craig and 99 Fortification lane
GEDDES C. & C. G., brokers, 49 St François Xavier
GEDDES CHARLES, of C. & C. G. Geddes, Southview, 3 Macgregor
GEDDES CHARLES G., of C. & C. G. Geddes, 5 Macgregor
GEDDES HENRY HILL, real estate and investment agent and president Real Estate exchange, 95 St François Xavier, h 14 Prince Arthur
Gee John, conductor G.T. R., 126 Grand Trunk
Gee Robert, solicitor, bds at 3 Durocher
Geen Geo., machinist, 575 St Dominique
Geen Lock, machinist, 531½ St Dominique
Geen Robert, of Gill & Geen, 31 St Geneviève
Geen William, wholesale boot and shoe manufacturer, 37 William, h 17 Courville
Gegou Paul, engineer, Liverpool
Gélinas Evariste, engineer, 93 Berri
Gélinas Evariste, foreman, 282 Sanguinet
Gélinas George, painter, 427 Panet
Gélinas George, saloonkeeper, 887 St Catherine
Gélinas Jos., joiner, 387½ Jacques Cartier
Gélinas Jos., shoemaker, 220 Sydenham
Gélinas Louis N., bookkeeper, 278 Wolfe
Gélinas M., shoemaker, 416 Ontario
Gélinas Mrs. Caroline, wid Sévère, 444 St Denis
Gélinas Mrs. L., wid A., bdg hse, 394 Lagauchetière
Gélinas Mrs. O., wid Henri, bdg hse, 20 Sanguinet
Gélinas Nezaire, gardener, 278 Wolfe
Gélinas Siméon, carpenter, 380½ Jacques Cartier
Gellatly George W., watchmaker, 125 Wellington
Gellatly John M., jeweller, 109 Wellington
Gelligan John, plasterer, 151 Duke
Gemaraux Ulderic, laborer, 61 Chaboillez
Gemlin Mrs., wid Julien, 51 Devienne
GENAND FRS. LOUIS, M.D., physician and surgeon, 10 Condé
Genand Gustave, bank clerk, bds at 10 Condé
Gendreau Dolphis, policeman, 108 Durham
Gendron Félix, carpenter, 35 St Paul
Gendron J., brakeman G.T.R., r 77 Grand Trunk
Gendron Jos., clerk, bds at 620 St Mary
Gendron Jos., laborer, 293½ Grand Trunk
Gendron Jos., mason, 6 Vitré
Gendron Jos., painter, 16 Leduc lane
Gendron Jos., watchmaker, 173 St Dominique
Gendron Jos. A., clerk, 64 St James
Gendron Mrs. A., bdg hse, 47 Common
Gendron Mrs. E., wid Frs., 74 Jacques Cartier
Gendron Mrs. S., wid Jacques, crockery dealer, Bonsecours market, h 44 St Vincent
Gendron Mrs. Virginie, wid Geo., r 179 St Paul
GENDRON PIERRE S., prothonotary, Court house, 177 Notre Dame, h 422 St Denis
Gendron Rémi, shoemaker, 313 Frontenac
Gendron Wm., clerk, 292 Wolfe
General Agency office, J. B. Perreault, proprietor, 30 St Gabriel
GENERAL FREIGHT AGENT'S OFFICE G.T.R., 23 Jacques Cartier sq
GENERAL HOSPITAL AND ORPHAN ASYLUM, under the direction of the Grey Nuns, Sœur M. J. Deschamps, superioress, 338 Guy cor Dorchester
GENERAL HOSPITAL, MONTREAL, W. H. Burland, M.D, house surgeon; James Bell, M.D., assistant house surgeon; W. D. Oakley, M.D., house apothecary; Samuel Strong, steward; Edward Russell, clerk of Committee of Management; 422 Dorchester cor St Dominique
GENERAL MANAGER'S OFFICE G.T.R., Joseph Hickson, general manager, 23 Jacques Cartier sq
GENERAL PASSENGER AGENT'S OFFICE G.T.R., Wm. Wainwright, general passenger agent, 23 Jacques Cartier sq
GENERAL SUPERINTENDENT'S OFFICE, G. T. R., W. J. Spicer, superintendent, 23 Jacques Cartier sq
Généreux Ambroise, grocer, 394 St Mary
Généreux Antoine, brakeman, 8 Dufresne
Généreux Clém., joiner, r 389½ Jacques Cartier
Généreux Esprit A., 11 Dalhousie sq
Généreux Honore, 175 Dufresne
Généreux Jos., baker, 56 St Hypolite lane
Généreux Mrs. J., wid G., 257½ Jacques Cartier
Généreux Mrs. R. Joséphine, wid Basile, 23 Amherst
Généreux Norbert, painter, 210 St André
Généreux Onésime, contractor, 68 Cadieux
GENEST LAURENT U. A., clerk of the peace, Three Rivers
Genest Louis, shoemaker, 224 St Charles Borromée
Genest Théophile, belt maker, 12 St Margaret
Genin Claude, machinist, bds at 46 Perthius
Genin J. Bte., clerk, bds at 46 Perthius
Genin Joseph, clerk, bds at 46 Perthius
Genin Louis, laborer, r 159 College
Genocchi Mrs. C., wid D., 412 Lagauchetière
Genon Claude, laborer, 269 Sanguinet
Genon François, laborer, 269 Sanguinet
Genot Achille, artist, 27 Gosford
Genot Mrs. L., wid J. Bte., 107 Durham
Gentesse Camille, hat block maker, 189 Fortification lane

GEO. F. HARTT, Agent for the Delaware and Hudson Canal Co.'s

JAMES BAYLIS & SON keep on hand the best makes of BRUSSELS and TAPESTRY CARPETS

Gent George, plumber, 26 Jurors
Gentle W. G., of J. T. Morey & Co., bds at Canada hotel, 17 St Gabriel
Gentles Robert, cooper, 101 Ottawa
Geoffrion C. A., of Geoffrion, Rinfret, Archambault & Dorion, 336 Sherbrooke
Geoffrion Elie, clerk, bds at 7 St Dominique
Geoffrion Félix, shoemaker, 140 Maple
Geoffrion Joseph, shoemaker, r 365 Beaudry
Geoffrion Nap., clerk, 133 Poupart
GEOFFRION, RINFRET, ARCHAMBAULT & DORION, advocates, 60 St James
Geoffrion Théophile, shoemaker, 382 St Catherine
Geoffroy Benj., carter, 270 Ontario
Geoffroy Louis, laborer, r 263 Seaton
Geoffroy Miss Geneviève, 8 Bronsdon
GEOLOGICAL SURVEY OF CANADA, A. R. C. Selwyn, F.R.S., F.G.S., director; museum 76 St Gabriel, office 7 St James
George Michel, journalist, bds at 51 Beaudry
Geraghty John, driver, r 60 St Antoine
Gérard Louis, laborer, 84 Panet
Gérard Louis J. M., cutler, bird and cage dealer, 41 St Lambert, h Town of St Henry
Gérard Miss Elizabeth, milliner, 113 Canning
Gerber Isaac, tailor, 423 Craig

GERHARDT & CO.,
MECHANICAL ENGINEERS,
MODEL AND PATTERN MAKERS,
594 Craig

Gerhardt J., of Gerhardt & Co., 31 German
GERIKEN FREDERIC, proprietor St Lawrence hall, 139 St James
Germain Alp., shoemaker, 158 St Antoine
Germain Arsène, copyist, 95 St André
Germain J., stonemason, 591 Upper Sanguinet
Germain J. B., clothing, 88 Notre Dame
Germain Jos., engine driver G.T.R., 183 Grand Trunk
Germain Miss Marie, tailoress, 32 St Dominique
Germain Mrs. Télesphore, milliner, 98 Notre Dame
Germain Pierre, shoemaker, 139 Wolfe
Germain Roch, butcher, 9 St Pierre lane
Germain Siméon, laborer, r 414 Beaudry
GERMAN CONSULATE, W. C. Munderloh, consul, 61 St Sulpice
German François, joiner, 395 St Catherine
German James, laborer, 563 Mignonne
Gernay Chs., clerk, 231 St Elizabeth
Gerrie Adam, tobacconist, 37 College, h 189 Bleury
Gerunmore C., engine driver G.T.R., 107 Congregation
Gervais A., grocer, 245 St Dominique, h 247 St Dominique
Gervais Adolphe, laborer, 217 St Urbain
Gervais Albert, printer, 41½ Wolfe
Gervais André, laborer, 263 Aqueduct
Gervais André, laborer, 116 Workman
Gervais Charles, laborer, 48 Quesnel
Gervais Chéri, grocer, 361 Seaton, h 357 Seaton
Gervais Cyrille, clerk, 89 Berri
Gervais Damase, carter, 269 Mignonne
GERVAIS DENIS, manufacturer of coaches, phaetons, rockaways, buggies, waggons, sleighs, &c., Victoria Carriage factory, show rooms, 812 and 816 Craig and 75 St Bonaventure, h 201 St Denis
Gervais Etienne, shoemaker, 117 Blake
Gervais François, carter, 740 St Bonaventure
Gervais Frs. X., tailor, 494 St Catherine
GERVAIS GUALBERT, professor and secretary Jacques Cartier Normal school, 136 Notre Dame
Gervais Henri, shoemaker, r 250 German
Gervais J. Bte., painter, 26 Boyer lane
Gervais Jérôme, baker, r 138 Seaton
Gervais John B., carter, 220 Panet
Gervais John, shoemaker, 31 Busby lane
Gervais Jos., cabinetmaker, 347 Wolfe
Gervais Joseph O., baker, 95 Sydenham
Gervais Léandre, carter, r 388 Durham
Gervais Louis, joiner, r 133 Sanguinet
Gervais M. L., dry goods, 425 St Catherine
Gervais Miss Alphonsine, dressmaker, 262½ Wolfe
Gervais Miss Marie L., milliner, 177 St Lawrence
Gervais Miss Sophie, 227 Durham
Gervais Mrs. M. L., wid Jos., 427 St Catherine
Gervais Mrs. Marguerite, wid Augustin, 204 Jacques Cartier
Gervais Nap., fruit dealer, 389 St Catherine
Gervais Pierre, 180 St Denis
Gervais Pierre, locksmith, 108 and 110 Vitré, h 105 Vitré
Gervais Siméon, baker, 229 Sydenham
Gervais William, painter, bds at 201 St Denis
Gervais Zéphirin, barkeeper Montreal house, 19 St Charles Borromée
Gethings Mrs. Mary, dressmaker, 148 St Joseph
GIANELLI A. M. F., & CO., commission merchants and ship brokers, 12 Place d'Armes
GIANELLI ANGELO M. F., Italian consul for the Dominion, 12 Place d'Armes, h 493 St Denis
GIANELLI JOSEPH M., proprietor Delmonico lunch room, 493 St Denis
Giannotti Aurelio, statuary, 16 Montcalm
Giard Alphonse, driver, 138 Montcalm
Giard Clément, butcher, 248 Mignonne
Giard Frs., policeman, 3 Beaudry
Giard Frs., policeman, 199 Craig
Giard Isaac, laborer, r 40 Forgue av
Giard Louis, clerk, 74 Victoria
Giard Xavier, laborer, 308 Lafontaine
GIBAND REV. A., directeur de la Congrégation des Hommes, Seminary of St Sulpice, 320 Notre Dame
Gibarne Alexis, laborer, 29 Fullum
Gibaud Eusèbe, grocer, 143 Visitation
Gibaud Séraphin, carter, 262 Seaton
Gibaud Théodore, laborer, 131 Seaton
Gibb Alex., 148 St James
Gibb George E., secretary Britannia Football club, 30 Prince Arthur
Gibb James Duncan, of Gibb & Co., 148 St James
Gibb James R., advocate, 28 St François Xavier, h 50 St Matthew

Celebrated LACKAWANNA Coal, by the Ton or Cargo, 24 Victoria Square.

IMAGE EVALUATION
TEST TARGET (MT-3)

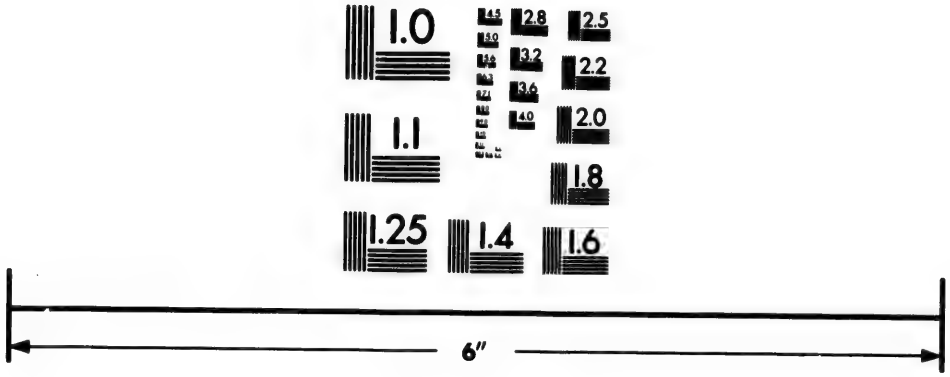

Photographic
Sciences
Corporation

23 WEST MAIN STREET
WEBSTER, N.Y. 14580
(716) 872-4503

2.8
3.2
2.5
2.2
2.0
1.8
1.6
1.1
1.0

JAS. BAYLIS & SON—CARPET, OIL CLOTH & CURTAIN WAREH'SE—459 & 461 NOTRE DAME ST

GIBB & CO., merchant tailors and gentlemen's haberdashers, 148 St James. *See Adv opp*
Gibb Michael, blacksmith, 47 St Christophe
Gibb Miss C., 58 Cathcart
Gibb Mrs. Catherine, wid rev. David, 50 St Matthew
Gibb Mrs. Mary, wid David, 67 St Charles Borromée
Gibb P. Thos., of Gibb & Tatlow, 20 Prince Arthur
Gibb Richard, coachman, 161 St Urbain
GIBB & TATLOW, manufacturers' agents, 18 St Sacrament
Gibbon Peter, laborer, 507 Dorchester
Gibbons Benjamin, conductor G.T.R., 9 Centre
Gibbons Chs., laborer, r 47 St Philip
Gibbons Pat., shunter, 371 Wellington
Gibbons R. A., architect, 612 St Lawrence
Gibbs Charles T., of Oliver, Gibbs & Co., 1136 Sherbrooke
Gibbs Ths., blacksmith, 242 William
Gibeau A. Nap., joiner, r 10 St Emery
Gibeau Adolphe, carpenter, 209 St Dominique
Gibeau Alfred, butcher, 285 Dorchester
Gibeau E. S., 143 Visitation
Gibeau Guillaume, laborer, 66 St André
Gibeau J. Bte., trader, 296 Ontario
Gibeau Joseph, clerk, bds at 10 St Elizabeth
Gibeau Jos., laborer, 408 Ontario
Gibeau Joseph, policeman, r 226 Montcalm
Gibeau Miss Caroline, teacher, 98 Visitation
Gibeau Miss Philomène, librarian Cabinet de Lecture Paroissial, 327 Notre Dame
Gibeau Mrs. Adelaide, wid Louis, r 37 St André
Gibeau Mrs. Adelaide, wid Pierre, r 386 Montcalm
Gibeau Mrs. Adeline, wid Vital, 285 Dorchester
Gibeau Mrs. Mary Ann, wid Thomas, 2 Jacques Cartier
Gibeau Nar., stonecutter, 338 Richmond
Gibeau & Parent, grocers, 516 St Catherine
Gibeau Pierre, mason, 226 Montcalm
Gibeau Théodore, fruit dealer, 746 St Catherine
Giben James, clerk, bds at 140 Duke
Gibert Joseph, printer, 224 Lagauchetière
GIBERTON A., & CO., importers; Dufour & Co.'s Old Anchor brand bolting cloth, French and Belgian plate glass depot, silvering rooms, hanging mirrors, &c., 8 DeBresoles and 7 Le Royer
Giberton Adrien, of A. Giberton & Co., bds at Richelieu hotel, 45 St Vincent
Giblin Pat., laborer, 78 Bleury
Giblin Pat., letter carrier G.T.R., 138 Ottawa
Gibson Alex., clerk G.T.R., 68 Richmond
Gibson F. W., clerk, 120 St Famille
Gibson Fred. J., carter, 476 St Bonaventure
Gibson Henry T., machinist, 264 Seigneurs
Gibson John J., bookkeeper, 28 Cathcart
Gibson Misses, 14 Cathcart
Gibson Mrs. Ann, midwife, 68 Richmond
Gibson Mrs. Eliza, wid J. F., 120 St Famille
Gibson Mrs. F., wid M., dressmaker, 41 Mayor
Gibson Mrs. Mary, wid James, 52 Duke
Gibson Philip Henry, storeman, 52 Duke
Gibson T. D., clerk, 10½ St Elizabeth
Gibson Thos., printer, bds at 525 Lagauchetière
Gibson Ths. A., M.A., 39 Balmoral
Giddings Charles, insurance agent, 72 Dominion
Gidney Mrs. Mary A., wid Frs., butter dealer, 3 St Lawrence market, h 102 St Charles Borromée
Gifford Wm. B., secretary-treasurer Dominion Leather Board Co., 30 Lemoine, h 22 Drummond
Gignac Elie, laborer, 265 Logan
Giguère Alp., painter, 319 Seigneurs
GIGUÈRE AMÉDÉE, groceries, wines, liquors, &c., 54 Bonsecours and 80 St Louis, h 82 St Louis
Giguère Cléophas, shoemaker, 298 St Lawrence
Giguère Edouard, laborer, 187 St Martin
Giguère Elie, laborer, 29 Logan
Giguère Frs. X., clerk, 97 St André
Giguère Honoré, moulder, r 216 Aqueduct
Giguère J. B., carpenter, 566 Albert
Giguère Joseph, carpenter, 322 Amherst
Giguère Jos., public market, 123 Inspector cor St Bonaventure, h 20 Desrivières
GIGUÈRE JOSEPH, cheap groceries, wines, liquors and provisions, 144 Seigneurs, h 7 Manufacturers
Giguère Joseph, sen., boots and shoes, 284 St Lawrence
Giguère Joseph, jun., boots and shoes, 284 St Lawrence
Giguère Joseph, saloon, 121 St Mary, h 119 St Mary
Giguère Léon, carpenter, 33 Logan
Giguère Miss Julie, seamstress, r 103 Beaudry
Giguère Mrs. Eugénie, wid Charles, 117½ Wolfe
Giguère Mrs. H., wid Honoré, dressmaker, r 216 Aqueduct
Giguère Mrs. M., wid Louis, 11 Fullum
Giguère Napoléon, moulder, 203 Aqueduct
Giguère Philibert, tinsmith, 20 Marie Joseph
Giguère Pierre, inspector Mutual Insurance Co., 821 St Catherine
Giguère Ths., shoemaker, 7 Grothé
Gilbeau Mrs. Marguerite, wid Louis, 238 Panet
Gilbert Célestin, laborer, r 25 Marianna
Gilbert E. E., of E. E. Gilbert & Sons, 245 St Antoine
GILBERT E. E., & SONS, Canada Engine works, 722 St Joseph
Gilbert Hilaire, laborer, 405 Durham
Gilbert James, caretaker, 25 St Gabriel
Gilbert John, laborer, 523 Albert
Gilbert Mrs. Marie, wid Pierre, r 19 Cathedral
Gilbert Octave, plumber, 29 Robin lane
Gilbert Wm., brassfinisher, r 412 St Dominique
Gilbride Edward, brakeman G.T.R., bds at 243 Magdalen
GILL & GEEN, packing box manufacturers, 18 and 20 St Michael's lane and 24½ St Bonaventure. *See Adv at end of book*
Gill George, sawmaker, 201 Ann
Gill James, of Gill & Geen, 18 Scotland
Gill Miss J. E., dressmaker, 64 University
Gill Mrs. Mary Ann, 141 Nazareth
Gill Richard, laborer, 17 King
Gill William, waiter, 162½ St Constant
Gillan Michael, laborer, 271 William
Gillard A., painter, r 63 Chaboillez

S. J. BAKER, Y. M. C. A. Building, Underclothing and Fancy Half-Hose.

ESTABLISHED 1775.

GIBB & CO.,

Merchant Tailors

AND

GENTLEMEN'S HABERDASHERS,

148 ST. JAMES STREET,

MONTREAL.

JAS. BAYLIS & SON—CARPET, OIL CLOTH & CURTAIN WAREH'SE—459 & 461 NOTRE DAME ST

Gillelan Mrs. Jane, wid Wm., 329 St George
Gillespie B., machinist, bds at 92 St Bonaventure
Gillespie James, farmer, 106 Mullin
Gillespie James A., of Gillespie, Moffatt & Co., 909 Sherbrooke
GILLESPIE, MOFFATT & CO., wholesale grocers and general merchants and agents for Phœnix Fire Assurance Co. of London, and British and Foreign Marine Insurance Co. (limited) of Liverpool, 12 St Sacrament warehouse 39 St Gabriel. *See Adv opp Phœnix Fire Assurance Co.*
Gillespie Mrs. E., wid Peter, 50 Mackay
Gillespie Peter, laborer, Island
Gillies Francis, carter, 72 Murray
Gillies John, 225 St Martin
Gillies John, machinist, 74 Murray
Gillies Terence, carter, 17 Dowd
Gillies Thomas, agent Great Western Railway of Canada, 28 St Sacrament, h 29 Chaboillez
Gilligan James, express driver, 258 St Martin
Gilligan John, traveller, 36 St Charles Borromée
Gilligan Martin, gardener, 63 Simpson
Gilligan Mat., laborer, 281 William
Gilligan Michael, storeman, 158 St Bonaventure
Gillon Mrs. Mary Ann, wid John, Oxford terrace, 49 McGill College av
Gilman Francis E., of Gilman & Holton, 26 Lincoln av
GILMAN & HOLTON, advocates and commissioners for Ontario, 199 St James
Gilman Mrs. Margaret, wid Edward, grocery, 39 Richmond
Gilmore Miss Eliza, 207 St Antoine
Gilmour Alex. Y., of J. Y. Gilmour & Co., 1130 Dorchester
Gilmour Hugh, laborer, 31 Desrivières lane

GILMOUR J. Y., & CO.,
Dry Goods, Fancy Goods and Small Wares, Wholesale, 354 to 358 St Paul

Gilmour James Y., of J. Y. Gilmour & Co., 623 Sherbrooke
Gilmour John, miller, bds at 311 Seigneurs
Gilmour Matthew R., clerk, 17 Mayor
Gilmour Mrs. Margaret, wid Jas., 48 Cadieux
Gilmour Mrs. Mary, wid James, hotelkeeper, 9 and 11 St Sulpice
Gilmour Thomas, clerk, bds at 85 Union av
Gilmour Wm., laborer, 30 Duke
Gilroy J. J., bookkeeper, 471 St Mary
Gingens Edmond, laborer, r 20 Fullum lane
Gingras A., blacksmith, 134 Seigneurs, h 35 Lusignan
Gingras A., of Gingras & Co., 131 St Bonaventure
GINGRAS A. J., auctioneer and commission merchant, and tattersall yard, 806 St Joseph, h 137 St Bonaventure
Gingras Adélard, joiner, 267 Papineau road
Gingras Adjutor, blacksmith, 35 Lusignan
Gingras Adjutor, laborer, 133 Nazareth
Gingras Alex., joiner, 230 Cadieux
Gingras Alfred, clerk, bds at 210 German
Gingras Anselme, joiner, 242 St Dominique
Gingras Auguste, shoemaker, 425 Panet
Gingras Augustin, jun., wheelwright, 202 St Charles Borromée
Gingras Augustin, sen., wheelwright, r 204 St Charles Borromée
Gingras & Co., tobacconists, 131 St Bonaventure
Gingras Dosithée, cooper, 447 St Joseph
GINGRAS HONORÉ, jun., fancy and staple dry goods, 484 St Joseph, h 482 St Joseph
Gingras Honoré, sen., 482 St Joseph
Gingras Isaïe, notary, 488 St Catherine
Gingras J. C., deputy flour inspector, 88 Common, h 48 Duke
Gingras Jos., joiner, 208 St Charles Borromée
Gingras Jos., plasterer, 177 Visitation
Gingras Léon, joiner, r 257 St Dominique
Gingras Louis, barber, 233 Amherst
Gingras Louis, shoemaker, r 621 Mignonne
Gingras Mrs. Dosithée, dressmaker, 447 St Joseph
Gingras Mrs. E., wid Louis, 240 Durham
Gingras Olivier, laborer, r 257 St Dominique
Gingras Wilfred, clerk, bds at 447 St Joseph
Ginna Patrick, laborer, 35 McCord
Gintell John, laborer, 27 Young
GIRALDI D. S., New City Hall restaurant, 58 Jacques Cartier sq, h 56 Jacques Cartier sq
Girard Aimé, laborer, 343 Amherst
Girard Alphonse, painter, 200 Durham
Girard Alfred, silver and gold plater, 512 Craig, h 189 St Christophe
Girard Aristide, clerk, 129½ St Bonaventure
GIRARD AUGUSTE, grain dealer, 30 St Sacrament, h St Louis, Coteau St Louis
Girard Benjamin, carter, 136 St Maurice
Girard Chs., butcher, stall 26 Bonsecours market, h 70 Visitation
Girard David, shoemaker, 172 Visitation
Girard Emile, laborer, 4 Boyer lane
Girard Frs., laborer, r 29 Jacques Cartier
Girard Guillaume, laborer, 458 Jacques Cartier
Girard Henri, dry goods, 128 Centre
GIRARD HENRI, fancy and staple dry goods, 390 St Joseph, h 108 St Hubert
GIRARD HUBERT, cash dealer in groceries, wholesale and retail, 61 St Henry, h 63 St Henry, Town of St Henry
Girard Jacob, blacksmith, r 364 Beaudry
Girard Jacques, painter, 50 Jacques Cartier sq
Girard Jean Bte., painter, 179 Centre
Girard Jérémie, soapmaker, 154 Wolfe
Girard Jos., bricklayer, 403 Amherst
Girard Jos., jun., butcher, stalls 40 and 42 Bonsecours market, h 242 Visitation
Girard Jos., sen., butcher, stalls 40 and 42 Bonsecours market, h 240 Visitation
Girard Léopold, bank clerk, bds at 87 St Hubert
Girard Louis, blacksmith, 22 Voltigeurs
Girard Louis, carpenter, r 126 St Elizabeth
Girard Louis C., machinist, 52 Forfar
Girard Ludger, laborer, r 136 St Elizabeth
Girard Michel, 686 St Bonaventure
Girard Michel, cooper, 136 St Maurice
Girard Michel, laborer, 247 Sanguinet
Girard Mrs. Délima, wid Joseph, 120 Delisle
Girard Mrs. Hélène, wid Michel, 238 Beaudry
Girard Mrs. P., wid Adolphe, 162½ St Constant
Girard Mrs. Reine, wid J. Bte., 136 St Maurice
Girard Nap., butcher, r 40 Fullum

LACKAWANNA Coal is the cheapest and most satisfactory for Steam

JAMES BAYLIS & SON keep constantly on hand a large stock of Curtain Materials and Cornices

Girard Nap., laborer, 379 Sydenham
Girard Olivier, baker, 220 Centre
Girard Olivier, laborer, 342 Montcalm
Girard Olivier, mason, 277 Grand Trunk
Girard Philéas, shoemaker, r 663½ St Lawrence
Girard Pierre, shoemaker, 120 Visitation
GIRDWOOD G. P., M.D., M.R.C.S.L., physician and surgeon, professor of practical chemistry McGill university, h 28 Beaver Hall terrace
Girodia Jacques, baker, r 53 St Elizabeth
GIROUARD DÉSIRÉ, Q.C., advocate, office 59 St François Xavier, h 8 Prince of Wales terrace, 901 Sherbrooke, summer residence Isle Dorval
Girouard François, bricklayer, 476 St Dominique
Girouard Hormisdas, baker, r 207 Visitation
Girouard J. B., joiner, 175 St Hypolite
Girouard Jos., shoemaker, 20 St Martin
Girouard Miss Sophie, Sydenham lane
Girouard Octave, bdg hse, r 154 German
Girouard & Provencher, tailors, 57 St Gabriel
Girouard Théo., general agent, 30 St Gabriel, h 190 Amherst
Girouard Victor, of Girouard & Provencher, bds at 80 German
Girouard Victor, tailor, bds at 159 St Joseph
Giroux A., bank clerk, bds at 418 St Denis
Giroux A., messenger Police court, Maple
Giroux Alfred, grocer, 530 Albert
Giroux Alfred, trader, 54 St Margaret
Giroux Alphonse, clerk, 8 St Felix
Giroux Amédée, joiner, r 11 Sanguinet
Giroux André, mason, r 458½ Jacques Cartier
Giroux Augustin, carter, 132 Montcalm
Giroux Camille, carter, 90 Durham
Giroux Chs., joiner, 94 Durham
Giroux Chs., of Francœur & Giroux, 58 Berri
Giroux Chs., painter, 251 Jacques Cartier
Giroux Chs., shoemaker, 239 Mignonne
Giroux Charles A., bank teller, bds at 58 Berri
Giroux & Co., public market, 144 St Catherine
Giroux Denis, laborer, r 209 Sydenham
Giroux Edouard, bricklayer and contractor, 487 Seigneurs
Giroux Edouard, machinist, 233 Sanguinet
Giroux Elie, painter, 92 Durham
Giroux Evariste, joiner, 286 St Dominique
Giroux F. X., tailor, 494 St Catherine, h 413 Amherst
Giroux Fabien, butcher, 2 St James market, h 177 Montcalm
Giroux Fred., joiner, r 50 St Antoine
Giroux Gilbert, carter, 113 Dufresne
Giroux Henri, letter carrier, 188½ St Constant
Giroux Hercules, of Jacques Grenier & Co., 461 Mignonne
Giroux Hormisdas, laborer, r 28 St Felix
Giroux Isaac, jun., of Giroux & Co., 360½ Ontario
Giroux Isaac, sen., public market, 408 St Catherine, h 108 Sydenham
Giroux J. Bte., finisher, 206 College
Giroux J. Bte., mason, 207 St Charles Borromée
Giroux J. Bte., painter, 377 Seigneurs
Giroux J. E. A., clerk, 95 Maple
Giroux James, painter, r 263 Montcalm
Giroux John, finisher, 108 Ann
Giroux Joseph, laborer, 307 Visitation
Giroux Joseph, letter carrier, 260½ Wolfe
Giroux Joseph, painter, 215 Wolfe
Giroux Joseph, shoemaker, 223 St Constant
Giroux Jos., tanner, 355 Papineau road
Giroux Joseph, tinsmith, plumber and gasfitter, 356 St Joseph, h 472 St Joseph
Giroux Joseph, wheelwright, 76 Fulford
Giroux Jos. E., blacksmith, 105 and 109 Delisle
Giroux Louis, clerk, r 205 Guy
Giroux Louis, joiner, 90 Jacques Cartier
Giroux Louis, laborer, 335 Mignonne
Giroux Louis, laborer, 428 Montcalm
Giroux Luc, carter, 113 Dufresne
Giroux & Maurice, barbers, 214 St James
Giroux Médéric, barber, 207 St Elizabeth
Giroux Mrs. Catherine, wid Jos., 136 Metcalfe
Giroux Octave, of Francœur & Giroux, 58 Berri
Giroux Onésime, boots and shoes, 458 Ontario, h 290 Amherst
Giroux P. A., of Giroux & Co., 53 St Margaret
GIROUX P. O., chemist and druggist, 601 St Joseph, h 218 Seigneurs
Giroux Pierre, carter, 16 Mignonne lane
Giroux S. M., of Giroux & Maurice, 207 St Elizabeth
GIROUX THÉODORE, clerk St James market, 441 Ontario cor Wolfe
Giroux Théodore, shoemaker, 262 St Lawrence
Giroux Wilfred, tailor, 211 Mignonne
Gittus Robert, driver, 105 Wellington
Glackmeyer Aug., student, bds at 142 St Denis
Glackmeyer Chs., jun., accountant Police department, 134 Drolet
GLACKMEYER CHARLES, sen., city clerk, City hall, 139 Notre Dame, h 142 St Denis
Glackmeyer Geo., architect, bds at 64 St Gabriel
Glackmeyer Mrs. S., wid Fred., 362 Dorchester
Gladstone J. T., carder, 511 St Bonaventure
Gladstone John T., manager for A. Becker, 14 William, h 512 St Bonaventure
Gladstone Mrs. Eleanor, wid Wm., fancy goods, 135 Bleury, h 133 Bleury
Gladu André, sen., milkman, 241 St Hypolite
Gladu Jos., carpenter, 127 Workman
Gladu Joseph, police sergeant, 308 Wolfe
Gladu Louis, shoemaker, 414 Lagauchetière
Glall George, laborer, 159 St Charles Borromée
GLASGOW BOARD OF UNDERWRITERS, H. Chapman & Co., agents, 22 St John
GLASGOW DRUG HALL, James A. Harte, proprietor, 400 Notre Dame
GLASS JAMES M., B.C.L., advocate, barrister, and commissioner for Ontario, 44 St James, bds at Canada hotel, 17 St Gabriel
Glass John, broker, 102 St François Xavier

GLASSFORD A. W., & CO.,
Hardware, Stoves, Engineers', Steam Fitters' and Plumbers' Supplies,
32 St François Xavier

Glassford Augustus W., of A. W. Glassford & Co., Roxburgh place, 55 Metcalfe
Glassford J. A., telegraph operator G.T.R., 25 Magdalen
Glassford Gregory, merchant, 32 St François Xavier, h Roxburgh place, 55 Metcalfe

and Domestic uses, GEO. F. HARTT, Victoria Square.

JAS. BAYLIS & SON—CARPET, OIL CLOTH & CURTAIN WAREH'SE—459 & 461 NOTRE DAME ST

Glassford Mrs. M. A., wid J. A., Roxburgh place, 55 Metcalfe
Glaude Glorifi, joiner, r 160 German
Gleason Dennis, watchman, 141 McCord
Gleason Ed., laborer, 99 St Alexander
Gleason Edward, packer, 522 Craig
Gleason Patrick, wire manufacturer, 14 Pea lane
Gleason Thos., milkman, 281 St Constant
Gleeson Patrick, carpenter, r 180 Vitré
Gleeson Patrick, engineer, 45 Jurors
Gleeson Patrick, foreman, 145 Centre
Gleeson Timothy, carter, 198 McCord
GLEN CRAWFORD, plumber and gastitter, 684 Dorchester, h 900 Dorchester
Glen David, plumber and gasfitter, 21 Hanover
Glen Mrs. Agnes, wid Crawford, 21 Hanover
Glenfield Henry, laborer, 50 St Ignace
Glennon Isaac, printer, r 1 Rapallo
Glennon John, tobacconist, 8 Gain
Glennon Mrs. Mary, wid Patrick, 6 Jurors
Glenny Geo., painter, 243 Richmond
Glenny Rodrique, painter, 22 Montcalm
Glenny Rodrique, painter, 375 Sydenham
Glenny Wm., blacksmith, 57 Delisle
GLENORA FLOUR MILLS, A. W. Ogilvie & Co., proprietors, St Gabriel Locks
Glisson David, carter, 33 Eleanor
GLOBE MUTUAL LIFE INSURANCE CO. OF NEW YORK, J. D. Wells, general manager for the Dominion of Canada, 114 St François Xavier
Globensky Arthur, of Dumas & Globensky, bds at 106 St Hubert
Globensky Benj., clerk, bds at 4 St Dominique
Globensky Benj., of Lacoste & Globensky, bds at St Lawrence hall, 139 St James
Globensky David, clerk, 153 St Elizabeth
Globensky Janvier, soapmaker, 18 Montcalm
Globensky Léon, customs officer, 247 Dorchester
GLOBENSKY LÉON A., real estate agent, 44 St James, h 263 Dorchester
Globensky Maxime, clerk, 146 German
Globensky Stephen, M.D., of Trestler & Globensky, bds at 106 St Hubert
Gloutney Mrs. Zoé, wid A., fruits, 4 Rolland lane
GLOVER & BRAIS, importers and manufacturers of gents' furnishing goods, 468 St Paul
Glover George, jeweller, 274 St George
Glover T., of Glover & Brais, bds at 118 St George
Glover William, laborer, 35 Shaw
Glynn Henry, police sergeant, 148 Grand Trunk
Glynn John, clerk, r 76 Bleury
Gnaedinger E. W., of L. Gnaedinger, Son & Co., 25 Plateau

GNAEDINGER L., SON & CO., Wholesale HATTERS AND FURRIERS, 134 St Peter and 12 Recollet

Gnaedinger Louis, of L. Gnaedinger, Son & Co., 13 Plateau

GOAD CHAS. E., Civil Engineer, 162 St James, h 122 St Famille

Gobeille Mrs. Thérèse, wid François, 94 Seaton
Gobin Mrs. Eléonore, wid M., 101 Seaton
Gobron Jean, engraver, 429 Ontario
Godard dit Lapointe Joseph, carter, 372 Montcalm
Godard dit Lapointe Frédéric, 48 Fortier
Godard dit Lapointe Napoléon, carter, r 372 Montcalm
Godard dit Lapointe Louis, police sergeant, 436 Jacques Cartier
Godard Mrs. Marie, wid Pierre, 13 St David place
Godard Napoléon, joiner, 303 Montcalm
Godbout Siméon, eating house, 125½ St Paul
Goderre Jos., hotelkeeper, 405 Wellington
Goderre Jos., laborer, 279 Fullum
Goderre Louis, laborer, r 25 Fullum
Godette Jules, carpenter, 450 Jacques Cartier
Godfray Mrs. Ann, wid Wm., 43 St Hypolite lane
Godfrey Charles, storeman, 68½ Wolfe
Godfrey Henry, pianist, 60 Anderson
Godfrey Robert F., M.D., M.R.C.S.L., 1360 St Catherine cor McGill College av
GODFREY ROBERT T., M.D., physician and surgeon, 1360 St Catherine cor McGill College av
Godfrey Thomas, foreman, 60 Anderson
Godin Abel, bailiff, 25 St Gabriel, h 29 St Hubert
Godin Adolphe, guardian Fire station No. 8, 49 Craig
Godin Cyprien, jun., clerk, 386 Richmond
Godin David, carter, 322 Seaton
Godin David, clerk, 514 Mignonne
Godin Elie, carter, r 189 Seaton
Godin F. X., engineer, 169 Centre
Godin François, joiner, 12 Mountain
Godin Frs., carter, 366 Seaton
Godin Frs., tobacconist, 29 Mountain
Godin Frs. B., bailiff, 13 Hospital, h 236 Seaton
Godin Frs. X., printer, 291 German
Godin Jean Bte., turner, 264 St Lawrence
Godin Louis, shoe cutter, 529 St Lawrence
Godin Mrs. A., wid Frs., 333 Sydenham
Godin Mrs. D., wid E., 208 Panet
Godin Mrs. J. Bte., milliner and dressmaker, 264 St Lawrence
Godin Mrs. Mary, wid Moïse, 572 Albert
Godin rev. Joseph O., professor of agriculture Jacques Cartier Normal school, 136 Notre Dame
Godin Théophile, printer, 214 Panet
Godin Zéphirin, carpenter, 267 St Joseph
Godin Zotique, laborer, 21 St François
Godmaire Alex., carriagemaker, 413 St Mary
Godmaire Samuel, butcher, 295 Mignonne
Godwell Chs., laborer, r 20 St Adolphus
Godwin Mrs. M. A., wid Richard, professor of music, 746 Craig
Goff E. W., of Goff, Benham & Co., 45 Tupper
GOFF EDWARD H., president and manager Montreal, Portland & Boston railway, 214 St James, res at Sweetsburg, Que
Goff Mrs. M. T., 1130 Dorchester
Goghan John, carpenter, 488 William
Gohier Aldéric, of Cousineau & Gohier, 193 Guy
Gohier Eucharistе, baker, 72 Frontenac
Gohier Pierre, joiner, 308 Panet

S. J. BAKER, St. Radegonde Street, Linen and Silk Pocket Handkerchiefs.

JAMES BAYLIS & SON—COCOA MATTING, MATS, & STAIR RODS—459 & 461 NOTRE DAME ST

Gohier Raphaël, carpenter, 509 St Bonaventure
GOHIER RÉMI, & CO., general dry goods, and carpets, 295, 297 and 299 St Lawrence cor Mignonne
Gohier Rémi, of Rémi Gohier & Co., 254½ St Lawrence
Gold J., carpenter, 76 Jurors
Goldberg David, pawnbroker, 191 McGill, h 89 Chenneville
Goldberg J., hatter and furrier, 126½ St Lawrence, h 69 St Lawrence
Goldberg rev. H., assistant high priest Jewish synagogue, 89 Chenneville
Golden Félix, fireman, 7 Durham
Golden James, laborer, 54 Jurors
Golden Mrs. Mary, wid James, 251 St Martin
Golden Pat., laborer, r 294 William
Golden Thos., fitter G.T.R., 161 Congregation
Golding Mrs. Mary, wid Michael, fruits, 46 Common
Goldsbro William, agent, 132 German
Goldstein A., of A. Goldstein & Son, 38 Berri
GOLDSTEIN A., & SON, importers of Havana cigars and tobaccos, wholesale and retail, 206 Notre Dame
Goldstein Bernard, of A. Goldstein & Son., 38 Berri
Goldstein Max, clerk, bds at 38 Berri
Golsworthy Robert, sailor, 144 Albert

GOLTMAN S.,
MERCHANT TAILOR,
424 Notre Dame, h 151 St Constant

Gominson Mrs. Julia, wid William, r 82 Murray
Goneau F. X., tinsmith, 393 St Joseph
Goneau Hector, bdg hse, 433 Commissioners
Goneau John, laborer, Monet lane
Goneau Joseph, tinsmith, r 115 Workman
Gonville Désiré, laborer, 364 Ontario
Gonville Isidore, gardener, 366 Jacques Cartier
GOOD SHEPHERD CONVENT, 500 Sherbrooke
Goodacre E., com traveller, 168 Upper St Urbain
Goodbody John, 236 Sanguinet
Goodbody Wm., customs officer, 12 Dumarais
Goodchild H., accountant, 101 Mackay
GOODE JOHN B., agent for iron, metals and general hardware, 470 St Paul, h 1402 St Catherine
Goodfellow Jas, boilermaker, 108½ Wellington
Goodfellow James, furrier, 115 Nazareth
Goodfellow Mrs. Helen, wid Joseph, 55 Duke
Goodfellow Samuel, brassfinisher, 62 Duke
Goodhue Henry S. W., advocate, 273 Bleury
Goodhue J. Bertrand, assistant accountant Consolidated Bank of Canada, bds at 273 Bleury
Goodhugh W. G., clerk accountant's office G.T.R., 106 St Famille
Goodhugh W. S., of W. S. Goodhugh & Co., 106 St Famille
Goodhugh W. S., & Co., commission merchants, 30 St Sacrament
Goodman James, carpenter, 477 St Lawrence
Goodman Mrs. Jane, fancy goods, 477 St Lawrence
Goodrick Henry, last maker, 68 Colborne av
Goodwin Edward, cook, 78 St Bonaventure
Goodwin H., 57 Coursol
Goodwin Mrs. Susan, wid John, r 540 Dorchester
Goodwin T. W. W., 117 St André
Goodwin Ths., of Owens & Goodwin, Dorchester n St Elizabeth
Goodyear rubber warehouse, W. F. Mewhort, proprieter, 233 St James
Gooley Edward, laborer, r 241 Railway track
Gooley James, laborer, 229 Sanguinet
Gooley Martin, laborer, 195 Chatham
Gooley Mrs. Cath., wid Ths., 35½ St Geneviève
Goossens J. Bte., butcher, stall 24 St Ann's market, h 100 Canning
Gordon Alexander, bookkeeper, 43 Bleury
Gordon Alex., scale manufacturer, 73 College
Gordon Andrew, carter, 232 Richmond
Gordon David, rope maker, Napoleon road
Gordon Duncan, of Gordon & Egan, 118 Mansfield
Gordon J. Alexander, of J. Alexander Gordon & Co., St James club, 685 Dorchester cor University
GORDON J. ALEXANDER, & CO., tea brokers and general merchants, 11 Corn exchange, 41 St Sacrament and 10 St John

GORDON & EGAN, Plumbers,
Gas and Steam Fitters, Tinsmiths, Bell Hangers, &c. Slate Wash Tubs and Sinks always on hand.
120 Mansfield, corner of St Catherine

GORDON JAMES, broker and commission merchant, Central chambers, 41 St Sacrament
Gordon James, contractor, 15 Robb terrace
GORDON JAMES C., & Co., wholesale dealers in fresh, smoked, pickled and preserved fish, fruit, and vegetables, 31 and 33 St Nicholas
Gordon Jas. C., of J. C. Gordon & Co., 118 Shuter
Gordon John, black and white smith, 122 Shannon, h 120 Shannon
Gordon John, customs officer, 39 Belmont
Gordon John W., of Gordon & Lindsay, 365 Mountain
Gordon Jos., shoemaker, 544½ St Dominique

GORDON & LINDSAY,
STOCK BROKERS, 10 Merchants' Exchange Court (up stairs), off Hospital

Gordon & McLeod, grain dealers, 128 and 130 Wellington
Gordon Mrs. Ellen, wid J., 65 St Alexander
Gordon Mrs. Isabella, wid George, 31 Balmoral
Gordon Mrs. R., wid J., 97 St Charles Borromée
GORDON REV. JOHN, pastor Olivet Baptist church, 40 Osborne
Gordon Robert, baker, 754 St Bonaventure
Gordon Robert, of Gordon & McLeod, 297½ Centre
Gordon W. V., of Crawford & Gordon, 77 City Councillors
Gordon Wm., carpenter, 113 Conway

S. J. BAKER, Y. M. C. A. Building, Gold Fronted and Pearl Shirst Studs.

JAS. BAYLIS & SON—CARPET, OIL CLOTH & CURTAIN WAREHSE—459 & 461 NOTRE DAME ST

Gordon William, laborer, r 20 Farm
GORDON WILLIAM, secretary-treasurer of the Hamilton Powder Co., 61 St François Xavier, h 9 Essex av., Dorchester
Gordon William, trader, r 105 St Felix
Gore Joseph, gardener, 37 Busby lane.
Gorely Geo., driver, r 540 Dorchester
Gorham Robert, milkman, 25 Napoleon
Gorman Chs., trader, 173 Wellington
Gorman David, fireman, 46 Sebastopol
Gorman Denis, bailiff, 51 St Gabriel, bds at Ottawa hotel, 246 St James
Gorman John, laborer, 61 Murray
Gorman Lawrence, tailor, 42 St Bonaventure
Gorman Martin, laborer, r 95 Young
Gorman Michael, gardener, 108 McTavish
Gorman Mrs. Catherine, wid James, 16 Queen
Gorman Mrs. Eliza, wid P., 279 St Christophe
Gorman Patrick, consular clerk, 254 St James, h 10 Rousseau
Gorman Samuel, letter carrier, 32 Richmond
Gorman Thomas, dry goods, 80 St Paul, h 10 Rousseau
Gornon F X., shoemaker, 366½ Ontario
Goron David, excise officer, 89 St Elizabeth
Gorrie Edouard, barber, 75 Montcalm
Gorrie Michael, baker, 53 St George
Gorrie Simon, clerk, 24 Montcalm
Gosling James, cooper, 100 Colborne
GOSLING WILLIAM, cooper, 233 Wellington, h 184 Ann
Gossard Louis, carpenter, 149 St Urbain
GOSSELIN ALPHONSE, clerk City clerk's office, City hall, 139 Notre Dame, bds at 396 Lagauchetière
Gosselin Anatole, sculptor, 656 St Catherine
Gosselin & Cie., blacksmiths, 34 Wolfe
Gosselin Cléophas, of Gosselin & Cie., 34½ Wolfe
Gosselin Cyrille, shoemaker, 384 Jacques Cartier
Gosselin Denis, shoemaker, 419 Durham
Gosselin Eugène, mason, 9 Nonancourt
Gosselin F. X., locksmith and bellhanger, 39 St James, h 25½ St George
Gosselin J. Bte., clerk, 68 Lusignan
Gosselin Jérémie, trader, 112 St Christophe
Gosselin Mrs. Félonie, 656 St Catherine
Gosselin Mrs. Félonie, wid Arthur, milliner and dressmaker, 644 St Catherine
Gosselin N. P., bookkeeper, 112 St Christophe
Gosselin Nap., carpenter, 227½ Manufacturers
Gosselin Nap., carriagemaker, 225 Lagauchetière
Gosselin Oct., printer, 107 Montcalm
Gosselin Pierre, bdg hse, 44 St Dominique
Gosselin Pierre, brakeman, 31 St Francis
Gosselin Pierre, carriagemaker, 405 Amherst
Gosselin Romuald, bdg hse, 396 Lagauchetière
Gosselin Siméon, shoemaker, 170 St Martin
Gosselin Télesphore, clerk, 656 St Catherine
Gosselin Zéphirin, trader, 560 Mignonne
Goudie Alex., 106 Upper St Urbain
Goudie Alex., machinist G.T.R., 164 Congregation
Goudie John, com traveller, bds at 41 Bleury
Goudie Mrs. C., bdg hse, 41 Bleury
Goudreau André, agent, 20½ St Elizabeth
Goudreau Joseph, umbrella maker, 538 St Mary
Goudron Auguste, boltmaker, 106 Ann
Goudron C., laborer, r 35 Shannon
Goudron Eugène, of Goudron Frères, 106 Ann
Goudron Frères, bolt manufacturers, 109½ Ann
Goudron Jules, of Goudron Frères, 106 Ann
Gouett Michel, carpenter, St André
Gougée Miss S., dressmaker, 100 St George
Gougeon Amédée, turner, 69 Seigneurs
Gougeon André, laborer, r 197 St Dominique
Gougeon Ant., of Gougeon & Co., 389 Seigneurs
Gougeon Benj., joiner, 124 Vitré
Gougeon Chs., laborer, 268 Centre
Gougeon & Co., leather dealers, 9 Lemoine
Gougeon Edouard, clerk, 133 Sanguinet
GOUGEON F. X., hardware, stoves, &c., wholesale and retail, 223 and 225 St Paul, h 94 St Hubert
Gougeon J. B. E., carpenter, bds at 251 St Dominique
Gougeon J. Bte., baker, bds at 251 St Dominique
Gougeon J. Bte., roller, 583 Albert
Gougeon Jérémie, butcher, St James market, h 257 Jacques Cartier
Gougeon Jérémie, laborer, 257 Jacques Cartier
Gougeon Joseph, broommaker, 380 Durham
Gougeon Jos., shoemaker, 100 Lagauchetière
GOUGEON JOS. A., groceries and provisions, 779 St Bonaventure
Gougeon Léon, jun., 94 St Hubert
Gougeon Léon, sen., 94 St Hubert
Gougeon Moïse, laborer, 36 Albert
Gougeon Napoléon, carpenter and joiner, r 72 Seigneurs
Gougeon Philéas, laborer, 140 Fulford
Gougeon Siméon, nailmaker, r 80 Workman
Gougeon Stanislas, of St Charles & Cie., 79 St André
Gougeon Thos., butcher, 260½ Montcalm
Gough J. C., general merchant, 12 Mount St Mary av
Gough Thomas, clerk G.T.R, 109 Congregation
Gough Thomas, laborer, 17 Island
Gouin P. Eug., bookkeeper, bds at 51 Common
Gould Charles H., of Ira Gould & Sons, 192 Mountain
Gould & Day, patent bark, 212 Sherbrooke
Gould Ed., tinsmith, 79 Lagauchetière
Gould Henry John, machinist, r 72 Panet
GOULD IRA, & SONS, millers and warehousemen, City Flour mills, south side Canal basin, 87 Mill, office 14, 16 and 18 William
Gould James, painter, 34 St Martin
GOULD JOSEPH, pianoforte warehouse, 211 St James, h 868 Dorchester
Gould O. M., of Ira Gould & Sons, 192 Mountain
Gould rev. Edward, pastor New Jerusalem church, 192 Mountain
Goulden Hugh, 75 Inspector
GOULDEN JAMES, chemist and druggist, importer of drugs and chemicals, perfumery, patent medicines, seeds, trusses, sponges, hair and tooth brushes, leeches, toilet soaps, &c., 175 St Lawrence and 597 St Catherine, h 173 St Lawrence. *See Adv opp*
Goulden Jos., clerk, bds at 173 St Lawrence
Goulding Francis, bookkeeper, 6 St Dominique

GEO. F. HARTT, COAL MERCHANT, Office 24 Victoria Square.

JAMES GOULDEN,

CHEMIST & DRUGGIST,

WHOLESALE AND RETAIL

No. 175 ST. LAWRENCE MAIN STREET,

Branch 597 St. Catherine Street,

IMPORTER OF

Drugs,
Perfumery,
Seeds,
Sponges,

Chemicals,
Patent Medicines,
Trusses,
Farina's Cologne,

Leeches, Toilet Soaps, Brushes, Hair, Tooth, Nail, Cloth and Shaving Brushes.

Physicians' Prescriptions Carefully Dispensed.

A NIGHT BELL.

GOULDEN'S NEURALGINE,

A SAFE AND CERTAIN CURE

FOR NEURALGIC PAINS IN THE JAW, FACE, HEAD, NECK, &c.

Neuralgine will also be found of great service in improving weak digestion, loss of appetite, &c.

PREPARED ONLY BY THE PROPRIETOR,

J. GOULDEN, - - Chemist and Druggist.

Goulden's Nitro-Kali, or Extract of Soap,

Superior to any other Saponaceous compound now in use; warranted to make Soap without Lime or Lye, with little or no trouble.

NATRO-KALI, or EXTRACT OF SOAP, will make Hard Soap, Toilet Soap, Yellow Soap, and Soft Soap; it is also useful for sundry purposes—to clean Machinery, Type, Scrub Greasy Floors, Decks of Vessels, Milk Pans, remove Paint, and to clean infected places, etc.

For sale wholesale by Messrs. LUDGER EVANS & CO., KERRY, WATSON & CO., LYMANS, CLARE & CO., and the Proprietor.

Retail by most Druggists, Grocers, and Storekeepers in Town and Country.

175 St. Lawrence Main Street,

Branch, 597 St. Catherine Street.

JAS. BAYLIS & SON—CARPET, OIL CLOTH & CURTAIN WAREH'SE—459 & 461 NOTRE DAME ST

Gouldthorpe Geo., clerk, 40 Duke
Gouldthorpe John, clerk, 44 Duke
Gouldthorpe Mrs. Mary, wid John, r 40 Duke
GOULET A. H., proprietor Figaro hotel, 401 and 403 Craig, h 2 Sanguinet
Goulet Alexis, carter, 283 Durham
Goulet Apolinaire, machinist, 501 St Dominique
Goulet Benjamin, shoemaker, 296 Lafontaine
Goulet Charles, shoemaker, 351 Montcalm
Goulet Damase, joiner, 302½ Amherst
Goulet David, laborer, 97 Dufresne
Goulet Denis, laborer G.T.R., 59 Congregation
Goulet Isidore, laborer, 36 Logan
Goulet J. Bte., shoemaker, 400 Seaton
Goulet Jos., bdg hse, 83 St Paul
Goulet L., laborer, 265 Sydenham
Goulet Louis, cigar maker, 91 Sydenham
Goulet Moïse, shoemaker, 267 Matthew
Goulet Miss E., seamstress, 416 Jacques Cartier
Goulet Mrs. Adeline, wid Narcisse, 99 Beaudry
Goulet Mrs. D., wid François, 198 Sydenham
Goulet Mrs. D., wid Louis, 473 St Catherine
Goulet Mrs. Emilie, wid Anaclet, r 136 Beaudry
Goulet Mrs. Lucie, wid Hubert, 19 Roy lane
Goulet Mrs. Mathilde, wid Charles, bdg hse, 2 Sanguinet
Goulet Nap., bdg hse, 8 Gain
Goulet Pascal, laborer, 18 Nonancourt
Goulet Théophile, tailor, 71 Visitation
Goulet Zéphirin, carter, 102 Seaton
Goulette Adolphe, grocer, 662 Mignonne
Goulette Adolphe, shoemaker, 214 St Charles Borromée
Goulette Elzéar, grocer, 316 Centre
Goulette Frs. X., nailmaker, 693 St Joseph
GOULETTE J. A., boots and shoes, 563 St Joseph, h 93 St Martin
Goulette Jos., of Goulette & Bro., 214 St Charles Borromée
Goulette Ludger, of Goulette & Bro., 214 St Charles Borromée
Goulette Timothé, joiner, 308 Centre
Goupille Alp., shoemaker, r 354 Jacques Cartier
Gourd Jos., laborer, r 465 Wolfe
Goveney Lawrence, conductor G.T.R., bds at 531 Wellington
GOVERNMENT IMMIGRATION OFFICE, J. J. Daley, agent, 209 St Bonaventure
GOVERNMENT RAILWAYS, C. J. Brydges, general superintendent; L. Munro, secretary, 175 St James
GOVERNMENT RIVER POLICE, George Murphy, chief; H. St A. Ormond, inspector, Common
GOVERNMENT STORES, major Samuel Pope, military storekeeper; Robert Mullin, caretaker, Water n Lacroix
Gow John, millwright, 15 Forfar
Gow Peter, carpenter, 13 Seigneurs
Gowan Charles, bookkeeper, 1098 St Catherine
GOWAN MRS. JESSIE S., wid John, matron Female Home, 620 Seigneurs
Gowette Louis, shoemaker, 33 Jacques Cartier
Gowley Mrs. C., wid John, fruit dealer, St Ann's market
Goydy John, cabinetmaker, 405 Amherst
Goyer Elie, joiner, 235 Cadieux
Goyer François, carter, 49 Montcalm
Goyer Octave, carter, 41 Mountain
Goyer P., law student, 188 Notre Dame
Goyer Pierre, joiner, 212 St André
Goyette Alcime, laborer, r 207 Sydenham
Goyette Alphonse, currier, 193 Lafontaine
Goyette Amédée, M.D., master of studies Jacques Cartier Normal school, 136 Notre Dame
Goyette Antoine, carter, 10 Perthius
Goyette Arthur, carriagemaker, 51 Panet
Goyette Chas., laborer, 12 Rivet
Goyette Damase, furrier, r 94 Durham
Goyette George, carpenter, 49 Panet
Goyette George, general jobbing shop, 411 St Mary
Goyette George, laborer, 418 St Catherine
Goyette Guillaume, laborer, r 252 Fullum
Goyette Herménégilde, storeman, 73½ Champ de Mars
GOYETTE J., proprietor Exchange Wine and Lunch room, 60 St François Xavier, h 12 Exchange court
Goyette Jean Marie, sculptor, 85 Delisle
Goyette Joseph, bricklayer, r 613 Albert
Goyette Joseph, teacher, bds at 253 St Hubert
Goyette Mrs. Adeline, wid Maxime, 188 Dorchester
Goyette Mrs. Marg., wid Ant., 76 Dorchester
Goyette Mrs. P., milliner, 305 St Joseph
Goyette Mrs. P., wid Ant., 679 Mignonne
Goyette Napoléon, butcher, 164 Sydenham
Goyette Noé, saloon, 194 Lagauchetière cor Wolfe
Goyette Pierre, laborer, r 104 Seigneurs
Goyette S., trader, 287 Ontario
Goyette Stanislas, quarryman, 15 Fullum
Goyette Trefflé, carriagemaker, 442 St Mary, h 444 St Mary
Goyette Udger, laborer, r 104 Seigneurs
Graber Jacob, watchmaker and jeweller, 1187 St Catherine
Grace —, bds at 57 St Antoine
Grace church, Church of England, rev. Samuel Belcher, incumbent; Thomas P. Hunt, sexton, 458 Wellington
Grace Church school, Miss Elizabeth Ballantyne, teacher, 406 Wellington n Centre
Grace Honoré, ship carpenter, 267 Sydenham
GRACE JOSEPH, house, sign and fresco painter, glazier and paperhanger, r of Acton's Bazaar, Queen's block, 1317 St Catherine, h 5 Paris, off Sherbrooke
Grace Mich., cooper and gauger, Hibernian road
Grace Mich., grocer, 336 Fullum, h 334 Fullum
Grace Mrs. Almina, wid John F., 369 St Antoine
Grace Mrs. Eliz., wid John, sicknurse, 42 Aylmer
Grace Pat., grocer, 591 St Mary, h 18 St Louis
Grace Wm., painter, 90 Menai
Grace Wm., engineer, 32 Ottawa
Grace Mrs. Marie L., wid B., 372 Dorchester
Gradey Pat., laborer, 290 William
Graffley Wm., bookkeeper, 12 Bishop av, off 263 St Antoine
GRAFTON F. E., publisher, bookseller and stationer, 252 St James, h 100 St Famille
Grafton Maurice L., waiter, 50 Chenneville

S. J. BAKER, St. Radegonde Street, Scotch Lambs Wool Underclothing and Socks.

JAMES BAYLIS & SON—HARE'S OIL CLOTHS, A SPECIALTY—459 & 461 NOTRE DAME ST

Graham Albert W., bank note engraver, 171 Cadieux
Graham Calvin, cabinetmaker, 54 St Urbain
Graham Churchill G., salesman, 173 Cadieux
GRAHAM & CO., printers, proprietors and publishers of the Star, 624 and 626 Craig
Graham Daniel, plumber, 94 Chenneville
GRAHAM DUGALD, managing director C. W. Williams Manufacturing Co., 347 Notre Dame, h 1134 Dorchester
GRAHAM GEORGE, groceries, wines, liquors, &c., 36 St Radegonde
Graham Henry, collector, 1155 St Catherine
GRAHAM HUGH, of Graham & Co., 44 St Famille
Graham James, laborer, 423½ Wellington
Graham James, painter, head of Colborne av
Graham Mrs. Eliz., wid Chas., 113 St Lawrence
Graham Mrs. Louisa, wid George, 27 St Geneviève
Graham Pat., contractor, 217 Visitation
Graham Pat., moulder, r 12 Bleury
Graham R. K., Star office, 44 St Famille
Graham Robert, 162 Upper St Urbain
Graham Robt., boots and shoes, 243 Dorchester
GRAHAM ROBERT, wood merchant, cor St Hubert and Craig, and 15 St Hubert in winter, h 369 Dorchester
Graham Robert W., Star office, 44 St Famille
Graham Sam., laborer, St Andrew n St Patrick
GRAHAM THOMAS, china, glass and earthenware, 108 St Lawrence, h 110 St Lawrence
Graham Thos., ins agent, 6 Desrivières lane
Graham Ths., laborer, 36 Eleanor
Graham Thos., tinsmith, r 237 St Martin
Graham Thos. M., Star office, 44 St Famille
Graham Walter, grain merchant, 197 Bleury
Graham Wm., checker G.T.R., 12 Balmoral
GRAHAM WILLIAM, wood dealer, 751 St Bonaventure and 15 St Hubert, h 369 Dorchester
GRAHAM WILLIAM J., Montreal Telegraph office, cor St Sacrament and St François Xavier, h 1155 St Catherine
Grahame J. Ogden, Hudson Bay Co., 1143 Dorchester
GRAHAME JAMES A., chief commissioner Hudson Bay Co., 5 St Peter, h 1143 Dorchester
Grandcourt Louis, machinist, 47½ St Paul
GRAND SEMINAIRE DES ECCLÉSIASTIQUES, rev. Louis Colin, director, 1197 Sherbrooke
GRAND TRUNK LITERARY AND SCIENTIFIC INSTITUTE, Point St Charles
GRAND TRUNK RAILWAY CARTAGE OFFICE, The Shedden Co. (limited), agents; Thomas Symington, managing director; Hugh Paton, secretary-treasurer, 22 and 24 St Peter
GRAND TRUNK RAILWAY CARTERS' READING ROOM, facing railway depot
GRAND TRUNK RAILWAY CASHIER'S OFFICE, James Doran, J.P., cashier, 23 Jacques Cartier sq
GRAND TRUNK RAILWAY CO. OF CANADA, Joseph Hickson, general manager, offices 23 Jacques Cartier sq
GRAND TRUNK RAILWAY CUSTOMS OFFICE, Sam. Whittaker, agent, 307 Commissioners and 10 Capital
GRAND TRUNK RAILWAY ENGINEERS' OFFICE, E. P. Hannaford, chief engineer, 23 Jacques Cartier sq
GRAND TRUNK RAILWAY FREIGHT OFFICES, St Bonaventure, Albert, and cor Wellington and Richmond
GRAND TRUNK RAILWAY GENERAL FREIGHT DEPOT, 23 Jacques Cartier sq
GRAND TRUNK RAILWAY GENERAL MANAGER'S OFFICE, Joseph Hickson, general manager, 23 Jacques Cartier sq
GRAND TRUNK RAILWAY GENERAL SUPERINTENDENT'S OFFICE, W. J. Spicer, superintendent, Chaboillez sq
GRAND TRUNK RAILWAY GENERAL AND LOCAL FREIGHT OFFICES, A. Burns, freight agent, Chaboillez sq
GRAND TRUNK RAILWAY LIBRARY, David Thomas, librarian, Point St Charles
GRAND TRUNK RAILWAY PASSENGER DEPOT, P. B. Kirkham, station agent; A. Joyce, ticket clerk, 199 St Bonaventure
GRAND TRUNK RAILWAY SHOP, engineer department, 97 Sebastopol
GRAND TRUNK RAILWAY STABLES, William Cullen, stable master, 317 William
GRAND TRUNK RAILWAY STATION, 2 Richmond, Point St Charles
GRAND TRUNK RAILWAY STATIONERY OFFICE, H. K. Ritchie, Bonaventure station
GRAND TRUNK RAILWAY STORES DEPARTMENT, John Taylor, general storekeeper, Point St Charles
GRAND TRUNK RAILWAY TICKET OFFICE, William O'Brien, agent, 143 St James
GRAND TRUNK RAILWAY WHEELWRIGHT AND FARRIER STORE, 355 William
Grandchamp Léon, river police, 35 Payette
GRANDPRÉ COMTE DUTEAU DE, special deputy clerk Court of Appeals, Court house, 177 Notre Dame, h 159 St André
Granger Adélard, grocer, 214 Lagauchetière
Granger Athanase, clerk, r 45 Lusignan
Granger David, carter, 207 Barré lane
Granger Godefroi, butcher, stalls 50 and 52 Bonsecours market, h 371 Panet
Granger Godefroi, butcher, 422 St Catherine, h Visitation
Granger Godefroi, public market, 768 Ontario, h 245 Visitation
Granger Hector, 265 St Hubert
Granger Hormisdas, professor St Vincent de Paul academy, 13 St Catherine
Granger Jas., mason, 237 Lafontaine
Granger Louis, laborer, 89 Barré
Granger Nap., clerk, 304 Wolfe
Granger Napoléon, painter, 553 St Catherine, h 551 St Catherine
GRANJON REV. MARIE BENOIT, économe Seminary St Sulpice, 320 Notre Dame
Grannan John, cooper, 71½ Colborne
Grannan Ths., lockman, 448 William
Grant A., clerk audit office G.T.R., 257 St Mary

Shirt Maker! S. J. Baker, St. Radegonde St., importer Gents Furnishings.

JAS. BAYLIS & SON—CARPET, OIL CLOTH & CURTAIN WAREH'SE, 459 & 461 NOTRE DAME ST

Grant Alexander, blacksmith, 10 Pea lane
Grant Alex., customs clerk, 41 University
Grant Alex., farrier, 5 Little St Antoine, h 7 Little St Antoine
Grant Andrew, clerk, 41 University
Grant Angus, inspector Montreal Telegraph Co., 1726 St Catherine
Grant Chs. G., bookkeeper, 264 Lagauchetière
Grant Chas. H. A., bookkeeper, 264 Lagauchetière
Grant David, crockery, 41 University
Grant Duncan, shipper G.T.R., 151 Mountain
Grant G. Alexander, teacher, 220 St Hubert
GRANT GEORGE R., secretary and accountant Geological Survey, and administrator Estate Sir Wm. E. Logan, 7 St James, h 366 Bleury
GRANT HENRY, watch and clock maker, jeweller, silversmith, optician and manufacturer of Masonic and Society regalia, 26 Beaver Hall terrace
Grant James, horse shoer, 21 Roy lane
GRANT JAMES, manager Hochelaga Mutual Fire Insurance Co., 194 St James, h 1048 Dorchester
Grant James E., traveller, 264 Lagauchetière
Grant John, clerk, 52 Tupper
Grant John, laborer, 677 Mignonne
GRANT JOHN, merchant, 6 William, h 37 St Mark
Grant John, printer, 41 University
Grant John P., com traveller, 53 Courville
Grant Lewis, com traveller, 1600 St Catherine
Grant Louis, butcher, 25 St Lawrence market, h 564 St Dominique
Grant Miss G., 257 St Mary
Grant Mrs. B., wid P., 540 St Dominique
Grant Mrs. Duncan, milliner, 151 Mountain
Grant Mrs. Eleanor, wid John, 15 Richmond sq
Grant Mrs. Harriet, wid John, 78 Inspector
Grant Mrs. J., registry office, 41 University
Grant Peter Allan, 78 Inspector

GRANT W., & CO.,
Importers of Gents' Furnishing Goods,
SHIRT AND COLLAR MAKERS,
249 St James, (opp Ottawa hotel)

Grant W. H., bds at 31 Latour
Grant William, of W. Grant & Co., 63 Aylmer
Grantiers James, barber, 163 Wellington
Graton Camille, currier, 68 Seigneurs
Graton Joseph, carter, 494 St Dominique
Graton Moïse, cooper, 13 St Amable lane
Gratrix J., engine driver G.T.R., 70 Sebastopol
Gratrix James, laborer, 70 Sebastopol
Gratrix Mrs. James, trader, 70 Sebastopol
Gratton Chs., tobacconist, 24 Jacques Cartier sq
Gratton Firmin, policeman, 54 Workman
Gratton Frs., blacksmith, 16½ Wolfe
Gratton Henry, 746 St Bonaventure
Gratton Hérménégilde, laborer, 590 Albert
Gratton J., cabinetmaker, 48 St David lane
Gratton Joseph, milkman, 20 St Elizabeth lane
Gratton Louis, cooper, 11 Friponne, h 170½ Montcalm
Gratton Ludger, clerk, 12 Visitation
Gratton Maxime, turner, 252 St Dominique
Gratton Mrs. Marie, wid C., r 311 Wolfe
Gratton Noël, milkman, 368 Durham
Gratton Paul, carter, 16½ Wolfe
Gratton Sam., carpenter, r 162 St Martin
Gratton Vital, carpenter, 302 Logan
Gravel André C., saloonkeeper, 1 St Catherine
Gravel Arsène, laborer, 323 Seaton
Gravel Arthur, patternmaker, 81 Fulford
Gravel Augustin, clerk, 397 St Mary
Gravel Célestin, barber, 267 Wolfe
Gravel Chs. L., of Gravel Frères, 4 St Lawrence
Gravel & Co., dry goods, 8 St Lawrence
Gravel David, shoemaker, r 519 Mignonne
Gravel E. H., clerk, bds at 295 Lagauchetière
Gravel Ed. H., of Gravel & Co., 26 Berthelet
Gravel Edmond, 26½ St Elizabeth
Gravel Edouard, laborer, Sydenham lane
GRAVEL FRÈRES, dealers in dry goods, groceries, liquors and grain, 2 St Lawrence, and 511, 513 and 515 Craig
Gravel George, grocer, 478 St Catherine, bds at 480 St Catherine
Gravel Geo. M., of Gravel Frères, 26½ St Elizabeth
Gravel Honoré, shipcarpenter, 267 Sydenham
Gravel J. Bte., carpenter, 310 Logan
Gravel J. Bte., carpenter, 8 St Monique
Gravel J. N., Centennial saloon, 26 St James
Gravel Jean, carriagemaker, bds at 69 St Philip
Gravel Jean A., of Fabre & Gravel, 295 Lagauchetière
Gravel Jos., 207 Sanguinet
Gravel Joseph, groceries and provisions, 199 Seaton, h 187 Seaton
Gravel Joseph E., agent, 467 St Denis
GRAVEL JOS. FERD., agent, 21 St Vincent, h 467 St Denis
GRAVEL JOSEPH O., secretary-treasurer Canadian Rubber Co., and manager estate John Pratt, 335 St Paul, h 269 St Urbain
Gravel Léon, laborer, r 907 St Catherine
Gravel Léon, storeman, 164 St Constant
Gravel Louis C., of Gravel Frères, 4 St Lawrence
GRAVEL MARTIN, carriagemaker, 59 and 59½ St Antoine
Gravel Mrs. Celina, wid X., r 246 Seaton
Gravel Mrs. E., dressmaker, 19 Louis Hypolite
Gravel Mrs. Julie, wid Jos, 537 Mignonne
Gravel Mrs. Marie, wid Martin, r 328 Sydenham
Gravel Nar., painter, 65 Durham
Gravel Norbert, baker, 31 and 33 St Paul
GRAVEL OLIVIER, grocer, 476 Dorchester cor St Urbain, h 121 St Urbain
Gravel Philéas, grocer, 146 Centre
Gravel Pierre, carter, 326 Seaton
Gravel Pierre, machinist, 14 Bishop lane
Gravel Pierre, tailor, r 324 Montcalm
Gravel Prisque, 36 Perthius
Gravel Stanislas, laborer, r 53 Barré
Gravel Télesphore, shoemaker, r 349 Beaudry
Gravel Thos., policeman, 473 St Catherine
Gravel Urgèle, barber, 283 St Mary
Gravel Urgèle, blacksmith, 405 Montcalm
GRAVEL ZOTIQUE, groceries and liquors, 39 Lacroix cor Rousseau

Free Burning LACKAWANNA Coal, a Specialty.

For CARPETS, OIL CLOTHS or CURTAINS, visit JAS. BAYLIS & SON—459 & 461 NOTRE DAME ST

Gravel Z., laborer, 323 Matthew
Graveline Clément, laborer, r 235 Cadieux
Gravelle Cyrien, laborer, 122 Workman
Gravelle J. A., clerk, 229 St Hypolite
Gravelle J. Bte., shoemaker, r 54 Workman
Gray Charles, section man G.T.R., Hibernian road
Gray Geo., blacksmith, 299½ William
Gray George, laborer, 172 Wellington
Gray Geo. A., collector, 217 St James, h 1205 St Catherine
Gray Henry, watchman, 46 Frontenac

GRAY HENRY R.,
Dispensing and Family Chemist,
(ESTABLISHED 1859,)
144 St Lawrence, h 366 Dorchester

Gray J. W., artist, 49 City Councillors
Gray James, jun., machinist, Canal
Gray James, sen., laborer, Canal
GRAY JOHN, agent for Arthur & Co., Glasgow, office 223 McGill, h 12 Fort
Gray John, blacksmith, 75 Prince
Gray John, carpenter, 161 Vitré
Gray Mrs. C., wid George, 45 Berthelet
Gray Mrs. S. E., wid John, 62 City Councillors
Gray Robert, clerk, 45 Berthelet
Gray Samuel, storeman, 13 Dupré lane
Gray Thomas, laborer, 54 Frontenac
Gray William, machinist, Canal
Gray William, laborer, 1 Tar lane
Gray's Creek dairy, farm milk depot, Prince Edward place, 104 St Bonaventure
GREAT WESTERN RAILWAY CO. OF CANADA, Ths. Gillies, agent, 28 St Sacrament
Greatorex Thomas, policeman, 135 Wolfe
Greaves Adolphe, shoemaker, 489 Ontario
Greaves Alfred G., carpenter, Dorchester av
Greaves Chs. L., 123 St Lawrence
Greaves Ed., special constable, 368½ Ontario
GREAVES H. L., wood merchant, 17 and 23 Dubord, on wharf in summer, h 23 Dubord
GREAVES JOSEPH J., importer of wall paper, jewellery and fancy goods, 814 and 816 St Catherine and 125 St Lawrence
Greaves Mrs. Margaret, wid John, 13 Dubord
Green Archibald, laborer, r 6 Poële lane
GREEN E. G., & CO., importers, wine and spirit merchants, 46, 48 and 50 St Sacrament
Green Francis, carter, 38½ Hermine
Green Geo. W., telegraph operator, 33 Ottawa
Green H., fireman, 108 Conway
Green H. H., of Cox & Green, res Isle Dorval
Green James, carter, 182 Aqueduct
Green James, laborer, 69 St Dominique
Green James T. R., bookkeeper, 101 Mackay
Green John, clerk, 69 Champ de Mars
Green John, clerk, 429 Lagauchetière
Green John, laborer, 60 Sebastopol
Green John, trader, 148 Young
Green Joseph, storeman, 8 Rousseau
Green Michael, gilder, 11 Josephine lane
Green Miss M., feather cleaner, 49 St Antoine
Green Mrs. C., wid James, 22½ Brock
Green Mrs. Ellen, wid Christopher, r 81 Murray
Green Mrs. Melina, wid Geo. P., fancy wool work, 15 Montcalm
Green Patrick, laborer, 22½ Brock
Green Patrick, watchman, Napoleon road
GREEN REV. JAMES, agent Bible society, 101 Mackay
GREEN REV. JOHN B., minister Unitarian church, 668 Sherbrooke
Green Richard, nightwatchman, 110 Conway
Green Robert, 41 Shaw
Green Samuel, stock broker, 22 St John
Green Thomas, customs officer, 88 Shaw
Green Ths., laborer, 20 Colborne av
Green Ths., tailor, 73 St Charles Borromée
Green Wm., gardener, 309 Colborne av
Greenberg Henry, jewellery and cigar dealer, 1 Mount Charles place, off 113 St Dominique
Greenberg L., second-hand clothing, 133 McGill, h 234½ St Joseph
Greene Bros. & Co., clothiers, 84 St Joseph
Greene Edward K., of Greene & Sons Co, 32 Redpath
Greene Eugene, groceries and provisions, 48 Colborne cor Smith
Greene Frs., plumber and gasfitter, 572 Craig, h 109 St André
Greene Geo. A., of Greene & Sons Co., 153 Drummond
Greene Jas., carpenter and joiner, 43 Inspector
GREENE & MACKAY, plumbers and gasfitters, 274 St Joseph
Greene John R., of Greene & Mackay, 43 Inspector
GREENE N. H., civil engineer, architect and provincial land surveyor, 11 Place d'Armes hill, bds at 111 Champ de Mars
Greene N. O., of Greene & Sons Co., 143 Stanley
Greene Robert, of Greene Bros. & Co., res at London, Ontario

GREENE & SONS COMPANY,
Wholesale Manufacturers HATS, CAPS, FURS, STRAW GOODS, &c.,
517, 519, 521, 523 and 525 St Paul

Greene Samuel, laborer, 41½ Latour
Greene Thomas, of Greene Bros. & Co., 309 Colborne av
Greeney James, milkman, Manufacturers
Greenhart Albert, laborer, 6 Charbonneau
Greenleaf Calvin T., trader, 120 Chatham
Greenshields C. B., of S. Greenshields, Son & Co., 154 Mansfield
Greenshields David J., of S. Greenshields, Son & Co., Clarke av, Côte St Antoine
Greenshields Edward B., of S. Greenshields, Son & Co., 154 Mansfield
Greenshields James N., of Macmaster, Hall & Greenshields, bds at 273 Bleury
Greenshields Mrs. Martha, wid H., 17 Drummond

GREENSHIELDS S., SON & CO.,
WHOLESALE DRY GOODS,
17 VICTORIA SQUARE.

Greenstead Richard, carter, Liverpool
Greenway James, steamfitter, 211 St Elizabeth
Greenway John, glass cutter, 17 St George

JAS. BAYLIS & SON—CARPET, OIL CLOTH & CURTAIN WAREH'SE—459 & 461 NOTRE DAME ST

Greenwood C., engine driver G.T.R., 107 Congregation
Greenwood Leonard, express driver, 97 St James
Greer James, laborer, 69 St Dominique
Greer Samuel, finisher, 174 William
Greer William, painter, 918 Dorchester
Greeves Christopher, Pullman car conductor, 31 Balmoral
Grefford Charles, printer, 340 Dorchester
Grégoire Alexis, shoemaker, 96 Sydenham
Grégoire Alexandre, shoemaker, 333 Montcalm
Grégoire Alfred, laborer, 348 Sydenham
GRÉGOIRE CAMILLE, restaurant, 42 and 44 Bonsecours, h 97 Champ de Mars
Grégoire Camille, saloonkeeper, 30 St Louis
GRÉGOIRE J. BTE., Bonsecours hotel, 117 St Paul
Grégoire J. Bte., clerk, 351 Amherst
Grégoire J. Bte., tinsmith, bds at 131 St Paul
Grégoire J. H., clerk, bds at Richelieu hotel, 45 St Vincent
Grégoire Jean F., bookkeeper, bds at 26 St Elizabeth
Grégoire Jos., laborer, 144 Amherst
Grégoire Miss Sophronie, fruit dealer, Bonsecours market, h Amherst
Grégoire Mrs. Philomène, wid David, 11 Market sq
Grégoire Nap., carpenter, 8 St Thérèse
Grégoire Napoléon, tinsmith, bds at 131 St Paul
Grégoire P., clerk, bds at 26 St Elizabeth
Grégoire Simon, shoemaker, 615 St Lawrence
Greig Andrew, painter, 120 Forfar

GREIG A. N.,
House Painter and Decorative Artist, Grainer, Marbler, Inlayer, Gilder and Sign Painter,
742 Craig, h 744 Craig

Greig James, 157 St Antoine
Greig James, baker, 185 St Antoine
Greig Wm., bookkeeper, 8 Cadieux
Greig Wm., clerk, 185 St Antoine
Greney James, milkman, 133 Richardson
Grenier A., notary, 981 St Catherine
GRENIER A. W., advocate, 44 St Vincent, h 63 Vitré
Grenier Adolphe, clerk, bds at 31 St Denis
Grenier Alfred, patternmaker, 129 St Maurice
Grenier Antoine, of Alex. Dupuis & Co., 78 Maple, St J. Bte. village
Grenier Edouard, clerk, 80 St Elizabeth
Grenier Edouard, letter carrier, 376 Dorchester
Grenier François, laborer, 267 Sanguinet
Grenier Frs. X., ship carpenter, 55 Barré
Grenier H. N., artist, 248 German, h n 9 Rolland place, Moreau, Hochelaga
Grenier J. Bte., joiner, 18 St Julie
Grenier Jacques, of Jacques Grenier & Co., 31 St Denis
GRENIER JACQUES, & CO., dry goods, wholesale, 292 St Paul and 237 Commissioners
Grenier Jérôme, bds at 24 St Louis
Grenier Jos., painter, bds at 23 Marie Louise av
Grenier Joseph, plasterer, 99 Dufresne
Grenier Joseph, shoemaker, 11 Louis Hypolite
Grenier L. A., notary, 981 St Catherine
Grenier M. A., of Dupuy & Co., Maple, St J. Bte. Village
Grenier Michel, laborer, r 132 Seigneurs
Grenier Miss Appoline, 10 Napoleon
Grenier Mrs., wid, r 55 St Ignace
Grenier Mrs. J., wid Jos., 23 Marie Louise av
Grenier Mrs. Sophie, wid O., 21 Louis Hypolite
Grenier rev. Joseph, S.J., St Mary's college, 142 Bleury
Grenier rev. William, Methodist church, 13 Magdalen

GRENIER VITAL, Dealer in BATHS, FURNACES and REFRIGERATORS, TINSMITH, PLUMBER, ROOFER, GAS and STEAM FITTER,
268 St Lawrence, h 211 Drolet

Grenon Alfred, carter, 152 St Maurice
Grenon Gédéon, carter, r 150 St Maurice
Grenon Louis, carter, 155 St Maurice
GREY NUNNERY, sister Deschamps, superioress, 382 Guy
GREY NUNNERY CHURCH, 1075 Dorchester
Grey Mrs. Bridget, wid J., sicknurse, 23 Dowd
Grey William, laborer, r 133 Nazareth
Grey William R., architect, bds at 141 Stanley
Gribbin John, switchman G.T.R., Bourgeois
GRIER G. A., lumber merchant, 279 St Antoine
Grier J. R. H., bookkeeper, 56 Courville
Grieve Alexander, storeman, 144½ Dalhousie
Griffard Jos., tailor, 149 St George
Griffel Armand, coachman, bds at 31 Berri
GRIFFIN & BAYNES, notaries, commissioners for taking affidavits for Quebec, Ontario and Manitoba, North British chambers, 11 Hospital
GRIFFIN CHARLES, of C. G. Hobson & Co., 4 Lincoln av
Griffin Dennis, baggagemaster, 499 Albert av

GRIFFIN JAMES, Confectioner.
Wedding Cakes made to order, and evening parties furnished at
155 St Lawrence, branch 620 St Lawrence, h 85 St Urbain

Griffin James, foreman road department, 36 St Augustin
Griffin John C., of Griffin & Baynes, 1384 St Catherine
Griffin Mrs. M., wid J., vegetables, 38 St Lawrence market, h 39 German
Griffin Pat., shoemaker, Desrivières lane
Griffin R. Wm., confectioner, 620 St Lawrence
Griffin Sam., music teacher, r Centre
Griffin Thos., laborer, 39 Lusignan
Gr[illegible]th Alfred, optician, 157½ St Charles Bor[illegible]mée
Griffith Rosser, plumber, 70 Dominion
Griffiths Thos., gardener, 342 St Mary
Grifford Pierre, printer, bds at 71 St Charles Borromée
Grignon A., tinsmith and plumber, 207 Craig

S. J. BAKER, Y. M. C. A. Building, all styles Ties and Scarfs.

JAMES BAYLIS & SON keep on hand the best makes in BRUSSELS and TAPESTRY CARPETS.

Grignon Antoine, tailor, 420 Jacques Cartier
Grignon Jos., carpenter, 107 St Catherine
Grignon Louis, tailor, 24 Louis Hypolite
Grignon Miss D., dressmaker, 179 Sanguinet
Grignon Mizaël, gilder, 272 Sanguinet
Grignon Pierre, joiner, 95 Dufresne
Grignon Théophile, laborer, 5 St Andrew
Grimard A., second-hand clothing, 425 Ontario
Grimard Alp., bricklayer, 492 Wolfe
Grimard Fabien, bricklayer, 269 Sydenham
Grimard Fabien, sawyer, 453 Jacques Cartier
Grimard Joseph, bricklayer, 494 Wolfe
Grimard Philippe, painter, r 106 St Elizabeth
Grimsdale George, blacksmith, 45 Hermine
Grimsdale Wm., laborer, 22 Louis Hypolite
GRINDLEY RICHARD R., general manager Bank of British North America, 140 St James, h 1524 St Catherine
Gringen Thomas, storeman, 60 Beaudry
Grissé Ludger, nail maker, 382 Richmond
Griswold Alex., shoemaker, 274 Craig
GRISWOLD WAYNE, Star office, 624 Craig, h 58 Drummond
Gritte Auguste, laborer, 55 Logan
Grodienne Ulric, clerk, bds at 24 St Louis
Grogan Jeremiah, carter, 71 Condé
Groleau A., carriagemaker, 214 Barré lane
Groleau Adolphe, 142 Sydenham
Groleau Alfred, joiner, r 128 Delisle
Groleau Chs., carpenter, 56 Sydenham
Groleau Damase, painter, 24 Grey Nun
Groleau Edouard, laborer, 48 Panet
Groleau Frédéric, driver, 79 Visitation
Groleau Frs., & Fils, grocers, 56 Dufresne
Groleau Frs., mason, 413 Durham
Groleau Frs., jun., grocer, 254 Fullum
Groleau Frs., jun., of F. Groleau & Fils, 87 St Catherine
Groleau Frs., sen., of F. Groleau & Fils, 87 St Catherine
Groleau Joseph, joiner, 191 Barré lane
Groleau Joseph, tinsmith, r 158 Amherst
Groleau Olivier, carter, 150 St Maurice
Groleau Olivier, laborer, 48 Lagauchetière
Groleau Onésime, carpenter, 157 Wellington
Groleau Victor, finisher, 584 Albert
Grondin Edouard, carpenter, 185 Sanguinet
GROOME PETER M., groceries and provisions, 472 St Dominique, h 450 St Dominique
Grose C. B., clerk audit office G.T.R., 391 St Antoine
Grose John W., city assessor, 391 St Antoine
Grose Thomas H., clerk freight accounts department G.T.R., bds at 391 St Antoine
Grose W. T., clerk, 391 St Antoine
Grose Walter, of Walter Grose & Co., 245 Richmond
GROSE WALTER, & CO., hardware, cotton, woollen and paper mill supplies, paper and twines, 572 William, office and warehouse 456 St Paul and 9 St Nicholas
Grospierre Pierre, wheelwright, 447 Montcalm
GROSS FERDINAND, surgical apparatus and truss manufacturer; rubber goods of every description; and invalid chairs, 690 Craig, h 688 Craig. *See Adv facing inside back cover*
Grothé Charles Roch, agent, 373 Dorchester
Grothé Charles, collector and agent, 212 Notre Dame, h 26 St Emery
GROTHÉ JEAN MARIE, watchmaker and jeweller, 79 St Lawrence, h 5 Arcade
Grothé Louis Ovide, of Grothé & Richard, 65 St Dominique
Grothé Mrs. A., wid A. Z., 373 Dorchester
Grothé & Richard, cigar manufacturers, 162 Notre Dame
Grothé Théodore A., working jeweller, 33 Fortification lane, h 19 Arcade
Grotz François X., plumber and coppersmith, 68 St Dominique, h 446 Lagauchetière
Groulx Alphonse, ice driver, 59 Ann
Groulx Augustin, carter, r 52 Lusignan
Groulx Barthélemi, laborer, 137 Railway track
Groulx Cyrille, carter, 18 Payette
Groulx Fabien, butcher, Papineau market, h 106 Panet
Groulx Henri, carter, 220 College
Groulx Henri, carter, 161 Durham
Groulx Maxime, saddler, r 77 St Paul
Groulx Maxime, assistant clerk Hay market, William, h 71 Groulx lane
Groulx Miss Madeleine, 99 Duquette lane
Groulx Octave, carpenter, 41 Forgue av
Groulx Théophile, laborer, 507 William
Groulx Toussaint, carter, r 213 Canning
Groulx Toussaint, laborer, 61½ St Antoine
Groves George, 16 St Philip
Groves Geo., sen., merchant, 33 St Elizabeth
Groves George, jun., of Groves & Sauvé, 33 St Elizabeth
Groves James, clerk, 16 St Philip
Groves John, provisions, 181 Wellington
Groves & Sauvé, hay and grain merchants, 243 Commissioners
Grubert Lawrence, shoemaker, 29 Wellington
GRUENWALD ROBERT, leader of orchestra, 748 Sherbrooke
GRUNDLER AUGUSTE, merchant tailor; clothing made to order; 299½ St Joseph
GUARDIAN FIRE AND LIFE ASSURANCE CO., Robert Simms & Co., and George Denholm, general agents, 4 Merchants exchange, 11 St Sacrament
Guay Edward, carpenter, 329 Mignonne
Guay François, carter, r 11 St Felix
Guay John, soapmaker, 39 Jacques Cartier
Guay Oscar, tinsmith, bds at 33 Latour
Gue T. R., of Hamilton Powder Co., bds at St Lawrence hall, 139 St James
Guenan Napoléon, confectioner, r 108 Barré
Guénard Gilbert, bookkeeper, 813 St Catherine
Guéneau Benjamin, carter, 151 Barré
Guénette Alfred, clerk, 403 Dorchester
Guénette Henry, laborer, r 239 Beaudry
Guénette Jos., shoemaker, 200 Montana
Guénette Mrs. C., wid F. X., 403 Dorchester
Guénette Nar., brushmaker, 26½ Amherst
Guénette Pierre, jun., shoemaker, 196 Montana
Guénette Pierre, sen., carter, 198 Montana
Guérard Jean Bte., laborer, 45 Dominion
Guérard Mrs. B., wid Louis, 334 St Bonaventure
Guérard Théodore, laborer, r 579 Albert
Guérin Ant., confectioner, 241 Wolfe
Guérin Antoine, laborer, 13 St Pierre lane

S. J. BAKER, St. Radegonde Street, Shirts, Linen Collars and Cuffs.

JAS. BAYLIS & SON—CARPET, OIL CLOTH & CURTAIN WAREH'SE—459 & 461 NOTRE DAME ST

GUÉRIN ALP., painter, glazier, paper hanger and decorator, 1061 St Catherine, h 55 St Elizabeth
Guérin C. L., of C. L. Guérin & Cie., 43 Dubord
GUÉRIN & CIE., dry goods, ready made clothing, &c., 83 Notre Dame
Guérin dit Lafontaine J., shoemaker, 116 Delisle
Guérin Edmond, B.A., law student, bds at 692 Craig
Guérin Ephrem, laborer, 298 Centre
GUÉRIN F. & H., fancy and staple dry goods, 201 Notre Dame
Guérin Frs. X., of F. & H. Guérin, bds at Canada hotel, 17 St Gabriel
Guérin George, carter, 81 Durham
Guérin Henry, clerk, 333 Lagauchetière
Guérin Hilaire L., of F. & H. Guérin, bds at Richelieu hotel, 45 St Vincent
Guérin James, laborer, 91 Murray
Guérin Jas. J., M.D., 692 Craig
Guérin Jos., carpenter, 216 Centre
Guérin Joseph, laborer, r 23 Manufacturers
Guérin Jos., laborer, 7 Nonancourt
Guérin Louis, laborer, 272½ Ontario
Guérin M., accountant, bds at 692 Craig
Guérin Mrs. L., wid Hyacinthe, 289 St Dominique
Guérin Mrs. M., wid A., furrier, 617½ Craig
Guérin Pierre, saddler, 113 Durham
Guérin Théophile, painter, 113 Grand Trunk
Guérin Thos., civil engineer, bds at 692 Craig
Guernon Alfred, driver, 7 Houle
Guernon Etienne, laborer, 230 St Charles Borromée
Guernon F. Xavier, shoemaker, 318 Beaudry
Guernon Martyr, carter, 253 Visitation
Gueroute Louis, bds at 78 Craig
Guertin Ambroise, nailcutter, r 178 Centre
Guertin David, jun., carpenter, 289 Centre
Guertin David, sen., laborer, 287 Centre
Guertin Gilbert, joiner, Ropery n St Charles
Guertin Jos., brakeman, 29 St Francis
Guertin Marc, medical student, bds at 72 Sanguinet
Guertin Mizaël, laborer, 228 Centre
Guertin Mrs. Louise, wid Moïse, 364 Logan
Guertin Mrs. Pierre, 126 Visitation
Guertin Rémi, carpenter, Ropery n St Charles
Guertin Samuel, carpenter, Ropery
GUEST JAMES, commission merchant and general agent, 21 St John, bds at Lawrence hall, 139 St James
Guest John, clerk audit office G.T.R., 49 Gain
Guibord Auguste, r 82 German
Guibord Fabien, brass moulder, 84 Sydenham
Guibord Gustave, grocer and liquors, 183 Guy
Guibord Jos., laborer, 154 Iberville
Guibord Louis, advocate, 8 St Catherine
Guide John, gilder, 339 St Bonaventure
Guilbault Amable, laborer, 40 Jurors
Guilbault Benj., sculptor, 534 Mignonne
Guilbault Bruno, bookbinder, 8 Laberge terrace
Guilbault Ferd., laborer, r 71 Canning
Guilbault Frs., blacksmith, 708 St Lawrence
Guilbault François, laborer, 353 Panet
Guilbault Gilbert, printer, 120 St Bonaventure
Guilbault Hyacinthe, laborer, 323 Beaudry
Guilbault J. Bte., nailer, 98 Conway
Guilbault Jos., beer driver, 265 Ontario
Guilbault Jos., clerk, 34 Rivet
Guilbault Jos., gardener, 6 St Christophe
Guilbault Louis, blacksmith, 334 Colborne av
Guilbault Louis, engineer, 38 Logan
Guilbault Médéric, beer driver, 291 Ontario
Guilbault Miss Cécile, r 47 St Philip
Guilbault Mrs. A., wid J., vegetables, 6 St Lawrence market, h St Dominique
Guilbault Mrs. L., wid Olivier, 54 St Hypolite lane
Guilbault Napoléon, printer, 53 Barré
Guilbault Narcisse, laborer, bds at 16½ Beaudry
Guilbault Pascal, marblecutter, 88 Cadieux
Guilbault Pierre, cooper, 810 St Catherine
Guilbault Pierre, laborer, 347 Sydenham
Guilbault Samuel, nailer, 173 Guy
GUILBAULT'S ACCLIMATIZATION GARDENS, J. E. Guilbault, director, Sault au Recollet
Guilbeault Joseph, nailmaker, r 69 Barré
Guilbeault Jos., mason, 296 Beaudry
Guilfoyle Joseph, Beauharnois hotel, 201 Seigneurs
Guillaume Edouard, coppersmith, 180 Lagauchetière, h 37 Sanguinet
Guillaume Louis, plumber, 271 Wolfe
Guillaume Miss M., milliner, 100 Notre Dame
Guillaume Olivier, joiner, 127 Water
Guillet Joseph, joiner, 593 Mignonne
Guillet Trefflé, carpenter, 677 St Lawrence
Guillette J., laborer, 222 St Charles Borromée
Guillmaure Pierre, carpenter, 412 Seigneurs
Guillot Edmond, carriagemaker, 7 Marie Joseph
Guillotte Elzéar, joiner, 118 Durham
Guilmette Ambroise, joiner, 66 Montcalm
Guilmette Augustin, eating house, 95½ St Paul
Guilmette Joseph, bricklayer, 356 Jacques Cartier
Guilmette Jos., clerk, 68 Visitation
GUILMETTE JOSEPH O., dry goods and clothing, 74 and 76 Notre Dame, h 24 Bonsecours
Guilmette Miss Adélaide, dressmaker, 66 Montcalm
Guimond Alfred, carter, 67 Leroux
GUIMOND C. H. A., secretary-treasurer La Société de Construction Montarville, 54 Notre Dame, h 167 Sydenham
Guimond Calixte, butcher, stall 27½ St Lawrence market, h 166 St Dominique
Guimond Charles, joiner, 201 St Martin
Guimond Daniel, express driver, 17 Campeau
Guimond Ferdinand, blacksmith, 126 Wolfe
Guimond Frs., blacksmith, 136½ St Antoine
Guimond Frs., carter, 8 Schoolhouse
Guimond Frs., grocer, 327 Papineau road
Guimond Ida, bookkeeper, 267 Amherst
GUIMOND J. G., agent Hotel Dieu, office Hotel Dieu, h 174 Upper St Urbain
Guimond Louis, carpenter, 201½ Grand Trunk
Guimond Napoléon, dyer, r 246 Seaton
Guinan Jas., coachman, 36 St Alexander
Guindon Anselme, 190 Maple
Guindon Charles, laborer, 24 St Pierre lane

GEORGE F. HARTT, WHOLESALE AND RETAIL

JAMES BAYLIS & SON keep constantly on hand a large stock of Curtain Materials and Cornices

GUINDON CLÉOPHAS, dry goods, 409½ St Joseph
Guindon Hubert, laborer, 105 Cathedral
Guindon Joseph, laborer, 2 Mansfield
Guind n Thomas, plumber, r 23 St Felix
Guindon Tous., gardener, 105 Cathedral
Guindon Toussaint, shoemaker, 4 Mansfield
Guindon Treffié, moulder, 168 Murray
Guinea John, baker, 29 Conway
Guirard Uldéric, machinist, 26 Marie Louise av
Guitard Maxime, baker, 778 St Bonaventure
Guitor Noël, baker, 16 Beaudry
Gumary John, laborer, 40 Devienne
Gundlack Alexander, grocer, 161 St George
Gundlack captain John G., 260 St André
Gundlack F. L., of Gundlack & Hargreaves, 164 Cadieux
GUNDLACK & HARGREAVES, retailers commercial agency, 181 St James
Gundlack Mrs. M. J., wid A. F., 164 Cadieux
Gundlack Wm. Alex., salesman, 43½ Anderson
Gundy George, laborer, 289 Grand Trunk
Gunhouse John, laborer, 84 Montmorenci
Gunn John, engineer, 209 Chatham
Gunn John, engineer and caretaker, 155 St James
Gunn John A., grocer, 34 Colborne av
Gunn Mrs. Ann, wid James, 15 Erie
GUNN MRS. C., baby linen and ladies underclothing, 239 St James, h 237 St James
Gunn P., merchant, 236 St James, h 513 St Mary
Gunn William, of Wm. Gunn & Co., Côte des Neiges
GUNN WM., & CO., corn merchants, 112 St Peter
Gunning Bernard, clerk, 18 Hermine
Gunning Edward, saloon, 14 Papineau sq
Gunnuth G., laborer, 11 Vallée
Gurd D. F., medical student, 81 Cathcart
GURD JOSEPH L., watchmaker and jeweller, 1317 St Catherine, h 81 Cathcart
Gurney C., of E. & C. Gurney & Co., res at Hamilton, Ont.
Gurney E., of E. & C. Gurney & Co., res at Hamilton, Ont.
GURNEY E. & C., & CO., stove manufacturers, 216, 218 and 220 St James, warehouse 129 Nazareth
Gurney Edward, jun., of E. & C. Gurney & Co., res at Toronto
Guthrie David, clerk, 118 Cadieux
Guthrie Miss Isabella H., dressmaker, 266 St George
Guthrie Mrs. Jane, wid J., dressmaker, 207 St Urbain
Guy Antoine, grocer, 370 Seigneurs
Guy Charles, carter, 36 Logan
Guy Charles, shoemaker, 8 Beaudry
Guy Isaïe, shoemaker, 345 Wolfe
Guy J. Bte., blacksmith, 62 Fulford
Guy Joseph, carter, 245 Beaudry
Guy Jos., carter, bds at 91 Wolfe
Guy Jos., painter, 126 St Martin
Guy M. P., notary, 9 Brunswick
Guy Miss Appoline, 95 St Catherine
Guy Mrs. Rose Delima, wid Jos., 43 Champs de Mars
Guy Onésime, joiner, 142 St Martin
Guy Ovila, of Guy & Dozois, 113 St André
Guy Prudent, grocer, 842 St Catherine
Guy Wm., bookkeeper, 58 Coursol
Guy Wm., laborer, Liverpool
Guyon Oscar, boilermaker, 95 Menai
Gwilt Mrs. S., wid D., 462 Guy
Gymnastic club, 48 Craig
GYMNASIUM AND ACADEMY OF PHYSICAL EDUCATION, Fred. S. Barnjum, proprietor, 19 University
HAAS A., & CO., fancy dry goods, fancy goods jewellery, &c., wholesale and retail, 37 Bleury
Haas Abraham, of A. Haas & Co., 37 Bleury cor Jurors
Haas Gustave, clerk, 170 Montcalm
Habeg Louis, engineer, r 31 St Hypolite lane
Haberer Eugene, artist, 154½ St André
Hachim Michael, fruit store, 294 Seigneurs
Hackaeson Wm., tailor, 12½ St Justin
Hacker Sydney, cabinetmaker, r 425 Lagauchetière, h 423 Lagauchetière
Hackett John, gilder, 112 William
Hackett Mrs. Bridget, wid James, 19 Perrault court
Hadd Nelson, nail maker, 52 Menai
Hadden Sam., laborer, 39 Conway
Haddes George, laborer, 597 Mignonne
Haddlesey Mrs. Sarah, wid Wm., Napoleon road
Haddlesey Wm., carpenter, Napoleon road
Hadge James, mason, 113 Seaton
Hadrill Alfred W., assistant secretary Corn Exchange and Board of Trade, 10 St John, and 41 St Sacrament, h 47 Bleury

HADRILL GEORGE, & CO., IMPORTERS OF FANCY and STAPLE DRY GOODS, FRENCH MILLINERY, &c., 47 Bleury

Hadrill Geo., of George Hadrill & Co., 47 Bleury
Hadrill Geo., jun., clerk, 47 Bleury
Haeusgen Emmanuel, 11 Plateau
Haeusgen Mrs. Jane, wid Emmanuel, 11 Plateau
Hafferty B., fruits, 517 Craig
Hagar Charles, merchant, 24 Victoria sq, h 59 Upper St Urbain
HAGAR CHARLES W., of Savage, Lyman & Co., Mount Royal terrace, 34 McGill College av
HAGAR EDWARD, & CO., importers of china, glass and earthen ware, 446 and 448 St Paul and 369 Commissioners
Hagar Edward, of Edward Hagar & Co., 113 Metcalfe
Hagar John T., of S. H. May & Co., 664 Lagauchetière
Hagar Robert, 124 St Bonaventure
Hagar W. E., clerk, 113 Metcalfe
Hagarty Lawrence, laborer, r 234 William
Hagerty John, trader, 24 Sanguinet
Hagerty Philip, laborer, 154 Manufacturers
Haggatt William, plumber, 176 St Etienne
HAGUE GEORGE, general manager Merchants Bank of Canada, 358 Peel
Haig R. D., clerk, 19 Baile

COAL MERCHANT, Office Victoria Square.

JAS. BAYLIS & SON—CARPET, OIL CLOTH & CURTAIN WAREH'SE—459 & 461 NOTRE DAME ST

Haight F. S., teacher, 1460 St Catherine
Hails John, painter, 234 Beaudry
Hainey Michael, clothier, St Ann's market, h 68 St Maurice
Haines Fred., guardian Fire station No. 3, 72 Dalhousie cor Wellington
Hains James, broker, 37 Donegana
Haldane Adam, 73 Mansfield
Haldane James, Holy Rood place, 25 McGill College av
Haldane John, moulder, 39 Manufacturers

HALDIMAND & CO., Importers of SHELF AND HEAVY HARDWARE, 253, 255 and 257 St Paul

Haldimand Louis, joiner, 149 St Martin
Haldimand Mrs. Emma, wid Lewis, 111 St Constant
HALDIMAND MRS. HANNAH, wid Louis, 180 St Hubert
HALDIMAND WILLIAM L., of Haldimand & Co., 1452 St Catherine
Hale Alfred, storeman, 16 Vallée
Hale John, dyer, 228 Railway track
Hale Robert, gardener, Rosemount, 106 Redpath
Hale Thomas, laborer, 92 Chatham
Hall Albert F., insurance agent and cashier Union Mutual Life Insurance Co. of Maine, 147 St James, h 17 Donegana
Hall Grenville, clerk, 585 Lagauchetière
Hall J. S., manager Montreal Warehousing Company, 121 Mill, h Verdun
Hall James M., bookkeeper, 54 Courville
Hall John, bricklayer, 94 St Dominique
Hall John M., clerk audit office G. T. R., bds at 116 Union av
Hall John S., grand scribe Sons of Temperance, 54 Courville
HALL JOHN S., jun., of Macmaster, Hall & Greenshields, 36 City Councillors
Hall Joseph N., & Co., hardware merchants, 489 St Paul
HALL, KAY & CO., general metal and tin plate merchants, 90 and 92 McGill
Hall Lewis A., Windsor hotel, Dominion sq, cor Dorchester and Peel
Hall Miss Charlotte, 320 Drummond
Hall Mrs. Alice, wid Michael, trader, St Ann's market, h 96 Colborne
Hall Mrs. Ann, wid James, 61 Duke
Hall Mrs. Anna, wid Dr. Wm., 96 Plymouth Grove
Hall Mrs. Margaret, wid Jos., r 47 Chaboillez
Hall Mrs. Maria, wid James, 117 St Urbain
Hall Mrs. Maria, wid Jos. N., 743 Sherbrooke
Hall Percy, marble polisher, 628 St Joseph
Hall R. G., clerk, bds at 10 Victoria
Hall Richard B., com traveller, 234 Bleury
Hall Robt., laborer, r 24 St Adolphus
Hall Robert, waiter, 126 Durocher
Hall Samuel, 41 Beaver Hall terrace
Hall Samuel, engine driver G.T.R., 89 Congregation
Hall T. B., of Ross, Hall & Co., Lower Lachine road
Hall Thomas, baggageman G.T.R., 32 Favard
Hall Thomas, engineer G.T.R., 29 Congregation
Hall Thos., laborer, 237 Bourgeois
Hall Thomas, timekeeper, 102 Barré
HALL W. V. B., successor to Allan Freeman & Co., oyster and chop house, 197 St James, h 9 Beaver Hall hill
Hall Wm., artificial leg manufacturer, 61 Duke
Hall Wm., 221 Peel
HALL WILLIAM A., notary and commissioner for taking affidavits for Province of Quebec, 34 St James, h 166 Upper St Urbain
Hall Wm. H., clerk, 125 College
Hall William V. B., of W. V. B. Hall & Co., 9 Beaver Hall hill
Halley G. Edward, plasterer, 35 St George
Halley Mrs. C., wid John, 35 St George
Halliday Francis, machinist, 133 Dalhousie
Halliday Peter, bookkeeper, 1136 St Catherine
Halligan John, laborer, 9 Hermine
Halligan Martin, laborer, r 48 Farm
Hallinan John, shoemaker, 12 Vallée
Hallistroum William, laborer, r 83 Canning
Halloran John, laborer, r 48 Seminary
Halloran Thos., laborer, 71 Wolfe
Hally John, shipper, 515 St Dominique
Hally Robert, shipping clerk, bds at 398 St Dominique
Halpin John, carter, 59 Colborne
Halpin N. W., grocer, 53 St Bonaventure, h 51½ St Bonaventure
Halpin Wm. W., of Dumaine & Halpin, 153 St Bonaventure
Halsay Wm., carter, 223 Cadieux
Halson Peter, laborer, 29½ St George
Ham Joseph, carpenter, r 368 Richmond
Hamall Arthur, butcher, stalls 34 and 35 St Lawrence market, h 177 Fulford
Hamall Henry John, butcher, 377 William
Hamel Alfred, policeman, bds at 6 St Hubert
Hamel André, shoemaker, r 267 Seaton
Hamel Cajetan, bookkeeper, 142½ St Denis
Hamel François, laborer, 333 Durham
Hamel Henri, law student, bds at 24 Hermine
Hamel J. Bte., carpenter, 253 Panet
Hamel Joseph B., clerk, 271 Richmond
Hamel Louis, cabinetmaker, 278 St Lawrence
Hamel Louis, driver, 540 St Mary
Hamel Louis, shoemaker, 103 Jacques Cartier
Hamel Michel, bricklayer, r 113 Seaton
Hamel Mrs. C., wid F. F. Zéphirin, bdg hse, 142½ St Denis
Hamel Mrs. Mary, wid Hugh, 48 Chaboillez
Hamel Patrick, brassfinisher, 224 St Christophe
Hamel Pierre, joiner, 464 Wolfe
Hamel Pierre, shoemaker, r 205½ Craig
Hamel Théophile, druggist, 38 Robb terrace
Hamelin Alfred, druggist, 833 St Catherine
Hamelin Ananie S., of J. Hudon & Co., 833 St Catherine
Hamelin Azarie Jos., P. O. clerk, 150½ St André
Hamelin Edouard, blacksmith, 155 Barré
Hamelin Elphège, clerk, 833 St Catherine
Hamelin Fleury, carriagemaker, 105 St André
Hamelin François, storeman, Montana
Hamelin Jos., roofer, 253 Wolfe
Hamelin Léopold, clerk, 833 St Catherine
Hamelin Mrs. Françoise, wid Louis, 348 Wolfe

S. J. BAKER, St. Radegonde Street, for "DENT'S KID" and Driving Gloves.

JAMES BAYLIS & SON—COCOA MATTING, MATS, & STAIR RODS—459 & 461 NOTRE D AME ST

Hamelin Mrs. Eugénie, wid Ant. F., 833 St Catherine
Hamelin Mrs. Marie, wid T., huckster, Bonsecours market, h 2 Jacques Cartier
Hamelin Pierre, shoemaker, r 545 William
Hamelin William, hairdresser, 123 St François Xavier, h 128 St Urbain
Hamill Pat., caretaker, 199 St James
Hamilton Alexander, carter, 171 Montcalm
Hamilton Alexander, cooper, 178 Chatham
Hamilton Alexander, produce merchant, 6 Grey Nun, h 654 Lagauchetière
Hamilton Allan, clerk, 200 Bleury
Hamilton Andrew, baker, 51 Canning
Hamilton Antoine, of Hamilton & Co., 244 Guy
HAMILTON BROS., dry goods, 65 St Joseph
HAMILTON & CO., fancy and staple dry goods, 105 St Joseph
Hamilton Geo. W., of J. D. Crawford & Co., 904 Sherbrooke
Hamilton Henry, driver, 156½ Colborne
Hamilton Henry, laborer, 359 Wellington
Hamilton Henry H., of Ligget & Hamilton, 88 Cathedral
HAMILTON HON. JOHN, senator, and president of the Merchants Bank of Canada, 203 St James, h 917 Sherbrooke
Hamilton J., of J. Hamilton & Co., bds at American house, 22 St Joseph
Hamilton J., & Co., produce and commission merchants, 22 Foundling
Hamilton Jacob, laborer, 132½ Murray
Hamilton James, express driver, 142½ Dalhousie
Hamilton James, laborer, r 33 Dufresne
Hamilton James, of Ligget & Hamilton, 88 Cathedral
Hamilton John, 99 Cadieux
Hamilton John, bds at 60 Jurors
Hamilton John, carpenter, 188 O'Leary av
Hamilton John, carpenter, 188 Railway track
Hamilton John, laborer, Magdalen
Hamilton John, machinist, 138 Nazareth
Hamilton John, painter, 205 Magdalen
Hamilton John, of Hamilton & Massey, res at St Lamberts
Hamilton John, postman G.T.R., Henry off Centre
HAMILTON & MASSEY, general metal merchants, 25 William
Hamilton Miss Elizabeth, fancy store, 1337 St Catherine
Hamilton Mrs. Charles, 200 Bleury
Hamilton Mrs. Jessie, wid Donald, milliner and dressmaker, 20 Union av
Hamilton N. E., of Hamilton Bros., 65 St Joseph
Hamilton R., clerk, bds at 244 Guy
HAMILTON POWDER CO., Thos. C. Brainerd, president; William Gordon, secretary-treasurer, 61 St François Xavier
Hamilton R. C., 911 Sherbrooke
Hamilton Richard, driver, 182 St Charles Borromée
Hamilton Robert, caretaker, r 148 St James
Hamilton Robert, janitor McGill university, 803 Sherbrooke
Hamilton Samuel D., of Hamilton Bros., 30 St Margaret
Hamilton Ths., laborer, 10 Grant lane
Hamilton W. B., 507 Guy
Hamilton Wm., blacksmith, r 21 Manufacturers
Hamilton William, carpenter, 178 Chatham
Hamilton Wm. R., bookkeeper, 277 St Charles Borromée
Hammell Patrick, policeman, 208 St Martin
Hammill John, carter, 20 St David lane
Hammond Henry, clerk, 208 St Urbain
Hammond Henry J., butcher, 157 McCord, h William
Hammond John, bookkeeper, 100 St Felix
Hammond John, Montreal Paper Box and Bag manufactory, 570 Craig, bds at 43 St Dominique
Hammond Jos., policeman, 132 Colborne
Hammond Miss Elizabeth, bdg hse, 24 Hermine
Hammond Mrs. Janet, wid T. L., bdg hse, 258 Bleury
Hammond Robert, jun., builder, &c., 216 St Urbain
Hammond Robert, sen., 218 St Urbain
HAMPSON ROBERT, agent Insurance Co. of North America, Philadelphia (Marine), Phœnix Insurance Co. of Brooklyn (Ocean and Inland), 18 Corn exchange, 41 St Sacrament, h 288 Peel
Hampton Chris., laborer, 59 Richardson
Hanardy Charles, clerk, 236 St Elizabeth
Hancock Bartholomew, G.T.R., 172 St Urbain
Hancock Roger Geo., printer, 95 Bleury
Handley William, carter G.T.R., r Island
Handley Daniel, fruits and vegetables, stand 2 St Antoine market, h 292 St Bonaventure
Handley John, laborer, r 18 Olier
Handrahan Dennis, laborer, r 237 St Martin
Handrahan Pat., laborer, r 482 St Dominique
Handrigan Daniel, gardener, 94 St Felix
Handrigan Dan., laborer, 117 Lagauchetière
Hands Mrs. Bridget, wid Wm., grocery, 10 Shaw
Handyside Nathaniel Jones, of Handyside & Co., secretary Montreal Mining Co., 60 Drummond
Hanel rev. T., Bishop's palace, cor Lagauchetière and Cathedral
Haney Bernard, carter, 52 Farm
Haney Frederick, clerk, 218 St Hubert
Haney John, waiter, 6 Drummond
Haney Mrs. Josephine, wid Alfred, 218 St Hubert
Hankell Christopher, laborer, 84 Shaw
Hankell Edward, fruits, Bonsecours market
Hanley John, shoemaker, 29 Sanguinet
Hanley John, guardian, r 87 St Patrick
Hanley Patrick, cooper, 233 William
Hanley Patrick, laborer, 53 Prince
Hanley Peter, moulder, 233 William
Hanley Ths., cooper, 80 Ottawa, h Manufacturers
Hanley Timothy, tailor, 54 Chenneville
Hanlon Bryan, pensioner, 71 St Philip
Hanlon Mrs. Ellen, wid James, 88 Young
Hanna John, watchman, 312 Guy
Hanna Mrs. Mary, wid George, 106 McTavish
Hanna Ol., storeman, 39 Colborne
HANNAFORD EDMOND P., C.E., chief engineer G.T.R., 23 Jacques Cartier sq, h 1591 St Catherine

Newest Styles in Stand-up & Turn-Over Linen Collars, S. J. Baker, St. Radegonde St.

JAS. BAYLIS & SON—CARPET, OIL CLOTH & CURTAIN WAREH'SE—459 & 461 NOTRE DAME ST

Hannaford S., laborer, 32 Farm
Hannah J. W., of J. W. Hannah & Co., 305 Seigneurs
HANNAH J. W., & CO., importers of wire and manufacturers of furniture springs, 85 Common
HANNAH MRS., matron University Lying-in hospital, 93 St Urbain
Hannah Mrs. Bernard, vegetables, St Ann's market, h 51 Farm
Hannah Mrs. M., wid Wm., 20 City Councillors
Hannah Mrs. William, r 43 Jurors
Hannan John J., gents' furnishings, 303 Notre Dame, bds at 25 Notre Dame
HANNAN M., & CO., produce merchants, 22 and 24 William
Hannan Martin, laborer, r 111 Murray
Hannan Matthew, jun., of M. Hannan & Co., 1468 St Catherine
Hannan Patrick, blacksmith, r 82 Murray
Hannan William, of M. Hannan & Co., 1468 St Catherine
Hannay Thomas, tailor, 48 St Alexander
Hanniex Wm. H., cabinetmaker, r 274 Centre
Hannon James, laborer, 45 Voltigeurs
Hanrahan John, laborer, 2 Evans court
Hanrahan Thomas E., editor Commercial Review, bds at 36 Sanguinet
Hanrahan Timothy, lockman, r Basin
Hansley Mrs. M., wid W. George, fruit dealer, 101 College
Hanson Charles D., inspector National Insurance Co., 192 St James, h 9 Platt
Hanson Hans, laborer, 14 Queen
Happy Lewis, barber, 24 St Patrick
HARBOR COMMISSIONERS' OFFICE, H. D. Whitney, assistant secretary, 27 Common
HARBOR MASTER'S OFFICE, captain Alfred M. Rudolf, harbor master, 27 Common
Harborth William, furrier, 295 Notre Dame
Harbour Louis, laborer, 10 Panet
Harbour Pierre, laborer, 29 Prince
Harbour Louis, carter, 33 Eleanor
Harddton M., driver G.T.R., bds at 106 St Bonaventure
Hardesty Benjamin, wire worker, 91 St Urbain
Hardesty Mrs. Mary A., wid Wm., 91 St Urbain
Hardi Edmund, music teacher, 210 Sanguinet
Hardigan Mrs. M., wid Thomas, 64 Hermine
Hardiman dit Rochon Benjamin, plasterer, 53 Leroux
Harding James, machinist, 118 Colborne
Harding Ths., P.O. clerk, 79 Colborne
HARDMAN BROS. & CO., manufacturers of leather belting, 107 and 109 Queen
Hardman Jas., of Hardman Bros. & Co., Elm av
Hardman John L., of Hardman Bros. & Co., Elm av
Hardy Flavien, grocer, 599 Albert
Hardy Flavien, joiner, 40 St Paul
Hardy Fred., clerk, bds at Richelieu hotel, 45 St Vincent
Hardy J. Bte., shoemaker, 289 Panet
Hare Henry Ths., baker, r 15 Hermine
Hare John, 53 Labelle
Hare Mrs. Jane, wid Chas., r 40 St Geneviève
Harel Olivier, joiner, 22 Fulford
HAREL V. A., M.D., physician and surgeon, 635½ St Joseph
Hares John, laborer, r 43 Jurors
Hargraves John, bricklayer, 81 Murray
Hargreaves J. W., of Gundlack & Hargreaves, Bleury
Harkin James, laborer, 42 Colborne
Harkins Michael, shoemaker, 144 Dalhousie
Harkins Mrs. S., wid G., fruit store, 368 St Catherine
Harkins Peter, stevedore, 34 St Alexander
Harkney Mrs., 1260 St Catherine
Harley Daniel, watchman G.T.R., 132 Young
Harman Bruce, insurance agent, 58 Tupper
Harman Chs. R., laborer, 5 Josephine lane
Harman G. C., engineer, 133 St Maurice
Harman Henry, of Harman & McLennan, res at Pointe Claire
HARMAN & McLENNAN, auctioneers, 85 St James
Harman Mrs. S., wid F. Thomas, 9 Barrack
HARMBURGER L., & CO., general commission merchants and importers, 10 St François Xavier
Harmburger L., of Harmburger & Co., 32 Durocher
Harmer D., boots and shoes, 127 St Lawrence
HARNETT WILLIAM DeCOURCY, assistant city attorney, City hall, 139 Notre Dame, h 1596 St Catherine
Harnois Cyrille, jail turnkey, 115 Sydenham
Harnois Gédéon, butcher, stall 10 St Ann's market
Harnois J. C., tailor, 64 Notre Dame
Harnois Joseph, agent, 47 Quesnel
Harnott James, frame maker, 36 Bronsdon
Harold Hugh, boots and shoes, 125 St Joseph h 127 St Joseph
HAROLD JOHN, boots and shoes, 195 McGill, h 197 McGill
Harp Mrs. Catherine, wid John, 166 Wellington
HARPER D. A., Dollar store, 267 Notre Dame
HARPER J. R., & CO., manufacturing jewellers and diamond setters, 386 Notre Dame
Harper J. R., of J. R. Harper & Co., bds at St Lawrence hall, 139 St James
Harper James, baker, 46 St Alexander
Harper James, butcher, 15 Maple av
Harper James, Gazette reporter, 10 Montcalm
Harper John, 67 Condé
Harper Mrs. Ann, wid G., 30 Logan
Harper Mrs. Jane, wid And., 17 Anderson
Harper Samuel, builder, 42 Quesnel
Harper Stevens J., road master Q. M. O. & O. R., 3 St Catherine
HARPER W. S., restaurant, 671 Craig
Harper William, clerk, 10 Montcalm
HARPER WILLIAM, gunmaker and fishing tackle manufacturer, 227 Notre Dame, h 370 Lagauchetière
Harper William, policeman, 65 Dorchester
HARRINGTON B. J., B.A., Ph.D., assistant director, chemist and mineralogist to Geological Survey, 7 St James, h Walbrae place, Upper University
Harrington Ed., clerk G.T.R., 58 St Elizabeth
Harrington James, porter, 159 Manufacturers

GEO. F. HARTT, Agent for the Delaware and Hudson Canal Co.'s

JAMES BAYLIS & SON—HARE'S OIL CLOTHS, A SPECIALTY—459 & 461 NOTRE DAME ST

Harrington Jeremiah, shoemaker, 14 Dupré lane
Harrington John, laborer, r 231 William
Harrington Michael, foreman Water works, 728 St Bonaventure
Harrington Miss Ellen, seamstress, 199 Lafontaine
Harrington Patrick, laborer, Manufacturers
Harrington Richard, 58 St Elizabeth
HARRINGTON THOMAS W., assistant engineer Public works department, Harbour Commissioners building, 27 Common, h 113 Mountain
Harris Archibald W., foreman Joppa Leather works, 141 Chatham
Harris Augustus, clerk, 23 Berthelet
Harris Charles, clothier, 113 and 115 McGill
Harris Chs., commercial traveller, 34 St Henry
Harris Chs., fireman G.T.R., Hibernian road
Harris H. C., bartender Ottawa hotel, 28 Scotland
Harris H. C., conductor, 149 Inspector
Harris H. Vinton, clerk car mileage office G.T.R., res at St Lambert
Harris James, 143 Dufresne
Harris James, millwright, 52½ Barré
Harris John, commercial traveller, r 24 Bruchesi
Harris John, saddler, 30 St Alexander
Harris S., hat and cap manufacturer, 752 Craig
Harris Ths., traveller, 23 Berthelet
Harris Wm. C., 8 Plateau
Harris Wm. Geo., policeman, 36 Shaw
Harris Wm. J., clerk, 216 St George
HARRISON E. S., & CO., proprietors of Harrison's Peristaltic Lozenges, &c., P.O. box 769. *See Adv on outside back cover of Lovell's Classified Business Directory*
Harrison J. L., clerk, bds at 54 St Jean Baptiste
Harrison James, engineer, 60½ Mullin
HARRISON JOHN W. F., organist St George's church, 37 St Luke
Harrison Michael, carter, 14 Contant
HARRISON THOMAS, fancy and staple dry goods, 99 Bleury, h 99½ Bleury
Harrison Thomas H., of Hearn & Harrison, 54 St Jean Baptiste
Harrold James, grocer, 135 Congregation
Harrower J. M., 16 St Peter, bds at 146 Mansfield
Harshaw Archibald T., of Robert Dunn & Co., 273 St Urbain
Hart Adolphus M., advocate, 15 Western chambers, 22 St John cor Hospital, h 118 Durocher
Hart Alex., com traveller, 452 St Dominique
Hart Brothers & Co., general merchants and agents Liverpool and Great Western Steamship Co. (Guion Line), 15 Western chambers, 22 St John
Hart Chas. T., of Theodore Hart & Sons, 358 Upper Peel
Hart Edward, driver, 157 Craig
Hart Edward, fruit dealer, Bonsecours market, h 57 St Louis
Hart Emile A., of Hart Brothers & Co., bds at 118 Durocher
HART FRANK J., groceries, wines and liquors, 46 Beaver Hall terrace cor Dorchester, h 91 Cadieux
Hart Fred., of Hart & Son, 6 Balmoral
Hart Frs., fruit store, 351 St Mary
Hart Geo., accountant, 17 Lincoln av
HART GERALD E., general manager Citizens Insurance Co., 179 St James, h 118 Durocher
Hart Henry, upholsterer, carpet cleaner and layer, 119 St Antoine
Hart I., cigar manufacturer, 489 St Dominique
Hart J. C., of Devany & Co., 170 St Hubert
Hart Lewis A., of Doucet & Hart, 1602 St Catherine

HART, MARION & CO., Importers of ORANGES, LEMONS, PEACHES and Foreign & Domestic Fruits, 117 & 119 McGill

Hart Martin, fruit dealer, St Ann's market, h 81 St Maurice
Hart Martin, of Hart, Marion & Co., 97 Cadieux
Hart Mrs. Bridget, wid John, 29 Amherst
Hart Nicholas, fruit dealer, Bonsecours market, h 57 St Louis
Hart Owen, of Livernois & Hart, 57 St Louis
Hart Peter, clerk, bds at 145 St Paul
Hart Richard J., of Barry & Hart, 34 Sanguinet

HART & SON, BOOK and JOB PRINTERS, 464 Notre Dame

Hart Theodore, of Theodore Hart & Sons, 534 Sherbrooke
HART THEODORE, & SONS, insurance brokers, 33 St Nicholas
Hart Wm., laborer, 67 Colborne
Hart Wm. F., of Hart & Son, 6 Balmoral
Hart Wm. T., bookkeeper, 128 Amherst
HARTE JAMES A., chemist and druggist, patent medicines, perfumeries, seeds, and proprietor of the St Geneviève mineral water, Glasgow Drug hall, 400 Notre Dame, h Summerhill av, off Côte des Neiges hill

HARTFORD FIRE INSURANCE CO., of Hartford, Conn., assets $3,292,914; Wood & Evans, agents, 91 St François Xavier. *See Adv inside front cover*

Hartford James, trader, 157 Murray cor William
Hartford Jonathan, laborer, r 67 St Patrick
Hartigan James, carter, r 19 Young
Hartlaub Charles, of Hartlaub, Smith & Co., res 13 Quinn av Longueuil
HARTLAUB, SMITH & CO., general importers and shipping agents, 455 St Paul
Hartley Mrs. Mary, 50 St George
Hartnan Edward, laborer, 210 St Etienne
Hartness Thomas, laborer, 81 Condé
Hartnett Timothy, carter, 111 Wolfe
Hartt Geo. Adolphus, bookkeeper, 12 Montcalm
Hartsmann David, driver, 57 Hermine

Celebrated LACKAWANNA Coal, by the Ton or Cargo, 24 Victoria Square.

JAS. BAYLIS & SON—CARPET, OIL CLOTH & CURTAIN WAREH'SE—459 & 461 NOTRE DAME ST

HARTT GEORGE F.,
Coal Merchant and Agent for the Delaware and Hudson Canal Co.'s celebrated free burning Lackawanna Coal, 24 Victoria sq, and 15 Colborne st., h 50 Upper St Urbain. *See Adv foot lines of Alphabetical Directory.*

Harvé Maxime, carpenter, 43 Lusignan

HARVEY GEORGE,
SEWING MACHINES
AND FINDINGS,
341 Notre Dame, h 182 St Hypolite

Harvey H. A., bank clerk, 142 St James
Harvey Henry, painter, 407 Seigneurs
Harvey John, carter, 34 Shaw
Harvey John, coachman, 24 Chenneville
Harvey Martin, brassfinisher, 31 Jacques Cartier
Harvey Mrs. A., wid A. F., 48 Panet
Harvey Mrs. Mary, wid Horatio Nelson, 85 Union av
Harvey Mrs. W., wid John, 31 Jacques Cartier
Harvey Pat., tobacconist, 31 Jacques Cartier
Harvey Robert S., printer, bds at 43 St Dominique
Harvey Thomas, builder, 260 Visitation
Harvey William, laborer, 31 Jacques Cartier
HARVEY WILLIAM, saloon, 39 Bleury
Harvie And., carpenter, bds at 10 St Geneviève
Harvie Robert, clerk, bds at 10 St Geneviève
Harvie Robert, of Brodie & Harvie, 332 St Urbain
Harvie Wm., carter, 10 St Geneviève
Harvieux Alf., joiner, r 197 St Dominique
Harwood George, boilermaker, 116 Centre
HARWOOD LIEUT.-COLONEL A. C. DE LOTBINIÈRE, deputy adjutant general of militia, commanding military district No. 6, Post Office, 127 St James, res at Vaudreuil
Harwood T., grocer, 173 Delisle, h 169 Delisle
Harwood Ths., laborer, 19 St Etienne
Haskell John F., of T. J. Claxton & Co., 280 St Urbain
Haskett S. G., & Co., provision and fruit merchants, 355 Commissioners
Haskett Samuel G., of S. G. Haskett & Co., 352 Seigneurs
Haslett James, carver, 489 St Lawrence
Hasley John, finisher, 13 Guy lane
Hassam Robert, heater, 25 St Etienne
Hassett Ths., clerk, 14 St Bernard
Hassett Thomas, storeman, 75 Jurors
Hastings Alex., machinist, Roxburgh place, 57 Metcalfe
Hastings Mrs. Margaret, wid Geo., Roxburgh place, 57 Metcalfe
Hastings Robert, plumber, Roxburgh place, 57 Metcalfe
Haswell Charles R., of H. Haswell & Co., 67 Osborne
HASWELL H., & CO., wholesale druggists, 148 and 150 McGill
Haswell H., of H. Haswell & Co., 67 Osborne
Haswell Haldane, of Evans, Mercer & Co., 67 Osborne
Hatch James, carter, 33 Eleanor
Hatch Jos., carpenter, 505 Wolfe
Hatch Miss Flavie, milliner, 13 Berry lane
Hatch Pat., laborer, 60½ Murray
Hatch T., brassfinisher, bds at 74 St Lawrence
Hatchette Jno., 7 Clyde place, 672 Lagauchetière
Hather Francis, carpenter, 69 Seigneurs
Hatt Samuel, 41 Beaver Hall terrace, St James club, 685 Dorchester
Hattie William, excise officer, 391 St Dominique
Hatton Daniel, of D. Hatton & Co., res at Longueuil

HATTON D., & CO.,
Importers and Jobbers of
FISH, CANNED GOODS
AND FRUITS.
Fresh, Smoked, Dried, Pickled and Boneless Fish, Canned Fish, Vegetables and Fruits, Fresh Lobsters, Bulk and Shell Oysters, 18 Bonsecours

Hatton Edward, machinist, 17 Dupre lane
Hatton James, laborer, r 16½ Latour
HATTON JOHN CASSIE, advocate and commissioner for taking affidavits for use in Ontario, 353 Notre Dame, h 150 Metcalfe
Haughey John, laborer, r 116 Murray
Haumond Bartholomew, laborer, r 38 Amherst
Hausselman Charles, currier, 217 Seaton
Hautier Paul, laborer, r 300 Lafontaine
Hauver John, steward Albion hotel, 189 McGill
Haviland Edward, clerk, 1364 St Catherine
Hawke J. F., shirt and collar maker, 87 Bleury
Hawkins Frank, clerk G.T.R., bds at Dominion cottage, Magdalen

HAWKES JAMES,
CHEMIST AND DRUGGIST. Prescriptions carefully prepared. 21 Place d'Armes, branch 441 St Lawrence, h 359 St Dominique

Hawkins Geo., machinist, 184 St Charles Borromée
Hawkins Harry, clerk Q. M. O. & O. R.R., 61 Dorchester
Hawkins Mrs. Mary, wid Frs., 600 Lagauchetière
Hawkins Ths., granite polisher, 39 Dominion
Hawkins Thomas, Government hide inspector, St Mary, Hochelaga
Hawkins Ths., laborer, 10 Seaton
Hawkins Wm., express driver, 249 St Christophe
Hawksett Sam., portrait and landscape painter, 125 German
Hawley John, guardian, r 87 St Patrick
HAWSON THOMAS B., auditor G.T.R., 23 Jacques Cartier sq, summer residence St Annes
Hay J., tailor, bds at 511 Lagauchetière
Hay Jas., machinist, 135 Dalhousie
Hay Robert, watchmaker, 61 St Dominique

S. J. BAKER, Y. M. C. A. Building, Shirts to order, a perfect Fit guaranteed.

For CARPETS, OIL CLOTHS or CURTAINS, visit JAS. BAYLIS & SON, 459 & 461 NOTRE DAME ST

HAY MARKET, M. O'Connell, clerk; Maxime Groulx, assistant clerk, College
HAY ROBERT, chief clerk superintendent's office G.T.R., 1 Albert, h 121 Bourgeois
Hay Thomas, car checker G.T.R., bds at 115 Bourgeois
Hay William D., com traveller, 583 Ontario
Hayden Chs., mail conductor, 241 St Elizabeth
Hayden J. M., photographer, bds at 273 Bleury
Hayden James, corporation clerk, 323 Seigneurs
Hayden Richard, blacksmith, 153 Bourgeois cor Wellington
Hayden Wm., P. O. clerk, 241 St Elizabeth
Haye James, bread driver, r 407 St Dominique
Hayes, — bookkeeper, bds at 511 Lagauchetière
HAYES ANDREW, of Hayes & Mudge, 25 Brunswick
Hayes Dan., grocer, 51 St Maurice
Hayes Dennis, laborer, r 23 Grand Trunk
Hayes Geo., sailor, 196 St Etienne
Hayes J. Joseph, clerk, 503 Albert av
Hayes John, laborer, r 35 Centre
Hayes John, trader, stand 9 St Gabriel market, h 33 Centre
Hayes John J., clerk, 29 Metcalfe
Hayes Michael, 499 St Joseph
Hayes Michael, grocer, 608 Lagauchetière
Hayes Michael, laborer, r 504 Albert
HAYES & MUDGE, importers, manufacturers' agents, and general commission merchants, 10 St Nicholas
Hayes Patrick, laborer, 87 Mullin
Hayes Pat., laborer, 53 Prince
Hayes Thomas, pilot, 47 St Philip
Hayes Thomas Edward, M.D., physician and surgeon, 339 St Antoine
Hayhurst Daniel, bookkeeper, 171 St Christophe
Hayle Joseph, brassfinisher, 272 German
Haynen William, produce, &c., 597 Wellington
Hayner H., carpenter, 213 Jacques Cartier
Hayner Mrs. H. G., milliner and dressmaker, 213 Jacques Cartier
Haynes Chs., shoemaker, 148 Montcalm
Haynes Joseph, professor Catholic Commercial academy, 141 German
Haynes Mrs. Maria, dressmaker, 118 St Antoine
Hayr John, road master G.T.R., Hibernian road
Hayvren James, carter, 942 Dorchester
Hayvren James, carter, 174 St Antoine
Hayvren John, carter, 180 St Antoine
Hayvren Peter, carter, 411 Aqueduct
Hayward Charles, trunk and valise maker, 172 St Bonaventure
Hayward Robt., bookkeeper, 573 Seigneurs
Hayward William J., stonemason, 35 Ottawa
Haywood Miss Sarah, 22 St Monique
HAZAZER SIGNOR J., academy of deportment and dancing, 1315 St Catherine, bds at 1364 St Catherine
Hazeley George, laborer, 224 Railway track
Hazelton Mrs. Mary, 12 St Roch lane
Hazelton Robert, laborer, 172 Wellington
Hazen Jos. T., insurance agent, 54 German
Hazlatt Alex., carter, 141 Costigan lane
Hazlet Alex., carter, 263 Richmond
Head James, cattle dealer, 409½ Wellington
Head Wm., butcher, 409 Wellington
Heale Henry, storeman, 158 Colborne
HEALTH DEPARTMENT OFFICE, I. C. Radford, sanitary inspector, City hall, 139 Notre Dame
Healy Christopher, fancy goods, 121 St Lawrence, h 119 St Lawrence
Healey John, clerk, 593 St Catherine
Healy Michael, carter, 108 Prince
Healy Michael, laborer, St Albert n St Andrew
Healy Michael C., second-hand book store, 495 Craig, h 497 Craig
Healy Mrs., r 15 Jurors
Healy Patrick, trader, 205 Montcalm
Healy Thos., saloon, 178 St Bonaventure
Healy Tim., laborer, St Andrew
Heany Michael, trader, St Ann's market, h 14 St Maurice
Heany Mrs. Susan, 161 Amherst
Heany Pat., carter, 249 St Martin
Hearld George, laborer, 190 Nazareth
Hearle Charles, manufacturer, 159 Drolet
Hearle E., merchant, 112 St Peter, h 10 Mance
HEARLE J. G., toilet soap and perfumery, works 84 to 92 St Urbain, h 92 St Urbain
Hearle Samuel N., 104 St Urbain
HEARN & HARRISON, thermometer, optical and mathematical instrument makers, wholesale and retail, 242 and 244 Notre Dame
Hearn Michael, driver, 154 Vitré
Hearn Michael, fruit store, 164 St Bonaventure
Hearn Mrs. Margaret, wid Henry, 85 Fulford
Hearn Mrs. Michael, lamps and coal oil, 154 Vitré
Hearn Mrs. Sarah, wid W., laundress, 43 Jacques Cartier
Hearn George, clerk, 45 Amherst
Hearson Mrs. Lumina, wid George, 141 Panet
Heath John, of John MacLean & Co., 37 Victoria
Heaton Martin, The Molsons bank, 84 Durocher
Heavysege Chs. S., carpenter, r 58 Shannon
Heavysege Mrs. Mary A., wid Charles, 203 Bleury
Hébert Abraham, laborer, r 9 Guy lane
HÉBERT ALFRED, groceries and provisions, 285 Lafontaine cor Durham
Hébert Alfred, laborer, r 34 Manufacturers
Hébert Chs., brickmaker, 334 Papineau road
Hébert Chs., carter, r 36 Durham
Hébert Chs., joiner, 243 Jacques Cartier
Hébert Charles, tinsmith, r 242 Lafontaine
Hébert Chs. P., of J. Hudon & Co., 101 Champ de Mars
Hébert Clément, iron finisher, 338 Craig
Hébert Clément, moulder, 338 Craig
Hébert & Co., blacksmiths, 7 St Paul
Hébert Cyprien, hairdresser, 275 Wolfe
Hébert E. M., clerk audit office G.T.R., res at Côte St Louis
Hébert Edmond, tailor, 7 Beaudry
Hébert Féréol, foreman, 43 DeSalaberry
Hébert François, barber, 12 Papineau sq
Hébert Frs., barber, r 240 Sydenham
Hébert Herménégilde, of Prévost, Hébert & Prévost, 47 St Hubert
Hébert Isidore, laborer, 190 Durham
Hébert J. Bte., laborer, r 66 Visitation

S. J. BAKER, for "Dent's" Kid Gloves and Silk Braces, Y. M. C. A. Building.

JAS. BAYLIS & SON—CARPET, OIL CLOTH & CURTAIN WAREH'SE—459 & 461 NOTRE DAME ST

Hébert Jean Bte., shoemaker, r 349 Beaudry
Hébert Joseph, blacksmith, 337 Amherst
Hébert Joseph, moulder, r 277 Montcalm
Hébert Jos. Oct., baker, 398½ Jacques Cartier
Hébert Louis, laborer, 67 Dufresne
Hébert Maurice, horse dealer, 63 Campeau
Hébert Miss Lucie, dressmaker, 25 St Dominique
Hébert Mrs. C., wid Joseph, 46 St Louis
Hébert Mrs. Caroline, wid Joseph, bdg hse, 75 St Paul
Hébert Mrs. Félicité, wid Félix, 226 St Elizabeth
Hébert Mrs. Marie, wid Edouard, 208 Aqueduct
Hébert Napoléon, joiner, 241 Jacques Cartier
Hébert Nap., professor of music, 249 Jacques Cartier
Hébert Ozias, carter, r 298 Lafontaine
Hébert Paul, of Hébert & Co., 34 St Mary
Hébert Paul, blacksmith, 34 Montcalm
Hébert Pierre, laborer, 39 St Paul
Hébert Philippe, barber, bds at 71 St Charles Borromée
Hébert Pierre, laborer, 482 William
Hébert Salime, shoemaker, 46 Sydenham
Hébert Urgèle, shoemaker, 337 Montcalm
Hébert Xavier, joiner, 39 Dufresne
Hébert Zotique, of Hébert & Co., 34 St Mary
Heborth Fred., bds at 4 Berry lane
Hebrew and German school, rev. E. M. Myers, principal, 35 St Constant
HECKER J., music and musical instruments, agent for Smith's Canadian organs, 10 Phillips sq, h 10½ Phillips sq
Hedge Daniel, carter, 18 Guy lane
Hedge Henry, carpenter and joiner, 86 Inspector
Hedge John, carpenter, 18 Guy lane
Hedge Mrs. G., wid Henry, 24 Bisson
Hedge Olier, carpenter, r 98 Barré
Hedge William, clerk, 91 St Joseph
Hedges Richard, tobacconist, 465 St Lawrence
Hedican James, laborer, r 27 Chaboillez
Heelan Edward, typefounder, 169 Dalhousie
Heelan Michael, boots and shoes, 242 St Joseph, h 16 Scotland
Heelan Wm., master carter, 120 Colborne
Heery Mrs. Bridget, wid John, 291 Amherst
Heffer Mrs. Jane, wid Edmund, music teacher, 1130 St Catherine
Hefferman Thos., contractor, 44 Lagauchetière
Hegans William, sailmaker, r 277 St Dominique
Helbronner Jules, com traveller, 96 St Urbain
Helinburg John, laborer, r 23 St Felix
Helliwell Alex. J., of Beveridge & Helliwell, 672 Dorchester
Helliwell John B., commission merchant, 10 St Nicholas, h 71 University
Hémard Bénoni, shoemaker, 513 Ontario
Hémard Joseph, cabinetmaker, 510 Ontario
Hémard Victor, shoemaker, 390 Wolfe
Hemming Walter G. A., Montreal Chemical works, 38 St Peter
Hémond Jos. Cléophas, of P. Hémond & Fils, 154½ Montcalm
Hémond Pierre, & Fils, boots and shoes, 387 Ontario
Hémond Pierre, of P. Hémond & Fils, 601½ St Mary
Hempey Jos., baker, 247 St Martin
HEMSLEY RICHARD, watchmaker, jeweller and optician, 173 St Joseph, h 142 Lusignan
HENAULT A. A., grain and feed store, 542 St Mary, h 201 Amherst
Hénault Achille, ice dealer, 201 Amherst
Hénault Damien, saloon, 920 St Catherine, h 918 St Catherine
Hénault Désiré, laborer, r 183 Seaton
Hénault Francis, clerk, 341 Dorchester
Hénault Henri, laborer, 328 Fullum
Hénault Isidore, laborer, 154 St Martin
HENAULT LOUIS H., ice, cord wood, and lumber merchant, City ice office at J. D. L. Ambrosse, cor McGill and Notre Dame, and 542 St Mary, wood yard and office 992 St Joseph, h 1058 St Joseph, Town of St Cunégonde
Hénault Napoléon, machinist, 144 Sydenham
Hénault Norbert, joiner, 144 Sydenham
Hénault Victor, clerk, 6 St Denis
Hénault William, laborer, 333 Richmond
Henders George, gasfitter, 14 Anderson
Henderson Alex., carpenter, bds at 11½ Donegana
Henderson Alexander, landscape photographer, 365 Notre Dame, h 28 McTavish
Henderson Charles, policeman, 50 Albert
HENDERSON DAVID H., proprietor Montreal city saw mills, office 342 William, h 38 St Matthew. *See Adv opp*
Henderson Geo., tailor, 472½ Lagauchetière
Henderson George D., bank clerk, 13 St Edward
Henderson Harvy L., at Gault Bros. & Co., 55 Victoria
HENDERSON J. T., bookseller and stationer, magazine and news dealer, and lending library, dealer in second-hand books, 191 St Peter and 121 St Lawrence, h 206 St Christophe
Henderson James, engineer, Bourgeois n Railway track
Henderson James M., jun., com traveller, 296 Colborne av
Henderson James M., sen., of Henderson & Lovelace, 296 Colborne av
Henderson John, 172 St Hypolite
Henderson John, 82 Union av

HENDERSON JOHN, & CO.,
HATTERS & FURRIERS,
Crystal block, 283 Notre Dame

Henderson John T., joiner, r 273 Bleury
HENDERSON & LOVELACE, coal and commission merchants, and importers of fire bricks and English pipe clay, 30 St Lambert
Henderson Miss Catherine, r 116 St Elizabeth
Henderson Mrs. Celina, wid James, 90 Fort
Henderson Mrs. Christina, wid Alex., 40 City Councillors
Henderson Mrs. Liza, wid John, 65 St Philip
Henderson Mrs. Sarah, wid Thos., 15 St Antoine
Henderson Norman, lumber merchant, at Wm. Henderson's mills, St Constant and William, h 245 St Denis

GEORGE F. HARTT, COAL MERCHANT, Office 24 Victoria Square.

D. H. HENDERSON,

LUMBER & TIMBER MERCHANT

AND

MANUFACTURER.

Steam Saw and Planing Mills, Trunk and Box Factory, Lumber Yards and

HEAD OFFICE, 342 AND 344

William Street, above McCord St.,

Formerly known as Douglass Mills,

Retail Yard and Office :

ST. CONSTANT STREET,

(In rear of St. Lawrence Market)

AND

Canal Bank upper side New Flour Sheds.

POST OFFICE ADDRESS:—BOX 804, MONTREAL.

Square, Flat and Wany Timbers, Cedars and Saw Logs and Dock Timber in Raft at Lachine, for sale in quantities to suit purchasers.

Every description of Bridge and Building Timber, Pine, Oak, Elm, Tamarack, Cedars, &c., for sale and sawed to order. A large assortment of Dry Pine and Spruce Lumber, dressed and undressed, Laths and Shingles for House Building purposes, Dry Pine and Spruce Deals, Planks and Scantling for Dunnage, good Dry Board for Ship Lining, Deck Planks and Spars always on hand.

Every description of Packing Boxes, Trunks, &c., made to order on short notice.

All kinds of Planing, Grooving and Sawing done to order. Custom work promptly done on time. Mouldings, Architraves, Skirting, Boards, &c., &c., all descriptions of Turning, &c., Dry Box, Cuttings for kindling Coal fires, and cut Slabs delivered free of cartage.

JAS. BAYLIS & SON—CARPET, OIL CLOTH & CURTAIN WAREH'SE—459 & 461 NOTRE DAME ST

Henderson Peter, public market, 658 Dorchester, h 652 Dorchester
Henderson rev. Canon, principal of Montreal Diocesan Theological college, 247 University
HENDERSON ROBERT, commission merchant and manufacturers' agent, 32 Lemoine, h 146 Lusignan
Henderson Robert, engineer, r 91 Amherst
Henderson W. A., clerk audit office G.T.R., 13 St Edward
Henderson William, accountant, 32 Lemoine, h 146 Lusignan
Henderson William, bookkeeper, 9 Donegana
Henderson Wm., jun., clerk audit office G.T.R., 11½ Donegana
HENDERSON WILLIAM, lumber and timber merchant, steam saw and planing mills, 342 William west of McCord, 130 St Constant cor Charlotte, Basin st, 261 Ottawa, h 388 Dorchester
HENDERSON'S LENDING LIBRARY, J. T. Henderson, proprietor, 191 St Peter

HENDERY ROBERT,
MANUFACTURING SILVERSMITH, AND ELECTRO-PLATER
IN GOLD AND SILVER,
TEA SETS, SPOONS, FORKS, TRAYS, BREAD BASKETS,
STEEL KNIVES, SLEIGH BELLS, SEWING MACHINES, &c.
Old work repaired and re-plated equal to new.
All orders punctually attended to, at
184 ST PETER, h 113 St Famille

HENDREY & COWAN, importers and wholesale tea dealers, 30 Hospital
Hendrey James R., of Hendrey & Cowan, Metcalfe av, Côte St Antoine
Hendrie Wm., salesman, 1652 St Catherine
Henefy John, laborer, Liverpool
Heney C. James, laborer, 99 Inspector
Heney Ed. N., of Heney & Lacroix, 39 St Luke

HENEY & LACROIX, wholesale Dealers in Saddlery Hardware and Carriage Trimmings, 520 and 522 St Paul

Heney Mrs. Aglaë, wid Candide, tailoress, 2 Sanguinet
Henkins Thos., cabinetmaker, 26 St Charles Borromée
Henley Henry Wm., driver, 26 St Adolphus
Hennan John F., com traveller, 151 St Charles Borromée
Hennessey James, laborer, Henry
Hennessey John, clerk Banque du Peuple, 142 St Antoine
Hennessey John, laborer, Island
Hennessey John, laborer, 209 Lagauchetière
Hennessey Martin, laborer, 65 Richardson
Hennessey R., grocer, 63 Papineau road
Hennessy Michael, Island
Hennessy Michael, grocer, St Albert
Hennessy Miss A., bdg hse, 23 St Charles Borromée
Hennessy Mrs. Margaret, wid Jas., 71 Dalhousie
Hennessy Mrs. Mary, wid James, r 12 Cathedral
Hennessy Pat., carter, 256 St Martin
Hennessy Thos., laborer, 116 Colborne
HENNY J. & CAVALO, brewers, 29 St Jean Baptiste
Henny John, of J. Henny & Cavalo, 225 St Elizabeth
Henoulle Désiré, bailiff, 365 Wolfe
Henri Dieudonné, jun., butcher, 5 St James market, h 414 Montcalm
Henri Dieudonné, sen., butcher, stall 3 St James market, h r 416 Ontario cor Montcalm
Henri Joseph, butcher, 479 Papineau road
Henri Romuald, shoemaker, 267 Montcalm
Henrichon Jean Bte., shoemaker, Basin n Guy
Henrichon Joseph, merchant, 12 Jacques Cartier sq
Henrichon Joseph, storeman, 122 McGill
Henrichon Léon, grocer, 509 William
HENRICHON MARCEL, dry goods, 166 Notre Dame, bds at 1 St Dominique
Henrichon Napoléon, grocer, 52 Lusignan
Henrickson Peter, 1 Parthenais sq
Henripin Alfred, laborer, Basin
Henry Camille, joiner, 201 Sydenham
Henry Charles, bds at 47 City Councillors
Henry Christopher, engineer, 3 Seigneurs
Henry John, 96 Ann
Henry John, telegraph messenger, 274 German
Henry John G., train despatcher G.T.R., bds at 11 Belmont
Henry Martin, music teacher, 179 Bleury
Henry Moses, butcher, 487 St Joseph, h 485 St Joseph
Henry Mrs. Esther, wid Thomas, 80 Redpath
Henry Mrs. Maria, wid Peter, 22 Dupré lane
Henry Mrs. Mary M., wid John, laundress, 73 Ann
Henry Mrs. Rose, wid Hugh, 113 St Felix
Henry Mrs. Sarah, wid Alex., 49 Condé
Henry Patrick, coachman, r 40½ Aylmer
Henry Peter, bricklayer, 182 Wellington
HENRY PHILIP, importer of best brands of Havana cigars, meerschaum pipes, and tobacconists' goods, 308 Notre Dame, h 639 Ontario
Henry Samuel, wood yard and feed store, 426 St Joseph, h 15 Mountain
Henry William, bank clerk, 80 Redpath
Henry William, clerk, 208 St George
Henry William, gardener, 47 Campean
Henry Wm., of Henry & Wilson, 63 Latour
HENRY & WILSON, merchant tailors, clothiers and gentlemen's outfitters, 236 St James
Hens Fabien, shoemaker, r 343 Montcalm
Hens Louis, mason, 297 Montcalm
HENSHAW F. W., general commission merchant, agent for Black Diamond coal and consul for the Republica Oriental del Uruguay, 6 Hospital, h 2 Place l'Artigue, 385 Sherbrooke
Hensley C. R. H., clerk, 188 St Christophe
Hensley Charles R., salesman, 290 St Urbain
Hensley Mrs. Bridget, wid Wm., 15 St Columban

S. J. BAKER, St. Radegonde Street, Scotch Lambs Wool Underclothing and Socks

JAMES BAYLIS & SON keep on hand the best makes in BRUSSELS and TAPESTRY CARPETS

Hensley Jos. E., merchant, 188 St Christophe
Hensley Mrs. Mary, wid Jos., 188 St Christophe
Henthorn Ths., laborer, 41 Colborne
Henwood Joseph, moulder, Ropery
Hepburn Donald, bookkeeper, 219 St André
Hepburn Wm, 107 St Hypolite
Heuton John, laborer, 122 Ontario
HERALD, THE MONTREAL, annual subscription to daily $6, payable in advance; to weekly, $1; James Stewart, managing director; The Montreal Herald Printing and Publishing Co., proprietors and printers, 155 and 157 St James
HERALD PRINTING AND PUBLISHING CO. (THE), proprietors, publishers and printers of the Montreal Herald, job printers, 155 and 157 St James
Hérard Antoine, blacksmith, r 49 St Paul

HERARD L. J.,
PATTERN AND MODEL MAKER,
Wood Carver, Designer and Maker of Stove Patterns.
BRONZE STATUES of any size made and erected, 570 Craig, h 4 St Denis

Hérard Mrs. M., wid J. Bte., bdg hse, 27 St Denis
HERBERT A. & J., bakers of brown, white and fancy bread, delivered free, 82 Vitré
Herbert Alex., of A. & J. Herbert, bds at 82 Vitré

HERBERT FRANCIS, (late with W. Clendinneng). Dealer in Stoves, Tinware, Iron Furniture, Bedsteads, Castings and Hardware, 586 St Catherine, h 584 do

Herbert John, of A. & J. Herbert, bds at 82 Vitré
Herbert John, porter McGill university, 803 Sherbrooke
Herbert Mrs. Bridget, wid Jas., 513 Dorchester
Herbert Mrs. Mary, wid Alex., 155½ St Charles Borromée
Herbert William, grocer, 6 Beaver Hall sq
HERITABLE SECURITIES AND MORTGAGE INVESTMENTS ASSOCIATION, Drummond Bros. & Co., agents, 180½ St James
Heritage Geo. S., painter, 116 St Constant
Heritage Mrs. Sarah, wid Wm., 116 St Constant
Hermann Godfrey, lithographer, 143 St Urbain
Herney Mrs., r 105 Inspector
Heron George L., clerk, 1165 St Catherine
Heron Robert, of Murray, Heron & Co., res in Ottawa
Héroux Arthur, laborer, r 105 Jacques Cartier
Héroux J. Bte., bds at 57 Chaboillez
Héroux Jean L., laborer, r 362 Montcalm
Héroux Urgèle, laborer, 57 Chaboillez
Héroux Vénance, laborer, r 105 Jacques Cartier
Herriman H., of Herriman & Whitney, resides at Pointe Claire
HERRIMAN & WHITNEY, managers of Boston Marine Underwriters, 10 St Sacrament
Herring Robt., com traveller, 143 Bleury
Hersey John, tackmaker, 112 Chatham
Hersey Randolph, of Pillow, Hersey & Co., 242 St Antoine
Herst John, 87 Campeau
Herst Thos. U., printer, 87 Campeau
HERVEY INSTITUTE, Mrs. Routh, directress, 215 Mountain
Hesse Joseph, cooper, 116 Richardson
Hétu Alphonse, shoemaker, r 328 Montcalm
Hétu Aristide, policeman, 302 Amherst
Hétu Damase, laborer, r 295 Grand Trunk
HÉTU & DUMOUCHEL, notaries, 16 St James
Hétu Félix, carpenter, 424 Durham
Hétu Félix, shoemaker, 326 Montcalm
Hétu Firmin, laborer, 42 St André
Hétu Frs. X., shoemaker, 165 St André
Hétu Frs. X., shoemaker, 234 St André
Hétu George A., clerk, 163 St Joseph
Hétu Gilbert, grocer, 108 Barré
Hétu Gilbert, shoemaker, 57 St Christophe
Hétu Honoré, shoemaker, 192 Montcalm
Hétu J. Bte, shoemaker, 290 Montcalm
Hétu Jérémie, laborer, 21 Marianna
Hétu Joseph, grocer, 297 Fullum, h 301 Fullum
Hétu Joseph, roofer, 228 St Constant
Hétu Joseph, student, bds at 171 St Denis
Hétu Joseph, trader, 412 Seaton
Hétu Léonard Ovide, of Hétu & Dumouchel, 171 St Denis
Hétu Louis, baker, 7 Hermine
Hétu Louis, laborer, 241 Sydenham
Hétu Louis, manufacturer, 199 Montcalm
Hétu Louis, saloon, 697 St Catherine, h 415 St André
Hétu Miss Mathilde, school and music teacher, 17 Robin lane
Hétu Mrs. Adélaide, wid Frs. X., 17 Robin lane
Hétu Pierre, shoemaker, 203 St Élizabeth
Hétu Seraphin, newspaper carrier, 322 Durham
Hétu Trefflé, baker, r 241 Sydenham
Heubach Geo. P., agent, 261 St Antoine
Heubach Mrs. E., wid George, 261 St Antoine

HEUSER E.,
Importer of HARDWARE.
Represents HENRY BOKER, Germany,
22 and 24 Lemoine, h 581 Craig

Heward Edmund, clerk, 140 Cadieux
Heward S. B., broker, 82 St François Xavier, bds at 197 Bleury
Hewett James, policeman, Bourgeois n Railway track
Hewitt Joseph, bookkeeper, 30½ Chenneville
Hewitt Ths., 38 St Charles Borromée
Hewson Ambroise, carpenter, 6 Josephine lane
Hewson Henry, laborer, 125 Inspector
Hewson Martin, laborer, 176 Wellington
Hewson Wm., engineer, 13 Charlotte
Heyneman Robert, cigar importer, 8 Common, h 39 St Luke
Hiam W. H., wholesale fishing tackle, needles and fancy goods, 75 St Peter, h 317 St George
Hibbard I. L., 104 Mansfield
Hibbard Miss, Boston millinery rooms, 14½ Phillips sq

S. J. BAKER, imp. Gents Fine Underclothing, Socks, Y. M. C. A. Bldg, Victoria Sq.

JAS. BAYLIS & SON—CARPET, OIL CLOTH & CURTAIN WAREH'SE—459 & 461 NOTRE DAME ST

Hibbard Miss Ada, bds at 143 Durocher
Hibbard W., clerk, bds at 143 Durocher
Hibbins John, cabinetmaker, 30 La our
Hibbins Wm., printer, 412 Dorchester
Hickey Bernard J., train despatcher G T.R., 178 Congregation
Hickey Edward, laborer, 65 Barré
Hickey Ed. Patrick, bookkeeper, 84 Chatham
HICKEY G. N., wood and coal merchant, yard in summer on the wharf n Bonsecours market and in winter cor Sanguinet and Vitré, h 383 Lagauchetière
Hickey James, grocer, 17 McCord, h 21 McCord
Hickey James, grocer, 537 St Bonaventure, h 172 Chatham
Hickey James, laborer, 160 McCord
Hickey John, fruit dealer, St Ann's market, h 38 Latour
Hickey John, laborer, 38 Latour
Hickey John N., of Meakins & Co., 696 Dorchester
Hickey Martin, driver, 172½ Chatham
Hickey Miss Bridget, fruit dealer, 223 Craig
Hickey Mrs. Eliza, wid John, 41 Dominion
Hickey Mrs. Johanna, wid J., 26 Robb terrace
Hickin John, painter, 612 Wellington
Hickman Miss Jane, dressmaker, 139 St Urbain
Hickok Chs., clerk, 32[illegible] St Urbain
Hickory George, nailer, 72 Conway
Hicks Charles H., silversmith and plater, 30 Desalaberry
Hicks Frs., machinist, 157 St Etienne
HICKS FRANK W., head master McGill Model school, 32 Belmont, h 157 Lusignan
HICKS M., & CO., auctioneers and commission merchants, 430 and 432 Notre Dame

HICKS S. N.,
The original
SHOW CARD WRITER,
Sign and Advertising Painter,
147 McGill

Hicks S. W., clerk, 277 St Hubert
HICKS VERY REV. CANON E. H., Bishop's palace, Lagauchetière cor Cathedral
HICKS WILLIAM HENRY, principal McGill Normal school, 157 Lusignan
HICKSON JOSEPH, general manager Grand Trunk railway, 23 Jacques Cartier sq, h 272 Mountain
Hicky Mrs. Elizabeth, wid Patrick, 19 St James
Hide inspection stores, Thomas Hawkins, Government hide inspector, 95 William
Higgins A. S., grocer, 20 Gain, h 22 Gain
Higgins A. S., of A. S. Higgins & Co., 14 Osborne
HIGGINS A. S., & CO., produce and commission merchants, 50 St Peter
Higgins David, laborer, 382 St Catherine
Higgins Francis, grocer, 67 St Patrick
Higgins Frs., patternmaker, 43 Manufacturers
Higgins James, grocer, 104 Inspector
Higgins John, laborer, 93 Dufresne
Higgins John, laborer, 13 Logan
Higgins John, laborer, 26 St Patrick
Higgins John, of Babcock, Higgins & Co., 279 St Martin
Higgins Martin, of Quinn & Higgins, 92 St Maurice
Higgins Martin, pork butcher, St Ann's market, bds at 92 St Maurice
Higgins Michael, laborer, 472 Lagauchetière
Higgins Michael, tailor, 227 Notre Dame, bds at 17 Bonsecours
Higgins Miss, dressmaker, bds at 26 Union av
Higgins Mrs. Catherine, wid James, 509 Dorchester
Higgins Mrs. Cath., wid Patrick, 242 Fullum
Higgins Mrs. Jane, wid Thos., 37 St George
Higgins Mrs. Jessie, wid Howard, dressmaker, 156 St Urbain
HIGGINS PETER, Canada boiler works, 92 Wellington cor Duke, h 93 Wellington. *See Adv at end of book*
Higgins Robert, 14 Osborne
Higgins T. W., of A. R. Bell & Co., 70 Coursol
Higgins Ths., laborer, r 124 Seigneurs
Higgins Wm., of Babcock, Higgins & Co., 279 St Martin
Higgins Wm., jail guard, 72 Amherst
Higginson Alex. T., of R. C. Jamieson & Co., Windsor hotel, Dominion sq, cor Dorchester and Peel
Higgs James, storeman, 220 Seigneurs
Higgs James, storeman, 523 William
Higgs Richard, blacksmith, Prince, h r 115 Dalhousie
HIGH CONSTABLE, Adolphe Bissonnette, office Court house, 177 Notre Dame, h 68 Berri
HIGH SCHOOL, BOYS DEPARTMENT, H. A. Howe, T.C.D., M.A., LL.D., rector; Dr. Kelley, assistant master; George Murray, M.A., G. E. Jenkins, Fred. W. Kelley, M.A., Ph. D., John Archer, W. L. White, S. P. Robins and F. S. Barnjum, masters, cor Burnside place and Metcalfe; preparatory department, S. P. Robins, M.A., head master, 9 University
High School for ladies, Mrs. L. H. Scott, principal, cor Burnside place and Metcalfe
Highland Mrs. Mary, wid Michael, 442 Dorchester
Highman Wm., stonecutter, 112 St Martin
Hight Wm., steward, 8 Balmoral
Hilaire Hébert, shoemaker, bds at 64 Seigneurs
Hill Alexander, laborer, r 15 Mayor

HILL C.,
BOOKSELLER AND STATIONER,
and CIRCULATING LIBRARY
666 DORCHESTER,
h 27 Brunswick

Hill Charles F., 42 Prince Arthur
Hill Charles F., of Hill & Cormack, 207 Bleury
Hill Chs. G., 247 Bleury
HILL & CORMACK, auctioneers, commission merchants and valuators, 61 St James
Hill David, engineer, 31 Shannon
Hill Fred., 922 Dorchester
HILL FREEDOM, importer of pianofortes and cabinet organs, 754 Craig, h 922 Dorchester

LACKAWANNA Coal is the cheapest and most satisfactory for Steam

JAMES BAYLIS & SON keep constantly on hand a Large Stock of Curtain Materials and Cornices

Hill G. H., manager Montreal Milk Co., bds at 776 Craig
Hill James, bds at 62 St Bonaventure
Hill James, brakeman, 62 Mullin
Hill James, laborer, 126 Murray
Hill John, laborer, r 73 Delisle
Hill John Wm., clerk, 108 Colborne av

HILL, MITCHELL & CO., Distillers, and Manufacturers of Cordials, Tom Gins, Ginger Wines, Syrups, Bitters, Brandies, Bourbon and Rye Whiskies, 287 and 289 Commissioners

Hill Robert E., 101 Cadieux
Hill Sam., porter Ottawa hotel, r 13 Hermine
Hill W., hairdresser Ottawa hotel, 246 St James, h 25 University
Hill W. Galt, merchant, 239 Bleury
Hill Wm., hairdresser and perfumer, 1321 St Catherine, h 25 University
Hill Wm., master carter, bds at 30½ Chaboillez sq
Hill Wm., traveller, 103 Fulford
HILL'S CIRCULATING LIBRARY, C. Hill, proprietor, 666 Dorchester, opp Union av
Hillard C. W., clerk general manager's office G.T.R., res at Vaudreuil
Hilliard Mrs. S., wid Ths., dressmaker, 1126 St Catherine
Hillman Isaac, upholsterer, 403 St Mary

HILLMAN UNO, manager Railway and Newspaper Advertising Co. Estimates given and contracts taken for all newspapers in the U. S. and Canada, 199 St James, h 7 Carriere st, St Louis of Mile End

Hills Mrs., wid F. George, 29 St Margaret
Hills Mrs. Anna, wid A., 209 Bleury
Hilman Mrs. Mary, wid Wm., midwife, 206 St Lawrence
Hilton Edward A. organist St James Street Methodist church, 39 Mayor
Hilton Ths., police sergeant, 19 Mayor
Hilton Wm., cabinetmaker, 73 St Alexander
Himes Mrs. Emma, wid Ed., dressmaker, 672 Dorchester
Himsworth Chs. G., advocate, 151 St Hubert
Hinchliff Mrs. Ths., dressmaker, 464 St Joseph
Hinchliff Ths., carpenter, 464 St Joseph
HINCKS FRANCIS, jun., assistant editor Journal of Commerce, 9 Exchange Bank buildings, 102 St François Xavier, h 418 St Antoine
HINCKS SIR FRANCIS, K.C.M.G., C.B., president of the Consolidated Bank of Canada, 101 St James, h 418 St Antoine
Hines John, clerk, 93 German
Hines Miss Mary, 203½ Craig
Hines Pat., carter, 102½ Shannon
Hingland Alexander, driver, 665 St Lawrence
HINGSTON WILLIAM H., M.D., L.R.C.S.E., D.C.L., physician and surgeon, 37 Union av
Hinkell Edward, eating house, 115 St Paul
Hinley Geo., of George Hinley & Co., 5 Farm
HINLEY GEORGE, & CO., boot and shoe manufacturers, 425 Wellington
Hinnigin Patrick, laborer, 107 Prince
Hinphy Paul, laborer, 34 Little Manufacturers
Hinton Adolphus, laborer, 35 Manufacturers
Hinton Geo., jun., clerk, 72 Lagauchetière
Hinton Geo., sen., wheelwright, 135 Lagauchetière, h 72 Lagauchetière
Hinton Geo. Henry, sawmaker, 121 Fulford
Hinton Robert, carpenter, 53 St Ignace
Hinton Ths., shoemaker. 110 Papineau road
Hinton William, shoemaker, 3 Blake
Hird Edward, clerk, 17 Berthelet
Hird Edward H., travelling agent, 118 St Mary

HIRD, FYFE, ROSS & CO., Canadian Woollens, 236 St James

Hird J. H., manager for G. & J. Esplin, 119 Duke
Hird S., of Hird, Fyfe, Ross & Co., res in Toronto
Hirsch Jacob, fireman, 33 German
Hirsch Jacob, pawnbroker, 92 St Lawrence, h 2 Jamaica place, 33 German
Hirshfeld H., manufacturer of hoop skirts and bustles, 149 St Constant
Hirst Reuben, cloth fuller, r 504 Albert
Hirtz Jules, druggist, 58 Perthius
Hislop Daniel, storeman, 193½ McCord
Hislop John, porter, 172 Chatham
Hitchinson John, laborer, 22 Forfar
Hobbs Mrs. Eliza, wid Thomas, 117 Wellington
Hobbs William, secretary-treasurer Montreal Cotton Co., 5 Place d'Armes, h 2 Wood av, off St Catherine west
Hobin John, furrier, 93 German
Hobin Pat., plumber and gas fitter, 198 Bleury
HOBSON C. G., & CO., stock brokers, 57 St François Xavier
Hobson C. G., of C. G. Hobson & Co., 31 Lorne av
Hobson George, moulder, 1 St Antoine

HODSON WILLIAM H., Architect, Measurer and Valuer, 59 St Bonaventure, h Molson av, Mount Royal Vale

HOCHELAGA MUTUAL FIRE INSURANCE CO., Wm. Rutherford, president; James Grant, manager and secretary, 194 St James
Hocking Geo., blacksmith, 49 Centre
Hocking Ths., die cutter, 11 Ottawa, h 29 Ottawa
Hoctor Daniel, bookkeeper, 494 St Denis
Hodge Geo., express cartage, 544 St Bonaventure
Hodge M., manager Dominion Tea Co., 159½ St Charles Borromée
Hodges John, customs officer, 36 Mackay
Hodges John. H., traveller, 1681 St Catherine
Hodges Richard, type foundry, 503 Craig, h 363½ St Lawrence
Hodgetts W., clerk audit office G.T.R., 135 Mansfield

HODGSON ABRAHAM, & SONS, Produce Commission Merchants, 12 St Peter, and at Belleville, Brockville, New York, and Liverpool, England

and Domestic uses. GEO. F. HARTT, Victoria Square.

JAS. BAYLIS & SON—CARPET, OIL CLOTH & CURTAIN WAREH'SE—459 & 461 NOTRE DAME ST

Hodgson Charles, hatter, 70 St Maurice
Hodgson John Edwin M., com traveller, 40 Mance
Hodgson Jonathan, of Hodgson, Murphy & Sumner, 295 Peel
HODGSON, MURPHY & SUMNER, importers of British, French, German and American dry goods, small wares and fancy articles, wholesale, 347 St Paul and 16 LeRoyer
Hodgson Ths. H., of A. Hodgson & Sons, Rosemount av, Côte St Antoine
Hodgson William, bookkeeper, 9 St Edward
Hodgson Wm., machinist, 121 Grand Trunk
Hoeny Frederick clerk, 220 St Christophe
Hoerner David, agent, 516 St Denis
Hoerner David T., 21 St Edward
Hoerner John, 21 St Edward
Hoerner Louis, 21 St Edward
Hoerner Mrs. E. S., wid Louis, 21 St Edward
Hoey John, conductor C.P.R., 51 Suzanne
Hoey Matthew, laborer, 53 St Martin
Hoey Mrs. C., wid Stephen, r 81 St Patrick
HOEY PETER R. C., groceries, wines, liquors, &c., 701 Craig cor Hermine, h 3 Hermine
Hoffman Christian, assistant chemist Geological Survey, 7 St James
Hogan & Beaufort, Gale farm, office 147 St James
HOGAN HENRY, real estate agent, 147 St James, h 31 Belmont
Hogan James, laborer, r 268 St Constant
Hogan James, laborer, 23 St Francis
Hogan John, finisher, 183 Richardson
Hogan John, laborer, 46 St Charles Borromée
Hogan Michael, laborer, 173 Colborne
Hogan Mrs. Bridget, wid Edward, r 171 McCord
Hogan Mrs. Catherine, wid D., 123 St Francis
Hogan Mrs. M., wid Michael, bdg hse, 365 St Mary
Hogan Mrs. Mary, wid John, 87 Versailles
Hogan Pat., saloonkeeeper, 63 St Charles Borromée, h 65 St Charles Borromée
HOGAN REV. JAMES, pastor St Ann's R. Catholic church, 32 Basin cor McCord
Hogan Thos., machinist, 173 McCord
Hogan Thomas H., fireman, 180 Ann
Hogarth Mrs. Isabella, wid John, 502 Wolfe
Hogg D. H., manager for Ewing & Co., 65 Mansfield
Hogg Wm., clerk engineers accounts office G.T.R., bds at St Lambert
Hogg Wm., moulder, 122 Murray
Hogg Wm., watchman, 21 St Elizabeth lane
Hoggard Geo., tailor, 143 St Constant
Hogue Alexandre, trader, 197 Seaton
Hogue Alphonse, fruit store, 466 St Catherine
Hogue Alphonse, groceries, 174 St Christophe
Hogue Alphonse, shoemaker, 359 Wolfe
Hogue Auguste, shoemaker, r 350 Montcalm
Hogue Elie, grocer, 220 Montcalm, h 224½ Montcalm
Hogue Fabien, carter, 258 Durham
Hogue Ferd., grain dealer, 388 Ontario, h 400 Ontario
Hogue Frs. X., clerk, 484 St Catherine
Hogue Henri, plasterer, 455 Wolfe
Hogue & Huot, restaurant, 527 St Catherine
Hogue J. A. A., law student, 484 St Caethrine
Hogue J. Bte., policeman, 301 Durham
Hogue J. Bte., wood dealer, 388 Ontario, h 330 Visitation
Hogue J. Bte. N., groceries and provisions, 766½ Ontario, h 269 St Dominique
Hogue J. Bte. N., public market, 762 Ontario
Hogue Jos., carter, 108 Beaudry
Hogue Joseph, shoemaker, 440 Ontario
Hogue Magloire, mason, r 324 Montcalm
Hogue Magloire, mason, 354 Panet
Hogue Moïse, clerk, 269 St Dominique
Hogue Moïse, confectioner, 425 Mignonne
Hogue Mrs. Eliza, wid Ferdinand, 400 Ontario
Hogue Octave, 531 St Catherine
Holbourn Henry, storeman, 398 St Dominique
HOLCOMB & STEWART, forwarding agents, 3 Union building, 41 St François Xavier
Holcomb S. Frost, of Holcomb & Stewart, 42 Cathcart
Holdbrook Benj., grocer and sergeant Water police, 119 St Constant, h 121 St Constant
Holdbrook Lena, 10 St Justin
Holden Albert, at S. Waddell & Co.'s, 1675 St Catherine
Holden Ed., at S. Waddell & Co.'s, 1675 St Catherine
Holden Henry A., accountant, 5 Essex terrace, Wood av
Holden J. C., of Ames, Holden & Co., 49 Belmont
Holden James, engraver, 17 Shannon
Holden John, laborer, r Basin
Holden Patrick, laborer, 8 Bishop lane
Holden Wm., blacksmith, 127 Seaton
Holden Wm., trader, 52 St Louis
Holder Ths., gardener, 247 St Bonaventure
Holdstock Miss C., dressmaker, 12 Union av
Holiday Andrew, carter, 94 Colborne
Holiday Arthur, fitter, 19 St Etienne
Holiday David, cooper, 64 Nazareth
Holiday Geo., conductor G.T.R., 19 St Etienne
HOLIDAY JAMES, sen., cooper, 68 Prince, h 36 Lorne av. *See Adv at end of book*
Holiday John M., com traveller, 36 Lorne av
Holiday Thomas, cooper, 126 Forfar
Holiday Thomas, laborer, 19 St Etienne
Holland Alfred T., at R. H. Holland & Co.'s, 291 St Urbain
HOLLAND ANDREW T., & CO., paper, paper bags and stationery warehouse, postage and bill stamps, 419 St Paul
HOLLAND ANDREW T., of Andrew T. Holland & Co., 83 City Councillors
HOLLAND BROTHERS, coopers, 347 Commissioners. *See Adv at end of book*
Holland Charles, 958 Sherbrooke
HOLLAND CHARLES, manager Ontario bank, 6 Place d'Armes
Holland F. T., of Andrew T. Holland & Co., 83 City Councillors
Holland G. H., leader Sixth Fusiliers band, 210 St James, h 201 University
HOLLAND GEORGE A., importer of paper hangings, beads, Berlin wool, fancy goods, and musical instruments, 376 Notre Dame, h 201 University
Holland Henry M., clerk, 25 St Edward

Special attention paid to the Shirt Department, at S. J. BAKER, St. Radegonde St

JAMES BAYLIS & SON—COCOA MATTING, MATS, & STAIR RODS—459 & 461 NOTRE DAME ST

HOLLAND GEORGE H., fancy goods, toys, jewellery and Berlin wool, 210 St James, h 201 University
Holland Jos., of Holland Bros., 517 Dorchester
Holland M., of M. Holland & Son, 355 St Antoine
Holland Mrs. Ann, wid Thos., 18 Bronsdon
Holland Mrs. Eliz, wid Philip, 958 Sherbrooke
Holland Mrs. Margaret A., wid Joseph, 74 Montmorenci
Holland Mrs. Mary, wid John, 200 McGill
Holland Noah, laborer, 10 Munroe lane
Holland Philip, of Winn & Holland, 958 Sherbrooke
Holland R. Henry, of R. Henry Holland & Co., 106 University
HOLLAND R. HENRY, & CO., importers of fancy goods, small wares, &c., wholesale, 340 St Paul and 273½ Commissioners
Holland Richard, 204 Peel
Holland T. Alfred, bookkeeper, 291 St Urbain
Holland Ths., of Holland Bros., 139 Dalhousie
Holland Wm. A., of Winn & Holland, 958 Sherbrooke
Holliday John, cooper, 52 Lock lane
Hollinshead H. B., civil engineer drawing office G.T.R., 23 Jacques Cartier sq, h 114 Shuter
Hollis Edward, bookkeeper, 13 Belmont
Hollis Mrs. Charlotte, wid Richard, bds at 206 St Denis
Hollison Thomas, laborer, 63 Suzanne
Hollowell William, 169 University
HOLMAN B., & CO., butchers, 326 St Lawrence
Holman Benj. H., of B. Holman & Co., 304 St Charles Borromée
Holman Jacob H., cutter, 304 St Charles Borromée
Holman Liver Pad Co., Alex. Notman, sole proprietor for North America, 301 Notre Dame
Holmes Alexander, 23 Essex av
Holmes Augustus, accountant, 702 Sherbrooke
HOLMES CHARLES D., proprietor American house, 22 St Joseph
Holmes J. W., editor Montreal Herald, bds at Holy Rood place, 19 McGill College av
Holmes James, customs officer, 31 Desalaberry
Holmes Miss, 702 Sherbrooke
Holmes Mrs. E., wid Benjamin, 20 Mance
Holmes Peter, laborer, 162 Centre
Holmes Philip, gateman G.T.R., 137 Chatham
Holmwood Walter, clerk, bds at 51 St Radegonde
Holtby Alfred D., fireman, 62 Chenneville
Holtby Pat., carpenter G.T.R., 77 Congregation
HOLTON EDWARD, B.C.L., of Gilman & Holton, 1675 St Catherine
HOLTON HON. L. H., M.P., 1043 Sherbrooke
HOME AND SCHOOL OF INDUSTRY, Mrs. Routh, directress, 215 Mountain
Home for the Friendless, 97 Upper St Urbain
Home William Ed., waiter, 300½ Notre Dame
Homier Adolphe, stonecutter, 285 Amherst
Homier Benj., stonecutter, 198 St André
Homier François, stonecutter, 241 Wolfe
Homier J. Bte., 407 Dorchester
Homier Joseph, hatter, 550 Mignonne
Homier Jos. E., reporter Le National, 40 Sanguinet
Homier Joseph, shoemaker, 195 St Christophe
Homier Mrs. A., wid J. B., bdg hse, 40 Sanguinet
Homier Xavier, stonecutter, 131 Sanguinet
HOMŒOPATHIC DISPENSARY, F. E. Grafton, secretary-treasurer, 738 Craig cor Victoria sq
Homond Edmond, shoemaker, 264 Sydenham
Homond Ferdinand, packer, 229 Sanguinet
Homond Moïse, fireman, 13 Gain
Hondlow Miss Agnes, 328 St Urbain
HONE JULES, professor of music, 62 Victoria
Honey Chs. E., gilder, 1216 St Catherine
Honey Haycraft, clerk, 4 Cathcart
HONEY J. WENTWORTH, assistant accountant Merchants' Bank of Canada, 4 Cathcart, facing Phillips sq
HONEY JOHN SLEEP, prothonotary, Court house, 177 Notre Dame, h 4 Cathcart, facing Phillips sq
Honey John, laborer, 16 Devienne
Honeyman John, guardian St Joseph Street Presbyterian church, 615 St Joseph
Hoobin John, machinist, r 43 McCord
Hood — civil engineer, bds at 41 Bleury
HOOD A. W., & SON, manufacturers of family and toilet soaps, candles and lard oil, 57 Amherst
Hood Andrew W., of A. W. Hood & Son, 898 Sherbrooke
Hood, Arch. com traveller, 399½ St Dominique
HOOD DAVID D., steam saw and planing mills, 276 Craig and 7 to 13 Perthius, h 222 St Hubert
Hood Hugh, com traveller, 88 St Hubert
Hood John, druggist, 62 Wolfe

HOOD JOHN, & CO.,
SUBSCRIPTION
BOOKSELLERS
and
BOOKBINDERS,
160 ST PETER

Hood John, of John Hood & Co., 264 Bleury
Hood Mrs. Mary, wid David, 18 Coursol
Hood Peter, of A. W. Hood & Son, 389 Sherbrooke
HOOD THOMAS D., 159 University
Hood Wm., book agent, 317½ St Urbain
Hood Wm., engineer, 284 Craig, h 88 St Hubert
Hood Wm., wood turner, 284 Craig, h 88 St Hubert
HOOD'S PACKING COMPANY, A. W. Hood, proprietor, Canal
Hoofstetter Philip, master carter, 76 Montcalm
Hoogs Edward, printer, 24 St Mary
Hoolahan Daniel, trader, 200 Lagauchetière
Hoolahan James, wood dealer, 946 St Catherine, h 78 St Paul
HOOLAHAN JOHN, bailiff, 57 St Gabriel, h 196 Lagauchetière
HOOLAHAN JOHN, crockery, postage stamps, glass, lamps and coal oil, 196 Lagauchetière
Hoolahan Joseph, machinist, 445 Wellington
Hoolahan William, brassfinisher, 7 Chaboillez
Hooper Henry, butcher, 411 Wellington

The latest London & Paris Styles, Gents Ties & Scarfs, at S. J. Baker's, Y.M.C.A. B.

JAS. BAYLIS & SON—CARPET, OIL CLOTH & CURTAIN WAREH'SE—459 & 461 NOTRE DAME ST

HOOPER AUGUS CAMERON, of W. Dow & Co., 3 Beaver Hall sq
Hooper Wm., laborer, r 31 Seaton
Hooton George, machinist, 63 St Etienne
HOPE A. & C. J., & CO., commission merchants and agents for Lake and River SS. Co., office 320 Commissioners, warehouse 86 Common, iron yard Common cor Colborne
Hope Charles J., of A. & C. J. Hope & Co., res in Hamilton, Ont.
Hope Geo., of A. & C. J. Hope & Co., St James club, 685 Dorchester
Hope hon. Adam, of A. & C. J. Hope & Co., res in Hamilton, Ont.
Hope J. W., of John Hope & Co., 787 Sherbrooke
Hope John, of John Hope & Co., 787 Sherbrooke
HOPE JOHN, & CO., general merchants, 16 Corn exchange, 41 St Sacrament
Hope John, laborer, 119 Murray
Hope Robert, of A. & C. J. Hope & Co., bds at Metropolitan club, 27 Beaver Hall terrace
HOPE W. H., wholesale dealer in chromos, engravings, and picture framer, 26 Bleury, h 1150 St Catherine
HOPITAL GENERAL, Grey Nuns, sister Deschamps, superioress, Guy cor Dorchester
Hopkins John W., of Hopkins & Wily, 1401 St Catherine

HOPKINS & WILY,
Architects and Valuers, Life Association of Scotland building, 97 St James

Hopper Robert J., cattle trader, 159 Richardson
Horan Francis, clerk, 24 Balmoral
Horn John, 100 Durocher
Horn John, notary, 27¾ Amherst
Horn Thomas, clerk, 169 Sanguinet
Hornat Mrs. Kate, wid Geo., 122 Centre
HORNE GEORGE, & SON, importing and manufacturing stationers, 71 and 73 St François Xavier
Horne George, of George Horne & Son, Willow cottage, Outremont
Horne Wm. E., waiter, 300½ Notre Dame
HORSE INFIRMARY, D. McEachran, M.R.C.V.S., veterinary surgeon, 6 and 8 Union av
Horsfall Jos., salesman, 638 St Joseph
Horsman John, fruits, flowers, bouquets, bedding plants, Dorchester av
Horton Geo. A., conductor G.T.R., 52 Grand Trunk
Horton Mrs. Agnes, wid John, 41 St George
Horton S. A., conductor G.T.R., 52 Grand Trunk
HOSMER CHS. R., superintendent Dominion Telegraph Co., 87 and 89 St François Xavier, h 39 St Luke
Hospice du Sacré Cœur, sister Carron, superioress, 27 Mansfield
Hospice St Bathilde, Miss Sophie Bissonnet, directress, 76 Vitré
Hospice St Charles, sister Ste Croix, superioress, 146 and 148 Water
Hospice St Joseph, sisters of Providence, for aged priests, sister St François Xavier, superioress, 473 Mignonne
Hospice St Joseph, sister Frigon, superioress' 60 Cathedral
HOSPICE ST VINCENT DE PAUL BROTHERS OF CHARITY, rev. brother Eusèbe de Poorter, superior; right rev. E. C. Fabre, bishop of Montreal, director, 487 Mignonne
Hostler Wm., conductor G.T.R., 29 Seigneurs
HOTEL DE FRANCE, Louis Bertholon and Joseph Gaudreau, proprietors, 80 St Gabriel
HOTEL DIEU, Mont St Famille, right rev. Bishop Fabre, superior; sister Justine Bonneau, superioress; H. Leméry, M.D., house surgeon, Pine av and Upper St Urbain
HOTEL DU CANADA, Aimé Béliveau, proprietor, 17 St Gabriel
HOTEL DU NORD, Maxime Vézina, proprietor, 131 St Paul
HOTEL DU PAYS, Villeneuve & Payette, proprietors, 145 and 147 St Paul
HOTEL DU PEUPLE, D. Daniel Murray, proprietor, 183 Commissioners and 226 and 226½ St Paul
Hotel du Peuple, Louis Racine, proprietor, 87 St Paul cor Bonsecours
HOTEL RICHELIEU, Isidore B. Durocher, proprietor, 41 St Vincent
HOTEL ST EDOUARD, I. E. & C. Gadoua, proprietors, 103, 105 and 107 St Paul
Hotte Charles, laborer, 463 Amherst
Hotte Chs., storeman, 692 St Lawrence
Hotte Elie, clerk, 118 Montcalm
Hotte J. Bte., carter, 203 Wolfe
Hotte Miss Domithilde, seamstress, 7 Bonaparte
Hottin Honoré, policeman, 19 Chatham
Houde Alexis, laborer, 275 Mignonne
HOUDE FRÉDÉRIC, editor Le Nouveau Monde, 255 St Hubert
Houde Frs. X., blacksmith, 18 Rivet
Houde Joseph, blacksmith, 198 St Martin
Houde L. A., jun., tailor, 192 Durham
HOUDE LOUIS A., sen., notary, 192 Durham
Houde Nazaire, laborer, r 239 Beaudry
Houghan John, 16 Cathcart
Houghan Robert, clerk, 583 Seigneurs
Houghton Edwin, salesman, 92½ Bleury
Houghton John, painter, 1 and 5 Dowd, h 92½ Bleury
Houlahan James, tobacconist, 76 St Paul
Houle Alfred, 515 St Lawrence
Houle Alfred, tinsmith, 511 St Lawrence
HOULE ALPHONSE, advocate, 85 St François Xavier, h 276 Guy
Houle Amédée, carriagemaker, 318 Visitation
Houle Anthime, polisher, 291 Jacques Cartier
Houle Ant., shoemaker, 208½ St Lawrence
Houle Ant., shoemaker, 68 St Paul
Houle Charles, barber, 131 Montcalm
Houle Ernest, shoemaker, r 44 Inspector
Houle Eusèbe, trader, stand 7 St Antoine market, h Seigneurs
Houle Fabien, laborer, 239 Beaudry
Houle Firmin, laborer, 270 Lafontaine
Houle Hilaire, hairdresser, 124 Wolfe
HOULE JEAN BAPTISTE, notary, 23 St Bonaventure, h 42 St Antoine
Houle J. Bte., joiner, r 213 Seaton
Houle J. Bte., waggonmaker, 133 Montcalm

Free Burning LACKAWANNA Coal, a Specialty.

JAMES BAYLIS & SON—HARE'S OIL CLOTHS, A SPECIALTY—459 & 461 NOTRE DAME ST

Houle J. Bte., wheelwright, 196 Dorchester
Houle Jean R., bailiff, 247 St Constant
Houle Joseph, hair merchant, 263 St André

HOULE JOSEPH, Carpenter and Joiner,—Refrigerators made, 128 St Antoine

Houle Joseph, saddler, 26 Mountain
Houle Louis, carter G.T.R., 141 Aqueduct
Houle Louis, of F. X. Moisan & Co., 197 Notre Dame
Houle Mrs. Anastasie, wid Cyrille, 9 Rousseau
Houle Mrs. Délima, wid Jos., 124 Wolfe
Houle Mrs. Elmire, wid Bruno, 6 Dumarais
Houle Olivier, shoemaker, 162 St Martin
HOULE OVIDE, tinsmith, plumber, &c., 572 and 574 St Mary
Houle Pierre, carpenter, 320½ Amherst
Houle Pierre, clerk, 239 Aqueduct
Houle Pierre, painter, r 45 Lusignan
Houle Théophile, carter, 293 Grand Trunk
Hounslow Mrs. Ann, wid Charles, 42 Shaw
HOUSE OF INDUSTRY AND REFUGE, David McMillan, secretary; Mrs. D. McMillan, lady superintendent, 551 Dorchester
Houston Chs., laborer, 88 Menai
Houston Gavin, of E. G. Green & Co., 44 Prince Arthur
Houston Miss E., dressmaker, 120 Shannon
Hovey Eric, brassfinisher, 196 Ann
Howard captain Thos., 4 Beaver Hall sq
Howard Division Sons of Temperance, 240 St James
Howard George, cutter, 84 St Joseph
HOWARD HENRY, M.D., medical superintendent of Longue Pointe asylum, 26 Berri
Howard Henry, clerk, bds at 22 Cathcart
Howard James, furrier, r 118 Prince
Howard John, blacksmith G.T.R., 235 Magdalen
Howard John, express driver, r 588 Lagauchetière
Howard Jos., clerk, bds at 476 Lagauchetière
Howard Jos., clerk, 150 St Mary
Howard J. W., Montreal Cotton Co., 5 Place d'Armes, res at Chambly
Howard Martin, bank clerk, 51 St Radegonde
Howard Mrs. M., wid Thos., 132 St Hypolite
HOWARD R. P., M.D., L.R.C.P.E., physician and surgeon, professor of medicine McGill university, 47 Union av
Howard Thomas, laborer, r 47 Chaboillez
HOWARD THOMAS J., wine and spirit merchant, 173 St Peter, h 544 Dorchester
Howard W. H., barber, 86 Inspector
Howard William, brakeman, 97 Quesnel
Howarth Daniel, boilermaker, opp 243 Magdalen
Howarth James, & Sons, of Sheffield, England, sample rooms, 14 St John
Howarth Jas., boilermaker, r opp 233 Magdalen
Howarth John, engineer, Edinburgh
Howatt Alex. G., clerk local freight department G.T.R., 511 Seigneurs
Howden Jas., mech. engineer, 7 Burnside place
Howden James G., com traveller, 52 Cadieux
HOWE H. ASPINWALL, T.C.D., M.A., LL.D., principal and rector of High school, cor Burnside place and Metcalfe, h 526 Sherbrooke
Howe Chs. C., bank messenger, 180 St Elizabeth
Howe Henry S. Aspinwall, clerk general freight agent's office G.T.R., 526 Sherbrooke

HOWE MACHINE CO., J. P. VOUGHT, General Manager for Canada, office 9 Bleury

Howell Adolphus, dry goods, 965 St Catherine
Howell Ernest J., com traveller, 6 Morland
Howell Geo., bookkeeper, 6 Morland
Howerth W., fireman G.T.R., r 44 Congregation
Howey John, plumber, 84 Vitré
HOWISON H., & CO., wholesale importers of china, glass, earthenware, fancy goods, &c., 12 St Gabriel
Howison Henry, of H. Howison & Co., 271 Montcalm
Howison Honoré, clerk, 271 Montcalm
Howison Mrs. M., wid Wm., 363 St Lawrence
Howker Edward, laborer, 47 St Philip
Howland hon. W. P., of Howland & Son, res in Toronto
HOWLAND & SON, flour and grain commission merchants, 42 St Sacrament
Howland W. H., of Howland & Son, res in Toronto
Howley Bartholomew, bricklayer, 38 Quesnel
HOWLEY JAMES, contractor and tanner, and flagging, 572 William, stone yard 15 Canning, workshop 367 St Antoine, h Gladstone av, 385 St Antoine
Howley James, cooper, 38 Colborne, h 2 Smith
Hua Paul, of Hua, Richardson & Co., resides in Paris, France

HUA, RICHARDSON & CO., LEATHER and COMMISSION MERCHANTS, Importers of Foreign Leather, Agents for Alexander's Kid Gloves, 130 St Peter

Huard Mrs. Julie, wid Chs., 16 St Julie
Hubbard Benj., whitewasher, 1110 St Catherine
Hubbard Mrs. Mary, wid M., 118 Prince
Hubbard Patrick, laborer, 193 Nazareth
Huberdeau Amable, contractor, 213 Montcalm
Huberdeau Magloire, stonecutter, 215 Montcalm
Hubert Cyrille, shoemaker, 205½ Wolfe
Hubert David P., M.D., bds at 155 St Paul
Hubert Edmond, cooper, 106 Prince
Hubert Edouard, driver, 96 Versailles
HUBERT ÉMILE, watchmaker and jeweller, 177 and 179 St Lawrence, St J. Bte. village
Hubert Fred., joiner, r 365 Richmond
HUBERT, HONEY & GENDRON, prothonotary, Court house, 177 Notre Dame
HUBERT L. H., & CO., house painters, paper hangers, decorators, whitewashers, &c., 941 St Catherine. *See Adv at end of book*
Hubert L. Henry, painter, 452 Dorchester, h 10 St Dominique
Hubert Louis, cabinetmaker, 43 Chaboillez sq
Hubert Magloire, joiner, 72 Chatham
Hubert Mrs. Josephte, wid Jacques, bdg hse, 10 St Dominique

JAS. BAYLIS & SON—CARPET, OIL CLOTH and CURTAIN WAREH'SE—459 & 461 NOTRE DAME ST

Hubert Pierre Dom., laborer, 91 Barré
Hubert Pierre R., marblecutter, bds at 10 St Dominique
HUBERT R. A. R., prothonotary, Court house, 177 Notre Dame, h 441 Sherbrooke
Huckle Isaac, laborer, 26 St Adolphus
Huddell A. O. R., cashier G. T. R., 1 Albert
Huddell Henry, P.O. clerk, 113½ St Antoine
Hudgard John, foreman, 384 Seigneurs
HUDON ANT., & CO., general agents, 27 St Vincent
Hudon Ant., of Ant. Hudon & Co., res at Notre Dame de Grâce
HUDON COTTON MILLS CO., V. Hudon, president; A. F.Gault, vice-president; F. C. Charbonneau, secretary-treasurer; W. J. Whitehead, manager, mills at Hochelaga, office 283 Commissioners
Hudon Ephrem, merchant, 166 St Elizabeth
Hudon Firmin, of Hudon & Orsali, 161 St Constant
Hudon Hilaire, policeman, 5 Manufacturers
Hudon Hyacinthe,agent Standard Life Insurance Co., 151 St James, h Victoria av, Côte St Antoine
Hudon Isaïe, bookkeeper, 106 St Hubert
HUDON J. A., carriagemaker, 427 St Joseph, h 433 St Joseph
HUDON J., & CIE., merchants and importers of groceries, wines, liquors and provisions, 304 St Paul and 247 Commissioners
Hudon Jos., blacksmith, 160 Railway track
Hudon Joseph, of J. Hudon & Cie., 99 Champ de Mars
Hudon Joseph, wheelwright, 147 Durham
Hudon Miss Anastasie, 17 Wolfe
Hudon Mrs. Elise, wid Paul, 83 St Christophe
HUDON & ORSALI, wholesale grocers, wine and spirit merchants, 256 and 258 St Paul and 205 and 207 Commissioners
Hudon P., clerk, 300½ Notre Dame
Hudon Pierre, 118 Champ de Mars
Hudon rev. Edmond, S. J., St Mary's college, 142 Bleury
HUDON VICTOR, president Victor Hudon Cotton Mills Co., office 283 Commissioners, h 89 German
Hudson Alfred, of Davie, Hudson & Westgate, 258 St André
Hudson D., bookkeeper, bds at 18 Union av
Hudson G. H., carver and gilder, 155 Fortification lane
Hudson John, trussmaker, 720 Craig
Hudson Joshua, cabinetmaker, 34 Hermine
Hudson Samuel, bookkeeper, 934 St Catherine
Hudson Wm., finisher G.T.R., 227 Magdalen
Hudson Wm., of Gate & Hudson, 333 Amherst
HUDSON'S BAY CO., James Bissett, agent, Hudson's Bay house, 5 St Peter cor Common
Huet A., storeman, 79 Notre Dame
Huet Stan., notary, 270 St Lawrence
Huff James, laborer, Colborne av n Ontario
Hugh Mrs. E., wid Michael, 20 Condé
Hugh Mrs. Mary, wid H., 189 St Hypolite
Hughes Edward, laborer, 56 St Ignace
HUGHES GEORGE A., notary, 64 and 66 St James, h 27 Dufresne
Hughes G. Thomas, customs clerk, 514 St Denis
Hughes J. Percival, clerk, 259 St Urbain
Hughes John, lockmaster, 26 Duke
Hughes John W., plumber, 64 Crescent
Hughes Joseph, laborer, 142 Richardson
Hughes Louis, contractor and builder, 384 St Dominique
Hughes Luc, insurance agent, 690 St Joseph
Hughes Michael, painter, 60 Menai
Hughes Michael, policeman, 37 St Hypolite lane
Hughes Michael, stonecutter, 212 Cadieux
Hughes Miss, 25 Victoria
Hughes Mrs. M., wid P., 163 College
Hughes Mrs. Maria, wid Thomas, Albert n Colborne av
Hughes Mrs. Mary Ann, wid Jos., 515 Dorchester
Hughes Pat., laborer, 52 St Ignace
Hughes Ths., laborer, 64 Murray
Hughes Ths., laborer, 441 Wellington
Hughes Ths., messenger Custom house, 514 St Denis
Hughes W. J., grocer, 144 Canning
Hughes Wm., blacksmith, r 51 Versailles
Hughes Wm., blacksmith, bds at 628 St Joseph

HUGMAN B., Upholsterer. Furniture repaired and stuffed. Mattresses made over. Carpets made and laid. General Jobbing. Prices moderate, 15 Beaver Hall terrace, h 490 Seigneurs

Hugron Calixte, trader, 50 Condé
HULEK ALOYS, practical furrier, ladies' and gentlemen's furs made to order, cleaned and repaired, 42 Bleury
Hume Francis, conductor band 6th Fusiliers, 210 St James, h 36 St Antoine
Hume George, jun., joiner, 36 St Antoine
Hume George, sen., joiner, 36 St Antoine
Hume Samuel, gasfitter, 36 St Antoine
Humphrey John, sexton Trinity church, 101 Dubord
Humphreys James, carter, 249 Aqueduct
Humphreys M., bookkeeper, 22 Tupper
Humphrey's variety store, 1197 St Catherine
Humphries John, back agent Ottawa hotel, 79 St Bonaventure
Huneau Frs., machinist, Quebec Gate barracks, 2 St Paul
Huneau Joseph, bricklayor, 86 Seaton
Huneault Frs., agent, 426 Seigneurs
Hunot Jos., laborer, 520 St Bonaventure
Hunsicker Jacob E., produce merchant, 22 Foundling, h 47 St Famille
Hunt Charles, sawmaker, 74 Sebastopol
Hunt Edward, bookkeeper, 477 St Dominique
Hunt Edward, checker, r 151 St Urbain
Hunt John, chief clerk car mileage office G.T.R., res at Point Claire
Hunt Mrs. F., wid D., r 113 St Martin
Hunt Pat., policeman, 392 Wolfe
HUNT T. STERRY, M.A., F.R.S., LL.D., 33 Durocher
Hunter Geo. W., patternmaker, 36 Fullum
HUNTER J. S. & C. CUSHING, notaries and commissioners, 110 St James

French Cambric, Oxford and Surratta Shirting, S. J. BAKER, St. Radegonde St.

For CARPETS, OIL CLOTHS, or CURTAINS, visit JAS. BAYLIS & SON, 459 & 461 NOTRE DAME ST

Hunter Jacob, switchman G.T.R., 154 Centre
HUNTER JAMES STEWART, of J. S. Hunter & C. Cushing, 747 Dorchester
Hunter John, baggagemaster G.T.R., 156 St Constant
Hunter John, manager Canada Thread Co., 38 Fort
Hunter Mrs., wid Allan, 498 St Bonaventure
Hunter Mrs. Isabella, wid Geo., 40½ City Councillors
Hunter Mrs. Sarah, wid George, 19 King
Hunter Samuel, trader, 63 Dorchester
Hunter William, laborer, 147 Centre
Huntington Russ W., of Herald office, 1429 St Catherine
Hunton William, shoemaker, 171 Panet
Huot Adélard, clerk, bds at 160 Sanguinet
Huot David, brickmaker, 245 Ontario
Huot Edouard, repairer of glass and china ware, r 348 Amherst
Huot Eudore, clerk, 206 German
Huot Eusèbe, storeman, 486 Wolfe
Huot Jos., laborer, 84 Frontenac
Huot Jules, clerk, bds at 160 Sanguinet
Huot Lucien, of A. Giberton & Co., St Denis
Hout Ludger, blacksmith, 37 St Hypolite lane
Huot Marcel, tailor, 218 Sydenham
Huot Mrs. E., wid Jos., r 179 St Paul
Huot Mrs. Philomène, wid Jos., 48 St Bonaventure
Huote Norbert, carpenter, 330 Logan
Huot Odilon, tinsmith, 206 German
Huot T. Odilon, tinsmith, 206 German
Huot Wilfred, clerk, 206 German
Huot Zéphirin, clerk, 311½ Jacques Cartier
Hupé Alfred, blacksmith, 17 St Mary
Hupé Antoine, marble cutter, St Léon lane
Hupé Félix, blacksmith, 158 St Etienne
Hupé Félix, carter, 537 Mignonne
Hupé Gilbert, laborer, 22 Forfar
Hupé J. Bte., 89 Beaudry
Hupé J. Bte., confectioner, 14 Rolland lane
Hurlburt Alphonse D., hairdresser, 71 St Joseph, h 84 St Antoine
Hurley David, commercial traveller, 401½ St Dominique
Hurley Edward, laborer, r 58 Young
Hurley James, bookkeeper, 573½ St Dominique
Hurley Maurice, laborer, 6 Jacques Cartier
Hurley Michael, laborer, 23 Rolland lane
Hurley Mrs. Catherine, wid Joseph, 38 Little Manufacturers
Hurley Mrs. Mary, wid James, 136 Duke
Hurley William, bdg hse, 121½ St Antoine
Hurley William, groceries, 121 St Antoine
Hurson James, laborer, 30 Brock
Hurst David, moulder, 132 Durham
Hurst George, messenger Sheriff's office, 120 Durocher
Hurst Mrs. E., wid Wm., 29 Papineau sq
Hurteau Alfred, blacksmith, r 54 Quesnel
Hurteau Arthur, clerk, bds at 31 St Hubert
Hurteau Edgar, bookkeeper, 230 Beaudry
HURTEAU ISIDORE, mayor of Longueuil, office Longueuil market, Longueuil
Hurteau P. A. C., merchant, 62 St Hubert
Hurtubise Alphonse, baker, 117½ St Antoine
Hurtubise A. L., oat and hay dealer, 348 Papineau road
Hurtubise Ant., butcher, stall 2 St Antoine market, h 90 St Felix
Hurtubise Ant. D., grain dealer, 268 Mignonne, h 272 Mignonne
Hurtubise Barnabé, blacksmith, 33 Lusignan
Hurtubise Benjamin, plumber, 95 St Joseph
Hurtubise Camille, clerk, 185 St Constant
Hurtubise Edwin, agent Royal Insurance Co., bds at 104 Cathedral
Hurtubise François, bookkeeper, 189 Guy
Hurtubise H., of Hurtubise & Perrin, 262 St Martin
Hurtubise Horace, tinsmith, 355 Wolfe
Hurtubise Joseph, joiner, 90 St Felix
Hurtubise Joseph, plasterer, 23 Boyer lane
Hurtubise Miss Octavie, dressmaker, 57 Cathedral
Hurtubise Miss Théotiste, dressmaker, 70 Chaboillez
Hurtubise Moïse, moulder, 484 William
Hurtubise Mrs. Clara, dressmaker, 117½ St Antoine

HURTUBISE & PERRIN,
IMPORTERS OF DRY GOODS and READY-MADE CLOTHING,
Wholesale and Retail,
93 St Joseph

Husey Maurice, laborer, 81 Colborne
Hushen Daniel, laborer, 67 Papineau road
Husson James, laborer, 30 Brock
Husson Mrs. Sophie, wid P., dressmaker, 155 German
Hust Michael, plasterer, 93 Dalhousie
Huston Charles, tailor and clothier, 52 St Henry, h 137 Lusignan
Huston Francis, clothier, 3 St Lawrence, h 54 St Famille
Hutching N. Monier, bookkeeper, 756 Lagauchetière
HUTCHINS BENJAMIN, real estate agent, 371 St Antoine
Hutchins Jos. Ross, merchant, 60 Fort
Hutchins William, clerk, 300 St Urbain
Hutchins William F., foreman, 31 St Mark
Hutchinson George, trader, 335 St Mary
Hutchinson John, M.D., 42 St Radegonde
Hutchinson Matthew, B.C.L., of Hutchinson & Walker, 150 Peel
HUTCHINSON & WALKER, advocates, 112 St François Xavier
Hutchison Alexander C., of Hutchison & Steele, Dorchester av, Côte St Antoine
Hutchison Chs., com traveller, Dorchester av
Hutchison Geo., laborer, 492 St Dominique
Hutchison Henry, builder, Dorchester av
Hutchison Hubert, miller, 81½ Manufacturers
Hutchison John, bds at 22 Cathcart
Hutchison John, beer driver, 58 Anderson
Hutchison John, carter, 141 Young
Hutchison John, clerk, 38 Cadieux
Hutchison Ralph Burton, of Mills & Hutchison, 404 St Antoine

S. J. BAKER, for "Dent's" Kid Gloves and Silk Braces, Y. M. C. A. Building.

JAS. BAYLIS & SON—CARPET, OIL CLOTH & CURTAIN WAREH'SE—459 & 461 NOTRE DAME ST

HUTCHISON JOHN, importer, and wholesale and retail dealer in groceries, wines, liquors, provisions, East ward grocery warehouse, 72 Notre Dame cor Bonsecours, h 38 St Denis
Hutchison John B., bookkeeper, 201 Bleury

HUTCHISON & STEELE, ARCHITECTS, VALUATORS of REAL ESTATE, BUILDINGS, &c., 181 St James

Hutson Alfred, furrier, 258 St André
Hutton col. William H., of James Hutton & Co., 17 St Helen
Hutton Francis, contractor, 2 Grey Nun
Hutton James, of James Hutton & Co., 1013 Sherbrooke
HUTTON JAMES, & CO., agents for Birmingham and Sheffield hardware, 17 St Helen
Hutton W. H., of Jas. Hutton & Co., 120 Mackay
HUTTON W., & SONS, manufacturers of silver, German silver and electroplated nickel silver, Sheffield; represented in Canada by James Hutton & Co., 17 St Helen
Huysman Auguste, watchman, 21 Labelle
Huzereau dit Lajeunesse Benjamin, furrier, r 6 St Margaret
Hyarcolo Dimitry, laborer, r 82 German
Hyde Edward, bank note engraver, bds at 41 St Mark
Hyde Mrs. Agnes, wid James, 271 Aqueduct
Hyland & Flanagan, cabinetmakers and upholsterers, 61 St Alexander
Hyland John, laborer, 39 St Patrick
Hyland Martin, of Hyland & Flanagan, 442 Dorchester
Hyman William, merchant, 1806 St Catherine
Hyndman John, coppersmith, 161 St Antoine
Hynes Edward, laborer, 10 Little St Antoine
HYNES MICHAEL, B.S.C., 223 Notre Dame, h 6 Berry lane
Hynes Mortimer, storeman, 16 Richardson
Hynes Richard, police sergeant, 126 Chatham
Hyney William, laborer, 33 St Hypolite lane
IBBOTSON BENJAMIN, immigration agent for the Province of Quebec, office 19 St Bonaventure, h 12 Dorchester terrace, Côte St Antoine road
Ibbotson E. B., 12 Dorchester terrace, Côte St Antoine road
IBBOTSON H. J., clerk Recorder's court, 323 St George
Ibbotson H. R., Pullman car conductor, 12 Dorchester terrace, Côte St Antoine road
Ibbotson Misses Catherine Louisa, 74 Berri
IDLER ERNEST, 6 St Elizabeth
IDLER WM. GEORGE, dealer in provisions, pork, &c., stall 16 Bonsecours market, h 88 Sanguinet
Ievers H. W., bookkeeper, 20 Beaver Hall terrace
Iles Fred., brewer, 196 Colborne
ILES GEORGE, cashier St Lawrence hall, 139 St James, h 97 St James
ILSLEY CHARLES, house agent, 77 Aylmer
Imbleau John, joiner, 101 St Martin
Imbleau Louis, laborer, 172 St Martin
Imbleau Pierre, grocer, 340 Seigneurs, h 338 Seigneurs
IMMIGRANTS HOME FOR THE PROVINCE OF QUEBEC, Benjamin Ibbotson, agent, 19 St Bonaventure
IMMIGRATION OFFICE DOMINION GOVERNMENT, J. J. Daley, agent, 209 St Bonaventure
IMPERIAL FIRE INSURANCE CO. OF LONDON, ENGLAND, Rintoul Brothers, agents, Exchange Bank building, 102 St François Xavier
IMPROVED MERCANTILE AGENCY (THE) J. M. Bradstreet, Son & Company, proprietors; Jos. Priestman, manager, 422 Notre Dame
Imrie Geo., clerk assist. car superintendent's office, G.T.R., 79 Forfar
Imrie Robert, gardener, 31 Mackay
Independent Order of Good Templars, Shaftsbury Lodge, 240 St James
INDIA CHAMBERS, 13 Hospital
INDUSTRIAL ROOMS, Protestant House of Refuge, Mrs. D. McMillan, superintendent, 547 Dorchester
Ingalls A. E., agent, 15 St Philip
INGLIS JAMES, importer, and managing director St Lawrence Grain and Steam Elevating Co., 327 Commissioners, h 858 Sherbrooke
INGLIS JAMES, photographic artist, 51 Bleury
Inglis Joseph, machinist, 8 Munroe lane
Inglis Mrs. Agnes, wid James, 858 Sherbrooke
Inglis Mrs. W., wid Wm., school teacher, Oxford terrace, 47 McGill College av
Inglis Robert, fruits and confectionery, 1213 St Catherine
INGLIS R. J., merchant tailor, gents' furnishing goods, 251 St Joseph, h 311 William
Inglis W. M., of Lowden, Inglis, Neill & Co., 1598 St Catherine
Inglis Wm., blacksmith, 311 William
Ingram A. T., storeman, r 12 City Councillors
Ingram W. J., assistant general manager Merchants' Bank of Canada, 692 Dorchester
INLAND DOMINION REVENUE OFFICE, division of Montreal, Raphaël Bellemare, district inspector; D. Browne, M.A., D.C.L., collector, office Custom house sq
INLAND PROVINCIAL REVENUE OFFICE, Philip Durnford, collector; Raphaël Bellemare, collector and inspector; Philorum Lamontagne, deputy, Jacques Cartier bank building, 7 Place d'Armes
INMAN LINE OF STEAMSHIPS, Montreal to Liverpool, Cox & Green, agents, 13 Hospital
Innes Duncan, trader, 63 Dominion
Innes James, bookbinder, 660 Craig, h Dorchester west
Innes James, sawmaker, 113 Lagauchetière
Innes Mrs. George, music teacher, 93 St Alexander
Innes William, machinist G.T.R., 27 Favard
INSANE ASYLUM, sister Theresa, superioress, Longue Pointe
Insikip Wm., laborer, 3 St Patrick

GEORGE F. HARTT, WHOLESALE AND RETAIL

JAMES BAYLIS & SON keep on hand the best makes in BRUSSELS and TAPESTRY CARPETS

Inslee C., of C. W. Williams & Co., 475 St Denis
INSPECTOR OF BUILDINGS, O. Rouillard, office City Hall, 139 Notre Dame
INSPECTOR OF GOVERNMENT RIVER POLICE, Henry St A. Ormond, Harbor Commissioners' building, 27 Common
Inspector Street church, American Presbyterian. Fred. Carter, caretaker, 77 Inspector
INSTITUT CANADIEN, free reading room and library, A. Boisseau, superintendent, 111 Notre Dame
INSURANCE ADVOCATE (THE), monthly, annual subscription $1.50; T. & R. White, printers, cor Craig and St François Xavier
INSURANCE CO. OF NORTH AMERICA, Philadelphia, Marine, Robert Hampson, agent, 18 Corn exchange, 10 St John and 41 St Sacrament
INTERCOLONIAL COAL MINING CO., George A. Drummond, president; H. A. Budden, vice-presid nt; W. J. Nelson, secretary-treasurer, 4 and 5 Union buildings, 43 St François Xavier, yard 28 McGill and 34 Grey Nun
INTERCOLONIAL RAILWAY FREIGHT AND PASSENGER OFFICE, G. W. Robinson, agent, 177 St James
International Boiler Compound Co., Parker & Evans, proprietors, 24 St John
INTERNATIONAL RAILWAY AND STEAM NAVIGATION GUIDE, C. R. Chisholm & Bros., publishers, St Bonaventure depot
Ion John, clerk, 71 Anderson
Ireland Frank B., engraver, 35 University
Ireland Henry W., foreman, 256 St Antoine
Ireland Mrs. J., wid I., 214 St Constant
Ireland Thomas, engraver and copperplate printer, Victoria sq cor Fortification lane, h 35 University
Ireland Thomas M., trader, 23 Aylmer
IRISH D. T., agent for Canadian Express Co., National Express Co., United States and Canada Express Co., and European Express Co., 84 St François Xavier, h 23 University
Irish Mrs Emma, wid William, 35 Gosford
IRISH MUTUAL BUILDING SOCIETY, B. McNally, president; W. P. McGuire, secretary-treasurer, 223 McGill
IRON, NAIL AND SPIKE WORKS, Peck, Benny & Co., 61 to 67 Mill, office 391 St Paul
Irons Henry, messenger Merchants' Bank of Canada, 172 St Peter
Irvin James, laborer, 261 Bourgeois

IRVINE H. ESSON,
ACCOUNTANT, AUDITOR AND ARBITRATOR, COMMISSIONER for the Province of Ontario; LOANS ON REAL ESTATE. 214 St James, room 8, h 23 Chomedy
References:— Hon. Chs. D. Day, His Honor Judge Coursol, A. W. Ogilvie, Esq., A. B. Stewart, Esq., Official Assignee, Wm. Angus, Esq., Canada Paper Co., Richard White, Esq., Montreal Gazette

Irvine James, trunk maker, 186 St George
IRVINE JOHN, accountant, and commissioner for taking affidavits for Quebec, Ontario and Manitoba, 214 St James, h 37 Tupper
Irvine John, farmer, Dorchester av
Irvine Wm., beer bottler, 743 Ontario
Irvine William, Bytown hotel, 183 St Paul
Irving Geo., bookkeeper, 434 St Dominique
IRVING GEORGE, paymaster west G.T.R., 23 Jacques Cartier sq, h 287 St Charles Borromée
Irving Thomas, farmer, Logan farm
Irving Thomas, importer of boot uppers, 223 McGill, h 289 St Charles Borromée
Irving Wm., laborer, Manufacturers
Irwin Alex. R., insurance clerk, bds at 438 St Dominique
Irwin And., foreman, 23 St André
Irwin Chas., gardener, r 96 Delisle
Irwin Daniel, laborer, r 145 Young
Irwin Geo. L., foreman, 86 University
Irwin Hyndman, printer, 52 Amherst
Irwin James, founder, 26 Cathcart
Irwin James, laborer, r 444 William

IRWIN MRS. E.,
MILLINERY and FANCY GOODS,
250 NOTRE DAME

Irwin Mrs. E., wid rev. John, 438 St Dominique
Irwin Mrs. Eliz., wid J., bdg hse, 248 Seigneurs
IRWIN ROBERT, saddler and harnessmaker, 165 McGill, h 211 St Antoine
Irwin Thos, blacksmith, 169 Beaudry
Irwin Thomas, sexton Methodist church (East end), 111 Lagauchetière
Irwin Thos., tailor, 148 Murray
Isaac Thos., clerk, 104 Union av
Isaacs I. J., book agent, 193 St Peter, bds at Richelieu hotel, 45 St Vincent
Isaacson Alfred G., of J. H. & A. G. Isaacson, 1742 St Catherine
ISAACSON J. H. & A. G., notaries and commissioners for receiving affidavits, 28 St François Xavier
Isaacson John Helder, of J. H. & A. G. Isaacson, 237 Mountain
ISOLATED RISK AND FARMERS' FIRE INSURANCE CO. of Canada, hon. A. Mackenzie, president; S. E. Lefebvre, secretary for Province of Quebec, 86 Notre Dame
ITALIAN CONSULATE AND COMMERCIAL AGENCY, A. M. F. Gianelli, consul for the Dominion; Charles Bonacina, vice-consul, 12 Place d'Armes
ITALIAN WAREHOUSE, David Crawford, proprietor, 173 St James
ITALIAN WAREHOUSE, McGibbon & Baird, proprietors, 221 St James
Itzweire Louis, joiner, 267 St Joseph
IVES H. R., & CO., hardware manufacturers and founders, 113 Queen, 110 and 112 King and 139 Prince, office 113 Queen
Ives Hubert R., of H. R. Ives & Co., 791 Sherbrooke
Ivinson John, foreman G.T.R., 167 Magdalen
Jack Andrew, of Ames, Holden & Co., 131 Shuter

COAL MERCHANT, Office 24 Victoria Square.

JAS. BAYLIS & SON—CARPET, OIL CLOTH & CURTAIN WAREH'SE—459 & 461 NOTRE DAME ST

JACK JAMES, of James Jack & Co., 410 Sherbrooke

JACK JAMES, & CO.,
Wholesale Grocers and Commission Merchants, Importers of East and West India Produce, Mediterranean goods, &c.,
cor St Peter and Lemoine

Jackson Alex., of Jackson Bros., 45 Durocher
JACKSON ALFRED H., general commission merchant and forwarder, 309 Commissioners and 10 Capital, h 14 Tupper
Jackson Andrew, coachman, r 152½ St Antoine
JACKSON BROS., proprietors Canada Last factory, 517 Lagauchetière
Jackson Chs., laborer, r 106 St Martin
Jackson Daniel, 124 Panet
Jackson Daniel, saloon, 17 St Paul, h 15 St Paul
Jackson George, butcher, 14 Vallée

JACKSON H. F.,
CHEMIST AND DRUGGIST.
Sunday attendance from 9.30 to 10.30 a.m., and from 5 to 6 p.m. Night Bell. 1369 St Catherine; Branch, 1643 St Catherine

Jackson H. J., bookkeeper, 64 Victoria
Jackson Henry, cabinetmaker, 61 Lock lane
Jackson Henry A., of Jackson Bros., 53 City Councillors
Jackson Henry F. J., director Jacques Cartier bank, 45 Durocher
Jackson Hugh, com traveller, 358 Dorchester
Jackson Isaac, bdg hse, 26 Victoria
Jackson James, carter, 105 Montcalm
Jackson James G., clerk, Dorchester av
Jackson John, porter, 6 Berthelet
Jackson John K., upholsterer, 27 Dowd
Jackson Jos., carpenter, 106 Nazareth
Jackson Jos., glovemaker, 4 Busby lane
Jackson Miss Eliza, 49 St Antoine
Jackson Mrs. C., wid Samuel, Townley Hall, Dorchester av
Jackson Mrs. Jane, wid Wm., 7 St Geneviève
Jackson Peter, fireman, 106 Centre
Jackson Robert, bricklayer, 22 Richmond
Jackson Ths., carpenter, r 239 St Joseph
Jackson Thomas, engineer, 45 Prince
Jackson Thomas, laborer, 108 Centre
Jackson Ths. L., Dorchester av
Jackson Wm., carter, 47 St André
Jackson Wm., insurance clerk, 254 St Charles Borromée
Jacob Auguste, blacksmith, 8 Chaboillez sq
Jacob Moïse, hotel, 153 to 157 College
Jacobi A., teacher, 533 Lagauchetière
Jacobs A., pawnbroker, 370 Notre Dame, h 372 Notre Dame
Jacobs Beer, Cambridge terrace, 65 McGill College av
Jacobs D., pedlar, 627 Craig
Jacobs E., Canada Manufacturing Co., 457 St Paul, h 267 Bleury
Jacobs F., tobacconist, 627 Craig
JACOBS H., & CO., cigars, tobacco and snuff manufacturers, and importers of tobacconists' goods, 177 McGill, manufactory 160 St Peter cor Notre Dame
Jacobs Henry, of H. Jacobs & Co., 21 Latour
Jacobs Isaac, glazier, 178 Vitré
Jacobs M., of Canada Manufacturing Co., 267 Bleury
Jacobson H. C., stevedore, 133 St Urbain
Jacobson Jacob, carpenter, 22 St Margaret
Jacobson Mathias, stevedore, 124 Wellington
Jacotel Jacques, of C. Jubin & Co., 146 Prince
Jacotel Joseph, plumber and gasfitter, 149 St Joseph
Jacotel Théodore, plumber, 146 Prince
Jacotte Mrs. Marie, wid Emile, 152 St Joseph
Jacquemin Alexis, gilder and sculptor, r 82 St André
Jacquemin L. H., machinist, 155 Chatham
Jacques Alfred, shoemaker, 178 Maple
Jacques Alphonse, advocate, 49 St André
JACQUES CARTIER BANK, hon. Jean Louis Beaudry, mayor, president; A. DeMartigny, cashier, 7 and 9 Place d'Armes
JACQUES CARTIER NORMAL SCHOOL, rev. L'Abbé H. A. Verreau, principal, 136 Notre Dame
Jacques Edmond, shoemaker, 184 Durham
Jacques Hilaire, 72 St Martin
Jacques J. B., grocer, Napoleon road
Jacques J. Bte., carriagemaker, 158½ Montcalm
Jacques Jos. H., 265 German
Jacques Louis A., clerk, Napoleon road
JACQUES LOUIS A. GEORGE, M.D., physician and surgeon, 160 Amherst
Jacques Mrs. C., wid Elie, 207 Durham
Jacques Napoléon, clerk, 76 Panet
Jacques Onésime, joiner, 265 German
Jacques Pierre, letter carrier, 251 Amherst
Jacques Samuel, 178 Drolet
Jalbert & Bolduc, grocers, 180 St Martin
Jalbert Edouard, grocer, 160 Railway track
Jalbert Edouard, of Jalbert & Bolduc, 170 St Martin
Jalbert Henri B., laborer, r St Andrew
Jalbert Louis, carpenter, r 170 St Martin
Jalbert Mrs. Angèle, wid François, 338 Wolfe
Jalivet Xavier, carpenter, r 162 Young
Jallade Etienne, cabinetmaker, 36 Bonsecours

JAMES & BRIGGS,
TINSMITHS, ROOFERS, PLUMBERS and STEAM FITTERS,
Confectioners' supplies, a speciality,
69 St Antoine

James Enoch, of Joseph James & Co., res at St John, N.B.
James John, bookkeeper, 293 St Urbain
James Joseph, of Joseph James & Co., 50 Scotland
James Mrs. Elizabeth, wid Geo. W., 97 Shannon
James Robert, laborer, 22 Forfar
James Thos., bookkeeper, 128 Cadieux
James William, of James & Briggs, Mount Royal Vale

Newest Styles in Stand-up & Turn-Over Linen Collars, S. J. Baker, St. Radegonde St

JAMES BAYLIS & SON keep constantly on hand a Large Stock of Curtain Material and Cor...

JAMES JOSEPH, & CO.,
METAL, SLATE
and
GRAVEL ROOFERS.
Manufacturers of
GALVANIZED IRON CORNICES,
SKYLIGHTS, &c.
FIRE PROOF
SHUTTERS AND DOORS.
CORRUGATED IRON FOR
RAILWAY STATIONS,
PARK, &c.
ROOFS PAINTED AND REPAIRED,
Cor Craig and St Antoine

James William, sen., of Joseph James & Co., 5 St Edward
Jameson Hugh, wheelwright, 150 Iberville
Jameson James Robert, r 157 Dalhousie
Jameson Samuel R., chief clerk mechanical office G.T.R., 123 Canning
Jameson Wm., laborer, r 157 Dalhousie
Jamieson Brodie, varnishes, paints and colors, 32 St Sulpice, h St Catherine west
Jamieson Hugh, blacksmith, r 24 Durham
Jamieson John, & Co., Canada Varnish works, 32 St Sulpice
Jamieson John, of John Jamieson & Co., St Catherine west
Jamieson Mrs. Emma, wid James, bdg hse, 21 Favard
JAMIESON R. C., & CO., British American varnish paint and oil works, factory 23 St Thomas, office Hamilton chambers, 17 St John. *See Adv at end of book*
Jamieson Robert C., of R. C. Jamieson & Co., 185 University
Jamieson S. R., clerk G.T.R., 123 Canning
JANES DWIGHT P., agent Whitehall Transportation Co., 454 Guy
Janes Wm. D. B., jun., of A. R. Brown & Co., 872 Ontario
Janet Rémi, clerk, bds at Canada hotel, 17 St Gabriel
Jannard Ephrem, shoemaker, 90 Seaton
Jannard Mathias, patternmaker, 266 Sanguinet
Janveau Jérôme, laborer, 357 Papineau road
Janvier Jean, plasterer, 239 Lagauchetière
Jaques Arthur C., of G. E. Jaques & Co., 18 Shuter
Jaques Geo. E., of G. E. Jaques & Co., 258 St Antoine

JAQUES G. E., & CO.,
Forwarders and Commission Merchants; agents for Merchants Line of Steamers,
108 Common

Jardin Pierre, grocer, 166 Centre, h 164 Centre
Jaris Gédéon, baker, r 103 Versailles
Jaris P., grocer, 79 Roy, h St George Hypolite
Jarlot J. Bte., shoemaker, 215 McCord
Jarrand Pierre, laborer, 712 and 714 Ontario
Jarret Francis, clerk, 219 St Constant
JARRET & FRÈRE, wholesale and retail grocers and liquor dealers, 594 & 600 Mignonne
Jarret J., grocer, 219 St Constant
Jarret Réné, clerk, 59 Sanguinet
Jarret Wilfred, of Jarret & Frère, 219 St Constant
Jarrett Henry, laborer, r 13 Dorchester
Jarrie Delphis, laborer, r 36 Quesnel
Jarry Benjamin, laborer, 17 Lusignan
Jarry Gédéon, baker, r 101 Duquette lane
Jarvis Louis, brakeman G.T.R., 213 Magdalen
Jarvis Samuel, storeman, 129 St Charles Borromée
Jarvis William, tailor, 104 Seigneurs
Jasmin Aldéric, blacksmith, r 368 Richmond
Jasmin Frs. X., grain dealer, 593 St Lawrence, h 601 St Lawrence
Jasmin Janvier, clerk, 31 St Joseph
Jay Ed., storeman, 20 Berthelet
Jay James, carter, 84 Barré
Jay Miss S., dressmaker, 20 Berthelet
Jayet Amédée, butcher, 52 Aylmer
Jeannotte Chas., laborer, 278 Durham
Jeannotte Chas., shoemaker, r 157 Seaton
Jeannotte dit Lachapelle Eugène, polisher, 13 Nonancourt
JEANNOTTE HORMISDAS, notary and commissioner S. C., and sec. treas. Société de Construction du Comté d'Hochelaga, 20 St Vincent, h 104 Visitation
Jeannotte Jos., baker, 319 Visitation
Jeannotte Jos., blacksmith, 34 Brock, h 32 Brock
Jeannotte Jos., hay dealer, 261 Logan
Jeannotte Jos., laborer, 243 Mignonne
Jeannotte Jos., trader, cellar 13, stand 15 Bonsecours market, h 248 Amherst
Jeannotte Miss Alphonsine, dressmaker, 84 Dorchester
Jeannotte Miss Anna, 45 Sanguinet
Jeannotte Miss Louise, 9 St Alexis
Jeannotte Mrs. Marceline, wid Noël, 84 Dorchester
Jeannotte Mrs. Philomène, wid Jos., 406 St Mary
Jeannotte Nar., carter, 116 Durham
Jeannotte Rémi, driver, 276 Beaudry
Jeannotte Stephen, laborer, 11 Brock
Jeannotte Trefflé, grocer, 285 Logan
Jeanveau Louis, laborer, r 461 Jacques Cartier
Jeanveau Olivier, painter, r 461 Jacques Cartier
Jefferson Harry, brakeman G.T.R., bds at 527 Wellington
Jefferson Mrs. Cath., wid William, r 73 Murray
Jeffery Arthur, storeman, 432 Seigneurs
Jefferys Mrs. Margaret, wid Ths., r 78 Bleury
Jeffrey Alexander, millwright, machinist, and contractor, 122 Chatham
Jeffrey Edward, carter, 50 Champ de Mars
Jeffrey Miss M., milliner, 284 St Lawrence
Jeffreys C. H., clerk, 198 St André
Jeffs Wm., lighthouse keeper, 21 King
Jélineau Jos., laborer, 738 St Bonaventure
Jeneau Alfred, shoecutter, 212 Sanguinet
Jenjaask Adjutor, laborer, 4 Tar lane
Jenking H., importer of brushes and brooms, 419 Notre Dame, h 547 Sanguinet
Jenkings Miss E., 55 City Councillors

S. J. BAKER, Y. M. C. A. Building, Shirts to order, a perfect Fit guaranteed.

AS. BAYLIS & SON—CARPET, OIL CLOTH and CURTAIN WAREH'SE—459 & 461 NOTRE DAME ST

JELLYMAN RICHARD,
(Established 1835,)
MANUFACTURER OF
PAPER BOXES, EGG CASES AND TEA CADDIES,
582 CRAIG, OPPOSITE COTTÉ, AND 23½ AND 25 COTTÉ, h Dorchester avenue

Jenkins Geo E., teacher High school, 37 Mackay
Jenkins Henry, driver, 50 Bronsdon
Jenkins Mrs. Mary, wid James, 130 Forfar
JENKINS REV. JOHN, D.D., minister St Paul's church, ch of Scotland, 140 Mansfield
Jenner Fust Arthur R., advocate, 261 Upper St Urbain
Jennings Jos. A., laborer, 290 Mignonne
Jennings Mrs. Ann, dressmaker, 807 Craig
Jennings Ths., carpenter, 805 Craig
Jensen John L., of Walsh & Jensen, 16 Anderson
JEROME BROTHER, superior Christian Brothers school, 97 Dorchester
Jessly John, foreman, 120 St Mary
Jessop Harry, plasterer, St Albert
JESTER (THE), a comical and satirical record of the times, illustrated, eight pages, weekly, published by Geo. E. Desbarats, 59 St James
Jetté Aimé, shoemaker, 258 Lafontaine
Jetté Amable J., advocate, 97 St Hubert
Jetté Antoine, heater, r 298 Jacques Cartier
JETTÉ, BÉIQUE, CHRISTIN & CHOQUET, advocates, 19 Place d'Armes
Jetté Désiré, fruit dealer, Bonsecours market, h 316½ Amherst
Jetté Henri, stonecutter, 30 Labelle
Jetté Honoré, shoemaker, 570 Wolfe
Jetté Jos., blacksmith, 21 Island
Jetté Jos., brushmaker, r 665 St Lawrence
Jetté Joseph, plasterer, bds at 81 Berri
Jetté Jos., shoemaker, 372 Jacques Cartier
Jetté Jules, engineer, 81 Berri
JETTÉ L. A., M.P., secretary Montreal Canadian Building society, of Jetté, Béique, Christin & Choquet, 97 St Hubert
JETTÉ LOUIS, hotelkeeper, 200 and 202 St Lawrence
Jetté Louis, joiner, bds at 81 Berri
Jetté Michel, sheriff's officer, 44 St Vincent, h 410 Beaudry
Jetté Miss Rose, dressmaker, 236 St Denis
Jetté Moïse, blacksmith, 165 Guy, h 154 Guy
Jetté Mrs. C., wid Amable, 97 St Hubert
Jetté Mrs. Geneviève, wid Pierre, bds at 236 St Denis
Jetté Mrs. Joséphine, wid Félix, 120 Wolfe
Jetté Thomas, laborer, r 250 Montcalm
Jeune Edwin, clerk, 400 St Catherine
Jewett Herbert W., Victoria straw works, 39 Berthelet
Jewish synagogue, 106 German
Jewish synagogue, English and Portuguese, rev. Dr. De Sola, LL.D., high priest; rev H. Goldberg, assistant high priest, 89 Chenneville
Jewish Synagogue, rev E. M. Myers, rabbi, 35 St Constant
Jillitt Jos., storeman, r 182 St Antoine
Jinchereau Olivier, laborer, r 11 Wolfe
Joannette Augustin, grocer, 70 Sydenham
Joannette Jean B., carter, r 231 Seaton
Joanetti Joseph, trader, 248 Amherst
Job John, finisher G.T.R., 106 Sebastopol
Jobin Alfred, blacksmith, r 270 German
Jobin André D., notary, commissioner for Quebec, 3 Place d'Armes hill, h 31 Cherrier
Jobin Chs., carter, 41 St Alphonse
Jobin Chs., jun., joiner, 455 Jacques Cartier
Jobin Chs., sen., grocer, 452 Jacques Cartier, h 454 Jacques Cartier
Jobin Elzear, joiner, 291 Wolfe
Jobin Hypolite, carter, 53 Durham
Jobin Jos., carter, r 374 Durham
Jobin Jos., joiner, 283 Wolfe
Jobin Jos., shoemaker, r 228 St Constant
Jobin Jos., trader, 88 Durham
Jobin Joseph H., of Jobin & Pérodeau, 110 St Hubert
Jobin Miss Clara, dressmaker, 208 St Constant
Jobin Mrs. Victoire, wid Nazaire, 254 Wolfe
Jobin Nap., 208 Panet
Jobin Nicholas, shoemaker, 208 St Constant
JOBIN & PÉRODEAU, notaries, commissioners for Quebec and Ontario, 5 St Thérèse
Jobin Sifroid, joiner, 255 Wolfe
Jobin Tancrède, jun., broker, 166 Drolet
Jobin Victor, carpenter, 67½ Campeau
JODOIN ADELARD, innkeeper, 31 St Mary, h 33 St Mary
Jodoin Amable, & Fils, lumber merchants, 93 Parthenais
Jodoin Amable, jun, of A. Jodoin & Fils, 296 Lagauchetière
Jodoin Amable, sen., 296 Lagauchetière
Jodoin Appolinaire, clerk, 818 St Catherine
Jodoin Chs., laborer, r 271½ Grand Trunk
Jodoin Chs., shoemaker, 182 Beaudry
JODOIN & CO., iron founders and shovel manufacturers, 254½ St Lawrence, foundry Longueuil, office and ware rooms, 313 St Paul
Jodoin Emile, trader, 192 Durham
Jodoin Ferdinand, of Dufresne & Jodoin, res at Longueuil
Jodoin Frs., shoemaker, 281 Wolfe
Jodoin Hormisdas, laborer, 505 William
Jodoin Isidore, restaurant, 6 St Antoine market, h 773 St Bonaventure
Jodoin Joseph, clerk, 125 Beaudry
Jodoin Louis, grocer, 36 Iberville, h 42 Iberville
Jodoin Louis, laborer, 505 William
Jodoin Mrs. Hermine, wid M., 124 Dorchester
Jodoin Napoléon, saddler, 35 Beaudry
Jodoin Pierre A., of Jodoin & Co., 9 German
Jodoin Timothée, policeman, 275 Montcalm
Jodrey Frederick E., bookkeeper, 890 Ontario
Jodrey Mrs. Mary E., wid J., 890 Ontario
Jodrey William, clerk, 890 Ontario
JOE BEEF'S CANTEEN, Marble block, Chas. McKiernan, proprietor, 4, 5 and 6 Common
Johns John, G.T.R., 7 Eleanor
Johns Mrs. Winifred, wid Matthias, 472 William
Johnson A. A., bookkeeper, 118 St George
JOHNSON ALEXANDER, LL.D., professor of natural philosophy in McGill University, 4 St Joseph place, 70 McGill College av

GEO. F. HARTT, Agent for the Delaware and Hudson Canal Co.'s

JAMES BAYLIS & SON—COCOA MATTING, MATS, & STAIR RODS—459 & 461 NOTRE DAME ST

Johnson A. W., com traveller, 67 Upper St Urbain
Johnson Alexander, caretaker, 112 St François Xavier
Johnson Benj. F., foreman at Smith, Cochrane & Co's., bds at 273 Bleury
Johnson Bradstreet D., of Leggat & Johnson, west of 1822 St Catherine
Johnson Chas. M., of Wheeler & Johnson, bds at American house, 22 St Joseph
Johnson Chs. Wm., storeman, 256 St George
Johnson Crawford T., bookkeeper, 589 St Dominique
Johnson Emile, carpenter, bds at 29½ St George
Johnson Felix, printer, 18 Vallée
Johnson Francis, carter, 87 Amherst
Johnson George, engine driver G.T.R., 51 St Etienne
Johnson Harry, customs officer, 874 Ontario
Johnson Henry, laborer, 6 Busby lane
Johnson Hy., laborer, 92 St Charles Borromée
JOHNSON HON. FRANCIS G., judge Superior court, 166 Mansfield
Johnson James, tidewaiter customs, 558 Lagauchetière
Johnson John, caretaker Presbyterian school house, 136 Wellington
Johnson John, gilder, 153 Vitré
Johnson John, laborer, 6 Inspector
Johnson John, laborer, 40 St David lane
Johnson John, sailmaker, 111 Wellington
Johnson John, tinsmith, 61 Chaboillez
JOHNSON JOHN A., choice groceries, wines, liquors and provisions, 337½ St Mary, h 339½ St Mary
Johnson Joseph, coachman, 13 Mayor
Johnson Joseph, of Galbraith & Johnson, 65 St Maurice
Johnson Joseph, proprietor Waverley house, 93 Jurors
Johnson Joseph F., grocer, 19 Cathedral, h 17 Cathedral
Johnson Mrs. Caroline, wid G. M., 20 Brunswick
Johnson Mrs. Emily, wid John, 20 St Sophie
Johnson Mrs. Mary, wid George, grocery, 131½ German
Johnson Mrs. M. A. R., elocutionist, bds at 273 Bleury
Johnson Mrs. Sarah, wid S., 22 City Councillors
Johnson Sam. W., millwright, 31 Dorchester
Johnson sergeant major Wm., superintendent sergeants mess and reading room Prince of Wales Rifles, 81 St James, h 560 Lagauchetière
Johnson Stephen, carpenter, 127 St George
Johnson Thomas, fruit dealer, 401 Mignonne
Johnson Thomas R., bookkeeper, 430 Durham
Johnson Wm., engineer, 264 Lafontaine
Johnson Wm., laborer, 15 Durham
Johnson Wm., laborer, 84 Workman
JOHNSON WILLIAM, manufacturers' agent, 28 St François Xavier, bds at 199 St Hubert
Johnson Wm., merchant, 245 University
Johnson Wm., P. O. clerk, 568 Lagauchetière
Johnson Wm. C., bookkeeper, 133 St Urbain
Johnson William J., customs officer, 558 Lagauchetière
JOHNSON WILLIAM W., manager at Dun, Wiman & Co.'s Mercantile agency, 201 St James, h cor Lorne av and Milton
Johnston D. D., barber, 322 St Lawrence
Johnston Daniel, barber, 60 Lusignan
Johnston David, barber, 135 McGill
Johnston Geo., com merchant, bds at 273 St George
Johnston George, laborer, r 24 Manufacturers
Johnston Henry J., of Johnston & Mackay, 714 Sherbrooke, in summer at Longueuil
Johnston Hugh, carpenter, 67 Jurors
Johnston James, carter, r 16 St Augustin
Johnston James, conductor C.P.R., r 10 Seaton
Johnston James, jun., of James Johnston & Co., 156 Mansfield
Johnston James, sen., of James Johnston & Co., 1178 Sherbrooke
JOHNSTON JAMES, & CO., importers and wholesale dry goods merchants, 26 St Helen and 19 Recollet
Johnston John, 108 St Felix
Johnston John, agent, 240 St James, h 273 St George
JOHNSTON JOHN, dealer in choice groceries, wines and liquors, 1059 St Catherine, h 79½ St Hypolite
Johnston John, grocer, 174 St George
Johnston John, groceries and provisions, 231 Dorchester, h 120 Amherst
Johnston John, jun., com merchant, bds at 273 St George
Johnston John, laborer, r 23 St Felix
Johnston John, maltster, 3 Charbonneau
JOHNSTON & MACKAY, general insurance agents, and fire and loss adjusters, 110 St François Xavier
Johnston Matthew, watchmaker, 230 St Constant
Johnston Miss C., 281 St Mary
Johnston Mrs. B., wid Henry, r 15 Jurors
Johnston Mrs. E. M., wid, 499 Sherbrooke
Johnston Mrs. Ellen, wid Jas., dressmaker, 48 St Hypolite
Johnston Mrs. Hattie, 143 St Dominique
Johnston Peter, machinist, 116 Forfar
Johnston Robert, laborer, 116 Murray

JOHNSTON SAMUEL, Assignee, Accountant and Commissioner, Canada Life Assurance Co.'s Building, 182 St James, h 46 St Famille

Johnston Samuel, clerk, 174 St George
Johnston Sam., P. O. clerk, 77 Cathcart
Johnston Thos., clerk, 133 Nazareth
Johnston Thomas, grocer, 165 McCord, h 163 McCord
Johnston W. F., com traveller, 50 Cadieux
Johnston William, dry goods, 104 Bleury
Johnston Wm., grocer, 627 Wellington cor Bourgeois
Johnston Wm., laborer, r 145 Young
JOHNSTON WILLIAM, merchant tailor, 11 Bleury, h 46 St Hypolite
JOHNSTON WILLIAM F., flour and produce merchant, 351 Commissoners, h 50 Cadieux

Celebrated LACKAWANNA Coal by the Ton or Cargo, Victoria Square.

JAS. BAYLIS & SON—CARPET, OIL CLOTH & CURTAIN WAREH'SE—459 & 461 NOTRE DAME ST

JOHNSTON WILLIAM PALEN, boots and shoes, 17 Beaver Hall terrace, h 36 Crescent
Johnstone T. J., manager Forsyth's Marble works, 654 St Joseph
Joinette Rémi, butcher, r 180 Vitré
Joinette Samuel, laborer, 159 Panet
Jolette Joseph, laborer, 14 Voltigeurs
Jolicœur Ambroise, of Jolicœur & Frères, 317 St Lawrence
Jolicœur Ananie, storeman, 13 Marie Joseph
Jolicœur Chs., laborer, 353 Papineau road
Jolicœur F., laborer, r 212 Cadieux
JOLICŒUR & FRÈRES, dry goods, wholesale and retail, 231 St Lawrence
Jolicœur Geo., of Jolicœur & Frères, 317 St Lawrence
Jolicœur I., stonecutter, r 28 Marie Louise av
Jolicœur Irénée, storeman, 177 St Urbain
Jolicœur J. B., cabinetmaker, 185 Panet
Jolicœur Louis, carpenter, 369 Amherst
Jolicœur Moïse, of Jolicœur & Frères, 317 St Lawrence
Jolicœur Mrs. Christine, wid J. Bte., bdg hse, 179 St Dominique
Jolicœur Mrs. Esther, wid J. Bte., 92 Champ de Mars
Jolicœur Mrs. Esther, wid J. Bte., 237 Wolfe
Jolicœur Zacharie C., of Jolicœur & Frères, 315 St Lawrence
Jolie Paul, laborer, 461 Amherst
Joliette and L'Assomption stage office, 131 St Paul, depot 147 St Paul
Jolin Miss Célina, dressmaker, 257 Panet
Jolly Chs. T., of Jolly & Venning, 221½ St Lawrence
Jolly James, grocer, 724 St Bonaventure, h 726 St Bonaventure
Jolly Mrs. Mary, wid Geo., 245 St Bonaventure
JOLLY & VENNING, fancy and staple dry goods, 223 St Lawrence
Joly Jos., school teacher, Quebec gate barracks, 2 St Paul
Joly Olivier, saddler, 286 St Lawrence
Joly Pierre, clerk, 221 Dorchester
Joly Protais, machinist, 71 Barré
Jonais Louis, lunch room, 22 St Lawrence market, h 150 St Dominique
Jonas H., rubber goods, 419 Notre Dame, Windsor hotel, Dominion sq, cor Dorchester and Peel
Jones Albert, blacksmith, 133 Wellington
Jones Arthur, grocer, 137 St Maurice
JONES & BURLAND, railway supply agents and commission merchants, India chambers, 13 Hospital
Jones C. G., real estate agent, 138 St James, Gibb's building, h 108 Durocher
Jones capt. L., forwarder, 235 Commissioners, bds at Montreal house, 6 Custom House sq
Jones Charles, laborer, 39 Craig
JONES D. E., & CO., Victoria restaurant, 192 and 194 McGill. *See Adv at end of book*
Jones D. E., of D. E. Jones & Co., 194 McGill
Jones Fred., blacksmith, 98 Nazareth
Jones Fred., carpenter, r 157 Amherst
Jones Fred., coachman, 187 Chatham
Jones Fred., tinsmith, r 61 St Ignace
Jones George, driver, r 47 Chaboillez
Jones George, storeman, 111 Lagauchetiere
Jones George E., hairdresser, 175 McGill, h 27 Dupré lane
Jones Griffith, stevedore, 217 Bleury
Jones Harry, sawyer, 194½ Aqueduct
Jones J., packing case maker, cor Duke and Ottawa, h 58 Dalhousie
Jones James, clerk audit office G.T.R., 160 Fulford
Jones James, laborer, 479 Wolfe
Jones James B., iron dealer, 33 Murray
Jones John, carpenter, 417 Wellington
Jones John, engineer, 408 Seigneurs
Jones John Henry, manager for Robert Wilkes, 196 McGill, h 83 Mansfield
Jones John M., carpenter, 27 St Alexander
Jones John Sheppard, engineer, 115 Delisle
Jones John W., student, 36 St Luke
JONES JOSEPH, coroner for the district of Montreal, 637 Ontario
Jones Joseph, laborer, 263 Montcalm
Jones Maurice, broommaker, 122 Colborne
Jones Michael, laborer, r 86½ Murray
Jones Miss Ann, 36 St Luke
Jones Mrs., bds at 511 Lagauchetière
Jones Mrs. Esther, wid John, 46 Latour
Jones Mrs. M., wid Daniel, r 61 St Ignace
Jones Patrick, cabinetmaker, 114 Bleury, h 114½ Bleury
Jones Philip, cigar manufacturer, 57 St Gabriel
Jones rev. Arthur, S.J., St Mary's college, 142 Bleury
Jones rev. John, minister of Chalmers' church, Canada Presbyterian, 436 St Dominique
Jones Richard, laborer, 72 Seminary
Jones Samuel, electrotyper, 25 St Adolphus
Jones Stephen, fireman, 10 Forfar
Jones T., clerk, bds at 106 St Bonaventure
Jones Thomas, iron heater, 51 Forfar
Jones Thomas, painter, 98 Fulford
Jones Ths. C., bookkeeper, Roxborough place, 37 Metcalfe
Jones W. C., agent, bds at Victoria hotel, 19 Latour
Jones W. J., engineer, bds at 22 Cathcart
Jones Walter, bookkeeper, 369 Lagauchetière
Jones Wm. E., cornet teacher, 44 Shaw
Jonsen Hans, finisher, 10 Brunet
Jordan A., restaurant, 427 Craig
Jordan C. A. R., bookkeeper, 508 St Denis
JORDAN GEORGE, groceries, provisions and liquors, 1639 St Catherine
Jordan J. W., architect, 11 Place d'Armes hill, bds at 111 Champ de Mars
Jordan Jas., bookseller, 236 McGill
Jordan John, boatman, 3 Molson terrace
Jordan John, customs clerk, bds at 508 St Denis

JORDAN JOSEPH, Gardener and Florist, 276 St Antoine, h 1639 St Catherine

Jordan John, laborer, 30 St Bernard
Jordan Jos., gardener and florist, 276 St Antoine
Jordan Joseph, shoemaker, 13 Jacques Cartier
Jordan M., stenographer, 85 St Lawrence
Jordan Mrs. Lucy, wid Benj., r 46 Sydenham

S. J. BAKER, Y. M. C. A. Building, all styles Ties and Scarfs.

HISTORY

OF THE

Administration of the Earl of Dufferin

IN CANADA.

THE undersigned purposes publishing a work, under the above title, now in course of preparation by WILLIAM LEGGO, Esq., Barrister, of Ottawa.

It will be a full account of the public life in Canada of HIS EXCELLENCY, during the past six years—and will contain, *in extenso*, His great Speeches.

It will be published immediately after HIS EXCELLENCY's departure from Canada, in September next.

The book will be a demy 8vo. volume, containing about 700 pages, and will be printed on fine paper, and bound in English cloth, gilt,—Price $3.00—payable on delivery.

First-class STEEL PORTRAITS of their Excellencies, executed by the British American Bank Note Co., under the immediate superintendence of Mr. G. B. Burland, will embellish the work ; and the cover will be ornamented with the COATS OF ARMS of the EARL OF DUFFERIN and of the COUNTESS OF DUFFERIN.

JOHN LOVELL,
Managing Director L. P. & P. Co.

MONTREAL, June, 1878.

JAS. BAYLIS & SON—CARPET, OIL CLOTH & CURTAIN WAREH'SE—459 & 461 NOTRE DAME ST

Jordan Mrs. Mary Ann, wid Edward, 9 St Louis
JORDAN THOMAS, china and earthenware, 10 Union buildings, 43 St François Xavier, h 88 St Luke, in summer at Lachine
Jordan Walter, of Whiteside, Jordan & Co., 203 Bleury
JOSEPH & BURROUGHS, advocates, and commissioners for Ontario, Exchange Bank building, 102 St François Xavier
Joseph Gershom, Q.C., of Joseph & Burroughs, commissioner for Ontario, 102 St François Xavier, h 37 Lorne av
Joseph Henry, Dorchester house
Joseph Henry, sen., 738 Dorchester
Joseph Henry I., of I. Joseph & Sons, 111 Metcalfe
Joseph I., & Sons, wholesale jewellers, 12 Place d'Armes
Joseph J. Henry, 16 St Sacrament, h Dorchester house, 712 Dorchester
Joseph James, gravel roofer, 29 St Felix
JOSEPH JESSE, Belgian consul, and president New City Gas Co., Exchange Bank building, 102 St François Xavier, h Dilcoosha, 873 Sherbrooke
Joseph Louis, carpenter, 143 Maple
Joslin C. E., confectioner, 461½ and 463 St Lawrence
Joslin Hiram Kingsbury, resident assistant engineer Lachine canal enlargement, 5 Youville, h 5 Durocher
JOSLIN W. G., grocer, 490 St Bonaventure, h 184 St Martin
Joubarne Joseph, ship carpenter, r 20 Mignonne lane
Joubert A. D., bailiff, 280 Panet
Joubert Benj, painter, 242 St André
Joubert J. Bte., plumber, 104 Wolfe
JOUBERT LÉON, boots and shoes, 543½ and 545 St Joseph
Joubert Miss Adela, 20 Rousseau
Joubert Nap., bookkeeper, 180 Montcalm
JOUFFRAY CAMILLE J., chemist and druggist, patent medicines, 956 St Catherine, bds at 142½ St Denis
JOURNAL D'AGRICULTURE (LE), G. E. Desbarats, publisher, 59 St James
JOURNAL OF COMMERCE, Finance and Insurance Review, weekly, annual subscription $2, in advance; M. S. Foley & Co., publishers and proprietors, 102 St François Xavier; Lovell Printing and Publishing Co., printers, 23 and 25 St Nicholas. *See Adv opp*
Jousse Théophile, watchmaker, r 86 St Martin
Joutras Charles, carter, 170 Durham
Joyal Arthur, bookkeeper, bds at 48 St Lawrence
Joyal Michel, boots and shoes, 46 St Lawrence, h 48 St Lawrence
JOYCE ALFRED, confectioner, 6 Cathcart, facing Phillips sq
Joyce Andrew, ticket agent G.T.R., 284 St Martin
Joyce James, laborer, r 84 Murray
Joyce James, laborer, 76 Shannon
Joyce Thos., laborer, 58 Duke
Jubb Ths. M., bookkeeper, 224 St Urbain
Joyner John, wood dealer, 188 William, h 169 Wellington
Jubin Cyrille, & Co., tinsmiths, 126 Duke
Jubin Cyrille, of Cyrille Jubin & Co., 47 Ottawa
JUBINVILLE BENJAMIN, saloonkeeper, 191 St Mary, h 189 St Mary
Jubinville Frs., carter, r 397 St Joseph
Jubinville Jos., printer, 90 St Elizabeth
Jubinville Mrs. Marceline, wid Grégoire, 139 St Dominique
Jubinville Narcisse, painter, r 395 St Joseph
Judah & Branchaud, advocates and solicitors Trust and Loan Co., 3 Place d'Armes hill
Judah Ernest, 1212 Dorchester
Judah Fred. Thomas, of Judah & Branchaud, commissioner for Ontario, 3 Place d'Armes hill, h Villa Rosa, 1212 Dorchester
JUDAH HENRY, Q.C., seigniorial commissioner, office 3 Place d'Armes hill, h Le Bocage, 1222 Dorchester
JUDAH THOMAS S., J.P., chairman of Board of License commissioners, 175 St James, h 1126 Dorchester west
Judge Edgar, of Oliver, Gibbs & Co., 17 Durocher
JUDGE OF THE SESSIONS, C. J. Coursol, office Court house, 177 Notre Dame
Julette Joseph, 338 Amherst
Julien Alex., clerk, bds at 159 St Joseph
Julien & Co., boots and shoes, 113 St Mary
Julien Edouard, storeman, 51 St Christophe
Julien J. N., upholsterer, 157 St Lawrence
Julien Jos., shoemaker, 304 Durham
Julien Léon, of Julien & Co., 113 St Mary
Julien Mrs. Hermine, wid Michel, 127 Inspector
Julien Mrs. M., dressmaker, 157 St Lawrence
Julien Octave, moulder, r 37 Shannon
Juneau Augustin, painter, 19 St Louis
Juneau Edmond, shoemaker, r 67 Seaton
Juneau Elise, shoemaker, 194 Sydenham
Juneau Henri, clerk, bds at 43 St Dominique
Juneau Joseph, cook, 15 St Lawrence
Juneau Joseph, laborer, 458½ Jacques Cartier
Juneau Mrs. A., wid Chs., fruits, &c., Bonsecours market, h 34 Labelle
Juneau Philippe, crockery, Bonsecours market, h 16 Louis Hypolite
Junod Emile, watchmaker, 354 Lagauchetière
Jutras Joseph, 164 Drolet
Jyde Charles, com traveller, 394 St Dominique
Kadell Jas., fitter G.T.R., 179 Congregation
Kain Terence, sailor, r 113 Murray
Kaiser Wm., boilermaker, 44 Craig
Kale Mrs. Bridget, wid John, r 117 Manufacturers
Kane Cornelius, laborer, 25½ Condé
Kane F., tailor, 145 German
Kane James, carpenter, 230 Frontenac
Kane James, carter, 105½ Richardson
Kane James, laborer, opp 221 Magdalen
Kane John, tailor, 37 Cotté

KANE JOHN, Tinsmith, Plumber, and Gas Fitter, also Stoves and Tinware, 600 St Joseph, h 602 St Joseph

Kane Maurice, laborer, 241 Manufacturers
Kane Michael, carter, 173 McCord
Kane Mrs., wid, 103 McCord

S. J. BAKER, St. Radegonde Sreet, Shirts, Linen Collars and Cuffs.

1 NOTRE DAME ST

188 William, h 169

ths, 126 Duke
n & Co., 47 Ottawa
saloonkeeper, 191

St Joseph
t Elizabeth
wid Grégoire, 139

r 395 St Joseph
ates and solicitors
ce d'Armes hill
er
dah & Branchaud,
, 3 Place d'Armes
rchester
eigniorial commis-
es hill, h Le Bocage,

airman of Board of
5 St James, h 1126

& Co., 17 Durocher
NS, C. J. Coursol,
tre Dame

9 St Joseph
s, 113 St Mary
St Christophe
7 St Lawrence
Durham
113 St Mary
hel, 127 Inspector
57 St Lawrence
Shannon
St Louis
r 67 Seaton
Sydenham
3 St Dominique
awrence
Jacques Cartier
s, &c., Bonsecours

onsecours market,

4 Lagauchetière

94 St Dominique
Congregation
rray
Craig
17 Manufacturers
Condé

rontenac
ardson
Magdalen

ith, Plumber,
Stoves and Tin-
602 St Joseph

ufacturers
ord

Cuff.

THE MONTREAL

Journal of Commerce,

FINANCE AND INSURANCE REVIEW.

THE ONLY THIRTY-TWO PAGE PAPER IN CANADA.

One of the Largest, Most Reliable and Best Commercial Papers in the World.

It circulates in every Town and Village in the following Provinces:

ONTARIO, QUEBEC, NEW BRUNSWICK, NOVA SCOTIA, PRINCE EDWARD ISLAND, NEWFOUNDLAND, MANITOBA AND BRITISH COLUMBIA.

In addition to these it has many subscribers in the

UNITED STATES, ENGLAND, IRELAND, SCOTLAND, FRANCE.

As a medium for Advertisers the JOURNAL stands unrivalled.

Terms of Subscription, $2 per year, payable in advance.

Address M. S. FOLEY & CO.,

Exchange Bank Building, Montreal.

JAS. BAYLIS & SON—CARPET, OIL CLOTH & CURTAIN WAREH'SE—459 & 461 NOTRE DAME ST

Kane Mrs. Ellen, wid James, 15 Perrault court
Kane Mrs. Helen, wid John, 26 Dupré lane
Kane Mrs. Mathilda, wid Robt., 24 Colborne av
Kane Robert, 394 St Antoine
Kannaff Mrs. M., wid D., 258 St Constant
Kapp Otto, of Otto Kapp & Co., bds at Albion hotel, 141 McGill
Kapp Otto & Co., cork manufacturers, 140 St Bonaventure
Karnay Thomas, laborer, 35 McCord
Karr James, laborer, r 12 Pea lane
Katins Ed , carter, 309 St Constant
Kattles Geo., laborer, 11 Little Dublin
Kauntz Miss Eugénie, 224 St Hubert
Kavanagh —, 45 Colborne
Kavanagh —, laborer, r 84 Colborne
Kavanagh Henry, customs inspector, 641 Ontario
Kavanagh James., cooper, 210 William
Kavanagh James, milkman, 195 Canning
Kavanagh James J., grocer, 41 Chaboillez sq, h 43 Chaboillez sq
Kavanagh Michael, bds at 98 Cathedral
Kavanagh Mrs. Honora, wid Jas., 66 Champ de Mars
Kavanagh Mrs. Mary, wid John, r 147 McCord
Kavanagh Patrick, laborer, 286 William
Kavanagh Pat., laborer, r 162 McCord
Kavanagh Pat., polisher, 139 Dalhousie
Kavanagh Pat., baggagemaster G.T.R., r 288 William
KAVANAGH WALTER, general agent Canada Fire and Marine Insurance Co., 117 St François Xavier, h 641 Ontario
Kay C., laborer, 10 Logan
Kay Geo., of Hall, Kay & Co., bds at St Lawrence Hall, 139 St James
Kay J., lumber foreman G.T.R., 166 Magdalen
Kay James, architect, 160 St Antoine
Kay James, carpenter, 166 Congregation
Kay James, laborer, 137 McCord
Kay James, machinist, 180 Magdalen
Kay Mrs., 1366 St Catherine
Kay Redmond, 137 McCord
Kay William J., customs agent and commission merchant, 309 Commissioners, h 117 Mansfield
Keane Robt., of Brown & Keane, 16 Balmoral
Kearnan Burnett, laborer, Railway track
Kearnan Wm. J., storeman, r 58 St Urbain
Kearney Bernard, shoemaker, 28 St Alexander
Kearney Horace J., furrier, 36 Frontenac
Kearney James, conductor Q.M.O. and O.R.R., 36 Frontenac
Kearney James W., bookkeeper, 36 Frontenac
Kearney John, steamfitter, 140½ St Urbain
Kearney Michael, laborer, 39 St David lane
Kearney Mrs., r 105 Inspector
Kearney P. J., horse-mart and tattersalls, 12 Busby lane
KEARNEY PATRICK, gilder, 67½ St Antoine cor Inspector
Kearney W., saloon, 64½ Bleury
KEARNEY W. J., M.D., C.M., physician and surgeon, proprietor Centennial Drug Hall, 359 St Joseph, h 357 St Joseph
Kearns John, engineer, 366 Richmond
Kearns John, grocer, 21 Basin
Kearns Michael, laborer, r 126 Barré
Kearns Mrs. Kate, wid W. J., grocery, 65 Craig, h 63 Craig
KEARNS NICHOLAS, groceries, wines and liquors, 36 Bleury, h 1 St Edward
Kearns William, carter, 25 Basin
Kearns William, proprietor Eureka saloon, 531 Craig, h 531½ Craig
Keating J. G., shipping clerk, 405 Lagauchetière
Keating John, driver, 497 St Bonaventure
Keating Mrs. Alice, wid Jas., 57 Lagauchetière
Keating Mrs. Alice, wid Jas., 9 Victor
Keating Thomas, cabinetmaker, 219 St Charles Borromée
Keating Wm., laborer G.T.R., Hibernian road
Keefe David, laborer, 145 Nazareth
Keefer Felix, machinist, 213 St Constant
Keefer Louis, jun., machinist, 213 St Constant
Keefer Louis, sen., 213 St Constant
Keefer Pierre, 59 Champ de Mars
Keegan Andrew, professor St Patrick's academy, Grand Trunk and Centre, h Mount Temple place, 53 McCord
Keegan Francis, laborer, 324 Papineau road
Keegan Godfrey, laborer, 369 Matthew
Keegan Michael, boilermaker, 129 McCord
KEELY JOHN, wood and coal merchant, office on the long wharf Victoria Pier, opp east end Bonsecours market, yard 16 St Dominique, bds at 43 St Dominique
Keen Martin, night watchman, 18 St Sophie
Keenahan John, watchman, 11 Basin
Keenahan Michael, brakeman, Liverpool
Keenahan Patrick, 49 Colborne
Keenan Florence, carter, r 110 St Martin
Keene Frederick, tailor, 711 St Bonaventure
Keene John, waiter, 456 Seigneurs
Kehoe Andrew, laborer, 67 Dalhousie
Kehoe G. P., carpenter, r 78 Cathcart
Kehoe Lawrence, trader, 171 Ottawa
Keiley Mrs. E., wid John, 192 Ottawa
Keiley Mrs. Mary, wid James, 86 St George
Keily Martin, gasfitter, 47 St David lane
Keinan Luc, stevedore, 44 Jurors
Keirnan Frs., saloonkeeper, 543 St Joseph, h 541½ St Joseph
Kelaher James, carter, 99 Amherst
Kelay Martin, watchman, 21 Dorchester
Kelhar Michael, carter, 27 St Philip
Kell James, stonecutter, bds at 30 St Philip
Kell Roderick, machinist, Charron
Keller Frank, fur dresser, 75 St Charles Borromée, h 77 St Charles Borromée
Keller Frank J., of Keller & McCorkhill, 714 Sherbrooke
Keller Jacob, butcher, 12 St Lawrence market, h 248 Jacques Cartier
KELLER & McCORKILL, advocates, 178 St James
KELLEY FREDERICK W., M.A., Ph.D., lecturer in English and History, High school, bds at 102 Mansfield
Kelley Michael, clerk, 4 Anderson
Kelley Mrs. C., wid Michael, 177 McCord
Kelley Thomas, laborer, 217 William
Kellogg M. O., fruit and confectionery, 328 St Antoine

LACKAWANNA Coal is the cheapest and most satisfactory for Steam

JAMES BAYLIS & SON—HARE'S OIL CLOTHS, A SPECIALTY—459 & 461 NOTRE DAME ST

Kellond R. A., draughtsman, 162 St James
Kellond Wm. Alfred, clerk G.T.R., Rushbrooke
Kelly Bartholomew, milkman, 191 Manufacturers
Kelly Dennis, laborer, 226 Lafontaine
Kelly Dennis, night watchman, 64 Montcalm
Kelly Ed., butcher, 7 St Gabriel market, h 88 Mullin
Kelly Edward, driver, 136 Colborne
Kelly Frs., laborer, 105 McCord
Kelly George, butcher, stall 22 St Gabriel market, h 23 Seigneurs
Kelly George, laborer, 14 Munroe lane
Kelly Henry, butcher, 11 St Gabriel market, h Seigneurs
Kelly Henry, caretaker, 60 St James
Kelly Henry, engineer, 9 Manufacturers
Kelly Henry, marble polisher, 173 Richardson
Kelly Henry J., carter G.T.R., 338 William
Kelly James, confectioner, 531 St Mary
Kelly James, cooper, 118 Prince
Kelly James, groceries, 139½ Grand Trunk
Kelly James, hatter, r 44 Dorchester
Kelly James, letter carrier, 466 St Joseph
Kelly James, messenger, 151 St James
Kelly John, 311 St Constant
Kelly John, boilermaker, 179 St Etienne
Kelly John, carter, r 210 Ottawa
Kelly John, contractor, 146 St Hypolite
Kelly John, dry goods and ready-made clothing, 210 Notre Dame, 209 and 211 St Paul, h 35 Sanguinet
Kelly John, express driver, 587 Lagauchetière
Kelly John, grocer, 66 Ottawa
Kelly John, master carter, 148 Duke
Kelly John, moulder, 73½ Papineau road
Kelly John, sailmaker, 171 Dalhousie
Kelly John, trader, 8 Jacques Cartier sq, h 35 Sanguinet
Kelly Miss Kate M., school teacher, 88 Mullin
Kelly Miss Margaret, dressmaker, bds at 3 Hermine
Kelly Miss Mary, dressmaker, 155 St Antoine
Kelly Miss Winifred, dressmaker, 189 McCord
Kelly Mrs. C., wid D., 60 Shannon
Kelly Mrs. E., wid John, 21 Seaton
Kelly Mrs. Elizabeth, wid Edward, 338 Dorchester
Kelly Mrs. Julia, wid P., bdg hse, 105 Bleury
Kelly Mrs. Julia, wid Ths., 160 St Joseph
Kelly Mrs. Mary, vegetables, St Ann's market, h r 103 Prince
Kelly Mrs. Mary, wid P., 79½ Lagauchetière
Kelly Owen, carter, 148 Duke
Kelly Patrick, grocer, 138 Colborne
Kelly Pat., laborer, 67 Murray
Kelly Pat., waiter, r 58 Durham
Kelly Peter, carter, 313 St Constant
Kelly Peter, laborer, r 18 St Bernard
Kelly Philip, carpenter, 14 Logan
Kelly Stephen, steamfitter, 1222 St Catherine
Kelly T., laborer, Ropery n St Charles
Kelly Thos., laborer, r 82 Murray
Kelly Thomas, laborer, r 103 Prince
Kelly Thos., lamp lighter, 1 Cathedral
Kelly Thos., mason, 80 Wellington
Kelly Ths., shoemaker, 63 St Elizabeth
Kelly Wm., baker, r 588 Lagauchetière
Kelly William, caretaker, 68 St Gabriel
Kelly Wm., carter, 51 Conway
Kelly Wm., coachman, 226 Cadieux
Kelly William, fireman G.T.R., 84 Magdalen
Kelly Wm., laborer, 39 Chaboillez
Kelpyn M. H., railroad contractor, 513 St Lawrence
Kelpyn Mrs. M. H., fancy goods, 513 St Lawrence
Kelsey Miss Ella, school teacher, 13 Desrivières
KEMP & CO., shirt and collar establishment and gentlemen's furnishing store, 306 Notre Dame
Kemp Edson, advocate, 235 St James, h 10 Cadieux
Kemp George, of Kemp & Co., 1128 Sherbrooke
Kemp James, clerk, bds at 94 Durocher
Kendal N., of R. J. & N. Kendal, 275 Seigneurs
Kendal R. J., of R. J. & N. Kendal, 275 Seigneurs
KENDAL R. J. & N., carriage makers and repairers, coach painters, &c., 304 Seigneurs. *See Adv at end of book*
Kendall G. H., of F. B. Wells & Co., 54½ Montcalm
Kendall G. J., of Kenway & Kendall, 122 Shuter
Kendall G. W., agent, bds at Victoria hotel, 13 Latour
Kendall Geo., plasterer, 177 Chatham
Kendall James, moulder, 262 Seigneurs
Kendall Richard, wheelwright G.T.R., 275 Seigneurs
Kendall Ths., foreman C.P.R. stables, 30 Cotté
Keney Patrick, 531 Dorchester
Keniston Wm., conductor G.T.R., 103 Grand Trunk
Kenna Timothy, clerk St Lawrence hall, 139 St James
Kennahan James, laborer, 492 William
Kennedy —, laborer, 107 McCord
Kennedy Alex., laborer, r 86 Young
Kennedy Ed., laborer, 117 St George
Kennedy George, blacksmith, 180 Vitré, bds at 96 Lagauchetière
Kennedy George Ths., M.A., C.E., 30 Jurors
KENNEDY J. G., & CO., merchant tailors, 31 and 33 St Lawrence
Kennedy James, laborer, r 139 College
Kennedy James G., of J. G. Kennedy & Co., 96 Berri
Kennedy John, carpenter, r 42 Quesnel
Kennedy John, carter, 62 Dorchester
Kennedy John, carter, 26 Mondelet
Kennedy John, carter, r 52 Murray
Kennedy John, carter, 231 St Charles Borromée
Kennedy John, carter, r 84 Young
Kennedy John, chief engineer Harbor commissioners, 27 Common, h 113 University
Kennedy John, inspector Royal Insurance Co., 259 Upper St Urbain
Kennedy John, laborer, 155 Duke
Kennedy John H., grocer, 236 Lagauchetière, h 238 Lagauchetière
Kennedy Michael, laborer, 202 St Etienne

and Domestic uses, GEO. F. HARTT, 24 Victoria Square.

JAS. BAYLIS & SON—CARPET, OIL CLOTH & CURTAIN WAREH'SE—459 & 461 NOTRE DAME ST

Kennedy Miss E., dressmaker, 22 Notre Dame
Kennedy Mrs. Anne, wid Frs., 9 Richardson
Kennedy Mrs. Catherine, wid Michael, 11 Dowd
Kennedy Mrs. J., grocery, 64 Ottawa, h 62 Ottawa
Kennedy Mrs. Mary, wid Pat., vegetables, St Ann's market, north end, h 106 King
Kennedy Mrs. Nelly, wid James, 199 Lafontaine
Kennedy Pat., gardener, 150 Guy
Kennedy Patrick, laborer, 141 Magdalen
Kennedy Patrick, laborer, r 120 Shannon
Kennedy Patrick, laborer, 363 St Mary
Kennedy Pat., master carter, r 54 Murray
Kennedy Patrick, saddler, r 72 Murray
KENNEDY RICHARD A., A.M., M.D., C.M., physician and surgeon, professor of midwifery and diseases of women, &c., University of Bishop's college, 139 Bleury
KENNEDY WILLIAM, builder, architect and valuator, 27 Bleury, h 27 Bleury, summer cottage 56 Marlborough st, Hochelaga
Kennedy Wm., wood carver, 194 St Antoine
Kenneth Pat., iron worker, 41 Dominion
Kenney Wm., head waiter Ottawa hotel, 187 Bleury
Kenny Michael, beer driver, 63 Shaw
Kenny Miss Catherine, r 12 Bronsdon
Kenny Pat., wood merchant, 85 Murray
Kent Ambrose L., bookkeeper, 197½ St Denis
KENT & FORDE, carpenters and builders, 573 and 575 Lagauchetière
Kent Geo., bank note printer, 289 St Dominique
Kent Nicholas, carpenter, 85 St Patrick
Kent Robert, carpenter, 552 Lagauchetière
Kent Ths., cabinetmaker and upholsterer, 170 St Lawrence, h 168 St Lawrence
Kent Wm., boilermaker, 57 St Etienne
Kent William G., of Kent & Forde, 67 Victoria
Kenville Jos., car inspector, 57 Montmorenci
Kenway & Kendall, commission agents, 4 St Nicholas
Kenyon Mortimer D., printer, 49 Barré
Keough James, mason, bds at 13 Mountain
Keough Michael, storeman, 68 Hermine
Keough Robert, shoemaker, 123 St George
Keough T., jun., shoe crimper, 86 Menai
Keough Timothy, sen., watchman, 86 Menai
Kerans Daniel, grocer, 181 Vitré, h 3 Ashfield place, 159 St George
Kerfut W. H., contractor, 363 St Dominique
KERMODIE W. T., wire worker, 30 Bleury. *See Adv at end of book*
Kernick Charles, clerk, 153 St Hubert
Kernick George H., deputy prothonotary Superior court, 153 St Hubert
Keroack Alphonse, leather merchant, 505 St Paul, h 153 St Denis
Keroack Leon, bds at 153 St Denis
Kerr Alex., machinist, 119 St Alexander
Kerr Alex. M., machinist, 143 Chatham
KERR & CARTER, advocates, 103 St François Xavier
Kerr Charles E., manufacturers' agent, 167 McGill, bds at Albion hotel, 141 McGill
KERR D. ROSS, port warden, 14 Custom House sq, h Mountain av, Côte St Antoine
Kerr James, timekeeper, 243 St Catherine
KERR JAMES, dealer in grain, coal oil and crockery; baled hay a specialty; 237 and 239 Wellington n the Wellington bridge, h 3 Young
Kerr John, engineer Court house, 177 Notre Dame
Kerr John, policeman, 21 Dorchester
Kerr John, tailor, 141 Sanguinet
Kerr Miss Jessie, dressmaker, 107 St Joseph
Kerr Mrs. B., wid William, 32 St Hubert
Kerr Mrs. Isabella, 509½ St Lawrence
Kerr Mrs. Margt., wid Jas., 47 City Councillors
KERR R., & CO., commission merchants, and agents for agricultural implements, carriages, machinery for wood and iron, 63 St Joseph
Kerr Robert, of R. Kerr & Co., 172 St Antoine, summer residence Elm Bank, Lachine
Kerr Robert, clerk, 32 St Hubert
Kerr Sam., tailor, 9 Roy lane
Kerr Thos., com traveller, 378 St Dominique
Kerr William, plumber, 537 Dorchester
Kerr Wm. Alex., bookkeeper, 553 St Dominique
Kerr Wm. H., Q.C., of Kerr & Carter, 3 L'Artigue place, 387 Sherbrooke
Kerr Wm. M., Selby Grange, 640 St Antoine
Kerrigan Miss Jane, dressmaker, 109½ St Antoine
Kerry John, of Kerry, Watson & Co., 149 Durocher
KERRY, WATSON & CO., wholesale druggists, Nuns buildings, 351 St Paul, 22 De Bresoles and 21, 23 and 25 St Sulpice, proprietors of St George drug mills and laboratory, 23, 25 and 27 St Jean Baptiste and 20 LeRoyer
Kershaw John, locksmith, 98 St Hypolite
KERSHAW THOMAS, broker, 45 St Sacrament, res at Lachine
Kersse Louis, gardener, 21 Labelle
Kerton John, laborer, 42 Menai
Kestelloot Leonard, laborer, 11 Brock
Kevin Alex., trader, Bonsecours market, h r 179 St Paul
Keyes Mrs. Ann, wid Richard, 225 St George
Keys James, shoemaker, 35 McCord
Keys John, storeman, 35 Conway
Keyve Wm, laborer, 130 Richardson
Kidner James F., commission merchant, 13 Hanover
Kieffer Bros., Dominion boot and shoe machinery depot, 637 Craig
Kieffer Felix, of Kieffer Bros., 213 St Constant
Kieffer Henry, boots and shoes, 36 Notre Dame, h 78 Craig
Kieffer Joseph, of Keiffer Bros., 748 St Catherine cor Labelle
Kieffer Louis, of Kieffer Bros., 213 St Constant
Kielly John, plasterer, 162 Young
KIELY MARTIN, plumber, tin and sheet-iron worker, &c., 62 St Antoine. *See Adv at end of book*
Kiernan Daniel, bank watchman, Quebec Gate barracks, 2 St Paul
Kiernan Daniel, plumber, bds at 16 Chenneville
KIERNAN FRANCIS, saloonkeeper, 543 St Joseph, h 541½ St Joseph
Kierney Michael, laborer, 202 St Etienne
Kightley Thomas, laborer, r 231 Ottawa

S. J. BAKER, St. Radegonde Street, for "DENT'S KID" and Driving Gloves.

For CARPETS, OIL CLOTHS or CURTAINS, visit JAMES BAYLIS & SON, 459 & 461 Notre Dame St

Kilbride Michael, laborer, r 77 Murray
KILBY RALPH H., hardware, manufacturers' agent, importer and dealer in fire arms and sporting goods, 346 and 348 St Paul, h 1126 Dorchester
Kilcullan John, clerk, 14 Blake
Kilcullan Thomas, trader, 19 Brock
Kiley James, engine driver, r 162 Young
Kiley Martin, carter, 210 Ottawa
Kiley Thomas, laborer, 77 Canning
Kilfoyle William, policeman, 180 Chatham
Kilgallin Martin, The Fountain house, 216 McGill, h 4 St Joseph
Kilgour James, carpenter, 898 Ontario
Killan Pat., shoemaker, 18 Dowd
Killary Pat., carpenter, 62 Centre
Killary Pat., carpenter, 41 Montmerenci
Killin Albert, printer, 223 St Charles Borromée
Killin Wm., jun., cigarmaker, 223 St Charles Borromée
Killin Wm., sen., 223 St Charles Borromée
Kilman Wm., ironworker, 1 St Antoine
Kilner Charles T., 265 St Urbain
Kilny Mrs. Annie, wid J. L., bds at 27 St Denis

KIMBER J., Ornamental Sign Writing, Frescoing and Inlaying, Graining and Marbling, Plain and Decorative Paper Hanging, Whitewashing and Tinting, Jobbing, Glazing, General House Painting, &c., 85 Bleury, h do

Kindland John, laborer, r 332 German
King Bernard, gardener, 159 Durham
King Charles, finisher, 365 Richmond
KING EDWIN F., post office inspector, cor St James and St François Xavier, h 150 Mansfield
King Francis, express driver, 56 Ottawa
King H. W., 36 St Matthew
King Henry, clerk, 172 Congregation
King J. C., clerk, 1160 St Catherine
KING JOHN E., saddler, harness and trunk manufacturer, 238 McGill, h 236 McGill
King Levi, grocer, 77½ Lagauchetière
King Matthew, express driver, 197 Amherst
King Mrs. Elizabeth, wid George, dressmaker, 355 Wellington
King Mrs. Mary Ann, wid S., 389 St Lawrence
King Patrick, trader, 222 Amherst
King Peter, ropemaker, 264½ Fullum
King S., ornamental iron work, 770 Craig, bds at 1428 St Catherine
King Sam., messenger, 102 St Charles Borromée
KING THOMAS D., dealer in works of art, pictures and rare books, 36 Cathcart
King Walter Burton, of Kerry, Watson & Co., 1592 St Catherine
KING WARDEN, of Rogers & King, proprietor Montreal Malleable Iron works, 1160 St Catherine

KING WILLIAM,
FURNITURE DEALER,
514 Craig, h 11 St Monique

King William, 66 University
King Wm., carpenter, 6 Notre Dame
King William, clerk, bds at 11 St Monique
King Wm., draughtsman, 256 Richmond
Kingan Gordon, of Kingan & McBurney, 74 Fortier
KINGAN & KINLOCH, wholesale grocers, 105 to 111 St Peter cor St Sacrament
KINGAN & McBURNEY, produce and provision merchants, 462 Commissioners and 538 St Paul
Kinghorn G. M., forwarder, 322 Bleury
KINGHORN JOHN M., Montreal and Ottawa Forwarding Co., Common, Canal basin, bds at 322 Bleury
Kingland Thomas, manager Canada Steam Wire works, 759 Craig, h Mount Royal Vale
Kingman Abner, jun., com merchant, 14 Custom House sq, h 872 Dorchester
Kingsland Norton, com traveller, 62 Lusignan
Kingsley Alex., foreman, r 10 St Margaret
Kingsley Alex., jun., foreman, 6 St Margaret
Kingsley Calixte, carter, 8 Rolland lane
Kingsley Calixte, machinist, r 60 Grand Trunk
Kingsley Frs., carter, 6 Rolland lane
Kingsley Louis, laborer, 79 St Felix
Kingston Edward, train despatcher G.T.R., 182 Congregation
KINGSTON FREDERICK, wine merchant, 25 Hospital, h 1050 Dorchester
Kingston Wm., night watchman G.T.R., 235 Bourgeois n Wellington
Kingswell Alfred, laborer, 34 St Justin
Kinity Pat., customs officer, 90 Colborne
Kinloch Wm., of Kingan & Kinloch, Holy Rood place, 43 McGill College av
Kinmond P. Leighton, merchant, 67 Drummond
Kinmond W. L., & Co., proprietors Canada File works, 9 Custom house sq
Kinna Owen G., musician, 113 Colborne
Kinmure Mrs. Alice, wid Chas., 254 St Constant
KINNE W. N., proprietor City hotel, 78 St Joseph
Kinnell David, accountant, 32 Chaboillez sq
Kinnell Henry, bank clerk, 32 Chaboillez sq
Kinnell James, bank clerk, 32 Chaboillez sq
KINSELA DUNCAN, stock broker, 60 St François Xavier, h 23 St Denis, summer residence Vaudreuil
Kinsella James, bds at 23 St Charles Borromée
Kinsella James, grocer, 167 Ottawa, h 112 Young
Kinsella Michael, trader, 152 St Charles Borromée
Kinsella Mrs. Josephine, wid Noël, 176 Vitré
Kinsella Ths., grocer, 143½ Ottawa cor Colborne, h 143 Ottawa
Kinsley Joseph, messenger, 29 Seaton
Kirby Charles H., clerk, 58 Crescent
KIRBY JAMES, advocate, and legal editor of The Gazette, 141 St François Xavier cor Craig, bds at 58 Crescent
Kirby Michael, laborer, 20 Queen
Kirby Patrick, printer, 90 William
Kirby Robert, clerk, 58 Crescent
KIRBY W. J., manager Guardian Fire and Life Insurance Co., 58 Crescent
Kirk John M., of Kirk, Lockerby & Co., 105 University

S. J. BAKER, Y. M. C. A. Building, Underclothing and Fancy Half-Hose

JAS. BAYLIS & SON—CARPET, OIL CLOTH and CURTAIN WAREH'SE—459 & 461 NOTRE DAME ST

KIRK, LOCKERBY & CO., WHOLESALE GROCERS, 99 St Peter

KIRCHOFFER NESBITT, Q.C., Port Hope, Ont
Kirkham E. B., clerk treasurer's office G.T.R., 235 St Bonaventure
Kirkham Peter B., station master G.T.R., 225 St Bonaventure
Kirkman John, bookkeeper, 48 Canning
KIRKPATRICK ANDREW, cooper, 117 Prince, h 1201 Dorchester. *See Adv at end of book*
KIRKPATRICK & COOKSON, flour and grain, produce and commission merchants, 86 and 88 McGill and 99 and 101 Grey Nun
Kirkpatrick Hugh, printer, 135 St Constant
Kirkpatrick John, printer, 135 St Constant
Kirkpatrick John E., of Kirkpatrick & Cookson, 163 Mansfield
Kirkup John, carpenter G.T.R., 195 Congregagation
KIRKUP JOHN W., of Commercial Review Publishing Co., 64 St James, h 20 Barclay
Kirkup Miss Isabella, 476 St Denis
Kirkwood J. R., commission merchant, India chambers, 5 Hospital, h 738 Sherbrooke
Kirkwood Mrs. Elena, wid Robt., 79 Aylmer
Kirkwood Mrs. Louisa, wid Joseph, 1691 St Catherine
KIRWAN CAPTAIN M. W., editor Evening Post and True Witness, 761 Craig
Kirwin John, currier, r 53 Seaton
Kirwin John, laborer, 67 Britannia
Kirwin John, laborer, 42 Menai
Kirwin Martin, laborer, r 207 Grand Trunk
Kirwin Miss M. C., 96½ St Dominique
Kirwin Mrs. Kate, wid Henry, 99 Britannia
Kirwin Mrs. Mary, wid Ed., bdg hse, 117 St Dominique
Kiser Frederick, mason, 226 Dorchester
KITTSON GEORGE R. W., notary and commissioner, 60 St James, h 168 Cadieux
Klin Alex., carpenter, r 221 St Martin
Klotz & Fellay, merchant tailors, 6 Market sq
Klotz J., of Klotz & Fellay, 6 Market sq
Kneeland Winslow A., head master Panet Street Model school, 75 Panet, h 32 Robb terrace
Kneen Daniel, of T. & D. Kneen, 14 Plateau
KNEEN T. & D., builders, carpenters and joiners, 3 Concord
Kneen John, bootmaker, 72 Bleury, h 23 Aylmer
Kneen Ths., of T. & D. Kneen, 3 Concord
Knight Charles, gilder, 67 Chaboillez
Knight John, fireman G.T.R., 31 Congregation
Knight K. P., merchant, 440 Dorchester
Knight W. P., fancy goods, 158 and 160 St Lawrence
Knights of Pythias, Metropolitan lodge No. 9, meets 1st and last Wednesdays in each month, 295 Notre Dame
Knopf Ernest, engineer, 321 St Lawrence
Knopf Mrs. Melina, milliner and dressmaker, 321 St Lawrence
Knowles Fred. B., of W. M. Knowles & Co., res at Kingston, Ont.
KNOWLES W. M., & CO., merchants and general agents for English manufacturers, 380 St Paul cor St Sulpice
Knowles W. M., of W. M. Knowles & Co., bds at 6 Hanover
Knox church, Canada Presbyterian, rev. Jas. Fleck, pastor, cor Dorchester and Mansfield
Knox James, collector, 266 St George
Knox James, laborer, St Andrew n Centre
Knox Michael, shoemaker, 185 St George
Knox Mrs. Char., wid Ths., r 33½ Desalaberry
Knubby Thomas, coal oil dealer, 176 St Bonaventure
Kobold Mrs. S., wid John, 15 St Charles Borromée
Koehrer François, nailer, 100 Conway
Koester Alex. J., Theatre saloon, 22 Cotté
Kohl G. A., clerk, 414 St Denis
Kolliger Patrick, laborer, r 37 Condé

KOLLMAR M., Electroplater and Bronzer, 39 University

KOLLMYER A. HENRY, M.D., physician and surgeon, 95 St Alexander
Kollmyer Mrs. R., wid Henry, 95 St Alexander
Konkle Mrs. Harriet, wid Charles, bdg hse, 207 St Constant
Korle John, clerk, 26 St Alexander
Korn Auguste, hatter, 42 Hermine

KORNMAIER R., HATTER AND FURRIER, 109 St Antoine, h 109 St Antoine

Kortosk Bernard, of M. Kortosk & Co., 464 Guy
Kortosk Geo. J., of M. Kortosk & Co., res in London, England
KORTOSK M., & CO., woollens, hats and hatters' and tailors' trimmings, 493 St Paul
Kough Robert, shoemaker, 123 St George
Krammer Hypolite, machinist, r 98½ Wolfe
Krewzburg P. M., M.D., 801 St Catherine
Krouse Auguste, tailor, 55 Latour
KRUSE JULIUS, manager Wheeler & Wilson Manufacturing Co., (Montreal branch) 1 and 3 Place d'Armes and 307 Notre Dame, h 371 St Lawrence. *See Adv facing front cover*
Kydd R. W., school teacher, r 35½ St Elizabeth
Kydd Samuel L., printer, 615 Lagauchetière
Kyle Archibald, plumber, 17 St Geneviève
Kyle David, leather cutter, 20 St Roch lane
Kyle E. T., clerk G.T.R., 123 St Antoine
Kyle James, driver, 117 McCord
Kyle James R., shoecutter, 90 Craig
Kyle John, caretaker of British and Canadian school, 500 Lagauchetière
Kyle Mrs. Janet, wid Alexander, 536 St Bonaventure
Kyle Mrs. Mary, wid John, laundress, 35 Jacques Cartier
Kyle Robert, confectioner, 49 Wolfe
Kyle Wm., sergeant jail guard, 36 Kent
Kyley David, shoemaker, bds at 93 Jurors
Kyte Miss Susanna, young ladies' school, 20 Plateau

Free Burning LACKAWANNA Coal, a Specialty,

JAMES BAYLIS & SON keep on hand the best makes of BRUSSELS and TAPESTRY CARPETS

KYTE S. C., book and job printer, 663 Craig, h 20 Plateau
Kyte T. W. L., inspector London Assurance corporation, 56 St François Xavier, h 24 Coursol
Labadie Chs., saddler, 300 Seigneurs
LABADIE FÉLIX, M. D., physician and surgeon, 30 St Antoine
Labadie Geo., shoemaker, 393 Durham
Labadie H. Adolphe, M D., bds at 399 St Mary
LABADIE J. A., notary, 15 St Lambert, h 28 St Antoine
LABADIE J. A. O., notary, 15 St Lambert, h 28 St Antoine
LABADIE J. E. O., notary, 15 St Lambert, h 28 St Antoine
Labadie Olivier, carpenter, 139 Beaudry
LABADIE T. A., notary, 15 St Lambert, h 28 St Antoine
LA BANQUE D'HOCHELAGA, J. S. Paquet, cashier, 105 St François Xavier
LA BANQUE DU PEUPLE, C. S. Cherrier, Q.C., president; A. A. Trottier, cashier, 95 St James. *See Adv p* 12
LA BANQUE JACQUES CARTIER, hon. Jean Louis Beaudry, mayor, president; A. de Martigny, cashier, 7 and 9 Place d'Armes
LA BANQUE NATIONALE, J. B. Sancer, manager, 10 Place d'Armes
Labatt Théodore, general merchant, 88 King, h 13 Phillips sq
Labbé A. R., clerk, bds at 1363 St Catherine
Labbé Anemesy, laborer, r 39½ Wolfe
Labbé Frs., cooper, 8 Panet
Labbé G. H., bookkeeper, bds at 27 Scotland
Labbé Jos., baker, 30 Notre Dame
Labbé Louis, collector, 350 Ontario
Labbé Louis, laborer, 197 Water
Labbé Mrs. Henriette, wid Frs., 8 Elizabeth terrace
Labbé Mrs. Jos., milliner, 30 Notre Dame
Labbé Mrs. P., milliner, 65 St Lawrence
Labbé Nap. E., of N. H. Weir & Co., St J Bte. village
Labbé Pierre, & Co., general provision merchants east end Bonsecours market
Labbé Pierre, of Pierre Labbé & Co., 2 St Dominique
Labbé Pierre, provisions, 65 St Lawrence
Labbé Thomas, laborer, 9 St Thérèse
LABDON JAMES, crockery, coal oil, lamps and glassware, 131 Bleury
Labelle —, shoemaker, 22 Marie Joseph
LABELLE A., fancy and staple dry goods, 1236 St Joseph, Town of St Henry
Labelle Adolphe, butcher, 370 Panet
Labelle Adolphe, butcher, bds at 10 St Monique
Labelle Adolphe, carter, 29 St Alphonse
Labelle Albert, picture framer, 957 St Catherine
Labelle Alf., stonecutter, 310 St Constant
Labelle Amable, stonecutter, 609 St Dominique
Labelle Ant., grocer, 354 Logan
Labelle Ant., laborer, 299 St Dominique
Labelle Antoine, jun., laborer, r 32 Albert lane
Labelle Antoine, sen., nailer, r 32 Albert lane
Labelle Auguste J., stonecutter, 54 Montcalm
Labelle Bte., foreman, 234 Cadieux
Labelle Charles, laborer, 373 Montcalm
LABELLE CHARLES, advocate, 60 Jacques Cartier sq, h 1290 St Joseph, Town of St Henry
Labelle Charles, fancy goods, 898 St Catherine, h 900 St Catherine
Labelle Chs., laborer, 5 Vaudreuil lane
Labelle Cléophas, stonecutter, 402 Wolfe
Labelle Cyriac, laborer, 122 Workman
Labelle Damase, laborer, 480 Ontario
Labelle Désiré, cooper, r 195 Durham
Labelle Elie, bookkeeper, 319 Wolfe
Labelle Elzéar, laborer, 29 Labelle
Labelle Félix, grocer, 19 Mountain, h 17 Mountain
Labelle Félix, trader, 643 Mignonne
Labelle Frs., carpenter, 395 Amherst
Labelle Frs., carter, 179 Wolfe
Labelle Frs., foreman, 98 Maple
Labelle Frs., laborer, 622 Mignonne
Labelle Frs., laborer, 44 St Martin
Labelle Frs., shoemaker, 107 Dubord
Labelle George, hotelkeeper, 290 St Lawrence
Labelle George, saloon, 652 Mignonne
Labelle Grégoire, joiner, 399 Seigneurs
Labelle Grégoire, packer, 53 St Hypolite

LABELLE H. P.,
dealer in Plain and Fancy Furniture, 91 St Lawrence, h 502 St Denis

Labelle Henri, carriagemaker, 173 Sydenham
Labelle Henri, shoemaker, r 115 Durham
Labelle Honoré, baker, 245 Mignonne
Labelle Hospice, clerk, 151 Cadieux
Labelle Isaïe, shoemaker, 486 St Dominique
Labelle Isidore, grocer, 136 Durham
Labelle J. Bte., butcher, 10 St Monique
Labelle J. Bte., cabinetmaker, 134 Beaudry
Labelle J. Bte., captain steamer Quebec, 110 Stanley
Labelle J. Bte., carter, 124 Durham
Labelle J. Bte., clerk, 210 Sherbrooke
Labelle J. Bte., gravel roofer, r 41 St Paul
Labelle J. Bte., laborer, 281 St Dominique
Labelle J. Bte., of S. Labelle & Co., 10 St Monique
Labelle J. Bte., organist and professor of music, 341 Lagauchetière
Labelle J. Bte., soapmaker, r 68 Visitation
Labelle J. Ovide, trunk manufacturer, 475 St Lawrence
Labelle Jean, carter, 471 St Dominique
Labelle Jean, shoemaker, 241 St Hypolite
Labelle Jean, trader, 281 St Dominique
Labelle Jos., baker, 317 Visitation
Labelle Joseph, clerk, 40 St Lawrence
Labelle Jos., foreman, 439 Craig
Labelle Jos., laborer, 116 Amherst
Labelle Jos., laborer, 32 St Felix
Labelle Jos., mason, 488 Beaudry
Labelle Jos., plasterer, r 343 Montcalm
Labelle Jos., shoemaker, 167 Beaudry
Labelle Jos., shoemaker, r 621 Mignonne
Labelle Jos. C., clerk, 209 Craig
Labelle Jos. N., foreman, 91 Maple
Labelle Louis, of Z. Chapeleau & Labelle, 31 St Constant

GEORGE F. HARTT, 24 Victoria Square.

JAS. BAYLIS & SON—CARPET, OIL CLOTH & CURTAIN WAREH'SE—459 & 461 NOTRE DAME ST

Labelle Louis, carter, 524 Mignonne
Labelle Louis, sawyer, 363 Jacques Cartier
Labelle Louis, tinsmith, 156 St Mary
Labelle Martin, shoemaker, 362 Beaudry
Labelle Maurice, boots and shoes, 273 St Lawrence, h 506 St Dominique
Labelle Miss Clara, bdg hse, 73 St Elizabeth
Labelle Miss Emélie, 160 St Charles Borromée
Labelle Miss Odile, bdg hse, Liverpool
Labelle Miss Sophie, dressmaker, 617 St Lawrence
Labelle Mrs. Archange, wid Pierre, 475 St Lawrence
Labelle Mrs. E., wid Jos., 605 St Mary
Labelle Mrs. H., poultry dealer, 1 St Lawrence market, h 622 Mignonne
Labelle Mrs. Marceline, wid Adolphe, 22 and 24 Chaboillez
Labelle Mrs. Marguérite, wid C., 414½ St Mary
Labelle Mrs. Marguérite, wid Joseph, 77 St Elizabeth
Labelle Mrs. Marguérite, wid P., 300 Wolfe
Labelle Mrs. Marie, wid Jos., 161 Visitation
Labelle Mrs. P., wid Olivier, 165 St Hubert
Labelle Mrs. P., wid Tous., r 228 St Constant
Labelle Mrs. Sophie, wid Chs., 71 Beaudry
Labelle Mrs. Sophie, wid Pierre, dressmaker, 90 St Dominique
Labelle Mrs. T., wid Jos., 425 Mignonne
Labelle Nap., jeweller, 826 St Catherine
Labelle Narcisse, saloon, 71 Logan
Labelle Norbert, shoemaker, 454 Jacques Cartier
Labelle Octave, contractor, 274 Wolfe
Labelle Octave, carter, 430 Montcalm
Labelle Oct., laborer, 429 Dorchester
Labelle Ol., laborer, 362 Logan
Labelle Olymphe, painter, r 98 Beaudry
Labelle Onésime, saloon, 114 St Bonaventure
Labelle Onésime, shoemaker, r 136 Durham
Labelle Ovide, shoemaker, 340 Seaton
Labelle Ovide, shoemaker, 263 St Christophe
Labelle Ovila, painter, r 524 Mignonne
Labelle P. Bruno, clerk, 10 Laberge terrace
LABELLE P. E., fancy and staple dry goods and clothing, 109 Notre Dame, h 107 Notre Dame
Labelle Pascal, clerk, 226 St Christophe
Labelle Paul, carter, 367 Jacques Cartier
Labelle Paul, laborer, 271 Matthew
Labelle Paul, shoemaker, r 131 Sanguinet
Labelle Pierre, hotelkeeper, 226 St Lawrence
Labelle Pierre, stonecutter, 273 St Christophe
Labelle R., professor of piano, 674 St Catherine
Labelle Régis, of Régis Labelle & Co., bds at 52 St Denis
LABELLE RÉGIS, & CO., lumber merchants, 469 William cor Richmond, office 812 St Joseph
Labelle Roch, laborer, 36 St Ignace
Labelle Roch, laborer, 2 Bishop lane
Labelle Romuald, clerk, 97 Sanguinet
Labelle S., & Co., boots and shoes, 38 St Lawrence
Labelle Séraphin, mason, 243 St Hypolite
Labelle Sévère, of S. Labelle & Co., 40 St Lawrence
Labelle Stanislas, trader, 245 St Joseph
Labelle T., clerk Tutelle office, Court house, 177 Notre Dame
Labelle T., shoemaker, r 222 Aqueduct
Labelle Tous., baker, 493 Wolfe
Labelle Tous., carpenter, 5 Bonaparte
Labelle Tous., joiner, 110 Delisle
Labelle Xavier, painter, 243 St André
Labelle Zotique, hatter, 99 St Martin
LABERGE A., & SON, contractors and builders, 64 St Louis and 284 Sanguinet. *See Adv at end of book*
Laberge Alfred, stonecutter, 310 Jacques Cartier
Laberge Alphonse, stonecutter, 275 Logan
Laberge Antoine, laborer, 201 Jacques Cartier
Laberge Auguste, of A. Laberge & Son, 23 St Denis
Laberge Auguste, jun., of A. Laberge & Son, 18 St Denis
Laberge Chs., grocer, 283 Frontenac cor Ontario
Laberge Frs., mason, 239 Jacques Cartier
Laberge Léon, carpenter, 12 Durham
Laberge Léon, laborer, 97½ Dufresne
Laberge Louis, clothing store, 116 Notre Dame
Laberge Louis, M.D., 947 St Catherine
Laberge Lucius, clerk, 31 St Elizabeth
Laberge Mrs. Clara, wid Charles, 252 Wolfe
Laberge Mrs. Julia, wid Frs., 240 Amherst
Laberge Pierre, moulder, 188 Durham
Laberge Théodore, clerk, bds at 155 St Paul
Labine A., of Jules Labine & Cie., 66 Berri
Labine Achille, of Jules Labine & Cie., 66 Berri
Labine Chs., laborer, 86 Dorchester
Labine George, laborer, 250 Fullum
Labine Jos., laborer, 75 Dufresne
LABINE JULES, & CIE., fancy and staple dry goods, 131 Notre Dame
Labine Jules, of Jules Labine & Cie., 66 Berri
Labine Mrs. Alcelina, wid George, fruits, 252 Fullum
Labine Mrs. Célina, wid George, 2 Marianna
Lablond F. X., trunkmaker, 541 Albert
Labombarbe Séraphin, laborer, r 103 Versailles
Labonne Narcisse, traveller, 38 St André
LABONTÉ DAVID, merchant tailor and clothier; all orders punctually executed at very moderate rates, 255 St Joseph
Labonté Edouard, laborer, r 669 Mignonne
Labonté Edouard, laborer, 11 Market sq
Labonté Joseph, carter, 138 Wolfe
LABONTÉ DR. JOSEPH, dentist, 666 St Catherine, h 188 Sanguinet
Labonté Joseph, shoemaker, 150 Dorchester
LABONTÉ LOUIS, assistant crier Superior court, 96 St Constant
Labonté Mrs. Appoline, wid Jos., 23 Marianna
Labonté Mrs. Elmire, wid Jean Bte., 165 St Dominique
Labonté Paul, carter, St Andrew cor St Charles
Labossière Calixte, saddler, 277½ Montcalm
Labossière Israël, founder, 557 Albert
Labossière J. Bte., blacksmith, 312 Mignonne
Labossière Louis, painter, 109 Montcalm
Labossière Mrs. B., wid Prosper, 404 Seaton
Labossière Mrs. Justin, wid J. Bte., 404 Seaton
Labranche Aldéric, printer, 7 Bonaparte
Labranche David, laborer, r 677½ St Lawrence
Labranche G. A., accountant, 182 St Christophe

S. J. BAKER, St. Radegonde Street, Linen and Silk Pocket Handkerchiefs.

JAMES BAYLIS & SON keep constantly on hand a Large Stock of Curtain Materials and Cornices

Labranche J. Bte., laborer, 349 St Lawrence
Labranche J. O., notary, 182½ St Elizabeth
Labranche Jérémie, laborer, r 577 Albert
Labranche lieut-col. Nap., drill instructor, Quebec gate barracks, 2 St Paul, bds at 155 St Paul
Labranche Ovide, tinsmith, 5 Bonaparte
Labranche Thomas, laborer, r 394 Beaudry
Labrèche —, laborer, r 138 Seaton
Labrèche F. D., hardware merchant, 121 St Bonaventure
Labrèche F. D., oils, paints, &c., 95 St Bonaventure
Labrèche J., 195 College
Labrèche Joseph, butcher, 205 Centre
Labrèche Joseph, joiner, 352 Beaudry
Labrèche Miss Domithilde, seamstress, r 179 St Paul
Labrèche Mrs., wid B., 9 Josephine lane
Labrèche Mrs. Emilie, wid J. Bte., r 210 Cadieux
Labrèche Olier, fancy goods, 135 St Joseph
Labrèche Ovide, nailmaker, 527 Albert
Labrèche William, trader, Bonsecours market, h 1033 St Joseph
Labrecque A., engine driver G.T.R., 75 Mullin
LABRECQUE A. ARCADIUS, groceries and provisions, 805 St Catherine, h 797 St Catherine
Labrecque Alex., carter, 319 Amherst
Labrecque Alexandre, laborer, 319 Amherst
Labrecque Alfred, tailor, 213 St Dominique
LABRECQUE ANSELME, groceries and provisions, 503 Ontario cor St André, h 231 St André
Labrecque Chs., tinsmith, 98 Jacques Cartier
Labrecque Edmond, contractor, 124 Cadieux
LABRECQUE EDMOND, wood yard, 383 St Lawrence, h 130 Cadieux
Labrecque F. X., tinsmith, 404 Lagauchetière
Labrecque G., carter, 311 Amherst
Labrecque Jean, contractor, 137 Frontenac
Labrecque Jéré., carpenter, r 26 Grand Trunk
Labrecque Jos., joiner, 207½ St Dominique
Labrecque Louis, bartender Academy of Music, 19 Labelle
Labrecque Louis, joiner, 315 Amherst
LABRECQUE & MATHURIN, merchant tailors and clothiers, 294 St Joseph
LABRECQUE & MATHURIN, merchant tailors and clothiers, 7 St Lawrence
Labrecque Mrs. Hermine, 98 Jacques Cartier
Labrecque Octave, grocer, 797 St Catherine
Labrecque Oct., of Labrecque & Mathurin, 7 St Lawrence
Labrecque Onésime, carpenter, 254 Amherst
Labriche Alfred, engineer, 29 Richmond
Labrie Amable, laborer, 2 Poële lane
Labrie Léonidas, clerk, bds at 477 Craig
Lacaille Charles, of Villeneuve & Lacaille, 160 St Denis
Lacaille Charles, baker, 60 Quesnel
Lacaille Ernest, medical student, bds at 160 St Denis
Lacaille Ludger, joiner, 182 Notre Dame
Lacaille Mrs. Adelaide, wid D., 117 Panet
Lacas Cyrille, shoemaker, r 364 Beaudry
Lacas Edouard, stonecutter, 205 Panet
Lacas F. X., shoemaker, r 473 Wolfe
Lacas Joseph, grocer, 356 Panet
Lacas Joseph, laborer, r 379 Beaudry
Lacas Joseph, tinsmith, 10 Contant
Lacas Louis, shoemaker, r 375 Beaudry
Lacas Mrs. Godefroi, milliner, 102 Notre Dame
Lacas Ovide, stonecutter, 282 Wolfe
Lacasse Alphonse, moulder, 240½ Cadieux
Lacasse Benj., plumber, 414 St Catherine
Lacasse Didace, laborer, 304 Amherst
Lacasse Jérôme, shoemaker, 427 Montcalm
Lacasse L. J., teller Jacques Cartier bank, 30 St Denis, St J. Bte. village
Lacasse Médéric, clerk, 150½ St Dominique
Lacasse Miss M., dressmaker, 149 St Dominique
Lacasse Zotique, laborer, r 183 Seaton
Lacendre Jos., laborer, 183 Centre
Lachaine Miss Célina, grocery, 234 St Charles Borromée
Lachaine Mrs. E, wid Frs., 234 St Charles Borromée
Lachance Adolphe, mason, 28 St Christophe
Lachance Henri, com traveller, 90 St Martin
Lachance Isidore, dry goods, 699 St Joseph, h 699½ St Joseph
Lachance Isidore, jun., grocer, 701 St Joseph, bds at 699½ St Joseph
Lachance J. Bte., carpenter, r 96 St Martin
Lachance Jos., carter, 256 Beaudry
Lachance Jos., clerk, 196 O'Leary av
Lachance Jos., clerk, 196 Railway track
Lachance Louis, laborer, 6 St Dominique
Lachance Louis, vegetables, 25 St Lawrence market, h 106 St Dominique
Lachance Mrs. Narcisse, ladies underclothing, 407 St Catherine
Lachance Narcisse, baker, 175 Montcalm
Lachance Narcisse, joiner, 407 St Catherine
Lachance Octave, policeman, 267 St Mary
Lachance Pierre, stonecutter, 235 Montcalm
Lachance Séraphin, of Dugal & Lachance, 504 St Catherine
Lachapelle —, blacksmith, r 318 Visitation
Lachapelle Alphonse, mail conductor, 262 St André
Lachapelle Amédée, blacksmith, 460 Jacques Cartier
Lachapelle Amédée, saloon, 399 Ontario, h 401 Ontario
Lachapelle André, grocer, 533 Mignonne, h 531 Mignonne
Lachapelle André, laborer, 296 Durham
Lachapelle André, shoemaker, 183 Durham
Lachapelle Antoine, policeman, r 311 Wolfe
Lachapelle Arthur, roofer, r 242 Lafontaine
Lachapelle Auguste, shoemaker, 207 Sydenham
Lachapelle Chs., carter, 368 Jacques Cartier
Lachapelle Charles, laborer, 133 Seaton
Lachapelle Charles, of Lachapelle & Co., 428 Ontario
Lachapelle Charles, saloon, 399 Wolfe
Lachapelle & Co., saloon, 428½ Ontario
LACHAPELLE EMMANUEL P., M.D., physician and surgeon, 132 St Lawrence
Lachapelle Eugène, polisher, 13 Nonancourt
Lachapelle Fabien, carter, 138 Sydenham
Lachapelle Fred., clerk, 7 Berry lane

S. J. BAKER, Y. M. C. A. Building, Gold Fronted and Pearl Shirt Studs.

JAS. BAYLIS & SON—CARPET, OIL CLOTH & CURTAIN WAREH'SE—459 & 461 NOTRE DAME ST

Lachapelle Frs., carter, 453 Jacques Cartier
Lachapelle J. Bte., driver G.T.R., 271½ Grand Trunk
Lachapelle J. Bte., laborer, 388 Durham
Lachapelle J. Bte., laborer, 379 Mignonne
Lachapelle J. Bte., laborer, 272 Panet
Lachapelle Joseph, cabinetmaker, 210½ St Lawrence, h 212 St Lawrence
Lachapelle Joseph, laborer, r 272 Centre
Lachapelle Joseph, laborer, 131 Seaton
Lachapelle Léon, blacksmith, 26 Desalaberry
Lachapelle Louis, laborer, 5 Versailles
Lachapelle Louis, sewing machine repairer, 94 Lagauchetière
Lachapelle Louis, shoemaker, 183 Durham
Lachapelle Michel, baker, 60 Logan
Lachapelle Michel, carter, 14 Beaudry
Lachapelle Mrs. Elizabeth, wid J. Bte., 15 Beaver Hall hill
Lachapelle Mrs. Sophie, wid F., fruit dealer, 1030 St Catherine
Lachapelle Nap., carter, r 128 Visitation
Lachapelle Nap., driver G.T.R., 273½ Grand Trunk
Lachapelle Napoléon, shoemaker, 297 Wolfe
Lachapelle Olivier, laborer, 33 Mountain
Lachapelle Olivier, moulder, 203 College
Lachapelle Onésime, laborer, 263 Visitation
Lachapelle Pierre, 132 St Lawrence
Lachapelle Solomon, laborer, r 136 Barré
Lachapelle Sylvestre, laborer, 300 St Bonaventure
Lachapelle Théophile, laborer, 433 Ontario
Lachapelle Tous., baker, 29 Mondelet
Lachapelle Urgèle, joiner, 411 Durham
Lachapelle Vincent, carter, 103 Wolfe
LACHINE AND GRAND TRUNK RAILROAD DEPOT, 198 St Bonaventure
LACHINE CANAL, Engineer department, J. G. Sippell, engineer in charge; T. W. Harrington, assistant; M. Conway, superintendent, Youville
LACHINE CANAL OFFICE, Engineer department, 5 King
LACHINE CANAL TOLL OFFICE, John O'Neill, collector; T. McNally, clerk; — Payette, wharfinger; L. Pominville, assistant clerk, 88 Common
Lackey A., pastry cook, 1191 St Catherine
Lacloche Isidore, carpenter, 154 Centre
Lacombe Albert, baker, 251 Logan
Lacombe Albert, carpenter, 278 Sydenham
Lacombe Ferd., tinsmith, 419 Lagauchetière
Lacombe Joseph, laborer, 301 Logan
Lacombe L., shoemaker, 251 Montcalm
Lacombe Martin, carter, 300½ Amherst
Lacombe Mrs. Sophie, dressmaker, 202 St Dominique
Lacombe Mrs. Mélina, wid Clément, 49 Lusignan
Lacombe Olivier, baker, 202 Seaton
Lacombe Pierre, contractor, 322½ St Lawrence
Lacombe Tancrède, merchant, 278 Centre
LACOMBE VINCENT, architect and measurer, 205 Amherst
Lacombe Xavier, laborer, 79 Fulford
Lacoste A., clerk, 399 Seigneurs
Lacoste Alex., laborer, r 99 St Mary
Lacoste Alex., of Lacoste, Globensky & Bisaillon, 71 St Hubert
Lacoste Alp., shoemaker, 20 Rivet
LACOSTE ARTHUR, hardware, cutlery, &c., 27 St Mary, res at Boucherville
Lacoste Chs., trader, stand 36 Bonsecours market, h 324 Montcalm
Lacoste Dosithé, baker, 359 Seaton
Lacoste Etienne, mason, 319 Jacques Cartier
Lacoste François, trader, 222 Montcalm
LACOSTE, GLOBENSKY & BISAILLON, advocates, 11 Place d'Armes hill
Lacoste J. Chs., of Bourgouin & Lacoste, 73 St Hubert
Lacoste Jos., 251 St Urbain
Lacoste Romuald, trader, 111 Montcalm
Lacourse Mrs. M., wid Antoine, r 237 Durham
Lacoursière Frs. D., blacksmith, 82 Jacques Cartier
Lacoursière Frs., of Julien & Co., 175 Panet
Lacoursière Frs., grocer, 175 Panet, h 177 Panet
Lacoursière Ovide, bookkeeper, bds at 7 St Dominique
Lacroix A. D., principal St Mary's academy, 448 St Mary
Lacroix Adolphe, joiner, 635 Mignonne
Lacroix Adolphe, plasterer, 128 Craig
Lacroix Alphonse, grocer, 767 Ontario
Lacroix Charles, gateman Railway track, r 476 St Bonaventure
Lacroix Charles, of Roy & Lacroix, 15 St Justin
Lacroix Charles, shoemaker, 187½ Grand Trunk
Lacroix Chs., shoemaker, 186½ Dorchester
Lacroix Charles Jos. H., 334 Sherbrooke
Lacroix David, millwright, 21 Payette
Lacroix Ernest, of Heney & Lacroix, 334 Sherbrooke
Lacroix Etienne, carpenter, 237 Seaton
Lacroix François, laborer, r Ropery
Lacroix F. X. E., collector, 159 German
Lacroix Jean, confectioner, 77 Berri
Lacroix Jean, policeman, 32 Labelle
Lacroix Jos., barber, 529 Mignonne
Lacroix Joseph, builder, 167 Guy
Lacroix Jos., clerk, bds at 92 St Bonaventure
Lacroix Joseph, finisher, 221 Railway track
Lacroix Jos., joiner, 15 St Justin
Lacroix Jos., laborer, 213½ St Constant
Lacroix Joseph, printer, 240 Aqueduct
Lacroix L., beer bottler, 769 Ontario
Lacroix Louis, laborer, Ropery n Centre
Lacroix Michel, engineer, 312 Beaudry
Lacroix Michel, tinsmith, 186 Lagauchetière
Lacroix Miss Marie, dressmaker, 265 Amherst
Lacroix Mrs., vegetables, Bonsecours market
Lacroix Mrs. Emilie, wid Frs., Ropery n Centre
Lacroix Mrs. J., wid Jos., restaurant, 377 Ontario
Lacroix Mrs. Jos., 377½ St Mary
Lacroix Mrs. Julie, wid M., 476 St Bonaventure
Lacroix Pierre, contractor, 15 St Justin
Lacroix Séraphin, shoemaker, 172 Centre
Lacroix Théophile, joiner, 691 St Joseph
Lacroix Théophile, laborer, Napoleon road
Lacy Patrick, carter, 169 McCord
Ladebauche Frs., laborer, r 415 St Mary
Laderoute dit Séguin Austin, shoemaker, 361 Logan

GEORGE F. HARTT, WHOLESALE AND RETAIL

JAMES BAYLIS & SON—COCOA MATTING, MATS & STAIR RODS—459 & 461 NOTRE DAME ST

LADIES' BENEVOLENT INSTITUTION, Mrs. D. Watson, matron, 31 Berthelet
LADIES OF THE HOTEL DIEU, Pine av
LADIES OF THE SACRED HEART, 1164 and 1166 St Catherine
Ladon André, of C. Bigras & Co., res at Coteau St Louis
Ladon Paul, laborer, r 302½ Amherst
Ladouceur Basile, carpenter and joiner, Lusignan n 191 Barré
Ladouceur Frs., butcher, stall 21 Bonsecours market, h Longueuil
Ladouceur Guil., carpenter, 152 Guy
Ladouceur Guillaume, contractor, 329 Seigneurs
Ladouceur Jos., grocer, 118 Amherst, h 116½ Amherst
Ladouceur Jos., trader, stand 2 Bonsecours market, h 119 Amherst
Ladouceur M., blacksmith, 180 Aqueduct
Ladouceur Martin, laborer, r 254½ Montcalm
Ladouceur Miss Rosalie, 23 St Felix
Ladouceur Mrs. Marie, wid Henri, 652 St Joseph
Ladrigan Mrs. Margaret, wid Jer., millinery, 553 St Mary
Laduke C. E., U. S. customs inspector, bds at Albion hotel, 141 McGill
Ladurantaye Camille, boots and shoes, 8 Notre Dame, h cor Panet and Logan
Ladurantaye David, stonecutter, 306 St Constant
Ladurantaye Mrs. Z., wid And., r 196 Dorchester
LA FABRIQUE DE NOTRE DAME DE MONTREAL, Ambroise Choquet, secretary-treasurer, 38 St Sulpice
Laferrière Joseph, joiner, 178 St Martin
Laferrière Philippe, inspector Briton Life association, 12 Place d'Armes, h 53 Upper St Denis, Coteau St Louis
Laferté Miss Joséphine, dressmaker, 32 Labelle
Laferty Hugh, stevedore, 96 King
Laferty Mrs., r 15 Jurors
Lafetière Nap., joiner, 331 Seigneurs
Laffey Mrs. Margaret, wid Pat., 201 Ottawa
Laffice Frs., laborer, 77 Mountain
Laflamme Alfred, trunkmaker, 46 St Joseph, h 158 St Philippe, Town of St Henry
Laflamme Arthur, carter, 61 Dufresne
Laflamme Cyrille, laborer, r 18 St Pierre lane
Laflamme David, grocer, 363 Mignonne, h 361 Mignonne
LAFLAMME EDMOND, decorator, house and sign painter and glazier, dealer in paints, oil, glass, putty, &c., 276 St Joseph
Laflamme Edmond, gravel roofer, 343 St Joseph, h 195½ McCord
Laflamme hon. T. Rodolphe, Q.C., of Laflamme, Laflamme & Adam, 294 Lagauchetière
Laflamme Israël, barber, 467 St Joseph
Laflamme Jean B., of Kemp & Co., 181 St Philippe, Town of St Henry
Laflamme Jos., boots and shoes, 46 Jacques Cartier sq, h 159 St Constant
LAFLAMME, LAFLAMME & ADAM, advocates, 42 St James
Laflamme Léopold, of Laflamme, Laflamme & Adam, 294 Lagauchetière
Laflamme Mrs. Mathilde, wid F. X., midwife, 81 St Lawrence
Laflamme Louis, painter, 209 Durham
Laflamme Roch, bricklayer, 69 Dufresne
Laflamme Thos., carpenter, r 159 Guy
Laflamme Toussaint, clerk, 10 Amherst
Lafleur Antoine, laborer, 379 Matthew
Lafleur C. F., laborer, 84 Sydenham
Lafleur Charles, hatter, 140 Beaudry
Lafleur Edouard, carpenter, 29 Robin lane
Lafleur Ed., notary, Seminary of St Sulpice, 326 Notre Dame, h 414 Dorchester
Lafleur F. B., bank clerk, bds at 25 Notre Dame
Lafleur Félix, butcher, 19 St Lawrence market, h 274 Montcalm
Lafleur Frs. X., policeman, 441 Wolfe
Lafleur Frs. X., trader, 492 Beaudry
Lafleur Homère, carter, 58 Iberville
Lafleur Ildace, laborer, 24 Bruchesi
Lafleur J. Bte., 246 Beaudry
Lafleur J. Bte., contractor, r 19½ St Charles Borromée
Lafleur J. Bte., master carter, 61 Seaton
Lafleur J. Bte., polisher, 57½ St Ignace
LAFLEUR J. BTE., of Vilbon & Lafleur, and secretary-treasurer Dominion Mortgage Loan Co., 17 Place d'Armes hill, h 251 St Hubert
Lafleur Jos., carpenter, r 252 Montcalm
Lafleur Jos., stonecutter, 231 Beaudry
Lafleur Jos., stonecutter, 198 Maple
Lafleur Jos., tailor, 28 Albert
Lafleur Jos., vegetable dealer, Bonsecours market
Lafleur Julien, stonecutter, bds at 71 St Charles Borromée
Lafleur Moïse, carpenter, 249 Beaudry
Lafleur Mrs. A., wid Thos., 82 Sydenham
Lafleur Mrs. Julie, wid Jacques, 259½ Wolfe
Lafleur Mrs. Lucie, wid Pierre, 187 Beaudry
Lafleur Mrs. V., wid Edouard, 121 Blake
Lafleur Philéas, grocer, 346 Ontario, h 335 Durham
Lafleur Pierre, laborer, 444 Jacques Cartier
Lafleur Pierre, policeman, 443 Wolfe
Lafleur rev. Théodore, minister French Protestant Baptist church, 96 St Famille
Lafleur Sévère, baker, 360 St Catherine
Lafon Vincent, detective, City hall, 139 Notre Dame, h 28 St Louis
Lafond Chs., painter, r 160 St Maurice
Lafond Félix, laborer, r 157 St Martin
Lafond J. H., of Lafond & Lavoie, 460 Ontario
Lafond & Lavoie, grocers, 462 Ontario
Lafond Louis, carter, r 194½ Aqueduct
Lafond Louis, moulder, 11 Schoolhouse
Lafond Mathias, club house, 220 McCord
Lafond Pierre, finisher, 118 Barré
Lafond Pierre, joiner, 164 St Urbain
Lafond Stanislas, box maker, 52 Albert, h 10 Brunswick
Lafond Zotique, laborer, r 473 Seigneurs
Lafontaine Charles, laborer, 39 Iberville
Lafontaine Clodomire, turner, 15 St Geneviève
Lafontaine Clovis, sculptor, 63 Cathedral
Lafontaine François, carpenter, r 129 Wolfe
Lafontaine H. S., engine driver G.T.R., 135 Centre
Lafontaine Henri, laborer, 54 Dominion
Lafontaine Hormisdas, clerk, bds at 37 Brock

COAL MERCHANT, Office Victoria Square.

JAS. BAYLIS & SON—CARPET, OIL CLOTH & CURTAIN WAREH'SE—459 & 461 NOTRE DAME ST

Lafontaine Hubert, locomotive engineer G.T.R., Edinburgh n Dublin
Lafontaine Joseph, barber, 147 Centre
Lafontaine Joseph, laborer, 147 Railway track
Lafontaine Joseph, machinist, r 287 Montcalm
Lafontaine Lady, wid Sir Louis Hypolite, 84 St Denis
Lafontaine Léon, shoemaker, r 196 Sanguinet
Lafontaine Louis, barber, 583 St Joseph
Lafontaine Louis, laborer, 220 Aqueduct
Lafontaine Louis, laborer, r 439 Beaudry
Lafontaine Médéric, laborer, St Andrew n St Charles
Lafontaine Miss Célina, dressmaker, 78 Champ de Mars
Lafontaine Mrs. P., wid X, 281 St Christophe
Lafontaine Mrs. T. S., millinery, 150 Centre
Lafontaine T. S., accountant G.T.R., 150 Centre
Lafontaine Tous., bookkeeper, 150 Centre
Laforce Ambroise, carter, 613 Albert
Laforce Auguste, of Laurent, Laforce & Co., 237 St Denis
Laforce Hypolite, checker, 87 Inspector
Laforce Michel, butcher, stall 32 Bonsecours market
Laforce Michel, carter, 12 Schoolhouse
Laforce Michel, of Coutu & Laforce, cor Sydenham and Mignonne
Laforce Mrs., 24 Cathcart
Laforest Auguste, laborer, r 26 Dubord
Laforest Edmond, joiner, 305 Wolfe
Laforest Fabien, agent and wood dealer, Barré, h 32 Versailles
Laforest Louis, carpenter, 75 Jacques Cartier
Laforest Octave, trader, r 40 Wolfe
Lafortune Ambroise, of Lafortune & Senez, 169 German
Lafortune Damase, baker, 391 Montcalm
Lafortune David A., broker, 16 St Vincent, h 70 Cadieux
Lafortune Frs., clerk, r 659 St Joseph
Lafortune Geo., laborer, 271 Logan
Lafortune Jos. O., laborer, 84 Forfar
Lafortune Mrs. E., wid Pierre, r 85 Seaton
Lafortune Mrs. I., dressmaker, 894 St Catherine
Lafortune Oscar, butcher, 220 Amherst, h 242 Wolfe
Lafortune Oscar, grocer, 400 Mignonne, h 223½ Amherst
Lafortune Ovila, grocer, 194 Wolfe
LAFORTUNE & SENEZ, general grocers, 906 and 908 St Catherine
Lafortune Théophile, clerk, 894 St Catherine
Lafortune Thos., carpenter, r 333 Montcalm
Lafortune Urgèle, wood and lumber dealer, 3 St Mary, res at Hochelaga
LAFRAMBOISE & CO., proprietors and publishers of Le National, 73 St James. *See Adv. opp Le National*
Laframboise Ed., jun., receiver-general's office, 660 Sherbrooke
Laframboise Etienne, stable manager G.T.R., 58 St Antoine
LAFRAMBOISE HON. MAURICE, advocate, 75 St James, h 660 Sherbrooke
Laframboise Maurice, advocate, 660 Sherbrooke
Laframboise Stanislas, laborer, 417 Durham
Lafrance Ant., cabinetmaker, 149 Wolfe
Lafrance Arthur, railmaker, r 566 Albert
Lafrance F., brassfinisher, r 12 Rolland lane
Lafrance François, shoemaker, 27 St Felix
Lafrance François, storeman, 532 Mignonne
Lafrance Hormisdas, carter, 18 Pea lane
Lafrance Isaac, carter, 257 St Bonaventure
Lafrance J. Bte., laborer, r 108 Barré
Lafrance Jos., butcher, stall 7 St Ann's market, h 118 Atwater av, Town of St Henry
Lafrance Jos., engineer, 58 Frontenac
Lafrance Joseph, grocer, 22 Fullum lane
Lafrance Jos., laborer, 385 Beaudry
Lafrance Joseph, shoemaker, 338 Papineau road
Lafrance Louis, carter, 105 Wolfe
Lafrance Louis, laborer, 88 Beaudry
Lafrance Louis, laborer, 427 Durham
Lafrance Pascal H., barber, 61 St Antoine
Lafrance Pierre, broommaker, r 98 St Maurice
Lafrance Tous., carter, 159 Wolfe
Lafrance Tous. D., laborer, 251 Ontario
Lafranchise Aimé, brakeman G.T.R., 297½ Grand Trunk
Lafranchise B., sawyer, 14 St Elizabeth lane
Lafranchise Geo., trader, 353 Montcalm
Lafranchise Louis, joiner, 240 Jacques Cartier
Lafranchise Louis, trader, 246 Mignonne
Lafranchise Louis, wood, grain and hay merchant, 151 Seaton, h 246 Mignonne
Lafranchise Mrs. Adéline, wid Joachim, 24 Dubord
Lafranchise Mrs. Lucie, wid Jos., 35 Dufresne
Lafranchise Pierre, laborer, r 26 Dufresne
Lafranchise Tous., pork butcher, stall 14 Bonsecours pork market, h 308 St Mary
Lafrenaye —, clerk, bds at 35½ St Lawrence
Lafrenière Ant., guardian Reformatory prison, 273 St Constant
Lafrenière B. A., watchmaker, 215 St Elizabeth
LAFRENIÈRE CYPRIEN tobacconist, 35 Desalaberry
Lafrenière Désiré, joiner, 267 Papineau road
Lafrenière E. J., clerk, 103 Dubord
Lafrenière François, shoemaker, 319 Amherst
Lafrenière Jos., hotel, 45 Bonsecours
Lafrenière Jos., saloon, 95 Champ de Mars
Lafrenière Joseph O., of Lafrenière & St Onge, 16 Mance
Lafrenière Mrs. A., wid L., 65 Jacques Cartier
Lafrenière Mrs. F., wid L., 79 Jacques Cartier
Lafrenière Nar., jun., saddler, 152 Craig
Lafrenière Nar, sen., saddler, 150 Craig
LAFRENIERE & ST ONGE, flour and grain merchants, 1 St Sulpice and 295 Commissioners
Lafrenière Séraphin, bdg hse, 10 St Elizabeth
Lafricain Ed., shoemaker, 26 St Louis
Lafricain Eugène, artist, bds at 178 St Denis
Lafricain Geo., 67 City Councillors
Lafricain Geo., of Burland-Desbarats Lithographic Co., 49 City Councillors
Lafricain Mrs. Ann, wid E., 3 Champ de Mars
Lafricain Oct., cooper, 35 Wolfe
Lafricain Treffle, 178 St Denis
Lagacé dit Meunier F., laborer, 432 Seigneurs
Lagacé P., letter carrier, 209 German
Lagarde Antoine, shoemaker, 326 Durham
Lagarde J. Bte., 33 St Margaret

S. J. BAKER, St. Radegonde Street, Scotch Lamb's Wool Underclothing and Socks

For CARPETS, OIL CLOTHS or CURTAINS, visit JAS. BAYLIS & SON—459 & 461 NOTRE DAME ST

Lagarde J. C., printer, 248½ Amherst
Lagarde Paul, of Paul Lagarde & Co., 285 St Joseph
Lagarde Paul, & Co., grocers, 283 and 287 St Joseph
Lagarde Paul, jun., restaurant, 302 St Joseph
Lagarde Pierre, nailer, 2 Little Manufacturers
Lagarde Romuald, nail cutter, 397 Seigneurs
Lagarde Trefflé, stonecutter, 393 Wolfe
Lagassé Charles, foreman water works, 88 St Charles Borromée
Lagassé Eusèbe, 247½ Jacques Cartier
Lagassé Joseph, laborer, 251 Sanguinet
Lagassé Louis mason, r 217 St Constant
Lagassé Mrs. E., wid Hubert, 409 Ontario
Lagassé Noël, stevedore, 39 St George
Laggatt Henry, goldsmith, 122 Notre Dame
Laggeld Michael, barber, 49 Common
Lagrandeur Joseph, joiner, 17 Dufresne
Lagrenade Jos., carter, 293 Logan
Lagrenade Mrs. B., wid Louis, 298 Beaudry
Lagrenade Théophile, shoemaker, 334 Mignonne
Lahaie Clovis, cabinetmaker, r 333 Durham
Lahaie Guillaume, joiner, 289 St Christophe
Lahaie Hyacinthe, contractor, 50 Lusignan
Lahaie Léon, sculptor, 163 Seaton
Lahaie Mrs. Agnes, wid Louis, 290 German
Lahaie Victor, wood cutter, 312 Amherst
Lahaise François, 220 Craig
Lahaise Jos., shoemaker, 76 Sydenham
Lahaise Louis, shoemaker, 131 Dorchester
Lahaise Narcisse, laborer, 12 Logan
Lahey Mrs. Bridget, wid Patrick, 56 Bronsdon
Lahey Mrs. Ellen, wid Wm., r 42 Colborne av
Lahey Patrick, switchman, 199 Centre
Lahey William, blacksmith, 248 Seigneurs
Laidlaw John, clerk, 51½ Anderson
Laing John, foreman cooper, 50 King
LAING M., produce commission merchant, 44 St Peter, h 123 Mackay
Laing Murdoch, pork packer, 151 Guy
Laird David, baker, 76½ St Bonaventure
Lajeunesse Alfred, tinsmith, 121 St Hubert
Lajeunesse Amable, laborer, 216 St Charles Borromée
Lajeunesse Arsène, merchant tailor, 396 St Joseph
Lajeunesse Calixte, express driver, r 171 St Dominique
Lajeunesse Emile, tailor, 396 St Joseph, h 407½ St Joseph
Lajeunesse Joseph, porter, r 63 Chaboillez
Lajeunesse Joseph, tinsmith, 121 St Hubert
Lajeunesse Joseph E., shoemaker, 451 Wolfe
Lajeunesse Joseph Ed., 121 St Hubert
Lajeunesse Raphaël, storeman, 744 St Bonaventure
Lajeunesse Miss Théotiste, seamstress, 31 Notre Dame
Lajoie Frédéric, laborer, 226 Mignonne
Lajoie Louis, laborer, 193 Sydenham
Lajoie Louis Joseph, of Lajoie, Perrault & Seath, 17 Berri
Lajoie Mrs. Emilie, wid François, 360 Montcalm
LAJOIE, PERRAULT & SEATH, assignees and accountants, 66 and 68 St James
Lakin Jos., laborer, 70 Farm
Lalande Alexis, 11½ St Urbain
Lalande Israël, joiner, 23 Desrivières lane
Lalande J. H., hairdresser, 11 St Joseph
Lalande Joseph, printer, 419 St Joseph
Lalande Jos., jun., clerk, 22 Wolfe
Lalande Joseph, sen., baker, 22 Wolfe
Lalande Mrs. M., wid Chs., 209 St Bonaventure
LALANNE & BLANCHET, boot and shoe manufacturers, 311 St Paul and 68 St Lawrence
Lalanne Frs., butcher, bds at 37 St Dominique
Lalanne Louis E., clerk, 170 Wolfe
Lalanne Wilfrid, of Lalanne & Blanchet, 279 Amherst
Laliberté Alphonse, moulder, 289 William
Laliberté Edouard, shoemaker, 76 Craig
Laliberté Eusèbe, joiner, 282 Wolfe
Laliberté Flavien, boots and shoes, 78 Craig
Laliberté François, laborer, 463 Jacques Cartier
Laliberté Jos., soapmaker, r 250 Durham
Laliberté Mrs. M., midwife, 221 Panet
Laliberté Nap., policeman, 289 Sydenham
Laliberté Ovide, 17 St Alexander
Laliberté Xavier, carter, 304 Jacques Cartier
Lalimandière dit Lafleur E., shoemaker, 432 Montcalm
Lalimandière Frs., shoemaker, 443 Montcalm
L'ALLEMAND AMABLE, jun., shelf and heavy hardware, cutlery, plated ware, paints, &c., 733 and 735 St Joseph, h 733 St Joseph
L'Allemand dit Serrurier Amable, sen., horse dealer, 29 Versailles
L'Allemand dit Serrurier Frédéric, hardware, 29 Versailles
L'Allemand Edouard, carter, 194 St Patrick
L'Allemand Jos., laborer, 427 Dorchester
Lally Edward, baker, bds at 16 Chenneville
Lally Peter, stone contractor, 484 Seigneurs
Lalonde A., of C. Lalonde & Co., res at Côte St Paul
Lalonde A., nailmaker, bds at 70 Chaboillez
Lalonde Adolphe, baker, r 33 Lusignan
Lalonde Alfred, laborer, r 368 Richmond
Lalonde Amédée, lockman, 14 Grey Nun
LALONDE AUGUSTIN, proprietor Railway hotel, 59 Chaboillez sq
Lalonde Bte., blacksmith, 25 Chaboillez
Lalonde Bte, pilot, 71 Barré
Lalonde C., & Co., dry goods, 259 St Lawrence
Lalonde C., of C. Lalonde & Co., res at Côte St Paul
Lalonde Charles, photographer, 30 St Lawrence
LALONDE CHARLES F., mayor of St Cunegonde, 816 St Joseph, Town of St Cunegonde
Lalonde Damien, tailor, 188 St Constant
Lalonde Ed., medical student, bds 9 Chaboillez
Lalonde Gabriel, laborer, 291 Grand Trunk
Lalonde Gabriel, laborer, 3 St Andrew
Lalonde Frs. X., wheelwright, 170 Murray
Lalonde Henri, barber, 15 Lusignan
Lalonde Hyacinthe, clerk, 67 St Joseph
Lalonde Hyacinthe, shoemaker, 24 Albert
Lalonde Israël, joiner, 23 Desrivières lane
Lalonde J. Bte., blacksmith, 240 St Joseph, h 5 Chaboillez sq
Lalonde Jos., 281 Durham

Shirt Maker! S. J. Baker, St. Radegonde St., importer Gents Furnishings.

JAS. BAYLIS & SON—CARPET, OIL CLOTH & CURTAIN WAREH'SE—459 & 461 NOTRE DAME ST

Lalonde Joseph, blacksmith, 240 St Joseph, h 9 Chaboillez
Lalonde Jos., laborer, r 370 Sydenham
Lalonde Louis, student, bds at 181 Aqueduct
Lalonde Miss Christine, r 270 German
Lalonde Miss Mary, dressmaker, 229 Amherst
Lalonde Miss L., dressmaker, 25 St Charles Borromée
Lalonde Mrs. Angèle, wid Joseph, 200 St Urbain
LALONDE NOËL C., photographer, 30 St Lawrence
Lalonde P. D., sailor, 115 St Martin
Lalonde Rodolphe, clerk, bds at 477 Craig
Lalonde Théophile, clerk, 59 Chaboillez sq
Lalonde William, varnishmaker, r 50 St Martin
Lalonge Edouard, laborer, 421 Durham
Lalonge Gilbert, laborer, 336 Papineau road
Lalonge Mrs. Isabella, wid Frs., 349 Seaton
Lalonge Onésime, shoemaker, r 328 Beaudry
Lalonge Pierre, laborer, r 425 Lagauchetière
Lalouette Jean, machinist, 80 Workman
Lalumiere Antoine, brakeman, r 70 Seigneurs
Lalumière Bruno, joiner, 285 Ontario
Lalumière Chs., cook, 29 St Geneviève
Lalumière Chs., laborer, 310 Wolfe
Lalumière Ernest, laborer, 47 Blake
Lalumière Eusèbe, engineer, 94 Frontenac
Lalumière Eusèbe, laborer, 224 Centre
Lalumière Jos., shoemaker, 215 Panet
Lalumière Joseph, shoemaker, 408 Montcalm
Lalumière Louis, carter, r 254½ Montcalm
Lalumière Mrs. Louise, wid Louis, 309 Seaton
Lalumière Mrs. M., wid Louis, 389 Seaton
Lalumière Narcisse, shoemaker, r 441 Beaudry
Lalumière Raphaël, shoemaker, 205 Seaton
Lalumière Pierre, laborer, r 70 Seigneurs
LALUMIÈRE ZÉPHIRIN, wholesale and retail confectioner, 146 St Lawrence
Lamable Joseph, finisher, 267 Ontario
Lamagdeleine Narcisse, marble polisher, 426 Montcalm
Lamalice Chas, carter, 242 German
Lamalice dit Ethier Joseph, of Roy & Lamalice, 320 Visitation
Lamalice Frs., clerk, 61 Seaton
Lamalice Philippe E, clerk, 14 St Elizabeth
Lamanque T., teller branch City and District Savings bank, 446 St Joseph, h 407½ St Joseph
LAMARCHE ADOLPHE, M.D., physician and surgeon, demonstrator of anatomy Victoria Medical school, associate editor of Union Médicale du Canada, 410½ St Joseph
Lamarche Alexandre, mason, 427 Montcalm
Lamarche Amédée, of Lamarche, Demers, Prévost & Cie., 60 Berri
Lamarche Ant., laborer, 211 Lafontaine
Lamarche Azarie, carriagemaker, 292 Wolfe
Lamarche C., clerk, 318½ Amherst
Lamarche Camille, painter, 302 Montcalm
LAMARCHE, DEMERS, PRÉVOST & CIE., wholesale dry goods importers, 20 De Bresoles and 19 Le Royer
Lamarche Ed., blacksmith, 450 Seigneurs
Lamarche Frs., joiner, 309 Sydenham
Lamarche Frs. X., clerk, 173 Lagauchetière
Lamarche Gustave, silversmith, 173 Lagauchetière
Lamarche H., tinsmith and plumber, 125 St Mary
Lamarche J. N., bookbinder, 19 and 21 St Thérèse
Lamarche Jos., bookkeeper, 33 St André
Lamarche Jos., shoemaker, 176 Maple
Lamarche Louis, wood and grain, 471 Ontario, h 344 Amherst
Lamarche Mrs. D., wid Narcisse, 314 Montcalm
Lamarche Mrs. Marie, wid Alex., 340 Jacques Cartier
Lamarche Nap., cabinetmaker, 78 St André
Lamarche Narcisse, joiner, Basin
Lamarche Onésime, laborer, 382 Wolfe
Lamarche Rémi, laborer, r 746 St Bonaventure
Lamarche Stanislas, blacksmith, 103½ Vitré
Lamarche Stanislas, milkman, 294 Wolfe
Lamarche very rev. canon Godefroi, Bishop's palace, Lagauchetière cor Cathedral
Lamarche William, clerk, bds at 160 Sanguinet
Lamarre Alfred, gardener, r 51 Voltigeurs
Lamarre Antoine, shoemaker, 57 Dupré lane, h 80 St Marguerite, Town of St Henry
Lamarre Gilbert, finisher, 63 Delisle
Lamarre Hubert, clerk, 55 Visitation
Lamarre J.N., insurance agent, 177 St Christophe
Lamarre Joseph, laborer, r 12 Voltigeurs
Lamb Albert, confectioner, 41 German
Lamb Benjamin, butcher, 249½ St Joseph, h 133 Fulford
Lamb George, clerk, 155½ Craig
LAMB GEORGE L., pork butcher, stall 26 St Ann's market, h 133 Fulford. *See Adv at end of book*
Lamb James, public market, 835 St Catherine, h 381 Lagauchetière
Lamb McDuff, pork butcher, stalls 50 and 51 St Ann's market, h 238 Guy
Lamb Mrs. Margaret, wid Geo., 148½ McCord
Lamb Richard, of Bell, Simpson & Co, 204 Colborne
LAMB THOMAS, baker and grocer, 381 and 385 St Mary, h 383 St Mary
LAMB THOMAS, dealer in groceries, provisions, flour, grain, &c., 230 and 232 St Joseph, h 204 Colborne
LAMBE WILLIAM B., advocate and commissioner for Ontario, Exchange court, 10 Hospital, h 328 Bleury
Lambert Alfred, laborer, 267 Frontenac
Lambert George, carpenter, r 66 Young
Lambert Gervais, laborer, 261 Seaton
Lambert Jérémie, customs officer, 140 St Christophe
Lambert Jos., joiner, r 297 Amherst
Lambert Jos., shoemaker, 288 St Dominique
Lambert Jos., sen., contractor, 297 Amherst
Lambert Justin, bailiff, 192 Notre Dame, h 368 Richmond
Lambert Max., carter, 31 Campeau
Lambert Miss Hermine, milliner, 99 Notre Dame
Lambert Mrs. Emilie, wid Louis, 242 St Constant
Lambert Napoléon, carter, r 151 Dorchester
Lamberton John, machinist, 151 Chatham
Lamère —, bds at 52 St Denis
Lamère Charles, laborer, r 336 Fullum
Lamère F. X., storeman, 22 Picard lane

GEO. F. HARTT, Agent for the Delaware and Hudson Canal Co.'s

JAMES BAYLIS & SON—HARE'S OIL CLOTHS, A SPECIALTY—459 & 461 NOTRE DAME ST.

Lamère Frank, shunter G.T.R., 105 Grand Trunk
Lamère Hercule, clerk general passenger agent's office G.T.R., bds at 19 Berri
LAMÈRE JEAN BAPTISTE, general manager Richelieu and Ontario Navigation Co., 228 St Paul, h 19 Berri. *See Adv page 5*
Lamère J. E, customs officer, 180 St André
Lamère Narcisse, brickmaker, 328 Fullum
LA MINERVE, annual subscription to daily $8, if paid in advance $6; country $6, in advance $5; to weekly $1; Duvernay Frères & Dansereau, proprietors and printers, 212 and 214 Notre Dame cor St Gabriel
Lamont James, baker, r 16½ St Urbain
Lamontagne Alfred, carpenter, 245 Amherst
Lamontagne André Benj., carpenter, r 186 St Constant
Lamontagne Benj., architect, 136 & 138 St Denis
Lamontagne Bénoni, tailor, 243 Visitation
Lamontagne Bruno, carter, St Albert
Lamontagne Charles, bookkeeper, 144 St Christophe
Lamontagne Chs., joiner, bds at 136 St Denis
Lamontagne Charles O., of Lamontagne & Co., 155 St Charles Borromée
LAMONTAGNE & CO., general agents, 11 Jacques Cartier sq
LAMONTAGNE DENIS, house and sign painter, 46 Bonsecours, h 48 Bonsecours. *See Adv at end of b*
Lamontagne E., clerk Tutelle office, res Parish St Vincent de Paul
Lamontagne Edmond, laborer, 488 Wolfe
Lamontagne Elzéar, clerk, 38 Iberville
Lamontagne Emery, joiner, 57 Beaudry
Lamontagne Ernest, student, bds at 136 St Denis
Lamontagne Frs., painter, 162 Montcalm
Lamontagne George, tailor, bds at 136 St Denis
Lamontagne Gustave, tailor, 143 St André
LAMONTAGNE HECTOR, leather merchant, and dealer in shoe findings 494, 496 and 498 St Paul, cor St Peter, bds at 27 St Denis
Lamontagne Herménégilde, shoemaker, r 817 St Catherine
Lamontagne J. B., plasterer, 590 Mignonne
Lamontagne J. Bte., student, 136 St Denis
Lamontagne J. Bte., trader, stand 25 Bonsecours market, h 200 Sanguinet
LAMONTAGNE J. W., merchant tailor, 299 St Lawrence
Lamontagne Jérémie, bdg hse, 117 St Paul
Lamontagne Jos., carpenter, r 16 Durham
Lamontagne Jos., joiner, 495 St Catherine
Lamontagne Jos., laborer, r 186 St Constant
LAMONTAGNE L. J., JUN., & CIE., groceries, wines, liquors and provisions, cor Mount Royal av and St Denis, Mount Royal av
LAMONTAGNE LÉANDRE, carpenter and joiner, 307 St Constant
Lamontagne Louis, shoemaker, 134 German
Lamontagne Louis C., bdg hse, 131 St Paul
Lamontagne Mrs. Délima, wid Zéphirin, opp 108 Frontenac
Lamontagne Mrs. Ellen, wid Henry, 193 Bleury
Lamontagne Mrs. S., wid J. Bte., r 614 Mignonne
Lamontagne Narcisse, joiner, 277 Wolfe
Lamontagne Philorum, deputy collector Inland revenue, 7 Place d'Armes, h 162½ Montcalm
Lamontagne Pierre, laborer, 397 Durham
Lamontagne Trefflé, deputy clerk Circuit court, 146 Drolet
Lamontagne Wilbrod, caretaker Post office, 127 St James
Lamontagne William, cabinetmaker, 200 St Elizabeth
Lamontagne William, tailor, 269 Amherst
Lamort Cyrille, laborer, 556 Albert
Lamothe Adolphus, laborer, 20 Montana
Lamothe Charles, agent, 15 Place d' Armes, bds at 30 Victoria
Lamothe H. P., agent, 15 Place d'Armes, h 30 Victoria
Lamothe Henry, clerk, bds at 30 Victoria
Lamothe Honorius, printer and lithographer, 111½ St André
Lamothe Hubert, advocate, bds at 131 St Paul
LAMOTHE MAJOR GUILLAUME, postmaster, New Post office, St James cor St François Xavier, h 94 Champ de Mars
Lamothe Mrs. M. L., wid Arthur, 1 Macgregor
LAMOTHE P., notary, 11 St James, h 30 Victoria
Lamothe Paul, carpenter, 760 St Bonaventure
Lamothe Théophile, bookbinder, 332 Wolfe
Lamothe U., trunkmaker, 280 Jacques Cartier
Lamothe Victor, laborer, 312 Fullum
Lamouche —, stonecutter, 355 Mignonne
Lamouche Jos., confectioner, Bonsecours market, h 265 St Christophe
Lamouche Joseph, painter, 514 Ontario
Lamouche Mrs. Marie, wid Jos., 91 Versailles
Lamouche Pierre, tailor, r 53 Barré
Lamouche Siméon, laborer, 237 Cadieux
Lamoureux Alfred, joiner, 176 Sydenham
Lamoureux Amédée, joiner, 130 Wolfe
Lamoureux Ant., shoemaker, r 136 Durham
Lamoureux Charles, grocer, 267 St Dominique
Lamoureux Charles, horse dealer, 251 Durham
Lamoureux Charles, laborer, 245 Seaton
Lamoureux Claude, 19 St Alphonse
Lamoureux Clément, laborer, 57 Dufresne
Lamoureux David, driver G.T.R., 114 Versailles
Lamoureux Edmond, bookbinder, 44 Jacques Cartier
Lamoureux Edouard, laborer, 213 Lafontaine
Lamoureux Eugène, 135 Amherst
Lamoureux Eustache, clerk, 64 Iberville
Lamoureux Frs. X., 247 Ontario
Lamoureux F. X., barber, 67 St Mary
Lamoureux F. X., shoemaker, r 79 Durham
Lamoureux Félix, broommaker, 232 Beaudry
Lamoureux Fred., joiner, 317 Wolfe
Lamoureux Frs., clerk, 187 St André
Lamoureux Frs., junk store, 502 St Mary
Lamoureux Frs., sawyer, r 162 St Martin
Lamoureux Frs. X., joiner, r 267 Fullum
Lamoureux Frs. X., shoemaker, r 79 Durham
Lamoureux Gédéon, clerk, 441 Lagauchetière
Lamoureux Gédéon, joiner, 295 Panet
Lamoureux Gédéon, saw filer, 464 St Catherine
Lamoureux George, grocer, 189 Lagauchetière
Lamoureux Gilbert, joiner, 215 Papineau road
Lamoureux Hormisdas, laborer, 17 Logan

Celebrated Lackawanna Coal, by the Ton or Cargo, 24 Victoria Square.

JAS. BAYLIS & SON—CARPET, OIL CLOTH & CURTAIN WAREH'SE—459 & 461 NOTRE DAME ST

Lamoureux J. Bte., stevedore, bds at 107 St Paul
Lamoureux Jacob, shoemaker, 275 Mignonne
Lamoureux Janvier, blacksmith, 97 Wolfe
Lamoureux Jos., barkeeper, 353 St Lawrence
Lamoureux Joseph, grocer, 245 Wolfe, h 251 Wolfe
Lamoureux Joseph, of Lamontagne & Co., 245 Wolfe
Lamoureux Jos., joiner, 93 Sydenham
Lamoureux Jos., tailor, bds at 17 Vitré
Lamoureux Jos., trader, cellar 3 and stand 33 Bonsecours market, h 244 St Constant
Lamoureux Louis, carter, r 397 Beaudry
Lamoureux Louis, carter, 49 Forgue av
Lamoureux Louis, carter, 73 Suzanne
Lamoureux Louis, laborer, 97 Durham
Lamoureux Louis, tobacconist, 367 Seaton
Lamoureux Louis, trader, stand 34 Bonsecours market, h 244 Sanguinet
Lamoureux Louis, trader, 186 Panet
Lamoureux Ludger, laborer, 224 Visitation
LAMOUREUX M. H. C., furniture dealer, wholesale and retail, 60 and 62 Notre Dame, h 53 St Mary, Hochelaga
Lamoureux Miss P., dressmaker, 11 Guy lane
Lamoureux Mrs. A., wid Jacques, 490 Wolfe
Lamoureux Mrs. Constance, wid Benjamin, 284 St Constant
Lamoureux Mrs. Elizabeth, wid Théophile, 212 St Constant
Lamoureux Mrs. L., wid Narcisse, r 311 Wolfe
Lamoureux N., laborer, 427 Ontario
Lamoureux Nap., contractor, 47 Suzanne
Lamoureux Nap., painter, 395 Seigneurs
Lamoureux Narcisse, carter, r 325 Montcalm
Lamoureux Norbert, fruit dealer, Bonsecours market, h 87 Campeau
Lamoureux Norbert, joiner, 235 Wolfe
Lamoureux Oct., milkman, 331 Sydenham
Lamoureux Ovide, mason, 81 Seaton
Lamoureux Pierre, contractor, 287 Visitation
Lamoureux Pierre, carter, 440 Montcalm
Lamoureux Pierre, cooper, 160 Seaton
Lamoureux Pierre, printer, 22 Sanguinet
Lamoureux Tancrède C., M.D., 589 St Catherine
Lamoureux Timothée, carpenter, 521 Ontario
Lamoureux Tous., bricklayer, 343 Sydenham
Lamoureux Wilfrid, shoemaker, 717 St Catherine
Lampard John, watchmaker, 42 Cadieux
Lampen Henry, clerk G.T.R., 39 Quesnel
Lamure Mrs. Elmire, wid Ed., 414 Wolfe
Lamy Hercule, of P. Lamy & Frère, cor Sydenham and Logan
Lamy Miss Mary, seamstress, 838 St Catherine
Lamy Pierre, of P. Lamy & Frère, 233 St Lawrence
LAMY P., & FRÈRE, staple and fancy dry goods, 233 St Lawrence
Lamy Télesphore, grocer, 293 Logan
Lanahan William, boatman, 14 Durham
LANCASHIRE INSURANCE CO., A. R. Bethune, agent, 329 Notre Dame
Lancaster E., clerk, bds at 16 Cathcart
Lancaster Mrs. Janet, wid, bdg hse, 16 Cathcart
Lanciaux Mrs. Joséphine, wid Adolphe, 377 Logan
Lancey Chs., police sergeant, 48 Shaw
Lanctot —, com traveller, 275 St Hubert
Lanctot Arthur, insurance agent, h 100½ St Constant, bds at 44 St Dominique
Lanctot Charles, finisher, 81 Dufresne
LANCTOT CHARLES BENJAMIN, importer of church ornaments, 270 Notre Dame, h 43 Sanguinet
Lanctot Dolphis, laborer, 27 Logan
Lanctot Edmond, accountant, 179 St Hubert
Lanctot J. Bte., foreman, 189½ German
LANCTOT JOSEPH, M.D., physician and surgeon, 1263 St Joseph, Town of St Henry
Lanctot Jos. N., contractor, bds at 155 St Paul
Lanctot Mrs. Agnes, wid Médéric, 238 St André
Lanctot Mrs. E., wid Edouard, dressmaker, 227 Notre Dame
Lanctot Oscar, travelling agent, 275 St Hubert
Lanctot Ovila, cabinetmaker, 27 Sanguinet
LANCTOT PHILÉAS, advocate, 57 St Gabriel, bds at Canada hotel, 17 St Gabriel
Lanctot Pierre, laborer, 50 St James
Lanctot Théophile, bdg hse, 26 St Elizabeth
Lanctot Théotime, clerk, bds at 26 St Elizabeth
Landa Alphonse, bailiff, 153 Sanguinet
Lander Frs., clerk, 186 Sanguinet
Lander George, painter, 618 Wellington
Lander George, plasterer, 402 St Dominique
Lander Mrs. Susan, wid Daniel, 164 Amherst
Lander Wm., cabinetmaker, r 482 Dorchester
Landermann Ol., trader, stand 5 and cellar 16 Bonsecours market, h 311 Durham
Landes Jean, grocer, 312 Visitation
Landreville Damase, baker, 261 St Bonaventure
Landreville Damase, shoemaker, 312 Wolfe
Landreville Jos., shoemaker, 284 Amherst
Landreville Joseph, shoemaker, 298 Wolfe
Landreville Louis, shoemaker, 284 Montcalm
Landreville Médard, saloon, 417 Mignonne, h 266 Jacques Cartier
Landreville Urgèle, driver C.P.R., 6 St Catherine
Landry Chs., saddler, 62 Lagauchetière
Landry Cyrille, joiner, 369 Montcalm
Landry Dominateur, storeman, 114 Panet
Landry Euclide, r 242 Lafontaine
Landry F. X., carter, 195 Sydenham
Landry Frs., bricklayer, 260 Lafontaine
Landry Frs., joiner, 298 Ontario
Landry Frs., laborer, 226 Lafontaine
Landry J. Bte., cooper, 2 Robin lane
Landry J. Bte., laborer, 475 Panet
Landry J. Bte., shoemaker, 269 Sydenham
Landry Jean, joiner, r 427 Mignonne
Landry Joseph, carter, r 348 Seaton
Landry Joseph, joiner, 324 Visitation
Landry Joseph, laborer, 232 Lafontaine
Landry Jos., shoemaker, r 28 Sydenham
Landry Jos. P., notary and clerk, Crown Land office, 50 St James
Landry Léon, carter, 348 Seaton
Landry Léonidas, clerk, Iberville
Landry Louis, plasterer, 153 Lagauchetière
Landry Louis, tinsmith, 266 Beaudry
Landry Maurice, stevedore, 139 Aqueduct
Landry Théophile, baker, 195 Sydenham
Landry Nazaire, laborer, 213 Lafontaine

S. J. BAKER, "Shirt Maker," Linen Collars and Cuffs, St. Radegonde Street.

JAMES BAYLIS & SON keep on hand the best makes of BRUSSELS and TAPESTRY CARPETS

Landry Nazaire, carter, r 344 Seaton
Landry Théo., laborer, 43 Bonsecours
Landry Théophile, carter, r 350 Seaton
Lane Albert T., bookkeeper, 16 Fournier

LANE JOHN B.,
New and Second Hand Books, Stationery, Newspapers, Magazines and Fancy Goods, 21 Bleury, h do

Lane Maurice, carter, 185 Canning
Lane Miss Eliza, 745 Sherbrooke
Lane Mrs. Mary Anne, wid Elijah, 293 Peel
Lane Shadrach, joiner, 114 Forfar
LANE WILLIAM, proprietor Shades saloon, 390 Notre Dame
Laneauville Antoine, carter, 411 Visitation
Lang Charles, shoemaker, 117 St George
Lang Mrs. Ann Jane, wid Fred., 43 St Etienne
Lang Mrs. R., wid Richard, 62 Aylmer
LANG REV. GAVIN, minister St Andrew's church, Church of Scotland, 102 St Alexander
Lang Richard, engineer, 41 St Etienne
Lang Richard, shoemaker, 758 Craig
Lang Thomas, coachman, bds at 26 Union av
Lang William, artist, 257 German
Langay Narcisse, carpenter, 462 Beaudry
Langelier Ludger, clerk, 58 St Lawrence
Langevin Amédée, clerk, bds at 43 Dubord
Langevin Arthur, of Langevin & Monday, res at St Johns
Langevin Augustin, 82 Beaudry
Langevin Dom , joiner, 233 St Bonaventure
Langevin Louis, tailor, 70 Inspector
LANGEVIN & MONDAY, clothiers, 114 Notre Dame
Langevin N. A., books and stationery, 264 Notre Dame
Langevin Pierre, cabinetmaker, 429 Durham
Langhoff Joseph, dyer, 234 German
Langiste Miss Y., dressmaker, 645 Mignonne, h 643½ Mignonne
Langlais F. B., barber, 386 St Joseph
Langlands Henry, engineer G.T.R., 111 Congregation
LANGLANDS JAMES, coffee and spice steam mills, 30 St Gabriel, h 332½ St Antoine
Langley James, engineer, 78 St Bonaventure
Langlois Alexandre, machinist, 277 St Constant
Langlois Alfred, laborer, r 13 Nonancourt
Langlois Bruno, shoemaker, 341 Wolfe
LANGLOIS CHARLES, groceries and provisions, 728 St Catherine, h 726 St Catherine
Langlois Chs., shoemaker, 216 Visitation
Langlois David, laborer, 254 Sydenham
Langlois Edmond, shoemaker, 244 German
Langlois Edouard, carpenter, r 4½ Amherst
Langlois Elie, hotel, 11 Bonsecours
Langlois Félix, furrier, 39 Bonsecours
Langlois François Israël, laborer, 43 Fullum
Langlois Joseph, carpenter, 369 Montcalm
Langlois Jos., furrier, 54 Pichette
Langlois Joseph, shoemaker, r 7 Parker lane
Langlois Joseph A., laborer, 389 Panet
Langlois Léon, plasterer, 363 Beaudry
Langlois Miss D., groceries, 48 Fullum
Langlois Miss Marie, 79 Berri
Langlois Mrs. Dénise, wid Charles, 88 Montcalm
Langlois Mrs. Eliza, 118 St Famille
Langlois Mrs. Lydie, wid H , 459 Lagauchetière
Langlois Nap., policeman, 96 Seaton
Langlois Octave, trader, 66 Fullum
Langlois Pierre, machinist, bds at 44 St Dominique
Langlois Siméon, 308 Beaudry
Langlois Theodore, shoemaker, r 61 St Martin
Langlois Thomas, laborer, r 164 St Martin
Langlois Z., grocer, 48 Fullum, h 44 Fullum
Langlois Zephirin, engineer, 627 St Catherine
Langstaff Ed., clerk G.T.R., 350 Richmond
Langton Frank, plumber, 24 St Charles Borromée
Languedoc Alp., butcher, stall 21 St Ann's market, h 34 Versailles
Languedoc Eustache, butcher, stall 35 St Ann's market, h 171 Guy
Languedoc George, civil engineer, 205 St Hubert
Languedoc Geo. T., clerk sheriff's office, 205 St Hubert
Languedoc Séraphin, butcher, stall 9 St Antoine market, h 160 St Henri, Town of St Henry
Laniel Gilbert, grocer, 553 Albert
Laniel Michel, grocer, 543 and 545 Albert,
Lankester Howard, of Bray & Lankester, 4 Barron block, 162 St James
Lanning Alfred, wire works, 248½ St Constant
Lanning Jos. J., clerk general manager's office G.T.R., 43 St Lawrence
Lanois Désiré, bailiff, 223 Notre Dame
Lanois Ulric, tailor, 424 Ontario
Lanoue Eusèbe, laborer, 290 Wolfe
Lanouette Alfred, silverplater, 581 Upper St Elizabeth
Lanouette Geo., carpenter, 111 Papineau road
Lanouette Mrs., dressmaker, 22½ Mountain
Lanthier Adélard, clerk, bds at 407½ St Joseph
Lanthier Arthur, customs officer, 186 Drolet
Lanthier Auguste, customs officer, 724 St Catherine
Lanthier Damase, laborer, 189½ St Elizabeth
Lanthier David, of Lanthier & Déry, 407½ St Joseph
LANTHIER & DÉRY, fancy and staple dry goods, wholesale and retail, 407 St Joseph
Lanthier Edouard, tailor, 318 Amherst
Lanthier F. X. L., of Thibault, Lanthier & Co., 766 St Catherine
Lanthier François O., engineer, 277 St Paul
Lanthier Gédéon, plasterer, 30 Campeau
Lanthier Gilbert, laborer, 226 Centre
Lanthier H. A., M.D., 766 St Catherine
Lanthier, Isaïe, shoemaker, 663 St Lawrence
Lanthier J. A., clerk, 766 St Catherine
Lanthier J. G., com traveller, 171 St André
Lanthier Miss Anne, school teacher, 240 Ontario
Lanthier Miss E., dressmaker, 159 St Elizabeth
Lanthier Mrs., 30 Forgue av
Lanthier Mrs. Auguste, agent for Butterick & Co., publishers, designers, and reporters of fashion, 724 St Catherine
Lanthier Mrs. Sophie, wid Cyprien, 284 Richmond
Lanthier Wilfred, joiner, 9 Desalaberry

S. J. BAKER, Imp. Gents Fine Underclothing, Socks, Y. M. C. A. Bldg., Victoria Sq

JAS. BAYLIS & SON—CARPET, OIL CLOTH & CURTAIN WAREH'SE—459 & 461 NOTRE DAME ST

Lanthier Mrs. Valerie, wid Joseph, 293 Montcalm
Lapalme Edouard, bricklayer, r 369 Matthew
Lapalme Jean Bte., joiner, 313 Montcalm
Lapalme Léon, shoemaker, 351 Papineau road
Lapalme Mrs. Louise, wid Olivier, 80 Beaudry
LAPALME TREFFLÉ, notary, sec.-treas. Société Construction Canadienne Française de Montréal, 28 St Gabriel, h 214 St Lawrence, St J. Bte. village
Laparé Mrs. P., wid Jos., fruits, 49 Durham
Lapensée Chs., clerk, 61 Chaboillez
Laperche Elphège, blacksmith, 305 St Lawrence, h 246 St Constant
Laperle Homère, blacksmith, bds at 189 St Denis
Laperle Joseph, bookkeeper, bds at 189 St Denis
Laperle Nar., joiner, r 189 St Denis
Laperle Philippe, bookkeeper, bds at 189 St Denis
Laperrière Edouard F., grocer, 145½ St André
Lapham & Cathcart, contractors, 1 and 3 St Philip
Lapham Wm., sen., of Lapham & Cathcart, 485 Dorchester cor St Philip
LAPIERRE A., & CO., groceries, wholesale and retail, 570 St Joseph
Lapierre Adolphe, carter, 252 St Hypolite
Lapierre Adolphe, machinist, 158 Durham
Lapierre Alfred, piano maker, 176 Drolet
Lapierre Alfred H., architect, 3 Place d'Armes hill, h 60 St Dominique
Lapierre Amable, carter, 28 Logan
Lapierre Amable, laborer, r 141 Chatham
Lapierre André, 116 Cathedral
Lapierre Antoine, of A. Lapierre & Co., 570 St Joseph
LAPIERRE ANTOINE M., furniture store, 490 St Catherine, h 208 Durham
Lapierre Avila, 116 Cathedral
Lapierre Chs., clerk, 116 Cathedral
Lapierre Côme, shoemaker, 54 Gain
LAPIERRE CYPRIEN, saloon, 98 Common
Lapierre Cyrille, stationery, 623 St Lawrence
LAPIERRE DIT BARDETTE CHAS., bailiff S.C., real estate agent and funeral letter carrier, 174 St Lawrence
Lapierre Eusèbe, carter, 69 and 73 St Maurice
Lapierre Eusèbe, clerk, 270 Amherst
Lapierre F., piano maker, 178 Drolet
Lapierre France, machinist, 628 Mignonne
Lapierre François, carter, 246 German
Lapierre Frs., clerk, 204 Amherst
Lapierre Frs. X., carpenter, 315 Lafontaine
Lapierre J. Bte., joiner, 758 St Bonaventure
Lapierre Joseph, carter, 150 Barré
Lapierre Joseph, carter, 31 College
Lapierre Jos., chair maker, 58 St Antoine
Lapierre Joseph, foreman, 181 Montcalm
Lapierre Jos., laborer, 251 Sydenham
Lapierre Jos., painter, 217 Sydenham
Lapierre Jos., trader, 318 Visitation
Lapierre Léon, laborer, 31 College
Lapierre Louis, 128 Champ de Mars
Lapierre Louis, bricklayer, 405 Panet
Lapierre Louis, laborer, 185 Aqueduct
Lapierre Louis, shoemaker, 40 Fullum
Lapierre Louis, trader, 333 St Mary
Lapierre Luc, laborer, 513 Albert
Lapierre Miss Mathilde, seamstress, 149 Panet
Lapierre Mrs. Angèle, wid Ant., 132 Seaton
Lapierre Mrs. Eliz., wid Etienne, pork dealer, stall 7 Bonsecours pork market, h 245 St Constant
Lapierre Mrs. H., wid F., 375 Matthew
Lapierre Mrs. Hermine, wid Jos., 224 Seaton
Lapierre Mrs. Julie, wid Chs., 270 Amherst
Lapierre Mrs. Marie, wid Basile, 217 Sydenham
Lapierre Mrs. Olive, wid Jos., 16 Marie Joseph
Lapierre Mrs. Sophie, wid Guillaume, 212 St Constant
Lapierre Mrs. Sophie, wid Oscar, dressmaker, 240 Panet
Lapierre Pierre, laborer, r 55 St Ignace
Lapierre Ths., roofer, 365 Wolfe
Lapierre Toussaint, boots and shoes, 36 and 38 Jacques Cartier sq, h 129 St André
Lapierre Tous., sen., boots & shoes, 205 German
Lapierre Xavier, laborer, 23 Payette
LAPIERRE ZÉPHIRE, boots and shoes, 306 St Paul, h 435 Craig
Laplaine H., carter, r 103 Versailles
Laplante Amédée, joiner, 10 St Christophe
Laplante Edmond, grocer, 476 Ontario
Laplante Félix, carter, 30 Frontenac
Laplante Hormisdas, joiner, 324 Jacques Cartier
Laplante Isidore, fancy store, 56 Visitation, h 58 Visitation
Laplante Isidore, saddler, 145 Lagauchetière
Laplante J. B., steam job printer and blank book maker, 30 St Gabriel, h Lower Lachine road
Laplante J. Bte., law student, bds at 579 St Catherine
Laplante Mrs. M., wid Jos., 107 St Catherine
Laplante Napoléon, laborer, r 22 Bruchesi
Laplante Odile, baker, 145 Costigan lane
Laplante Théophile, baker, r 145 Richmond
Lapointe —, bookkeeper, 257 Jacques Cartier
Lapointe Achille, joiner, 76 Delisle
Lapointe Alfred, blacksmith, 84 and 86 Grand Trunk
Lapointe Alf., bookkeeper, 151 Jacques Cartier
Lapointe Alfred, laborer, 393 Wolfe
Lapointe Alf., shoemaker, 453 Jacques Cartier
Lapointe Alphonse, engraver, 606 Mignonne
Lapointe Antoine, laborer, r 198 Sanguinet
Lapointe Arthur, joiner, 282 Sydenham
Lapointe Benj., bricklayer, r 231 Durham
Lapointe Camille, clerk, 238 Durham
Lapointe Clément, saloon, 328 Amherst cor Ontario, h 328½ Amherst
Lapointe Cyrille, joiner, 145 St Charles Borromée, h 113 St George
Lapointe Damase, shoemaker, 32 St Felix
Lapointe E., baker, 434 St Joseph
Lapointe Edmond, fruit dealer, 412 St Catherine
Lapointe Edouard, painter, 223 St Charles Borromée
Lapointe F. X., bricklayer, 195 Wolfe
Lapointe F. X., shoemaker, 249 Sanguinet
Lapointe F. X., stonecutter, 250 St Catherine
Lapointe F. X., stonecutter, 397 Visitation
Lapointe Ferdinand, joiner, 10 St Julie
Lapointe François, shoemaker, 271 Frontenac

LACKAWANNA Coal is the cheapest and most satisfactory for Steam

JAMES BAYLIS & SON keep constantly on hand a large stock of Curtain Materials and Cornices

Lapointe François, sen., contractor, 14 Fournier
Lapointe Fréd., painter, r 79 Seigneurs
Lapointe Frédéric, 48 Fortier
Lapointe Frédéric, stair builder, 113 St George
Lapointe Frs., mason, 224 St Charles Borromée
Lapointe Frs., jun., contractor, 169½ Chatham
Lapointe George, carpenter, 303 Amherst
Lapointe H., of M. Croze & Co., 62 Lagauchetière
Lapointe Isaïe, stonecutter, 102 Montana
Lapointe Israël, laborer, 6 Poële lane
Lapointe J. Bte., storeman, 223 St Charles Borromée
Lapointe Jacob, clerk, 290 Amherst
Lapointe Joseph, barber, 397 Panet
Lapointe Jos., shoemaker, r 360 Durham
Lapointe Louis, 238 Durham
Lapointe Louis, builder, 113 St George
Lapointe Louis, laborer, 306 Panet
Lapointe Louis, police sergeant, station No. 4, 705 Ontario
Lapointe Louis, printer, 13 Wolfe
Lapointe Louis, saloon, 279 Ontario, h 308 Seaton
Lapointe Marcellin, grocer, 239 Montcalm
Lapointe Miss Victorine, milliner, 386 Wolfe
Lapointe Mrs. E., wid Jos., 351 Jacques Cartier
Lapointe Mrs. Joséphine, wid Jos., 62 St Louis
Lapointe Mrs. Josephte, wid Jean, r 543 William
Lapointe Mrs. Philomène, wid Anaclet, 41 St Hypolite lane
Lapointe Nap., stonecutter, 415 Durham
Lapointe Narcisse, grocer, 790 St Bonaventure
Lapointe Oct., tinsmith, 253 Sanguinet
Lapointe Onésime, laborer, 47 St Dominique
Lapointe Ovila, saddler, r 67 Dufresne
Lapointe P., sorting clerk carrier's branch, 489 St Dominique
Lapointe Pierre, gardener, Charron
Lapointe Pierre, joiner, 114 Wolfe
Lapointe Pierre, sawfiler, 10 Picard lane
Lapointe Pierre, watchman G.T.R., 212 Barré lane
Lapointe Xavier, joiner, 39 Iberville
Lapointe Zotique, cooper, r 172 Visitation
Laporte Amédée, undertaker, r 17 Charlotte
Laporte André, laborer, 214 Centre
Laporte André, shoemaker, 59½ St Ignace
LAPORTE ANSELME, M.D., druggist, 328½ Ontario, h 328 Ontario
Laporte Ant., conductor G.T.R., 105 Grand Trunk
Laporte Antoine, laborer, r 105 Grand Trunk
Laporte Arsène, baker, 216½ Seaton
Laporte Auguste, conductor G.T.R., 85 Grand Trunk
Laporte Auguste, conductor G.T.R., 91 Grand Trunk
LAPORTE BABILAS, proprietor Lion hotel, 78 and 80 St Lawrence
LAPORTE & DANSEREAU, bailiffs, 27 St Vincent
Laporte Damase, policeman, 325 Durham
Laporte Edmond, painter, 330½ St Lawrence
Laporte Euclide, carter, 120 Durham
Laporte Firmin, nailer, 478 St Bonaventure
Laporte François, shoemaker, 209 Montcalm
Laporte Frs., blacksmith, 57 Centre
Laporte Frs., grocer, 266 and 268 Durham
Laporte Frs. X., stonecutter, 45 St Hypolite lane
LAPORTE HORMISDAS, groceries, wines, liquors and provisions, wholesale and retail, 372 Richmond, h 134 Railway track
Laporte J. A., general agent, bds at 49 St Alexander
Laporte J. Bte., nailer, r 119 Grand Trunk
Laporte Jacques, carter, 377 Beaudry
Laporte Jos., carter, r 386 Montcalm
Laporte Jos., joiner, 298 Jacques Cartier
Laporte Jos., laborer, 137 Frontenac
Laporte Joseph Ulric, of Laporte & Dansereau, 41 Beaudry
Laporte Léonard, carter, 306 Logan
Laporte Louis, carter, 213 Seaton
Laporte M., policeman, 354 Ontario
Laporte Magloire, grocer, 129 Sanguinet, h 26 Boyer lane
Laporte Médéric, baker, 352 Montcalm, h r 354 Montcalm
Laporte Miss Cordélia, dressmaker, 436½ Jacques Cartier
Laporte Napoléon, foreman, 261 St André
Laporte Napoléon, saloon, 15 St Lawrence, h 237½ St Lawrence
Laporte Pierre, carter, r 377 Beaudry
Laporte Ulric, hotelkeeper, 215 Sanguinet, h 213 Sanguinet
Lapparre Gustave, printer, 71 Lagauchetière
Lappin Francis, carter, 196 McCord
Lappin Miss Jane, 17 Shuter
Lappla William, machinist, r 89 Manufacturers
Laprairie Adolphe, foreman G.T.R., 230 Centre
Laprise Edouard, painter, r 541 St Bonaventure
Laprise John, painter, r 93 Delisle
Lapthorn Edward, machinist, 2 Gain
Lapthorn James, of Smardon & Lapthorn, 23 Vallée
Laramée Damase, architect, 342 Dorchester
Laramée Elie J., clerk, 1142 St Catherine
Laramée Jos., contractor, 29 St Elizabeth
Laramée Jos., laborer, 251 Sydenham
LARAMÉE JOSEPH ALFRED, M.D., physician and surgeon, 391 Dorchester
Laramée Jos. E., grocer, 1146 St Catherine, h 233 St George
Laramée Louis, policeman, 267 Logan
Laramée Ludger, baker, 163 Panet
Laramée Napoléon, trader, 340 Wolfe
LARAMÉE SIMÉON, letter carrier, 130 Durham
Larandeau Edouard, laborer, 195 Jacques Cartier
Laranté Baptiste, telegraph inspector, 302 St Joseph
LARANTE PETER, proprietor Central house, 54 and 56 St Joseph
Larche Henri, carpenter, 39 Dubrule lane
Larche J. Bte., carpenter, bds at 39 Dubrule lane
L'Archevêque Emmanuel, LL.B., notary and commissioner, 4 Express building, 82 St François Xavier, h 72 Vitré
L'Archevêque Mrs. Christine, wid François, 84 Beaudry
L'Archevêque Mrs. Marceline, wid Jos., 79 Beaudry

and Domestic uses, GEO. F. HARTT, 24 Victoria Square.

JAS. BAYLIS & SON—CARPET, OIL CLOTH & CURTAIN WAREH'SE—459 & 461 NOTRE DAME ST

L'Archevêque Mrs. Marie, wid Frs. X., r 355 Mignonne
L'Archevêque Pierre, baker, 28 Marie Louise av
L'Archevêque Stanislas, grocer, 223 and 225 Visitation
Lardy Léon, cooper, 64 Durham
Lardy Louis, cooper, r 108 Durham
Lareau Edmond, B.C.L., of Lareau & Lebeuf, 52 St Denis
Lareau Frs., grain merchant, 283 Sydenham, h 279 Sydenham
Lareau J. Bte., carter, r 62 Barré
LAREAU J. E., & CO., commission merchants and dealers in flour, grain, hay and straw, 41 St Paul, hay warehouse, St Etienne, Point St Charles, and branch warehouse Mile End, opp Railway depot
Lareau Joseph, artist, bds at 4 St Dominique
Lareau Joseph E., of J. E. Lareau & Co., 191 Cadieux
LAREAU & LEBEUF, advocates, 25 St Gabriel
LA REVUE CANADIENNE, monthly, annual subscription, $3; published by Canada Printing Co., 222 Notre Dame
Larin A., livery stables, 50 St Charles Borromée
LARIN ALPHONSE, clerk St Lawrence market, res in the market
Larin Charles, assistant clerk St Ann's market, 72 Chatham
Larin Charles, livery stables, 72 St Joseph, h 75 St Joseph
LARIN CHARLES, jun., clerk St Antoine market, 100 Mountain
Larin Désiré, laborer, 234 Richmond
LARIN FRANCIS, hotelkeeper, 88 St Lawrence and 57 St Charles Borromée
Larin Françoiss, of N. Renaud & Cie., 88½ St Antoine
Larin J. B., trader, Bonsecours market, h 29½ Perthius
Larin J. Bte., miller, 50 Grand Trunk
Larin J. Bte., jun., customs officer, 74½ Chatham
Larin J. Bte., sen., 76 Chatham
Larin Jérémie, miller, 69 Canning
Larin Joseph, laborer, r 132 Visitation
Larin Joseph, tinsmith, r 338 Amherst
Larin Joseph, tinsmith, 365 and 365½ Ontario
LARIN LÉON, undertaker, 313 St Joseph, h 311½ St Joseph
Larin Louis, bds at 78 St Joseph
Larin Miss L., 218 St André
Larin Mrs. Angélique, wid Chas., 193 Murray
Larin Mrs. Martin, wid Narcisse, r 229 Sydenham
Larin Paul, baggageman G.T.R., 255 St Bonaventure
Larin Paul, laborer, r 481 Seigneurs
Larin Pierre, carpenter, 348 Logan
Larin Pierre, sawyer, 2 Larin av
Larin Sévère, laborer, 44 Leroux
Larin Sévère, roofer, 499 St Bonaventure
Larin Toussaint, laborer, 286½ St Dominique
Larin Wilbrod, beer driver, bds at 178 St Joseph
Larivée Alfred, carter, r 372 Montcalm
Larivée Arsène, joiner, 115 Barré
Larivée Auguste, mason, 138½ Centre
Larivée David, carpenter, 102½ St Félix
Larivée Frs., shoemaker, 87 Barré
Larivée Ed., grocer and wine merchant, 468 St Joseph
Larivée J. Bte., blacksmith, 354 Ontario
Larivée J. Bte., clerk, 298 Mignonne
Larivée Joseph, laborer, r 324 Logan
Larivée Louis, bookkeeper, 84 St André
LARIVÉE LOUIS, fish dealer, stall 1 Bonsecours fish market, h 34 St Louis
LARIVÉE NAPOLÉON, general dry goods, 363 St Joseph, h 365 St Joseph
Larivée Pierre, laborer, 180 Visitation
Larivée Pierre, trader, 207½ Craig
Larivée Zotique, painter, 219 St Martin
Larivière —, shoemaker, 44 Chaboillez
Larivière Adolphe C., of N. & A. C. Larivière, 72 St Antoine
Larivière Alexis, shoemaker, 415 Jacques Cartier
Larivière Antoine, clerk, 336 Montcalm
Larivière Césaire, storeman, 205 Panet
Larivière Charles C., of Racette & Larivière, 457 Mignonne
Larivière David, hotel, 17 Bonsecours
Larivière dit Clément Sébastien, joiner, 164 Montcalm
Larivière dit Clément Théophile, agent, 164 Montcalm
Larivière & Dubé, manufacturers of mouldings, skirtings, &c., 159 St Bonaventure, 74 St Antoine and 12 Blanchard lane
Larivière Edmond, clerk, 54 St Ignace
Larivière Frs. X., foreman, 105 Panet
Larivière Frs. X., joiner, r 27 St Felix
Larivière Guillaume, laborer, 18 Payette
Larivière Isidore, carpenter, 113 Panet
Larivière Isidore, fruits and vegetables, 12 St Antoine market, h Workman
Larivière J. Bte., grocer, 376 to 382 Panet
Larivière Joseph, corporation clerk, 315 St Mary
Larivière Jos., laborer, 244 Visitation
Larivière Léon, joiner, 23 St Felix
LARIVIÈRE M. J. C. L., advocate, 160 Notre Dame, h 139 Montcalm
Larivière Maxime, painter, 261 Beaudry
Larivière Mrs. A., wid André, 142 St Maurice
Larivière Mrs. F., wid Chs., bds at 201 St Denis
Larivière Mrs. Flavie, wid Césaire, 139 Montcalm
LARIVIÈRE N. & A. C., proprietors Canada Coach factory, 74 St Antoine; repairing shop, 71 and 73 St Antoine, planing mills, 155 St Bonaventure
Larivière Noël, of N. & A. C. Larivière, 76 St Antoine
Larivière Pierre, carter, 6 Parker lane
Larivière Pierre, chair caner, 24 Payette
Larivière S., bricklayer, 202 Panet
Larivière Wm., mason, r 366 Panet
Larivière Xavier, laborer, Napoleon road
Larkey James, carter, 700 St Bonaventure
Larkin Andrew, carpenter, 216 St George
Larkin James, laborer, 9 Woodyard
Larkin Mrs. Catherine, wid Jas., 169 Ottawa
LARKIN PATRICK, wood merchant, and dealer in groceries and provisions, 58 Bleury, 101 Murray and 819 Craig, h 186 Ottawa

Special attention paid to the Shirt Department, at S. J. BAKER, St Radegonde St.

JAMES BAYLIS & SON—COCOA MATTING, MATS, & STAIR RODS—459 & 461 NOTRE DAME ST

LARKIN THOS.,
BOOK AND JOB PRINTER,
138 St James, opp St Lawrence Hall

LARKIN WILLIAM, bailiff Superior court and sheriff's officer, 28 St François Xavier, h 3 Mount Charles place, off 113 St Dominique
Larmand Siméon, joiner, 238 Cadieux
Larmonth Alex., of Larmonth & Sons, 213 St Antoine
Larmonth John, of Larmonth & Sons, 2 Richmond sq, resides in Lachine in summer
Larmonth John H., of Larmonth & Sons, 213 St Antoine

LARMONTH & SONS,
Agricultural Implement Warehouse, agents for Frost & Wood, Smith's Falls, Ont., 33 College

Laroche Alexis, 3 Bonsecours
Laroche Alfred, saddler, r 478 St Bonaventure
Laroche Alphonse, shoemaker, 487½ St Dominique
Laroche Alphonse, shoemaker, 459 Wolfe
Laroche David, jun., printer, 11 Chaboillez sq
Laroche David, sen., 11 Chaboillez sq
Laroche Godefroi, laborer, 322 Beaudry
Laroche Hormisdas, joiner, 11 Chaboillez sq
LAROCHE J., Triple Quinine Wine, 22 rue Drouot, Paris, France, represented in Montreal by A. Delau, 196 Notre Dame. *See Adv page* 491
Laroche Misaël, milkman, 101 Wolfe
Laroche Miss Aurélie, grocery, 437 Beaudry
Laroche Mrs. Eulalie, wid Louis, 54 Amherst
Laroche Mrs. Marie, wid Norbert, tailoress, 164 Aqueduct
Laroche Paul, carter, r 158 Seaton
Laroche Pierre, carriagemaker, 459 Wolfe
Laroche Pierre, milkman, 439 Beaudry
Laroche Sam., broommaker, r 177 Beaudry
Laroche Zotique, student, bds at 437 Beaudry
Larochelle Adolphe, joiner, 15 St David place
Larochelle Barthélemi, bookkeeper, 118 Sydenham
Larochelle Denis, shoemaker, 64 Sydenham
Larochelle Frs. X., 62 Sydenham
Larochelle Isidore, plasterer, 115 Sydenham
Larochette Jean Marie, painter, Quebec Gate barracks, 2 St Paul
Larocque A. B., M.D., 193 St Hubert
Larocque Alfred, jun., 291 Dorchester
LAROCQUE ALFRED, sen., 293 Dorchester
Larocque Emile, clerk, 193 St Hubert
Larocque Gédéon, baker, 59 St Constant
Larocque J. Bte., laborer, 268 Seaton
Larocque Joseph, trader, 265 Craig
Larocque Jos. O., clerk, 3 Pea lane
Larocque Louis, printer, 96 Canning
Larocque Mrs. Annie, wid Louis, 482 Beaudry
Larocque Mrs. Julie, wid Nicolas, 550 Albert
Larocque Nap., shoemaker, 154 Seaton
Larose Adolphe, machinist, 88 Versailles
Larose Adolphe, shoemaker, 232 Cadieux
Larose Alfred, butcher, 13 St Antoine market, Mountain cor St Bonaventure, h 41 Versailles
Larose Aimé, carpenter and joiner, 131 German
Larose Ambroise, grocer, 367 Beaudry
Larose Anatole, P. O. clerk, bds at 714 St Catherine
Larose Augustin, contractor and builder, 748 St Catherine
Larose Augustin, sen., 141 Beaudry
Larose Damase, grocer, 118 Beaudry, bds at 138 Beaudry
Larose Félix, laborer, 69 Barré
Larose Geo., carpenter, 297 Grand Trunk
Larose H., conductor G.T.R., bds at 1 Richmond
Larose H., of Archambault & Larose, 632 St Joseph
Larose J. P. C., merchant, 10 Vitré
Larose Joseph, baker, 132 Iberville
Larose Joseph, bricklayer, 251 St Urbain
Larose Joseph, butcher, 108 Frontenac, h 104 Frontenac
Larose Joseph, cigarmaker, 143 Panet
Larose Jos., joiner, 19 Blake
Larose Jos., joiner, r 412 St Catherine
Larose Louis, carpenter, 35 Blake
Larose Louis, laborer, 222 Aqueduct
Larose Louis, shoemaker, r 159 Guy
Larose Mathias, joiner, 40 Voltigeurs
Larose Michel, carter, 22 Rolland lane
Larose Nap., butcher, r 12½ Mountain
Larose Nap., joiner, r 23 St Felix
Larose Octave, joiner, r 97 Durham
Larose Prospère, printer, r 19 Leduc lane
Larose Théophile, pedlar, 206 Aqueduct
Larose Ths., carpenter, r 368 Richmond
Larose Thos., groceries and liquors, 136 Beaudry, h 138 Beaudry
Larose Tous., joiner, 659 St Lawrence
Larose Victor, shoemaker, 270 Sydenham
Larose Zotique, baker, 130 Iberville
Larouche François, joiner, 359 Seaton
Larouche H., shoemaker, 332 Ontario
Larouche Jos., carter, r 93 Durham
Larouche Régis, carpenter, 392 Seaton
Larseneur Ths. F., bookkeeper, 199 St André
Larue Chs., saloon, 436 St Joseph
Larue Edouard, roofer, 449 Jacques Cartier
Larue Edouard, wood merchant, 403 Mignonne
LARUE FRANÇOIS, fancy and staple dry goods, ready-made clothing, 232 St Paul, bds at Richelieu hotel, 45 St Vincent
LARUE J. B., merchant tailor, 93 Notre Dame, h 754 St Catherine
Larue J. Bte., tailor, 754 St Catherine
Larue J. Bte., tailor, 340 St Joseph
Larue Joseph, laborer, r 11 Jacques Cartier
Larue Joseph A., clerk, 31 St Joseph
Larue Léon, laborer, r 179 St Elizabeth
Larue Léon, jun., tobacconist, 213 St Paul, and 7 Jacques Cartier sq, h 93 St Constant
Larue Léon, sen., wood merchant, 921 St Catherine, h 49 St Constant
Larue Magloire, tailor, 20 Jacques Cartier sq
Larue Miss Clorenthi, dressmaker, 168 Amherst
Larue Mrs. Mary, wid Jarius, 64 Colborne av

LARUE N., & CO.,
Architects and Measurers, 53 St James

The latest London & Paris Styles, Gents Ties & Scarfs, at S. J. Baker's, Y. M. C. A. B.

JAS. BAYLIS & SON—CARPET, OIL CLOTH & CURTAIN WAREH'SE—459 & 461 NOTRE DAME ST

LARUE REV. J. B., procureur Seminary St Sulpice, 320 Notre Dame
Lasalle D., 116 Drolet
Lasalle Louis, carpenter, 447 Amherst
Lasalle Pascal, mason, r 461 Jacques Cartier
Lasalle Pierre, baker, 350 Papineau road
Lasalle Suplien, bricklayer, 429 Amherst
Laslett Miss Elizabeth, 175 Mansfield
Laslett Mrs. Lena, wid William, 96 University
Laslie John H., water meter inspector, 14 Visitation
Lasoblinière Théophile, laborer, r 428 Seigneurs
Lasonde Joseph, bread driver, 140 Montcalm
Lasonde Louis, saloon, 30 St Mary, h 32 St Mary
Lassalle M., policeman, 356½ Ontario
Lassalle Wm., broommaker, 60½ Dufresne
Latendresse Hormidas, bricklayer, 363 Montcalm
Latendresse Joseph, laborer, 405 Montcalm
Latendresse M., carter, 361 Montcalm
Latendresse M., jun., bricklayer, 363 Montcalm
LATHAM RICHARD S., chemist and druggist, Central Drug hall, 667 Craig and 1 Bleury, h 58 Scotland
LATIMER ROBERT J., jun., agent for G. M. Cossitt & Brother, Canada Agricultural Implement works, Brockville, office 81 McGill, h 210 Chatham
LATIMER ROBERT J., sen., general agent for Canada Agricultural works, Brockville, Ont.; G. M. Cossitt & Bro., proprietors, 81 McGill, res at Lansdowne, Ont.
Latimore David, driver, 33 Shannon
Latour Achille, policeman, 304 St Constant
Latour Albert Huguet, clerk, 208 St Christophe
Latour André L. M., M.D., physician and surgeon, 300½ Notre Dame, h 545 St Lawrence
Latour Appollinaire, laborer, r 321 Sydenham
Latour Aristide, shoemaker, 175 Beaudry

LATOUR & CO., HAIR DRESSING PARLOR, 18 St Bonaventure

Latour David, junk store, 496 St Mary
Latour David, shoemaker, 299 Lafontaine, h 301 Lafontaine
Latour Edouard, bookkeeper, 55 Chaboillez
Latour Elie, sen., confectioner, 548 St Catherine
Latour Emmanuel, fish dealer, stall 9 Bonsecours market, h 277½ Montcalm
LATOUR EPHREM, barber and collecting agent, 550 St Catherine
Latour F. H., of Latour & Co., 18 St Bonaventure
Latour Frs. X., laborer, 358 Beaudry
Latour Henri B., joiner, bds at 251 St Dominique
Latour J. B., stonecutter, 246 Logan
Latour Joseph, baker, 421 St Catherine
Latour Jos., shoemaker, 393 Jacques Cartier
Latour Louis, joiner, 337 St Catherine
Latour Louis, laborer, 448 St Catherine
Latour major L. A. H., notary, 1396 St Catherine
Latour Mathias, clerk, 137 Sanguinet
Latour Médard, shoemaker, 182 Beaudry
Latour Miss Joséphine, dressmaker, 11 Houle
Latour Mrs. A., wid Adrien, r 28 Marie Louise av
Latour Mrs. Julie, wid S., 64 Papineau road
Latour Mrs. Eugénie, wid Dr. T. H., 208 St Christophe

LATOUR PAUL, ST JAMES RESTAURANT, 71 St James

Latour Pierre, agent, 7 Jacques Cartier
Latour Sébastien, builder, 104 Panet
LATOUR THÉOPHILE HUGUET, M.D., physician and surgeon, 809 St Catherine
Latour Uldéric, shoemaker, 159 Montcalm
Latour Wilfred H., clerk, 809 St Catherine
Latour Wilfred H., clerk, 208 St Christophe
Latourelle Henry, nailer, 83 Chatham
Latourelle Ovide, baker, 118 St Christophe
LATREILLE FRANÇOIS LOUIS, butcher, 14 and 15 St Lawrence market, h 385 Dorchester
Latreille Godefroi, wood dealer, 301½ St Lawrence, h 96½ St Constant
Latreille Jos., butcher, 617 Mignonne
Latreille Jos., stonemason, 174 Sydenham
Latremouille Nap., teacher, 122 St Martin
Latremouille Ovide, clerk, 38 Kent
Lattimore Ths., leather cutter, 83 Dalhousie
Lattinville Eugène, printer, 233½ St Christophe
Latulippe Louis, joiner, 91 Campeau
Latulippe Louis, laborer, 88 Visitation
Latulippe Mrs. Sophie, wid Frs., 1 St Martin
Lauder Geo., plasterer, 402 St Dominique
Lauder John, of Beers & Lauder, 402 St Dominique
Lauder Miss Jane, young ladies' educational establishment, 110 Mansfield
Laughlin James A., laborer, 210 Chatham
Laughlin Mrs. Mary Ann, wid George, 210 Chatham
Laughran James, carter, 156 Young
Laundry of the Providence Nuns, 130 and 132 St Hubert
Launois Aristide, of Launois & Lion, 66 St Lawrence cor Vitré
LAUNOIS & LION, hotelkeepers, 66 St Lawrence
Laurence Alex., joiner, 349 Richmond
Laurence André, shoemaker, 303 Durham
Laurence Edouard, laborer, 226 Seaton
Laurence Octave, 354 St Lawrence
Laurencelle Guillaume, contractor, 445 St Denis
Laurencelle James, carpenter, Basin
Laurendeau Alfred, carpenter, 331 Seaton
Laurendeau Dieudonné, carpenter, 4 Widow's lane
Laurendeau Jos., trader, stand 22 Bonsecours market, h 5 Widow's lane
Laurendeau Louis, gardener, 40 Quesnel
Laurendeau Onésime, clerk, 571 Ontario
Laurendeau Philippe, tobacconist, 86 St Lawrence, h 817 St Catherine
Laurendeau Pierre, laborer, r 279 Beaudry
Laurent Chas. Joseph, laborer, 17 Woodyard
Laurent François, mason, 328 Jacques Cartier
Laurent J. Bte., fruit dealer, 1024 St Catherine
Laurent J. Bte., gunsmith, 42 St Paul
Laurent Jos., brakeman G.T.R., 2 Spiers lane
Laurent Joseph, laborer, 445 Amherst

Free Burning LACKAWANNA Coal, a Specialty,

JAMES BAYLIS & SON—HARE'S OIL CLOTHS, A SPECIALTY—459 & 461 NOTRE DAME ST

Laurent Jos., laborer, 338 Jacques Cartier
Laurent Louis, laborer, r 18 Durham

LAURENT, LAFORCE & CO.,
importers of PIANOS and ORGANS,
237 Notre Dame

Laurent & Laurin, painters, 1104 St Catherine
LAURENT MICHEL, architect, 3 Place d'Armes hill, h 198 St Denis, summer residence Villa Laval, St Vincent de Paul
Laurent Michel, of David, Rivard, Laurent & Drolet, 198 St Denis
Laurent Mrs. A., wid David, 337 Sherbrooke
Laurent Mrs. Marie, wid Geo., 20 Picard lane
Laurent Philippe, contractor and brickmaker, Sherbrooke n Parthenais, h 870 St Catherine
Laurent Pierre, laborer, r 132 Barré
Laurent Séraphin, mason, r 335 Lagauchetière
Lauriault Hormisdas, of A. Lapierre & Co., 570 St Joseph
Lauriault Jos., shoemaker, 46 Devienne
Lauriault Joseph, shoemaker, 126 St Martin
Lauriault Placide, nailmaker, 668½ St Joseph
LAURIAULT Z., boots and shoes, 190 Notre Dame, h 26 Rousseau
Laurie David, cabinetmaker, 103 St Urbain
Laurie James, cabinetmaker, 54 Anderson

LAURIE JOHN, & BRO.,
MANUFACTURERS OF
ENGINES, STEAM PUMPS,
MILL MACHINERY,
SHAFTING, HANGERS, PULLEYS, &c.,
637 CRAIG

Laurie John, machinist, 9 Robb terrace
Laurie John, of J. Laurie & Bro., 9 Robb terrace
Laurie John, of Stirling, McCall & Co., Mount Royal Vale
Laurie Kerr, boilermaker, 92 Duke
Laurie Mrs. Elizabeth, wid Jas., 70 Anderson
Laurie W. H., clerk G.T R., 113 St Urbain
Laurie Walter, sen., 22 Robb terrace
Laurie Walter H., of J. Laurie & Bro., 24 Robb terrace
Laurier Chs. Hypolite, contractor, 295 Durham
Laurier Félix, carter, 252 Sydenham
Laurier Félix, trader, r 24 St Pierre lane
Laurier Gilbert, shoemaker, 139 St Mary
Laurier Jos., 106 St Louis
Laurier Joseph, storeman, 9 Bonsecours
Laurier M., dry goods, 577 St Joseph, h 618 St Joseph
Laurier & Malo, contractors, carpenters, joiners and builders, 238 St Hubert
LAURIER MÉDÉRIC, of Laurier & Malo, 244 St Hubert
Laurier Mrs. Louise, wid Moïse, bdg hse, 34 St Denis
Laurier Mrs. V., wid Antoine, 32 Labelle
Laurier Mrs. Victoire, wid Antoine, 77 Berri
Laurier Narcisse, boots & shoes, 610 St Joseph
LAURIER NARCISSE, dry goods, 618 St Joseph, h 283 Seigneurs
Laurier Omfroi, printer, 211 Sanguinet
Laurier Toussaint M., 192 Sydenham
Laurier Ubalde, joiner, 240 Cadieux
Laurier Zotique, shoe store, 24 Rousseau
Laurin Alp., blacksmith and wheelwright, 137 Jacques Cartier, h 106 Amherst
Laurin Alphonse, customs officer, 133 St André
Laurin Alphonse, moulder, 90½ Craig
Laurin André, tailor, 284½ St Dominique
Laurin Augustin, clerk, 232½ St André
Laurin Benj., grocer, 383 Visitation
Laurin Cyrille, agent, 610 Mignonne
Laurin Damase, laborer, 40 Wolfe
Laurin Danna, laborer, 323 Jacques Cartier
Laurin Désiré, stamper, 418 Wolfe
Laurin E., grocer, 339½ Amherst, h 339 Amherst
Laurin Gédéon, of Laurent & Laurin, 1104 St Catherine
Laurin George, painter, 613 Mignonne
Laurin Jean Bte., painter, 314 St Lawrence
Laurin J Bte., plumber, 334 Amherst
Laurin J. Bte., trader, 31 Perthius
LAURIN JOSEPH, bailiff, 10 St James, h 29 St Constant
Laurin Louis, master carter, 234 Dorchester
Laurin Magloire, carter, 474 Lagauchetière
Laurin Mrs. F., wid Jos., 316 St Lawrence
Laurin Napoléon, clerk, bds at 63 Chaboillez sq
Laurin Octave, carter, 253 St Hypolite
Laurin Ovide, leather merchant, 223 Dorchester
Laurin Séraphin, tinware and wooden bowls, &c., 203 St Paul
Laurin Sévère, roofer, 499 St Bonaventure
Laurion Louis, joiner, 5 Beaudry
Laurion Mrs. Emilie, wid Charles, r 7 Beaudry
L'AURORE, weekly, annual subscription $1; mail delivery, $1.50; John Dougall & Sons, proprietors, 33, 35 and 37 St Bonaventure
Lauvai Frs., laborer, 322 Beaudry
Lauzie Gustave, carpenter, 528 Albert
Lauzon Alphonse, shoemaker, r 295 Montcalm
Lauzon Amable, laborer, 27 Logan
Lauzon Arthur, clerk, 316 Wolfe
Lauzon Chs., 111½ St Mary
Lauzon Chs., grocer, 229 Visitation
Lauzon Chs., printer, 86 Barré
Lauzon Chs., shoemaker, 86 Visitation
Lauzon & Co., tobacconists, 58 Notre Dame
Lauzon Cyrille, carpenter, 279 Montcalm
Lauzon E., fish dealer, 2 St Lawrence market, h 195 St Charles Borromée
Lauzon Ephrem, bricklayer, 193 St Charles Borromée
Lauzon F., of Lauzon & Co., 89 St Mary
Lauzon Félix, cashier Dominion Mortgage Loan Co., 53 St James, h 87 St Mary
Lauzon François, grocer, 39 and 41 Logan
Lauzon Frédéric, carter, 2 Pea lane
Lauzon Grégoire, 76 Bonaparte
Lauzon Hormisdas, bookkeeper, 296 Amherst
Lauzon Jacques, laborer, 15 St André
Lauzon J. Bte., contractor, 508 Ontario
Lauzon J. Bte., laborer, 369 Mignonne
Lauzon J. Bte, laborer, 350 Seaton
Lauzon J. Bte., stonecutter, 199 St Denis
Lauzon Jos., 89 St Louis
Lauzon Jos., barber, bds at 7 St Dominique

GEORGE F. HARTT, 24 Victoria Square.

JAS. BAYLIS & SON—CARPET, OIL CLOTH & CURTAIN WAREH'SE, 459 & 461 NOTRE DAME ST

Lauzon Joseph, joiner, 8 Dufresne
Lauzon Jos., laborer, 78 Papineau road
Lauzon Jos., laborer, 274 St Constant
Lauzon Joseph, leather cutter, 199 St Denis
Lauzon Joseph N., engineer, 24 St Henry
Lauzon Léon, carter G.T.R., 54 Pichette
Lauzon Luc, trader, r 84 Beaudry
Lauzon Maurice, cabinetmaker, 268 St Constant
Lauzon Miss Sophie, tailoress, 301½ Montcalm
Lauzon Moïse, laborer, 164 Railway track
Lauzon Mrs. Adeline, wid Magloire, 32 Labelle
Lauzon Mrs. Angèle, wid Magloire, 122 Sydenham
Lauzon Mrs. B., wid J. Bte., r 199 St Denis
Lauzon Mrs. Julie, wid O., dressmaker, 807 St Catherine
Lauzon N., grocer, 322 Logan, h 326 Logan
Lauzon Narcisse, carter, 89 St Louis
Lauzon Onésime, leather cutter, 240 Lafontaine
Lauzon Paschal, laborer, 182 Visitation
Lauzon Vital, carter, 213 Craig
Lavallée Alexis, carter, 102 Seaton
Lavallée André, laborer, 77 Dufresne
Lavallée Augustin, musical instrument maker, 35½ St Lambert, h 170 German
Lavallée Benjamin, brickmaker, 360 Fullum
Lavallée Calixte, professor of music, 82 Cathcart
Lavallée Charles, music teacher, 170 German
Lavallée Cléophas, carpenter, 222 Panet
Lavallée Elie, joiner, r 242 Lafontaine
Lavallée Emery, clerk, bds at 154 St Denis
Lavallée Etienne, cabinetmaker, 313 Montcalm
Lavallée Etienne, cooper, 117 Durham
Lavallée Eusèbe, bricklayer, 260½ Lafontaine
Lavallée J. Bte., shoemaker, 307 German
Lavallée Jean Marie, carpenter, 188 Sanguinet
Lavallée Joseph, brickmaker, 360 Fullum
Lavallée Joseph, joiner, r 195 Durham
Lavallée Joseph, shoemaker, 106 Seaton
Lavallée Maxime, joiner, 393 Panet cor Ontario
Lavallée Michel, brickmaker, 364 Fullum
Lavallée Miss Dorimine, dressmaker, 27 Labelle
Lavallée Mrs. Marguérite, wid Bonaventure, tailoress, 209 St Dominique
Lavallée Mrs. O., wid Jos., 207½ St Dominique
Lavallée Norbert, laborer, r 77 Quesnel
Lavallée Pierre, laborer, 55 St Christophe
LAVALLÉE REV. LOUIS MOISE, curate of St Vincent de Paul, 83 Fullum
Lavender Cliff, gymnast, 668½ St Joseph
Lavender Henry, merchant tailor, 75 St James, h Côte St Antoine
Laventure Mrs., wid, r 214 Jacques Cartier
Laverdière Pierre, blacksmith, 77 St Bonaventure
Laverdure Aimé, carter, 388 Montcalm
Laverdure Alphonse, painter, 316 Amherst
Laverdure Chs., trader, 190 Beaudry
Laverdure J. Bte., oysters, Bonsecours market, h 10 Friponne
Laverdure Jules, shoemaker, 395 Beaudry
Laverdure Louis, bricklayer, r 7 Poële lane
Laverdure Luc, laborer, r 277 St Dominique
Laverdure Mathias, shoemaker, r 88 Durham
Laverdure Nar., carter, 186 Visitation
Laverdure Stanislas, shoemaker, r 400 Beaudry
Laverdure Xavier, joiner, 277 St Dominique
Laverrière Jos., shoemaker, r 25 St Felix
Lavers Andrew H., bookkeeper, 162 Magdalen
Lavers Miss Jane, fancy work, 538½ St Dominique
LAVERS WILLIAM, contractor, bricklayer, and builder of steam and hot air furnaces, cooking ranges, bakers' ovens, Maple cottage, 70 St Hypolite
LAVERTY & CO., grocers, grain and produce dealers, 118 Bleury
LAVERTY DANIEL, livery stables and city express, 13 St Bernard, off Bleury
Laverty Joseph, of Laverty & Co., Dolan av, Côte St Antoine
Laverty Michael P., of Laverty & Co., 116 Bleury
Laverty Mrs. J., ladies underclothing, 211 St Joseph
Lavictoire Jos., butcher, stall 27 Bonsecours market, h 147 Amherst
Lavigne Aimé, clerk, 78 St Charles Borromée
Lavigne Alphonse, currier, r 9 St Ignace
Lavigne Amable, horse dealer, 510 St Catherine
Lavigne Anicet, joiner, 173 Seaton
LAVIGNE ANTHIME, tobacconist and manufacturer of rustic window shades, 673 St Lawrence, h 671 St Lawrence
LAVIGNE AZARIE, cabinetmaker and upholsterer, 285 Notre Dame, factory 255 St Constant, h 171 Beaudry
Lavigne Chs., laborer, 220 Visitation
Lavigne Chs., laborer, 406 Wolfe
LAVIGNE CLÉOPHAS M., groceries, wines, liquors, &c., 605 Mignonne, h 613 Mignonne
Lavigne Clovis, tailor, 286 Richmond
LAVIGNE EMERY, butcher, 32 and 33 St Lawrence market, h 234 Sanguinet
LAVIGNE EMILE, pork and beef butcher, wholesale and retail; ham a specialty; 102 Drolet and 1 St Lawrence market, h 159 Cadieux, St J. Bte. village
Lavigne Ernest, music dealer and publisher, 237 Notre Dame, h 137½ St André
Lavigne Eugène, laborer, r 235 Durham
Lavigne Eugène, stonecutter, 305 Amherst
Lavigne Eusèbe, laborer, 328 Fullum
Lavigne Evariste, contractor, 148 St Hypolite
LAVIGNE F. A., proprietor Oreana house, 483 Craig
Lavigne George, cigar maker, 642 St Lawrence
Lavigne H., & Co., painters, 148 Notre Dame
Lavigne Jacques, brickmaker, 330 Fullum
Lavigne Joseph, 116 Dufresne
Lavigne Joseph, clerk, 518 Mignonne
Lavigne Joseph, fancy goods, 916 St Catherine
Lavigne Jos, laborer, r 318 Durham
Lavigne Jos., laborer, 343 Matthew
Lavigne Jos., laborer, 303 Sydenham
Lavigne Jos., polisher, bds at 74 St Lawrence
Lavigne Joseph, shoemaker, r 263 Visitation
LAVIGNE JOSEPH T., groceries, wines, liquors and provisions, 792 and 794 St Catherine, h 518 Mignonne
Lavigne Lambert, joiner, 89 Chatham
LAVIGNE LÉON, groceries, wines and liquors, 732 and 732½ Ontario
Lavigne Louis, carter, 327 Sydenham

French Cambric, Oxford and Surratta Shirting, S. J. BAKER, St. Radegonde St.

1 NOTRE DAME ST

77 St Dominique
r, r 25 St Felix
eper, 162 Magdalen
work, 538½ St Domi-

actor, bricklayer, and
t air furnaces, cook-
s, Maple cottage, 70

, grain and produce

ery stables and city
ff Bleury
ty & Co., Dolan av,

erty & Co., 116 Bleury
nderclothing, 211 St

stall 27 Bonsecours

Charles Borromée
, r 9 St Ignace
ler, 510 St Catherine
3 Seaton
bacconist and manu-
v shades, 673 St Law-
e
netmaker and uphol-
factory 255 St Con-

Visitation
Wolfe
M., groceries, wines,
ne, h 613 Mignonne
Richmond
cher, 32 and 33 St
Sanguinet
and beef butcher,
am a specialty; 102
ence market, h 159
ge
er and publisher, 237
André
235 Durham
r, 305 Amherst
8 Fullum
or, 148 St Hypolite
r Oreana house, 483

er, 642 St Lawrence
, 148 Notre Dame
er, 330 Fullum
ne
Mignonne
s, 916 St Catherine
Durham
Matthew
ydenham
t 74 St Lawrence
r 263 Visitation
ceries, wines, liquors
St Catherine, h 518

Chatham
wines and liquors,

ydenham

Radegonde St.

LOVELL PRINTING AND PUBLISHING COMPANY,

[*LIMITED*,]

JOHN LOVELL, *Managing Director.*

ROBERT K. LOVELL, *Secretary Treasurer.*

BOOK AND JOB PRINTING.

Book Work, Blank Forms, Receipts,
Pamphlets, Insurance Forms, Catalogues,
Periodicals, Railway Forms, Cards,
Prices Current, Legal Forms, Funeral Letters,
Prospectuses, Bills of Lading, Hand Bills,
Circulars, Way Bills, Posting Bills,

AND EVERY DESCRIPTION OF

PLAIN AND FANCY PRINTING,

EXECUTED WITH THE UTMOST DESPATCH, AT THE

VERY LOWEST PRICES.

BLANK AND ACCOUNT BOOKS,

LEDGERS, JOURNALS, CASH AND DAY BOOKS,

OF ALL SIZES, MADE TO ORDER:

BOUND IN CALF, (with or without Russia Bands,) **VELLUM OR BASIL.**

RULING TO ANY PATTERN REQUIRED.

BOOKS PAGED BY MACHINERY.

Indices Bound with the Books, or furnished loose, as may be desired.

Bill Books, Letter Books, Invoice Books, Guard Books, Policy Books, Account Current Books, Sales Books, Contract Books, Bankers' Pass Books, Merchants Memorandum Books, &c., &c., made to order to any desired pattern.

JAS. BAYLIS & SON—CARPET, OIL CLOTH & CURTAIN WAREH'SE—459 & 461 NOTRE DAME ST

Lavigne Louis, laborer, r 148 Dufresne
Lavigne Louis, night watchman, 18 St Martin
Lavigne Louis, painter, 76 St Charles Borromée
Lavigne Moïse, butcher, 310 German
Lavigne Moïse, grocer, 613 Mignonne
Lavigne Moïse T., butcher, stall 34 Bonsecours market, h Ontario
Lavigne Mrs. A., dressmaker, 669 St Lawrence, h 671 St Lawrence
Lavigne Mrs. Lucie, wid Hypolite, 171 Beaudry
Lavigne Mrs. Mathilde, wid J., seamstress, r 55 St Alphonse
Lavigne Napoléon, joiner, 14 Boyer lane
Lavigne Noël, 295 Dorchester
Lavigne Philippe, bricklayer, 225 St Hypolite
Lavigne Roch, artist, 7 Rousseau
Lavigne Théo., foreman, 255 St Constant
Lavigne Théophile, foreman, 8 St Dominique
Lavigueur Louis, carter, 327 Sydenham
Lavigueur Thomas, saw sharpener, 48 St Bonaventure
Laviolette —, bookkeeper, 269 Wolfe
Laviolette Alf., joiner, 30 St Felix
Laviolette Daniel, painter, 172 Sydenham
Laviolette Edouard, cooper, 14 Guy lane
Laviolette Frank, shunter G.T.R., 215 Grand Trunk
Laviolette J. Gustave, M.D., of Laviolette & Nelson, 98 Champ de Mars
LAVIOLETTE JOSEPH, butcher, 1312 St Catherine, h 217 St Elizabeth
Laviolette Lazare, carter, 22 Hunter
LAVIOLETTE & NELSON, druggists and chemists, 215 Notre Dame
Laviolette Nicolas, laborer, 32 Labelle
Lavoie A., shoemaker, 15 St Felix
Lavoie Aldéric, joiner, 189 Centre
Lavoie Alexandre, laborer, r 54 Quesnel
Lavoie Alfred, shoemaker, 383 Jacques Cartier
Lavoie André, laborer, 19 St Roch lane
Lavoie Augustin, laborer, 29 Logan
Lavoie Charles, shoemaker, 22 St Felix
Lavoie Cléophas, joiner, 400 Beaudry
Lavoie F. A., customs officer, 480 St Denis
Lavoie Fabien, grocer, 130 Visitation
Lavoie Félix, shoemaker, 95 Barré
LAVOIE FRANÇOIS, boot and shoe manufacturer, 66 St Antoine, h 159 Inspector
Lavoie Gédéon, miner, r 366 Seaton
Lavoie J., painter, 760 Ontario
Lavoie J. Bte., laborer, r 263 Visitation
Lavoie J. Bte., painter, 399 Jacques Cartier
Lavoie J. Bte., shoemaker, r 149 Richmond
Lavoie Jérôme, laborer, 29 Logan
Lavoie Joseph, bricklayer, 9 Fournier
Lavoie Joseph, engineer, r 106 Seaton
Lavoie Joseph, shoemaker, r 49 Forgue av
Lavoie Joseph, shoemaker, 22 St Felix
Lavoie Jos., stonecutter, r 328 Seaton
Lavoie Jos., tobacconist, 174 St Bonaventure
Lavoie Jules, painter, r 272 Centre
Lavoie L. P., of Lafond & Lavoie, 460 Ontario
Lavoie Louis, carter, 140 Sydenham
Lavoie Louis, grocer, 327 Seaton
Lavoie Médard, laborer, 63 Suzanne
Lavoie Mrs. Célina, wid Chas., 203 Lagauchetière
Lavoie Mrs. Joséphine, wid L., r 154 German
Lavoie Mrs. Marguérite, wid Hormisdas, tobacconist, 565 Mignonne
Lavoie Mrs. Mary M., hairdresser, 258 Notre Dame, h 149 St Lawrence
Lavoie Nicolas, 70 Ontario

LAVOIE O. M.,
House and Sign Painter, Graining, Marbling, Paper-Hanging, Decorating, Whitewashing, Coloring, Tinting and Glazing. Dealer in Paints, Oils, Putty, Glass and Wall-paper, wholesale and retail, 147 St Lawrence, h 145 St Lawrence

Lavoie Stanislas, fruits, 632 St Lawrence
Lavoie Stanislas, laborer, 271 Montcalm
Lavoie Télesphore, shoemaker, 144 Amherst
Lavoie Toussaint, laborer, r 342 Beaudry
Law David, of Law, Young & Co., head of Durocher
LAW DEPARTMENT Corporation of Montreal; Rouer Roy, Q.C., city attorney; Wm. de Courcy Harnett, assistant city attorney, City hall, 139 Notre Dame
Law Miss Maria, dressmaker, 7 Dowd
LAW REGISTRATION AND ASSURANCE STAMP OFFICE, John Bleakley, D. A. Coutlée and M. P. Ryan, commissioners; David Tait, manager, Court house, 177 Notre Dame
Law Robert, bookkeeper, 132 Peel
Law Wm., fitter G.T.R., 109 Bourgeois
Law Wm., shoemaker, 7 Dowd
LAW, YOUNG & CO., general merchants, 114 to 120 St Peter
LAWES WILLIAM, dealer in old iron, glass, rags, &c., 147 to 151 College, h 262 St Antoine. *See Adv opp*
Lawford Mrs. A. S., wid Fred., 1023 Sherbrooke
Lawless Isaac, of Pringle & Lawless, 52½ St Hypolite
Lawless William, gardener, Colborne av cor Lafontaine
Lawlor Frs. E., printer, 118 Dorchester

LAWLOR J. D.,
Manufacturer of Lawlor's Singer and Howe Sewing Machines, principal office 365 Notre Dame, h 1370 St Catherine

Lawlor John, stevedore, 26 Chenneville
Lawlor Mrs. Sarah, wid Michael, dining room, 180 St Bonaventure
Lawlor Pat., late of the military department, 9 Courville
Lawlor Thomas, Prince of Wales inn, 32 St Paul, h 34 St Paul
Lawrence Ant., contractor, 87 St Elizabeth
Lawrence capt. John, broker, bds at 36 Cathcart
Lawrence François, clerk, 5 St Ignace
Lawrence Fred. D., com traveller, 18 Prince Arthur
Lawrence John, machinist, 80 Sanguinet
Lawrence John, spicer, 139 Nazareth

S. J. BAKER, for "Dent's" Kid Gloves and Silk Braces, Y. M. C. A. Building.

d L., r 154 German
id Hormisdas, tobac-

airdresser, 258 Notre
ce
o

Painter, Graining,
Hanging, Decorating,
loring, Tinting and
Paints, Oils, Putty,
ber, wholesale and re-
ce, h 145 St Lawrence

2 St Lawrence
271 Montcalm
aker, 144 Amherst
r 342 Beaudry
oung & Co., head of

Corporation of Mon-
city attorney; Wm.
sistant city attorney,
me
ker, 7 Dowd
AND ASSURANCE
hn Bleakley, D. A.
yan, commissioners;
ourt house, 177 Notre

132 Peel
09 Bourgeois
Dowd
general merchants,

er in old iron, glass,
ollege, h 262 St An-

red., 1023 Sherbrooke
& Lawless, 52½ St

er, Colborne av cor

8 Dorchester

awlor's Singer and
ines, principal office
370 St Catherine

6 Chenneville
ichael, dining room,

military department,

f Wales inn, 32 St

, 87 St Elizabeth
er, bds at 36 Cathcart
6 St Ignace
traveller, 18 Prince

80 Sanguinet
Nazareth

C. A. Building.

WILLIAM LAWES,

147 TO 151 COLLEGE STREET,

Right opposite the Hay Market Weigh House,

WHOLESALE DEALER IN

OLD IRON, COPPER, BRASS,

Pewter, Zinc, Lead,

&c., &c., &c.

—ALSO—

ALL KINDS OF

PAPER STOCK and

WOOLEN RAGS.

Montreal, June, 1878.

JAS. BAYLIS & SON—CARPET, OIL CLOTH & CURTAIN WAREH'SE—459 & 461 NOTRE DAME ST

Lawrence Mrs. Eliza, wid Thomas, 422 St Dominique
Lawrence William V., of Perry Davis & Son & Lawrence, 377 St Paul, h Edgehill av, 1160 Dorchester
Lawson Andrew, driver, 49 St David lane
Lawson John, blacksmith, 18 St George, h 310 Guy
Lawson John, cabinetmaker, 160 Wolfe
Lawson Wm., cooper, 23 Canning
LAY ASSOCIATION OF THE CHURCH OF ST JOHN THE EVANGELIST, C. G. Geddes, president; F. Pretty, secretary, 308 St Urbain
LAY MRS. E. H., young ladies' seminary, Saybrook hall, 852 Dorchester n Stanley
LAZARUS D., pawnbroker, 84 Notre Dame, h 37 German
Lazarus E., manufacturers' agent and importer, 240 St James, h cor Metcalfe and St Catherine
Lazarus, Morris & Co., importers, E. M. Levetus, agent, 295 Notre Dame
Lazarus Mrs. Dora, wid George, 37 German
Lazarus Samuel, cigar store, 37 German
Leach E., caretaker, 214 St James
LEACH VEN. ARCHDEACON W. T., D.C.L., LL.D., Christ Church cathedral, h 16 University
Leach William, fruit and flower dealer, 64 Bonsecours, h 62 Bonsecours
Leadel Francis, laborer, 58 Panet
Leader John, pawnbroker, 214 McGill, h Outremont
Leahy Daniel, artist, 57½ McCord
Leahy Daniel, draughtsman, r 138 Ottawa
Leahy Geo., laborer, 11 Little Dublin
Leahy John, laborer, 223 Grand Trunk
Leahy Joseph, storeman, 12 Little Dublin
Leahy Michael, laborer, Henry n 197 Centre
Leahy Michael, laborer, 63 Murray
Leahy Michael, of T. Sonne & Leahy, 40 St Columban
Leahy Pat., laborer, 150½ Dalhousie
Leakin William, laborer, 6 St Charles
Léard J. Bte., carter, 155 Durham
Léard Jos., carter, 151 Durham
Léard Ludger, carter, 236 Sydenham
Learmont Mrs. Eliza, wid Wm., 793 Sherbrooke
Leavitt D., millwright, bds at Victoria hotel, 13 Latour
Lebacque John, painter, 83 Durham
Lebaron Arthur, joiner, 363½ Visitation
Lebaron Elzéar, beer driver, 30 Jacques Cartier
Lebaron Jean, tinsmith, 5 Campeau
Lebeau Alexis, r 47 St Philip
Lebeau Alfred, printer, 289 German
Lebeau Ant., laborer, 41 St Christophe
Lebeau Auguste, baker, 198 Visitation
Lebeau Auguste, carpenter, 306 Logan
Lebeau Benjamin, carpenter, 10 Mondelet
Lebeau Félix, clerk, 338 Mignonne
Lebeau Félix, moulder, 19 King
Lebeau France, carter, 160 Durham
Lebeau Frs. X., laborer, 124 Lagauchetière
Lebeau Jacques, engineer, 335 Montcalm
Lebeau Jos., bdg hse, 4 St Dominique
Lebeau Joseph, shoemaker, r 170 Montcalm
LEBEAU LOUIS, blacking manufacturer, 195 Amherst
Lebeau Maxime, hotelkeeper, 222 St Dominique
Lebeau Maxime, laborer, 632 Mignonne
Lebeau Miss Rose de Lima, music teacher, 160 Durham
Lebeau Moïse, carpenter, 146 St Martin
Lebeau Siméon, clerk, 205 Jacques Cartier
Lebeau Télesphore, carpenter, 304 Logan
Lebeau Télesphore, jun., 308 Logan
Lebel Jean T., clerk, 3 Mitchison av opp 683 St Lawrence
Lebel Jos. P., grain dealer, 102¾ Visitation
Lebel Mrs. Marie, wid Prudent, 34 Labelle
Lebel Paul, carpenter, 151 Lagauchetière
Lebel Zéphirin, plasterer, 398 Jacques Cartier
Lebert Jos. O., butcher, 476 William
Lebeuf Louis C., of Lareau & Lebeuf, 114 German, bds at Canada hotel, 17 St Gabriel
Leblanc Albert, law student, 25 German
Leblanc Alphonse, junk store, 1060 St Catherine
Leblanc Amédée, cutter, 255 St Joseph, bds at 159 St Joseph
Leblanc André, printer, 21 St André
Leblanc Ant., laborer, r 168 Durham
Leblanc Arthur, clerk, 30 St Constant
Leblanc Benjamin H., M.D., druggist, 131 Centre, h 133 Centre
Leblanc C., teacher, 252 St André
Leblanc Charles, boilermaker, 61 Delisle
Leblanc Charles, clerk Montreal, Ottawa and Western railway, 16 St James, bds at St Lawrence hall, 139 St James
Leblanc Chs. L., clerk Montreal Water works, 62 St Charles Borromée
Leblanc Cyprien, carter, 147 Beaudry
Leblanc Cyprien, laborer, 281 Beaudry
Leblanc Denis, patternmaker, 5 St Margaret
LEBLANC & DESAULNIERS, flour and provision merchants, 179 Commissioners
Leblanc E., law student, bds at 22 St Denis
Leblanc Ed., clerk, 58 Sydenham
Leblanc Ed., laborer, 80 Richmond
Leblanc Ed., printer, 25 St Felix
Leblanc Edmond, decorator, 225 Wolfe
Leblanc Félix, wood merchant, r 67 Maple
Leblanc F. X., laborer, 201 Visitation
Leblanc François, bds at 37 St Dominique
Leblanc Gabriel, laborer, 74 Delisle
Leblanc Geo., nailmaker, 52 Lock lane
Leblanc Gilbert, laborer, 359 Logan
Leblanc Gustave A., clerk, bds at 151 St Denis
Leblanc Hector, of Leblanc & Robitaille, 30 St Constant
Leblanc J. A., clerk, 75 Vitré
Leblanc J. Bte., carpenter, 152 Centre
Leblanc J. Bte., clerk audit office G.T.R., 36 St Augustin, Town of St Henry
Leblanc J. Bte., joiner, 267 St Constant

LEBLANC J. H., importer and manufacturer of ostrich, vulture and fancy feathers; old feathers cleaned and dyed as sample; kid gloves cleaned and dyed black, 547 Craig; branch, 196 St Lawrence

GEORGE F. HARTT, WHOLESALE AND RETAIL

For CARPETS, OIL CLOTHS or CURTAINS, visit JAS. BAYLIS & SON—459 & 461 NOTRE DAME ST

Leblanc J. E., boots and shoes, 600 St Mary
Leblanc J. Euclide, shoemaker, 53 Sanguinet
Leblanc J. L., tailor, bds at 407½ St Joseph
Leblanc Jean, plumber, 458 Dorchester
Leblanc Jos., blacksmith, 122 St Maurice
Leblanc Jos., butcher, 156 Durham
Leblanc Jos., confectioner, 171 St Martin
Leblanc Jos., grocer, 301½ Craig, h 303 Craig
Leblanc Jos., joiner, bds at 511 Lagauchetière
Leblanc Joseph, machinist, r 527 William
Leblanc Joseph, plumber, 317½ Jacques Cartier
Leblanc Jos., sen., messenger Jacques Cartier bank, 7 Place d'Armes
Leblanc Jos. H. E., bookkeeper, 7 Place d'Armes
Leblanc Julien, carter, r 275 Beaudry
Leblanc Léon, brakeman G.T.R., 9 Guy lane
Leblanc Léon, carter, 149 Beaudry
Leblanc Louis J. B., dentist, 515½ Craig
Leblanc Lucien, cooper, 270 Wolfe
Leblanc Magloire, groceries and fruits, 420 and 422 St Joseph
Leblanc Maxime, laborer, r 342 Beaudry
Leblanc Maxime, printer, r 53 St Elizabeth
Leblanc Miss Eugénie, music teacher, 53 Sanguinet
Leblanc Mrs. Caroline, wid M., 218 Aqueduct
Leblanc Mrs. Célina, wid Alf., r 12 Poële lane
Leblanc Mrs. Célina, wid Xavier, 114 St Louis
Leblanc Mrs. Délima, wid G., 30 St Constant
Leblanc Mrs. Eliza, r 242 Lafontaine
Leblanc Mrs. Elvira, wid J. Bte., bds at 202 St Denis
Leblanc Mrs. Josephte, wid Julien, 5 St Margaret
Leblanc Mrs. Julie, wid Pierre, r 122 St Maurice
Leblanc O., joiner, 92 Workman
Leblanc Ol., butcher, r 243 Durham
Leblanc Ol., shoemaker, 1042 St Catherine
Leblanc Ol., shoemaker, 120 Sydenham
Leblanc Olivier, painter, 158 St Constant
Leblanc Olivier, shoemaker, 342 Beaudry
Leblanc Ovila, painter, 300 Wolfe
Leblanc Ovila, paint shop, 363½ Ontario
Leblanc Pierre, bds at 29 St Philip
Leblanc Pierre, leather cutter, 58 Sydenham
LEBLANC & ROBITAILLE, importers of groceries, liquors and provisions, 201 and 203 Commissioners
Leblanc T. H., laborer, r 260½ Aqueduct
Leblanc Tous., foreman, r 210 St Charles Borromée
Leblanc Tous., night watchman Montreal Water works, 62 St Charles Borromée
Leblanc U., laborer, 428 Ontario
Leblanc Urgèle, fireman, bds at Canada hotel, 17 St Gabriel
LEBLANC VERY REV. CANON PAUL, pro.-secretary Bishop's palace, Lagauchetière cor Cathedral
Leblanc Zotique, joiner, 209 St Charles Borromée
Leblond Adrien, bds at 16 St Denis
Leblond G. Q., clerk, bds at 52 German
Lebœuf Aldéric, laborer, 51 Lusignan
Lebœuf Auguste, ticket agent, 56 St Elizabeth
Lebœuf Hormisdas, printer, r 52 Pichette
Lebœuf Isaïe, shoemaker, 180 Sydenham
Lebœuf Louis St Jean, laborer, r 80 Workman
Lebœuf Mrs. Marie, wid Louis, 224 Wolfe
Lebœuf Zéphirin, clerk, 275 Jacques Cartier
Lebourveau Steadman A., B.C.L., of Abbott, Tait, Wotherspoon & Abbott, 25 Shuter
Lebrais Mrs. E., wid Julien, 239 St Bonaventure
Lebrun Alexis, carpenter, r 368 Richmond
Lebrun Alphonse, shoemaker, r 510 St Dominique
Lebrun Ant., laborer, r 19 St Roch lane
LEBRUN AUGUSTE, machinist, 24 Munroe lane
Lebrun Chs., & Frère, grocers, 582 Mignonne
Lebrun Edouard, clerk, St Léon lane
Lebrun Eustache, sen., mason, 554 Albert
Lebrun Frs. X., turner, 91 Chatham
Lebrun J. Bte., blacksmith, 61 Napoleon road
Lebrun Jean M., shoemaker, 310 Wolfe
Lebrun Joseph, mason, 47 St Philip
Lebrun Léon, shoemaker, 193 Montcalm
Lebrun Louis, butcher, stall 6 Bonsecours market, h 77 Visitation
Lebrun Louis, shoemaker, 171 St Catherine
Lebrun Miss Marie Louise, dressmaker, 52 Labelle
Lebrun Mrs. E., wid Julien, 239 St Bonaventure
Lebrun Mrs. Julie, wid Augustin, r 188 Bleury
Lebrun Napoléon, of Chs. Lebrun & Frère, 584 Mignonne
Lebrun Pierre, miller, 52 Labelle
Lebrun Pierre, stonecutter, r 237 Sydenham
Lebrun Sévère, stonecutter, 221 Cadieux
Lebuis Louis, shoemaker, Hibernian road
Lebuis Mrs. Aurélie, wid Ol., r 217 St Martin
LE CANADA MUSICAL, Musical, Artistical and Literary Review, published monthly, annual subscription $1; A. J. Boucher, editor and proprietor, 252 Notre Dame; J. B. Laplante, printer, 30 St Gabriel
LE CANARD, weekly satirical illustrated paper; annual subscription $1; H. Berthelot & Co., publishers, 79 Notre Dame
Le Cappelain Herbert, agent, 13 Dupré lane
Lecavalier Adolphe, bdg hse, 96 St Lawrence
Lecavalier Alphonse, clerk, 201 St Constant
Lecavalier Amable, stonecutter, 19 Allard
Lecavalier Eusèbe, joiner, 267 St Dominique
LECAVALIER F. X., & CO., general dry goods, 293 St Lawrence
Lecavalier F. X., of F. X. Lecavalier & Co., 224½ German
Lecavalier François, dry goods, 646 Mignonne
Lecavalier Séraphin, joiner, 135 Frontenac
Lecavalier Séraphin, milkman, Charron
Lecavalier Télesphore, clerk, 242 St Constant
Lechevalier Alfred, naturalist, 455½ St Mary
LECKIE, MATTHEWS & CO., general commission merchants, 25 St John cor Hospital, warehouse 14 Brennan
Leckie Robert, of Leckie, Matthews & Co., 186 University
Leclair Benj., painter, r 25 St Felix
Leclair Bénoni, currier, r 67 Seaton
Leclair Calixte, laborer, r 289 Jacques Cartier
Leclair Cléophas, clerk, 49 St Christophe
Leclair Edouard, leather cutter, r 63 Seaton
Leclair Eugène, clerk, 233½ St Christophe
Leclair Joseph, carter, r 184 St Maurice
Leclair Jos., laborer, r 153 Dorchester
Leclair Jos. Cyrille, trader, 315 Jacques Cartier

COAL MERCHANT, Office 24 Victoria Square.

JAS. BAYLIS & SON—CARPET, OIL CLOTH & CURTAIN WAREH'SE—459 & 461 NOTRE DAME ST

Leclair Lambert, tinsmith, 49 St Christophe
Leclair Louis, baker, 167 St Urbain
Leclair Ovide, assistant secretary Mutual Assurance Co., 157 St Elizabeth
Leclaire Adolphe, laborer, Monet lane
Leclaire Alexandre, carpenter, 23 Chatham
Leclaire Alp., of F. & J. Leclaire & Cie., 78 Union av
Leclaire Basile, shoemaker, 115 Montcalm
Leclaire Benjamin, 50 Panet
Leclaire Charles, cooper, r 200 Sydenham
LECLAIRE F. & J., & CIE., wholesale dry goods, 290 St Paul and 235 Commissioners
Leclaire George, junk store, 390 Ontario, h 392 Ontario
Leclaire George, trader, 312 Wolfe
Leclaire Isidore, of F. & J. Leclaire & Cie., bds at 154 St Denis
Leclaire John, 290 St Paul, h 31 St Famille
Leclaire Joseph, carter, 29 Payette
Leclaire Joseph, cooper, 524 St Catherine
Leclaire Louis, baker, 75 Fulford
Leclaire Louis, bookkeeper, 218 Panet
Leclaire Louis, fruit dealer, 503½ St Catherine, h 218 Panet
Leclaire Maxime, carpenter, r 368 Richmond
Leclaire Moïse, carter, 306 Montcalm
Leclaire Mrs. Elizabeth, wid Ovide, 44 Jacques Cartier sq
Leclaire Mrs. M., wid J. Barthélemi, 153½ St Elizabeth
Leclaire Mrs. Marie, wid Frédéric, 307 Montcalm
Leclaire Mrs. Sophie, wid François, 641 Sherbrooke
Leclaire Oscar, driver, 199 St Elizabeth
Leclaire rev. William, R. catholic, St Patrick's house, 92 St Alexander
Leclerc A., manager Montreal Drug hall, 365 Lagauchetière
Leclerc Alexis, carpenter, 25 Chatham
Leclerc Alphonse, bailiff, 329 Montcalm
Leclerc André, shoemaker, 106 Beaudry
Leclerc Arsène, leather cutter, 137 Montcalm
Leclerc & Baudry, vegetables, St James' market
Leclerc Benj., lumber merchant, 3 St Mary, h 136 Iberville
Leclerc C. E., of Archambault & Leclerc, 19 St Catherine
Leclerc Chs., hatter, 90 Sydenham
Leclerc Chs., of Leclerc & Baudry, 411 Ontario
Leclerc Charles, tobacconist, 411 Ontario, h 415 Ontario
Leclerc Edouard, bricklayer, 239 Mignonne
Leclerc Edouard, brickmaker, 362 Fullum
Leclerc Edouard, joiner, 136 Iberville
Leclerc Eugène, clerk, 206 German
Leclerc F. X., joiner, 459 St Mary
Leclerc François, carter, 191 Sanguinet
Leclerc Frs. X., butcher, 307 St Joseph
Leclerc J. N., cashier Crédit Foncier Canadien, 13 St Thérèse, h 479 Amherst
Leclerc John A., 530 St Paul, h 181 Cadieux
Leclerc Joseph, carter, 241 Beaudry
Leclerc Jos., gravel roofer, r 97 Amherst
Leclerc Joseph, joiner, 369 St Dominique
Leclerc Jos., shoemaker, 36 Quesnel
Leclerc Joseph, stonecutter, 234 Montcalm
Leclerc Luc, carpenter, 495 Wolfe
Leclerc Lucien, silversmith, 181 Sanguinet
Leclerc Miss Elodie, dressmaker and tailoress, 459 St Mary
Leclerc Mrs. Marguérite, wid Chs., r 369 Mignonne
Leclerc Nap., clerk, 366 Amherst
Leclerc Olivier, butcher, r 521 Mignonne
Leclerc Ovila, barber, 586 St Mary
Leclerc Pascal, customs officer, 22 Amherst
Leclerc Pierre, laborer, 291½ Papineau road
LECLERC TANCRÈDE W., proprietor Frontenac hotel, 1 St Catherine, h 60 Frontenac
Leclerc Wm. G., bookkeeper, 108 Montcalm
LECLERE GEORGE, M.D., secretary Council of Agriculture for Province of Quebec, 63 St Gabriel, h 90 St Hubert
Le Club Canadien de Montréal, Joseph Larivière, guardian, 40 Berri
Le Club Cartier, F. Vanasse, secretary; S. J. B. Rolland, treasurer, 212 Notre Dame
Lecommandeur Félix, laborer, r 201 Sydenham
Lecompte Adolphe, customs clerk, bds at 122 St Lawrence
Lecompte Basile, joiner, 475 Wolfe
Lecompte Cyrille, joiner, 216 Barré lane
Lecompte Cyrille, joiner, 574 St Dominique
Lecompte Edouard, tobacconist, 441 Montcalm
Lecompte Geo., 25 St Bonaventure
Lecompte Hubert, boots and shoes, 22 Jacques Cartier sq, res at Côte des Neiges
Lecompte Israël, fruit dealer, Bonsecours market, bds at 179 St Paul
Lecompte Jérôme, slate and metal roofer, 225 Cadieux
Lecompte Jérôme, roofer, 172 German
Lecompte Jos., driver, 321 Jacques Cartier
Lecompte Louis, clerk, 102 Albert
Lecompte Mrs. E., wid P., r 334 Papineau road
Lecompte Mrs. H., wid Jérôme, fruits, 14 St Lawrence market, h 172 German
Lecompte Ovila, foreman, 196 Montcalm
LECOMTE A., & CO, musical instrument makers; all kinds of musical instruments, in brass, wind, wood and stringed; 12 rue St Gilles, close to the Bastile, Paris, France. *See Adv at end of book*
Lecomte Edmond, joiner, 180 Maple
Lecours Charles, shoemaker, 378 Wolfe
Lecours Joseph, laborer, 85 Berri
Lecours Louis, bricklayer, 324 Logan
LECOURS OLIVIER O., official assignee and president Société de Construction du Canada, 11 Place d'Armes hill, h 38 St Constant
Lecourt Henri, boat maker, 151 Centre
Lecourt Joseph, shoemaker, 294 Montcalm
LE CRÉDIT FONCIER DU BAS-CANADA, M. C. Mullarky, president; Michael Guerin, cashier, 13 St Lambert
L'Ecuyer Alexis, carter, 270 Lafontaine
L'Ecuyer Alfred, laborer, 116 Barré
L'Ecuyer Gagné, butcher, 198 Dorchester
L'Ecuyer H. G. H., bookkeeper, 15 Dalhousie sq
L'Ecuyer J. Bte., baker, 312½ Mignonne
L'Ecuyer Jean D. H., proprietor steamer Beaver, 15 Dalhousie sq
L'Ecuyer Joseph, policeman, r 72 Seigneurs

Newest Styles in Stand-up & Turn-Over Linen Collars, S. J. Baker, St. Radegonde St

JAMES BAYLIS & SON keep on hand the best makes in BRUSSELS and TAPESTRY CARPETS.

L'Ecuyer Louis, shoemaker, 273 Wolfe
L'Ecuyer Moïse, 313 Mignonne
L'Ecuyer Mrs. Josephte, wid, 9 Allard
L'Ecuyer Pierre, bricklayer, 451 Amherst
L'Ecuyer Pierre, laborer, 7 Brunet
Ledden William T., collector, 428½ Richmond
Ledoux Amédée, laborer, r 199 Visitation
Ledoux David, carriagemaker, 115 St Joseph, h 10½ Desrivières
Ledoux David, trunkmaker, 259 St Dominique

LEDOUX B., CARRIAGE MAKER, International and Dominion Prize Medals, Centennial Exhibition; first prize and bronze medal, Sidney Exhibition, New South Wales, 1877; prize medal and diploma and first prize at the Provincial Exhibition 1870. Repairing neatly done to order.

Factory and office 125 and 127 St Antoine, show rooms 131 and 133 St Antoine, h 7 Windsor

Ledoux Emmanuel, joiner, 415 Seigneurs
Ledoux F. X., carriage factory, 416 Richmond
LEDOUX FRANCOIS, carriagemaker, 262½ and 264 St Joseph. *See Adv at end of book*
Ledoux Louis, laborer, r 31 St Hypolite lane
Ledoux Louis, stevedore, 23 Boyer lane
Leduc Amable, boatman, 34 Lagauchetière
Leduc Ant., moulder, 689 St Joseph
Leduc Antoine, carpenter, r 84 Seigneurs
Leduc Antoine, engineer, 201 St Martin
Leduc Clovis, baggageman G.T.R., 100 Albert
Leduc Clovis, blacksmith, 122 St Antoine
Leduc Damase, customs officer, 76½ Panet
Leduc Ed., butcher, stalls 6 and 7 St Antoine market, h 18 Mountain
Leduc Eugène, barber, 560 St Joseph
Leduc Eustache, barber, 382 Richmond
Leduc François, carpenter, r 659 Mignonne
Leduc François, carter, 226½ Sydenham
Leduc François, joiner, r 160 German
Leduc Frs. X., horse dealer, 17½ St Felix
Leduc Frs. X., laborer, 220 Beaudry
Leduc Gédéon, tinsmith, 7 Lusignan
Leduc George, shoemaker, 491 Wolfe
Leduc Henri, tailor, 122 St Antoine
LEDUC JOEL, wood merchant, 119 Cadieux
Leduc John A., wholesale leather merchant, 181 Cadieux
Leduc Joseph, butcher, 625½ and 627 St Joseph
Leduc Jos., carter, 143 Dufresne
Leduc Jos., clerk, 15 Richardson
LEDUC JOSEPH, fancy and staple dry goods, wholesale and retail, 414 St Joseph, h 414½ St Joseph
Leduc Jos., M.D., of Jos. Leduc, M.D., & Co., 189 St Joseph
LEDUC JOSEPH, M.D., & CO., chemists and druggists, 191 St Joseph cor Inspector
Leduc Jos., laborer, 306 Centre
Leduc Jos., jun., laborer, 185 Barré lane
Leduc Jos., sen., laborer, 181 Barré lane
Leduc Jos., shoemaker, r 23 Bishop lane
Leduc Louis, laborer, 253 Aqueduct
Leduc Lucien, joiner, 294 Beaudry
Leduc Maxime, gardener, Côte des Neiges
Leduc Michel, mason, 197 Guy
Leduc Miss Henriette, bdg hse, 64 Seigneurs
Leduc Miss Josephta, registry office for servant girls, 158 St Joseph
Leduc Mrs. Elizabeth, wid Frs., 206 Barré lane
Leduc Mrs. Sarah, wid Joseph, 339 Dorchester
Leduc Nap., plasterer, 327 Durham
Leduc Paul, nail cutter, 2 Little Manufacturers
Leduc Philéas, laborer, bds at 64 Seigneurs
Leduc Pierre, laborer, bds at 64 Seigneurs
Leduc rev. L., vicar St Vincent de Paul, 83 Fullum
Leduc Théodore, P. O. clerk, 70 Frontenac
Ledwidge Peter, bds at 13 Cathedral
Lee capt. Ths., R. H. P., 127½ St Antoine
Lee Charles, of Lee & Drummond, 38 Lorne av
Lee & Co., carriagemakers, 580 Dorchester
Lee Daniel B., wood and coal dealer, 63 St Urbain, h 11 Richmond sq
LEE & DRUMMOND, produce brokers, 30 Foundling
LEE F. W., & BRO., grocers, wine and spirit merchants, 147 McGill cor Lemoine
Lee F.W., of F. W. Lee & Bro., 127½ St Antoine
Lee Frank, clerk, bds at 34 St Denis
Lee George, carpenter, 124 Centre
Lee Harvay, insurance clerk, bds at 34 St Denis
Lee I., guardian Victoria Skating rink, 49 Drummond
LEE J. FRANK, chief clerk general passenger agent's office G.T.R., 23 Jacques Cartier sq
Lee John, coachman, r 95 Bleury
Lee John, fruit store, 82 St Maurice
Lee John, laborer, 67 St Philip
Lee John, porter Pullman car, 74 Lusignan
Lee John M., millwright, 30 Coursol
Lee John T., carriagemaker, 36 Latour

LEE & NEWPORT, (late W. L. Lee,) Merchants, office 251 St James, yard cor Ann and William,

Lee Richard, brakeman, 171 Collegé
Lee Sam., engine driver G.T.R., 29 Congregation
Lee Samuel, policeman, r 20 Gain
Lee Sam., stamper, 431 Seigneurs
Lee Thomas, carter, 372 Seigneurs
Lee Thomas, clerk, 430½ Richmond
Lee Thomas, clerk head office Bank of Montreal, 57 Courville
Lee Thomas, of F. W. Lee & Bro., 127½ St Antoine
Lee Ths., painter, 11 Roy lane
Lee W. L., of Lee & Newport, res at Sault aux Recollet
Leeming Mrs. Sarah, wid John, 54 Tupper
LEEMING THOMAS, & CO., commission merchants, sole agents for Nestle's milk food, 26 William and 119 King
Leeming Ths., of Thomas Leeming & Co., 1711 St Catherine
Leeper Mrs. M., wid Andrew, 108 Stanley
Leeson Harry, of Ths. Davidson & Co., 18 Coursol

S. J. BAKER, Y. M. C. A. Building, Shirts to order, a perfect Fit guaranteed.

JAS. BAYLIS & SON—CARPET, OIL CLOTH & CURTAIN WAREH'SE—459 & 461 NOTRE DAME ST

Leet S. P., student, 198 Cadieux
Lefaivre Arthur, agent, 33 German
Lefaivre Chs. Hamilton, accountant, 198 St George
Lefaivre Guillaume, agent, 15 Place d'Armes, h Morland
Lefaivre L. J., general agent, 160 Notre Dame, h 811 St Catherine
Lefebvre Adolphe, tinsmith, 392 Montcalm
Lefebvre Alex., blacksmith, 148 McCord
Lefebvre Alex., clerk, 403 Lagauchetière
Lefebvre Alfred A., medical student, 811 St Catherine
Lefebvre Alphonse, blacksmith, 65 Chaboillez, h 13 Agnes, Town of St Henry
Lefebvre Amédée, butcher, stall 34 St Ann's market
Lefebvre André, laborer, 140 Nazareth
Lefebvre Ant., clerk, 156½ St André
Lefebvre Ant., confectioner, 28 Bleury
Lefebvre Antoine, policeman, 371 Beaudry
Lefebvre Arthur, watchmaker, 138 St Christophe
Lefebvre Barthélemi, mate, 221 Aqueduct
Lefebvre Benjamin, carriagemaker, 19 Grothé
Lefebvre Benjamin, grocer, 127 Panet
Lefebvre Benj., laborer, 216 Panet
Lefebvre Benj., of Lefebvre & Michaud, 441 Jacques Cartier
Lefebvre Casimir, clerk, 38 Jurors
Lefebvre Charles, laborer, 218 Barré lane
Lefebvre Constant, shoemaker, 421 Montcalm
Lefebvre Dosithée, 235 Sydenham
Lefebvre Ed., of Lefebvre & Viau, 316 Craig
Lefebvre Edmond, clerk, 70 Sanguinet
LEFEBVRE EMERY, groceries, wines, liquors and provisions, 44 Fulford, and 106 Delisle, h 42 Fulford, Town of St Cunégonde
Lefebvre F. X, restaurant, 500 St Catherine
Lefebvre Frédéric, advocate, 6 St James, h 160 St Elizabeth
Lefebvre Gaspard, P. O. clerk, 11 Vitré
Lefebvre Godefroi, shoemaker, r 419 Montcalm
Lefebvre Guillaume, clerk, 4 Beaudry
Lefebvre Honoré, joiner, 73 St Philip
Lefebvre Hyacinthe, gardener, 171 Guy
Lefebvre Isaac, shoemaker, 17 Marie Joseph
Lefebvre Isidore, shoemaker, 177 Beaudry
Lefebvre Israël, laborer, 8 Amherst
Lefebvre J., conductor G.T.R., 437 William
Lefebvre J. Bte., bookkeeper, 112 St André
Lefebvre J. Bte., com traveller, 240½ Montcalm
Lefebvre Jean, laborer, 322½ St Lawrence
Lefebvre Jérémie, of Lefebvre & Léveillé, 152 St Christophe
Lefebvre Jos., baker, 115 Beaudry
Lefebvre Jos., brassfinisher, 199 Sanguinet
Lefebvre Joseph, clerk, 7 Bruchesi
Lefebvre Jos., grocer, 212 Panet
Lefebvre Jos., laborer, 29 Payette
Lefebvre Jos., laborer, 258 Seigneurs
Lefebvre Joseph, mail conductor, 484 St Denis
Lefebvre Jules, advocate, 29 St Vincent, h 143 St Paul
Lefebvre L., laborer, 32 Jacques Cartier
Lefebvre Louis, joiner, 385 Durham
Lefebvre Louis, joiner, 565 St Lawrence
Lefebvre Louis, laborer, 207 Aqueduct
Lefebvre Louis, laborer, 285 Fullum
Lefebvre Louis, machinist, 95 Mountain
Lefebvre Louis, painter, r 57 Seaton
Lefebvre Magloire, horse dealer, 437 William
Lefebvre Maxime X., contractor, 334½ St Antoine
LEFEBVRE & MICHAUD, shoe manufacturers, 443 Jacques Cartier
LEFEBVRE MICHEL, Montreal Vinegar works, 41 and 43 Bonsecours, h Coteau St Louis
Lefebvre Miss Angèle, 74 Durham
Lefebvre Mrs. A., wid Onésime, r 183 Seaton
Lefebvre Mrs. Adeline, wid Michel, bdg hse, 33 German
Lefebvre Mrs. Angélique, wid Jos., r 11 St Emery
Lefebvre Mrs. Catherine, wid J. Bte., 61 St Paul
Lefebvre Mrs. E., wid F., 268 German
Lefebvre Mrs. J., wid Jean, 406 Panet
Lefebvre Mrs. M. L., wid P., 95 Mountain
Lefebvre Mrs. Rachel, wid J. Bte., 811 St Catherine
Lefebvre Napoléon, brakeman G.T.R., 155 Guy
Lefebvre Napoléon, jeweller, 158 Notre Dame, bds at Bytown hotel, 179 St Paul
Lefebvre Oct., laborer, 769 St Bonaventure
Lefebvre Oct., shoemaker, 19 Amherst
Lefebvre Ol., bookkeeper, 140 Drolet
Lefebvre Ol., laborer, 69 Suzanne
Lefebvre Omer, shipper, r 112 Montcalm
Lefebvre Ovila, baker, 310 Mignonne
Lefebvre Ovila, trader, 45 Campeau
Lefebvre Pierre, carpenter, 533 Albert
Lefebvre Pierre, joiner, r 433 Montcalm
Lefebvre Pierre, laborer, 688 St Bonaventure
Lefebvre Pierre, turner, r 73 Delisle
Lefebvre Régis, carpenter, 152 Grey Nun
Lefebvre Régis, builder, 24 Forgue av
LEFEBVRE S. E., advocate, secretary Isolated Risk and Farmers Fire Insurance Co., 86 Notre Dame, h Town of St Henry
Lefebvre Stanislas, laborer, 8 St Christophe
Lefebvre Sulpice, laborer, 173 Guy
Lefebvre Théophile, painter, 275 German
Lefebvre Théophilus, painter, 206 St Elizabeth
Lefebvre Trefflé, laborer, 367 Montcalm
Lefebvre U., painter, 437 St Joseph, h 439 St Joseph
LEFEBVRE & VIAU, fancy and staple dry goods, 71 Notre Dame
Lefebvre William, 4 Morland
Lefebvre Z., manager Banque Ville Marie, bds at 69 Dubord
Lefebvre Zotique, professor, 151 Drolet
Lefort Adrien, paper ruler, 193 Chatham
Lefort Alfred, grocer, 396 Seigneurs
Lefort Aristide, clerk, 561 Ontario
Lefort & Co., importers, 15 Place d'Armes
Lefort Emile, of Lefort & Co., 463 St Dominique
Lefort Frs. X., laborer, r 239 Beaudry
Lefort George, laborer, 44 Leroux
Lefort Miss Esther, 108 St Alexander
Lefort Mrs. Léocadie, wid Olympe, bdg hse, 99 Sanguinet
Lefort Mrs. Rosalie, wid P., fruits, 31 Gosford
LE FOYER CANADIEN, weekly, annual subscription $2.50; Canada Printing Co., printers and publishers, 222 Notre Dame
Lefrançois Zéphirin, laborer, r 33½ Desalaberry
Légaré Alphonse, joiner, 48 Wolfe

GEO. F. HARTT, Agent for the Delaware and Hudson Canal Co.'s

JAMES BAYLIS & SON keep constantly on hand a large stock of Curtain Materials and Cornices

LEGAL NEWS, weekly, $4 per annum; J. Kirby, LL D., editor; T. & R. White, publishers, cor Craig and St François Xavier
Légaré Edouard, shoemaker, 472 Wolfe
Légaré François, grocer, 9 Rolland lane
Légaré Narcisse, clerk, 286 Jacques Cartier
Légaré Pierre, restaurant, r 15 St Lawrence
Legault Alexandre, miner, r 183 Grand Trunk
Legault Ant., shoemaker, r 261 Wolfe
Legault Bastien, 475 Beaudry
Legault Damase, joiner, 156 St Martin
Legault David, stonecutter, 118 St Christophe
Legault dit Deslaurier D., blacksmith, 205 Guy
Legault dit Deslaurier Hyacinthe, wood dealer, 279 and 281 Papineau road
Legault Dominique, trader, 24 Bonsecours market, h 233 Montcalm
Legault Firmin, of Legault & Libercent, 476 St Dominique
Legault Hyacinthe, wood dealer, 425 Wolfe, h Papineau road
Legault Jacques, shoemaker, 44 Quesnel
Legault Joseph, blacksmith, 82 Workman
Legault Jos., of S. & J. Legault, 90 Workman
Legault Julien, trader, stand 18 Bonsecours market, h 133 Dorchester
Legault Léon, grocer, 374 Dorchester cor St Elizabeth
Legault & Libercent, grocers, 474 St Dominique
Legault Louis, caretaker, 178 St James
Legault Mrs. F., wid Antoine, 13 Mondelet
Legault Mrs. Zoé, wid Moïse, r 284½ St Dominique
Legault Napoléon, carpenter, r 579 Albert
Legault P., saloonkeeper, 364 St Joseph and 217 McCord
Legault Stanislas, blacksmith, 316 Seigneurs, h 377½ St Joseph
Legault Stanislas, clerk, 107 St Joseph
Legault Thomas, bread driver, 216 Seaton
Legendre L. O., dry goods, 538 St Joseph, h 271 Richmond
Léger Antoine, bricklayer, 354 Richmond
Léger Damase, joiner, r 478 St Bonaventure
Léger Eusèbe, laborer, 42 St Martin
Léger Frs. Xavier, laborer, r 141 Chatham
Léger Joseph, carter, 321 St Joseph
Léger Jules, bricklayer, Napoleon road
Léger Jules, laborer, 352 Richmond
Leggat James, of Leggat & Johnson, 33 Shuter
LEGGAT & JOHNSON, boot and shoe manufacturers, 666 Craig cor St Peter, 110 McGill and 39 and 41 William
Leggat Thos., laborer, r 167 Manufacturers
Leggatt Mrs. Sarah, wid John, r 146 Colborne
Leggatt Robert, gardener, 80 Wellington
Leggatt Robert, laborer, 92 Frontenac
LEGGE CHARLES, C.E., of Charles Legge & Co., chief engineer of the Montreal, Ottawa and Western Railway Co., 12 Barron block, 162 St James, h 106 Mackay
LEGGE CHARLES, & CO., civil engineers and patent solicitors, 12 Barron block, 162 St James. *See Adv at end of book*
Legge & Malsbury, civil and hydraulic engineers and architects, 12 Barron block, 162 St James
Leggett John, storeman, 48 Shannon
Legoff Hypolite, laborer, 488 Craig
LEGRAND L., Oréza perfumery, special products, general agents for the United States, McKesson & Robbins, New York; Levallois Perret (Seine), France. *See Adv at end of book*
Legris Alphonse, carter, 215½ Aqueduct
Legris Charles, laborer, r 130 Delisle
Legris Frs. X., gardener, 55 St Denis
Legris Joseph, marble polisher, 42 Fulford
Légris Octave, carter, 452 Seigneurs
Legris Ovide, clerk Banque Ville Marie, 180 St Hypolite
Legros George, clerk, 104 Seaton
Legros J. Bte., laborer, r 216 Aqueduct
Legros Théodule, shoemaker, r 77 Visitation
Leishman James, merchant, 187 St Urbain
Leishman Wm. H., clerk accountant's office G.T.R., 187 St Urbain
LEITCH A. W., with Cotton, Connal & Co., 3 Merchants exchange, 11 St Sacrament, h 47 Tupper
Leitch Ths. J., commercial traveller, 14 Mount St Mary av
Leith Miss Jane, 479 St Dominique
LEITHEAD JAMES B., merchant tailor, 419 Notre Dame, res at Longueuil
LE JOURNAL D'AGRICULTURE, organe officiel du Conseil d'Agriculture de la province de Québec, monthly, annual subcription $1; circulation 13,000; George E. Desbarats, publisher, 39 St James
Lelièvre Henri, mason, r 33½ Desalaberry
Lelièvre John, baker, 30 St Charles Borromée
Lelonde Paul, laborer, r 155 Barré
Lemaire Evangéliste, carter, r 211 Seaton
Lemaire Laurent R., laborer, 181 Chatham
Leman Joseph, M.D., of H. Beaudry & Co., Villa St Denis, 398 Sherbrooke
Lemarbre Joseph, laborer, 12 Rolland lane
Lemarbre M., law student, 15 St Thérèse
Lemarbre Louis, carter, 188 Montana
Lemarbre Noé, shoemaker, 188 Montana
Lamarbre Prudent, box maker, r 169 St Martin
Lemay Anselme, clerk, 207 Panet
Lemay Anselme, laborer, 150 Durham
Lemay Augustine, agent, 338 Ontario
Lemay Césaire, stonecutter, 256 Wolfe
Lemay Cléophas, shoemaker, 6 Friponne
LeMay David, accountant, bds at American house, 22 St Joseph
Lemay Delphice, baker, 253 St Christophe
Lemay Frs., 352 Visitation
Lemay Hormisdas, laborer, 328 Seaton
Lemay Jean, storeman, 335 Logan
Lemay Jean Bte., agent, r 91 Jurors
Lemay Jos., laborer, 475 Panet
Lemay Jos., laborer, 489 Wolfe
Lemay Léonard, laborer, 323 Seaton
Lemay Ludger, policeman, 372 Jacques Cartier
Lemay Miss Victoria, dressmaker, 297½ St Lawrence
Lemay Mrs. Félicité, wid Hubert, tailoress, 20 Grey Nun
Lemay Nap., laborer, 96 St Martin
Lemay Peter, axe maker, r 529 William
Lemay Philippe, shipcarpenter, 26 Bruchesi

Celebrated LACKAWANNA Coal, by the Ton or Cargo, 24 Victoria Square.

JAS. BAYLIS & SON—CARPET, OIL CLOTH & CURTAIN WAREH'SE—459 & 461 NOTRE DAME ST

Lemay Pierre, laborer, 387 Matthew
Lemay Séraphin, laborer, 385 Jacques Cartier
Leméries Jos., bdg hse, 313½ St Lawrence
LEMÉRY HERCULE, M.D., physician and surgeon to Hotel Dieu, 33 Guilbault
Lemesurier & Sons, proprietors Quebec tobacco factory, F. W. Boxer, agent, 45 St Sacrament
Lemesurier W. W., com traveller, 822 Ontario
Lemesurier Wm. M., of John Baird & Co., 822 Ontario
Lemieux Antoine, carter, 207 Aqueduct
Lemieux Antoine, carter, 146 Dorchester
Lemieux Didier, joiner, 58 Workman
Lemieux Frs., engineer, 35 St Jean Baptiste
Lemieux Frs., laborer, 24 Marie Joseph
Lemieux H., butcher, r 290 German
Lemieux H., grocer, 73 Bonaparte
Lemieux H., merchant, 380 Lagauchetière
Lemieux Hormisdas, grocer, 237 St Hypolite
Lemieux Isaïe, painter, 350 Logan
Lemieux Jean Bte., barber, 8 Evans
Lemieux J. Bte., barber Albion hotel, h 8 Jurors
Lemieux J. Bte., laborer, St Andrew n Centre
Lemieux Jos., clerk, 210 St Hubert
Lemieux Jos., joiner, 150 Barré
Lemieux Louis, laborer, 478 St Bonaventure
Lemieux Louis, shoemaker, 475 Panet
Lemieux Marcel, foreman, 235 Amherst
Lemieux Marcel, grocer, 763 and 765 Ontario
Lemieux Martial, sen., furniture, 481 Craig
Lemieux Médard, joiner, 544 Albert
Lemieux Miss Malvina, teacher, 133½ St André
Lemieux Moïse, blacksmith, 78 Fulford, h 82 Fulford
Lemieux Mrs. Alphonsine, wid Odilon, bdg hse, 17 Vitré
Lemieux Mrs. E., wid Francis, 133½ St André
Lemieux Nap., shoemaker, 210 St Hubert
Lemieux Norbert, carpenter, r 62 Grand Trunk
Lemieux Pascal, sawyer, 219 Aqueduct
Lemieux Paul, laborer, 399 Seigneurs
Lemieux Pierre, carpenter, 301 Beaudry
Lemieux Raphaël, shoemaker, 815 St Catherine, h 210 St Hubert
Lemieux Sévère, saddler, 306 St Joseph
Lemieux Sévère, shoemaker, 249 St Catherine
Lemieux Siméon, roofer, 325 Durham
Lemieux Théophile, carpenter, 466 St Bonaventure
Lemieux Théotime, laborer, 599 Mignonne
Lemieux Thomas, laborer, 249 St Catherine
Lemieux Thos., painter, 504 Ontario
Lemieux Uldéric, laborer, 24 Rolland lane
Lemieux Vital, carpenter, 599 Mignonne
Lemire Adélard, shoemaker, 188 Jacques Cartier
Lemire Arsène, shoemaker, 201 Lagauchetière
Lemire Auguste, shoemaker, r 242 Lafontaine
Lemire Charles, grocer, 171½ Chatham, h 542 St Bonaventure
LEMIRE GEORGE, photographer, 170½ Notre Dame and 68 Jacques Cartier sq
Lemire Jacques, shoemaker, 199 Lagauchetière
Lemire Louis, shoemaker, 393 Durham
Lemire Maxime, laborer, 385 Sydenham
Lemire Moïse, leather merchant, 275 St Paul, h 281 Dorchester
Lemire Maxime, shoemaker, 353 Ontario
Lemire Noë, joiner, 213 College
Lemoine Arthur, carpenter G.T.R., r 48 Congregation
Lemoine Charles, general advertising agent, 19½ St Urbain, h 23 Notre Dame
Lemoine Edmond, laborer, r 299 Montcalm
Lemoine Eugène, carpenter, 273 Mignonne
Lemoine George, shoemaker, 146 St André
Lemoine Jacques, tailor, 116 St Christophe
Lemoine Louis, gardener, 16 Panet
Lemoine Louis, laborer, St Albert n Ropery
Lemoine Mrs. Marianne, wid Etienne, laundress, 161 Panet
Lemoine O. G., real estate agent, 23 Notre Dame
Lemoine P. G., real estate agent, 23 Notre Dame
Lemonde Frs. X., painter, 387 Jacques Cartier
Lemonde Joseph, grocer, 506 St Joseph
Lemonier Auguste, umbrella repairer, 72 St Lawrence
Le Montais, Dobbel & Son, flour and provision merchants, 32 Victoria sq
Le Montais Elie, of Le Montais, Dobbel & Son, 34 Victoria sq
Le Montais Elie Philippe, of Le Montais, Dobbel & Son, 32 Victoria sq
Lemoyne rev. T. N., R.C., St Bridget's church, 30 Seaton
Lemure Mrs. Elmire, wid Ed., 414 Wolfe
LEMYRE CHARLES, grocer, 546 St Bonaventure, h 540 St Bonaventure
Lemyre Eugène, of Barrette & Lemyre, 232½ St Lawrence
LE NATIONAL, annual subscription to daily $8, by mail $6; to weekly $2; J. N. Bienvenu, editor; Laframboise & Co., proprietors, 73 St James. *See Adv opp*
Lendon W. H., manager Boston Boot Tree and Crimp factory, 554 St Bonaventure
Lenea E. P., 200 St Christophe
L'Enfant Jésus church, St Dominique, Coteau St Louis

LENIHAN JAMES,
WINE AND SPIRIT MERCHANT,
315 St Paul, h 23 German

Lenihan Jas., laborer, 41 Lusignan
Lennan James, bricklayer, 168 Canning
Lennan John, laborer, r 73 Ann
Lennan Miss, milliner and dressmaker, 1343 St Catherine
Lennan Ths., stevedore, bds at 12 St Henry
Lennok Thomas, musician, 1034 St Catherine
LENNON A., boot and shoe manufacturer, 99 Wellington cor Duke
Lennon Lawrence, boilermaker, 92 Duke
Lennon Ths., carpenter, St Andrew n Manufacturers
Lenoir Adolphe, of Charles Lenoir & Frères, Town of St Henry
Lenoir Amédée, tailor, 399 Visitation
Lenoir Charles, of Charles Lenoir & Frères, 265 St George
LENOIR CHARLES, & FRÈRES, manufacturers of fancy boots and shoes, 406 Notre Dame and 151 St Peter
Lenoir dit Rolland Théophile, provisions, 2 Bonsecours market, h 233 Wolfe

S. J. BAKER, St. Radegonde Street, Shirts, Linen Collars and Cuffs.

"LE NATIONAL."

Two Daily Editions,

MORNING AND EVENING,

AND

Weekly Edition on Thursday,

Of the French Daily Paper,

"LE NATIONAL,"

(LIBERAL,)

The Best French Advertising Medium in Canada.

CIRCULATION, 5,000.

No. 73 St. James Street, No. 73,

MONTREAL.

J. N. BIENVENU, *Editor.*

LAFRAMBOISE & CO., *Proprietors.*

JAS. BAYLIS & SON—CARPET, OIL CLOTH & CURTAIN WAREH'SE—459 & 461 NOTRE DAME ST

LENOIR JOS., M.D., physician and surgeon, 324 St Henry, Town of St Henry
Lenoir rev. Charles, Seminary of St Sulpice, 320 Notre Dame
Lenoir rev. H. R., St James R. Catholic church, 767 St Catherine
Lenoir Victor, of Charles Lenoir & Frères, Town of St Henry
LE NOUVEAU MONDE, annual subscription to daily $7, in advance $6; tri-weekly $5, in advance $4; to weekly $2; Alphonse Desjardins, M.P., chief editor; Canada Printing Co., printers, 222 Notre Dame
Leonard Arthur, furrier, 238 St Lawrence, bds at 476 Lagauchetière
Leonard Christopher, gardener, 167½ St Antoine
Léonard Didier, tackmaker, 24 Albert lane
Léonard Emery, laborer, 585 St Lawrence
Léonard Etienne, laborer, 182 Sydenham
LEONARD FRANCIS, merchant tailor, 398 Notre Dame, h 45 St Hubert
Léonard François, boot and shoes, 606 St Mary
Léonard François, joiner, 182 Maple
Léonard Jean, grocer, 193 Dorchester
Léonard Jos., carter, 139 Sydenham
Leonard Michael, of Leonard & Troude, 15 Guilbault
Léonard Mrs. A., wid Ths., 691 Ontario
Léonard Mrs. C., dressmaker, 167½ St Antoine
Léonard Mrs. C., wid William, 217 Magdalen
Leonard Mrs. M., wid Bernard, 116½ St George
Léonard Nar., 200 Visitation
Leonard Patrick, laborer, 49 Seminary
Léonard Philéas, tailor, 182 Maple
Léonard Pierre, farmer, 107 St André
Leonard Richard, carpenter, 68 Wolfe
LÉONARD STANISLAS, hotelkeeper, 55 Chaboillez sq, bds at 53 Chaboillez sq
LEONARD & TROUDE, dealers in hides and skins, 11 St Helen
Léonard Ulric, shoemaker, 21 Wolfe
Leonard W., engine driver, Henry n 197 Centre
Leonard Wm., turner, bds at 217 Magdalen
Leonore Antoine, carter, 90 Shannon
Lepage Adolphe, laborer, r 25 Marianna
Lepage Adolphe, machinist, 223 St Urbain
Lepage Chs., crockery dealer, Bonsecours market, h 194 Wolfe
Lepage Chs., music teacher, 194 Wolfe
LEPAGE DAVID, fancy and staple dry goods, 351½ Ontario, h 351 Ontario

LEPAGE GERMAIN,
Dealer in HARDWARE, HOUSE FURNISHINGS, &c., 67 Notre Dame, h do

Lepage Hypolite, oyster dealer, Bonsecours market, h r 335 Lagauchetière
Lepage Jacques, tailor, 456½ Jacques Cartier
Lepage Joseph, nailer, 95 Young
Lepage Joseph, stonecutter, 154 St Martin
Lepage Louis, of Pepin & Lepage, 136 Sanguinet
Lepage Mrs. C., wid Joseph, 41 Montcalm
Lepage Mrs. Louise, wid J. Bte., r 105 St Martin
Lepailleur Alfred, bailiff, 175 Wolfe
Lepailleur Alfred, clerk, 16 Laberge terrace
Lepailleur F. M., bailiff, 750 St Catherine
Lepanier Hormisdas, finisher, 185 Barré lane
Lepave Dosithée, laborer, 435 Amherst
Lepin Mrs. E., wid Léon, 353 Beaudry
Lépine Alf., medical student, 811 St Catherine
Lépine Benjamin, hotelkeeper, 106 St Lawrence
Lépine Charles, conductor G.T.R., 150½ Centre
Lépine Charles, laborer, r 201 Sydenham
Lépine Dolphis, butcher, 47 Roy, h 45 Roy
Lépine Eugène, cook, 281 Sydenham
Lépine George, carpenter, 82 St Bonaventure
LÉPINE GEORGES, groceries, wines, liquors and provisions, 134 Centre
Lépine Gus, tinsmith G.T.R., 199 Grand Trunk
Lépine Henry, laborer, 260 Fullum
Lépine Hormisdas, carter, 279 Durham
Lépine Hormisdas, laborer, 75 Groulx lane
Lépine Jean Bte., hotelkeeper, 260 Mignonne
Lépine Jean Bte., joiner, 408 Beaudry
Lépine Jos., grocer, 312 Ontario, h 310 Ontario
Lépine Jos., laborer, 111 Dufresne
Lépine Jos., laborer, 289 Fullum
Lépine Jos., laborer, 314 Visitation
Lépine Jos., tailor, 509 Albert
Lépine Louis, baker, 215 Lafontaine
LÉPINE LOUIS, job printing office, 91 Durham
Lépine Louis, shoemaker, r 414 St Catherine
Lépine Magloire, carter, 338 Fullum
Lépine Michel, baker, 381 Seaton
Lépine Miss Zoé, dressmaker, 907 St Catherine
Lépine Modeste, carriagemaker, Basin
Lépine Moïse C., laborer, 102 Dufresne
Lépine Mrs. Martine, wid Jos., 23 Manufacturers
Lépine Mrs. Z., wid Jos., 132 Poupart
Lépine Ovide, butcher, 140 Iberville
Lépine Pierre, grocer, 110 Durham
Lépine Pierre, laborer, 91 Durham
Lépine Stanislas, second-hand store, 302 Ontario
Lépine Trefflé, upholsterer, 264½ Fullum
Lépine Vénance, shoemaker, r 473 Wolfe
Leprohon Claude, engineer, 237 St Antoine
Leprohon E. A., architect, 182 St Elizabeth
LEPROHON JEAN LUKIN, A.M., M.D., physician and surgeon, professor of hygiene in University of Bishop's college, and vice-consul of Spain, 237 St Antoine
Leprohon Louis, sculptor, 305 Wolfe
Leprohon Rodolphe, medical student, 237 St Antoine
Leriche Charles, laborer, 114 Dufresne
Leriche Louis, carter, 320 Durham
Leriche Louis, confectioner, 473 St Mary
Leriche Mrs. Joséphine, wid Louis, 26 Dufresne
Leriche Olivier, laborer, r 19 Cathedral
Leriche Pierre, laborer, 105 Seaton
Leroi J. Bte., laborer, 247 Barré
Leroi Nap., roofer, 271 Amherst
LEROUX ADOLPHE, dealer in paints, oils, glass, putty, varnish, lamps, &c., 606 St Joseph, h 604 St Joseph
Leroux Alex., fruit dealer, Papineau market, h 163 Panet
Leroux Alphonse, hardware, 190½ St Antoine
Leroux Amédée, laborer, r 170 Visitation
Leroux André, butcher, 29 St Antoine market, h 378 Seigneurs
Leroux Anthime, butcher, 36 St Antoine market, h 207 St Bonaventure

LACKAWANNA COAL is the cheapest and most satisfactory for Steam

JAMES BAYLIS & SON—COCOA MATTING, MATS & STAIR RODS—459 & 461 NOTRE DAME ST

Leroux André, public market, 153 Wellington
Leroux Emery, laborer G.T.R., Napoleon road
Leroux François, 217 McCord
Leroux Gilbert, laborer, 150 Delisle
Leroux Joseph, bookbinder, 59 Cathedral
Leroux Jos., engineer, 43 Champ de Mars
Leroux L. D., joiner, 232 Beaudry
Leroux Léon, roofer, 59 Cathedral
Leroux Magloire, joiner, 76 Frontenac
Leroux Miss Mélina, tailoress, 11 Market sq, St Lawrence market
Leroux Mrs. Elizabeth, wid Chas., 227 Amherst
Leroux Mrs. Flavie, wid J., 4 Campeau
Leroux Mrs. Marie Louise, wid Ant., 114 St Elizabeth
Leroux Mrs. C., wid J Bte., 478½ Ontario
Leroux Mrs. T., wid F., 320 Seigneurs
Leroux Nap., public market, 131 Wellington
Leroux Victor, 170 Cadieux
Leroux Wilbrod, butcher, and proprietor Windsor ice house, 4 St Antoine market, h Labonté
Leroux Z., contractor, bds at 603 St Joseph
Leroux Zotique, butcher, 27 St Antoine market, h 234 Aqueduct
Leroy Adolphe, shoemaker, 519 Ontario
Leroy Eugène, professor Academy St Denis, 517 Ontario
Leroy J. Bte., tailor, 157 Sanguinet
Lerreau Alfred, laborer, 61 Montmorenci
Lert Wm., laborer G.T.R., 144 Congregation
Lesage Ant., shoemaker, 351½ Amherst
Lesage Eusèbe, clerk, 400 Seigneurs
Lesage François, carter, 419 St Joseph
Lesage J. E. Henri, of Beaudry & Lesage, 37 St Hubert
Lesage Louis, laborer, r 198 Aqueduct
LESAGE LOUIS, superintendent Water works, City hall, 139 Notre Dame, h Lower Lachine road
Lesage Napoléon, corporation clerk, 416½ Jacques Cartier
Lesage rev. C. M., Bishop's palace, Lagauchetière cor Cathedral
Lesage S., civil engineer, 372 Lagauchetière
Lesage Simon, guardian, 39 Notre Dame
Lesage Télesphore, grocer, 518 Mignonne
Lescarbeau Félix, carter, 59 Beaudry
Lescarbeau J. Bte., laborer, 219 St Urbain
Lescarbeau Joachim, barber, 2 Sanguinet
Lescarbeau Michel, vegetables, 3 and 4 St James market, h cor Panet and Ontario
Lescarbeau Mrs. L., wid Michel, r 439 Montcalm
Lescarbeau Mrs. Rachel, wid Théophile, 12 Bishop lane
Lescarbeau Oct., Sorel hotel, 67 St Paul
Lescarbeau Philéas, grocer, 142 and 144 Craig
Lescarbeau Trefflé, shoemaker, 187 Lagauchetière
Lescarbeau Thomas, policeman, 7 St Andrew
Lescarbeau Zotique, laborer, 8 St Urbain
Lescarbot Miss Mélina, seamstress, 207 Panet
Lescroart Gustave, hotel, 10 Market sq, St Lawrence market
Lesiège Ernest, shoemaker, 355 Visitation
Lesiège François, laborer, r 132 Seaton
Lesieur Edmond, carter, 208 Sydenham
Lesieur Louis G., clerk, 35 St Hubert
Lesieur Louis A., grocer, Bonsecours market, h 35 St Hubert
Leslie A. C., & Co., hardware manufacturers' agents, 445 St Paul
Leslie Alex., clerk, 1 Scotland
Leslie Alex. C., of A. C. Leslie & Co., 14 Mance
Leslie captain James J. W., 1 Scotland
Leslie George, carpenter, 135 Nazareth
Leslie James, manager at J. C. McLaren & Co.'s, 135 St George
Leslie James B., bookkeeper, 1 Scotland
Leslie John, silversmith, 162 St George
Leslie Patrick, 36 Parthenais
Leslie Wm., marine inspector, 329 Notre Dame, h 120 Cadieux
Lespérance Alexis, laborer, 13 Logan
Lespérance Alphonse, butcher, 123 St Felix
Lespérance Alp., of Crevier & Lespérance, 121 Mountain
Lespérance Amable, butcher, stall 59 Bonsecours market, h 19 Logan
Lespérance Antoine, painter, 597 Albert
Lespérance Auguste, carter, r 252 Sydenham
Lespérance & Beaudoin, bakers, 219 Maple
Lespérance Bte., butcher, 152 Iberville
Lespérance Edmond, shoemaker, r 503 Wolfe
Lespérance Eusèbe, carpenter, 380 Richmond
Lespérance Herménégilde, clerk, r 327 Montcalm
Lespérance Herménégilde, of P. V. Lespérance & Co., 48 St André
Lespérance J. Bte., butcher, stall 10 Bonsecours market, h Frontenac
Lespérance J. Bte., shoemaker, r 350 Montcalm
Lespérance Jacques, jun., carter, 369 Wolfe
Lespérance Jacques, sen., carter, 373 Wolfe
LESPÉRANCE JOHN, editor Canadian Illustrated News, 5 Bleury, h 117 Campeau
Lespérance Joseph, brakeman G.T.R., 153½ Grand Trunk
Lespérance Joseph, cabinetmaker, 299 Fullum
Lespérance Léon, contractor, 67 Visitation
Lespérance Louis, shoemaker, r 57 Seaton
Lespérance Marcel, of Lespérance & Beaudoin, 219 Maple
Lespérance Miss Lumina, grocery, 19 Logan
Lespérance Mrs. Angélique, wid Louis, 14 St Geneviève
Lespérance Mrs. T., wid Amable, 143 Poupart
Lespérance Napoléon, laborer, 86 Dufresne
Lespérance Olivier, shoemaker, 503 Wolfe
LESPÉRANCE P. V., & CO., boot and shoe manufacturers, wholesale and retail, 645 St Catherine
Lespérance Pierre, painter, 329 Sydenham
Lespérance Pierre V., of P. V. Lespérance & Co., 48 St André
Lespérance Wm., com traveller, 50 Perthius
Lespérance Wm. H., bookkeeper, 187 Murray
Lessard François, shoemaker, 123 St Urbain
Lessard George, storeman, r 179 St Paul
Lessard George, tobacconist, 119 Sydenham
Lessard Henri, shoemaker, 201½ St Dominique
Lessard Henri, shoemaker, 271 Sydenham
Lessard Joseph, printer, 225 German
Lessard M., clothier, 156 St Lawrence
Lessard Mrs. Sarah, wid Louis, trader, r 179 St Paul

and Domestic uses, GEO. F. HARTT, 24 Victoria Square.

JAS. BAYLIS & SON—CARPET, OIL CLOTH & CURTAIN WAREH'SE—459 & 461 NOTRE DAME ST

Lessard Mrs. Marie, wid Jos., r 68 Visitation
Lessard Norbert, shoemaker, r 83 Beaudry
Lessard O., shoemaker, 313 Logan
Lessard Télesphore, engineer, 112 Fullum
Lessard Théophile, tinsmith and plumber, 642 St Lawrence
Lessard Wilbrod, grocer, 2 St Catherine
Lessedania Mrs., r 19 Cathedral
Lesser Adolphe M., of Canada Cigar Manufacfacturing Company, 559 Dorchester
Lesser Mona M., of Lesser & Wertheim, bds at Richelieu hotel, 45 St Vincent
Lesser Moses, cap maker, 125 St George
LESSER & WERTHIEM, cigar manufacturers, 23 St François Xavier
Lester William H., storeman, 22 Anderson
Létang Anselme J., of Létang, Madore & Co., 287 St Paul
Létang C. Louis, of Létang, Madore & Co., 287 St Paul
LÉTANG, MADORE & CO., wholesale and retail hardware, cutlery, tools, oils, glass, paints, cordage, &c., 287 and 289 St Paul cor St Gabriel
Létang Mrs. Marguerite, wid Ed., 414 Durham
Letarte Honoré, carpenter, 97 St Martin
Letellier Joseph, painter, 322 Jacques Cartier
Letellier Jos., trader, 131 St Bonaventure
Letendre J. B'e., bookkeeper, 152 St André
Létoile Chs., painter, 91 St Felix
Letondal Paul, professor of music, 183 Bleury
Letourneau Alf., butcher, 283 Beaudry, h 267 Beaudry
Letourneau Elzéar, carpenter, 34 Jacques Cartier
Letourneau Hilaire, painter, 108 Amherst
Letourneau Jos., carpenter, 55 Leroux
Letourneau Jos., laborer, 54 Dominion
Letourneau Laurent, cooper, r 473 Seigneurs
Letourneau Magloire, tinsmith, 318 Wolfe
Letourneau Mrs. Philomène, wid Hubert, 41 St Louis
Letourneur Thos., laborer, 80 St Bonaventure
LETOURNEUX CHARLES H., importer of hardware, 261 to 265 St Paul, h Coteau St Pierre

LETOURNEUX J. T., Oil, Lead and Color Merchant, Importer of window glass, looking glass plates, varnishes, turpentine, brushes, putty, oakum, coal tar, lamp chimneys, patent medicines, &c., 259 St Paul, h 118 St Constant

Letters John, moulder, opp 235 Magdalen
Lévac Odilon, clerk, 67 St Joseph
Lévac Séraphin, laborer, 157 Delisle
Levallée N., laborer, 455 Amherst
Levallée Olivier, laborer, 26 Mountain
LeVasseur A. T. J., law student, 81 St Joseph, h 204 St Martin
Levasseur Charles, foreman, 194 Maple
Levasseur Chs., grocer, Hibernian road
Levasseur F. X., shoemaker, 60 St Antoine
Levasseur Joseph, shoemaker, 228 Richmond
Levasseur Mrs. Catherine, wid Pierre, 24½ St Elizabeth
Levasseur Miss Marie, 51 St Urbain
Leve G., agent South Eastern and Montreal and Boston Air line, 202 St James, bds at Ottawa hotel, 246 St James
L'EVÊCHÉ DE MONTRÉAL, Lagauchetière cor Cathedral
Léveillé Alex., joiner, 441 Amherst
Léveillé Alphonse, law student, 89 St Christophe
Léveillé Charles, bartender, 955 St Catherine
Léveillé Charles, laborer, 288 Panet
Léveillé Charles, of Lefebvre & Léveillé, 150 St Christophe
Léveillé Damase, tanner, 304 Lafontaine
Léveillé Félix, laborer, 50 Pichette
Léveillé Gilbert, carpenter, 16 Bishop lane
Léveillé J. Bte., bookkeeper, 260 Wolfe
Léveillé Jean, carter, r 522 Mignonne
Léveillé Jean, of Léveillé, Ferland & Co., 258 St Charles Borromée
Léveillé Jos., blacksmith, 321 Sydenham
Léveillé Joseph, carpenter, r 81 Ontario
Léveillé Jos., carpenter, 88 Workman
Léveillé Joseph, clerk, bds at 63 Dubord
Léveillé Jos., furniture and hardware, 571 and 577 St Mary, h 63 Dubord
Léveillé Jos., laborer, 105½ Dufresne
Léveillé Jos., pilot superintendent, 89 St Christophe
Léveillé Jos., policeman, 448 St Catherine
Léveillé Jos., storeman, 217 St Dominique
Léveillé Moïse, carpenter, 252 Lafontaine
Léveillé Moïse, painter, 117 Montcalm
Léveillé Mrs. S., wid Jos., 83 St Christophe
Léveillé Nap., bookkeeper, 49 St Mary
Léveillé Nap., shoemaker, 230 Montcalm
Léveillé Narcisse, tailor, bds at 168 St Hubert
Léveillé Noël, tailor, bds at 168 St Hubert
Léveillé Paul, laborer, 387 Amherst
Léveillé Tous., laborer, r 229 Sydenham
Léveillé Tous., laborer, 233 Sydenham
Léveillé Tous., vegetables, Bonsecours market, h 326 Mignonne
Léveillé Trefflé, clerk, bds at 63 Dubord
Léveillé Urbain, pilot, 698 St Catherine
Léveillé W., laborer, 242 Ontario
Léveillé Zéphirin, jun., stonecutter, 520 Mignonne
Léveillé Zéphirin, sen., stonecutter, 10 St Emery
Lévêque Adolphe, architect, 12 Place d'Armes, res at River St Pierre
Lévêque Alexis, stonecutter, 243 Beaudry
Lévêque Auguste, laborer, r 397 Beaudry
Lévêque Jos., butcher, stall 6 St Ann's market, h 351 Richmond
Lévêque Miss Lucille, 545 Mignonne
Lévêque Mrs. D., wid A., 293 Lagauchetière
Lévêque Mrs. Joséphine, wid J., r 519 Mignonne
Lévêque Prosper, laborer, 464 Beaudry
Lévêque rev. D., Seminary of St Sulpice, 320 Notre Dame
Levers Lewis, bookkeeper, 102 Chatham
Levert Alp., plasterer, 260 St Dominique
Levert Calixte, plasterer, 954 St Catherine
Levert Jules, carter, 201 St Dominique
Levert Maximin, clerk, 18 St Justin
Levert Nap., joiner, 954 St Catherine

S. J. BAKER, Y. M. C. A. Building, all styles Ties and Scarfs.

JAMES BAYLIS & SON—HARE'S OIL CLOTHS, A SPECIALTY—459 & 461 NOTRE DAME ST

LEVERT OCTAVE, Groceries, provisions, wines and liquors, wholesale and retail, cheap for cash, 952, h 954 St Catherine

Levery Alex., laborer, 43½ Lagauchetière
Lévesque Alexis, asst. bookkeeper, 236 German
Lévesque Antoine, confectioner, 232 Montcalm
Lévesque Antoine, laborer, 271 Papineau road
Lévesque Barthélemi, trader, 23 Labelle
Lévesque Césaire, watchman, 111 Centre
Lévesque Charles, baker, r 51 Versailles
Lévesque Cléophas, sexton, 328 Ontario
Lévesque Cyprien, laborer, r 109 Centre
Lévesque Damase, laborer, 436 Montcalm
Lévesque Ed., fruit dealer, 581 Mignonne
Lévesque Elie, laborer, 240 Lafontaine
Lévesque François, laborer, r 378 Durham
Lévesque George, engineer, 298 St Dominique
Lévesque Herménégilde, joiner, 90 Versailles
Lévesque Jacques, shoemaker, 83 Seigneurs
Lévesque J. Bte., laborer, 499 Wolfe
Lévesque Jean, laborer, 333 Panet
Lévesque Joachim, laborer, r 211 Sydenham
Lévesque Joachim, laborer, 323 Sydenham
Lévesque Jos., butcher, 351 Richmond
Lévesque Joseph, joiner, 744 St Catherine
Lévesque Jos., laborer, 433 Amherst
Lévesque Jos., laborer, 266 Fullum
Lévesque Jos., laborer, r 349 Jacques Cartier
Lévesque Louis, cooper, 64 St Paul
Lévesque Médard, grocer, 277 and 279 St Bonaventure
Lévesque Miss V., laundress, 19 St Emery
Lévesque Ovila, shoemaker, 55 Seaton
Lévesque Philéas, laborer, r 28 Marie Louise av
Lévesque Pierre, cooper, 700 St Lawrence
Lévesque Thadée, finisher, 342 Richmond
Levêtre Oscar, tailor, 407½ St Joseph

LEVETUS EDWARD M., importer of fancy goods, jewellery and proprietor of the LAZARUS & MORRIS CELEBRATED PERFECTED SPECTACLES AND EYE GLASSES, 295 Notre Dame, up stairs

Levetus H. G., manager for E. M. Levetus, 295 Notre Dame, bds at Richelieu hotel, 45 St Vincent
Levey S., jeweller, 293 Notre Dame
Levin Bernard, 255 St Antoine
Levinson Solomon, second-hand clothing, 182 St Joseph
Levreau Joseph, foreman, 34 Richardson
Levy Isaac, furrier, 466 Notre Dame and 223 McGill, h 98 Union av
Levy J. C. E., law student, bds at 20 St Louis
Levy Mrs. Catherine, wid Jos., 20 St Louis
Levy rev. B., Rabbi St Constant Street synagogue, 41 St Constant
Lewington Alfred, painter, 56 Hermine
Lewington Henry, painter, 56 Hermine
Lewis A., finisher, 46 Workman
Lewis Charles, printer, 389 Montcalm
Lewis Daniel, foreman, 167 College
Lewis Henry, whitewasher, 23 Durham
Lewis John, machinist, 359 Wellington
Lewis John, of J. Lewis & Co., 154 Lusignan
LEWIS JOHN, surveyor of customs, Custom house, cor Commissioners and Common, h 295 University
LEWIS JOHN, & CO., chemists and druggists, Association building, 2 St Radegonde cor Craig, aerated water manufactory, r 35½ St Antoine
Lewis John L., of W. F. Lewis & Co., res at Lachine
Lewis L. M., at C. C. Snowdon & Co.'s, 500 St Paul, h 295 University
Lewis Mrs. Phœbe, wid James, bds at 126 St Denis
Lewis Napoleon, roofer, 271 Amherst
Lewis Robert, of Cochrane, Lewis & Co., res in Glasgow, Scotland
Lewis Samuel, moulder, 25 St Felix
Lewis Simon, clothing, hats, furs, &c., 4 Chaboillez sq
Lewis W., clerk, 26 Scotland
LEWIS W. F., & CO., importers, 27 and 29 St Sacrament
Lewis Wm. F., of W. F. Lewis & Co., Weredale Lodge, Dorchester west cor Atwater av
L'Heureux capt. Charles, 24 St Louis
L'Heureux Mrs. Julienne, wid Narcisse, carpet maker, r 303 Jacques Cartier
L'Heureux Zéphirin, grocer, cor Beaudry and Ontario, h 387 Beaudry
L'Hoist Mrs. Anne, wid John, English, French and music school, 28 St Urbain
Libercent Chs., of Legault & Libercent, 476 St Dominique
Libersan Félix, butcher, bds at 13 Mountain
Librairie Évangélique, rev. Frederick Lammerts Van Bueren, depositary and missionary, 429 Craig
LIBRARY OF THE BAR, Court house, 177 Notre Dame
LIBRARY OF THE SEMINARY OF ST SULPICE, rev. Flavien Martineau, director, Notre Dame cor St François Xavier
LICENCE COMMISSIONERS OF MONTREAL, Thomas S. Judah, chairman; William Ahern, secretary, 175 St James
Lichtenhein E., & Co., rag and junk dealers, 7 Common
Lichtenhein E., of E. Lichtenhein & Co., Holy Rood place, 21 McGill college av
Lichtenhein Edward, banker and exchange broker, 125 St François Xavier, h Holy Rood place, 21 McGill college av
Liddell George W., insurance agent, 344 Bleury
Liddell John H., com traveller, 15 Lincoln av
Liddell William, gymnastic teacher, 11 Belmont
LIFE ASSOCIATION OF SCOTLAND, Richard Bull, secretary, 99 St James cor Place d'Armes
Liffiton C. A., com traveller, 334 St Antoine
Liffiton William, clerk, 276 St George
LIGGET & HAMILTON, dealers in fancy and staple dry goods, carpets and oil cloths, and tailoring department, 13, 15, 17 and 19 St Joseph
Ligget James, farmer, 28 Gain

S. J. BAKER, St. Radegonde Street, for "DENT'S KID" and Driving Gloves.

JAS. BAYLIS & SON—CARPET, OIL CLOTH & CURTAIN WAREH'SE—459 & 461 NOTRE DAME ST

LIGGET JOHN, groceries, provisions and liquors, 60 St Joseph
Ligget Ths.,of Ligget & Hamilton, 669 Dorchester
Light Martin, tanner, St Charles n Ropery
Lightbound Geo., of Robertson & Lightbound, 81 Redpath
LIGHTHALL W. F., notary, commissioner for Ontario, conveyancer, &c., 44 St James, h 22 Victoria
Lightstone Michael, hatter and furrier, 75½ St Joseph
Ligner Victor, engineer, 211 St Dominique
Lilley F. D., carter, 32 Young
Lilley Mrs. Julia, wid John, 43 St Alexander
Lilley Thos., master carter, 34 Young
LILLIE JAMES, 129 St Mary, Hochelaga
Lilly Edmund, carter, Charron
Limer Jos., butcher, stall 15 St Ann's market, h 1222 St Joseph, Town St Henry
Limoges Arcade, millwright, 144 St Martin
Limoges Auguste, laborer, Quebec Gate barracks, 2 St Paul
Limoges Chas., laborer, 57½ St Ignace
Limoges F. X., joiner, 169 Centre
Limoges Frs. X., shoemaker, 352 Jacques Cartier
Limoges J. Bte., 300 Montcalm
Limoges Jacob, painter, 179 Canning
Limoges Jos., laborer, 92 Montcalm
Limoges Jos., laborer, 80 Workman
Limoges Jos., of Sicard & Limoges, 191 St Hubert
Limoges Joseph, laborer, 73 Seaton
Limoges Mrs. J. T., 108 St Bonaventure
LIMOGES N. T., fancy and staple dry goods, 61 St Joseph, bds St Bonaventure
Limoges Oct., joiner, 200 Seaton
Limoges Toussaint, laborer, r 129 Wolfe
Limoges Urbain, laborer, r 114 Seaton
Limoges Victor, shoemaker, 396 Beaudry
Limoges Zotique, clerk, bds at 163 St Elizabeth
Lincourt Jean, joiner, 200 Cadieux
Lindley Fred., currier, 44 Chenneville
Lindsay Alex., engineer, 63 Prince
Lindsay Chs., laborer, 541 William
Lindsay James, 151 Costigan lane
Lindsay James, laborer, r 147 Richmond
Lindsay John, trader, 130 St Bonaventure
LINDSAY REV. ROBERT, rector St Thomas church, 10 Molson terrace
Lindsay Robert, of Gordon & Lindsay, 994 Sherbrooke
LINDSAY ROBERT A., chief accountant Bank of Montreal, 994 Sherbrooke
Lindsay W., com traveller, bds at Richelieu hotel, 45 St Vincent
Lindsay William, deputy jailer Montreal jail, res in the jail, cor St Mary and Parthenais
Lindsay William B., of Kingan & Kinloch, 121 Mackay
Linegar W., foreman British American Bank Note Printing Co., 13 Mount St Mary av
Lines John, laborer, 37 Richardson
L'INDEPENDANCE BELGE (edition d'outre mer), published in Paris, France, subscription 35 francs; H. Mahler, agent, 16 rue de la Grange-Batelière, Paris, France
Linklater Thomas, laborer, 87 Quesnel
Linlay Robert, weaver, 153 Chatham
Lins John, laborer, 27 Manufacturers
LINSEED OIL, PAINTS, PUTTY, PLASTER AND DYE STUFFS MILLS, Lymans, Clare & Co., proprietors, Lachine canal, 105 Mill
Linton Adam, gastitter, 237 St Constant
Linton Albert J., clerk, 1125 Sherbrooke
LINTON & CO., wines, liquors, &c., wholesale, 21 St Thérese
Linton David, 15 Richmond av
Linton Jabez, express driver, 239 William
LINTON JAMES, & CO., manufacturers and wholesale dealers in boots and shoes, 20 and 26 Victoria sq
Linton James, of James Linton & Co., Mount view, 1125 Sherbrooke
Linton John, cooper, 55 Nazareth, h 1243 Dorchester
Linton Robert, of Robertsons, Linton & Co., 286 Peel
Linton Wm., carter, 202 Nazareth
LION HOTEL, Babilas Laporte, proprietor, 78 St Lawrence
Lion Martin, of Launois & Lion, 66 St Lawrence
Lionais Alfred, bookkeeper, 33 St Gabriel, h head of Colborne av n Rachel
Lionais George, bookkeeper, 256 Visitation
Lionais Hardoin, 33 St Gabriel, h Colborne av n Rachel
Lionais J. D. Edouard, 33 St Gabriel, h head of Colborne av
Lionais Pierre, ship carpenter, 433 Panet
Lippé Camille, grocer, 413 St Joseph
Lisabelle Thos., jun., customs agent, 288 Wolfe
Lisotte Alphonse, joiner, 455 Beaudry
Lisotte Joseph, carpenter, 142 St Maurice
Lister John M., bookkeeper, 46 Fort
Liston Peter, shoemaker, 58 Lusignan
Lisy Samuel, engraver, 26 Boyer lane
Litter John, laborer, r 374 Fullum
Little Mrs. Jane, wid John, 17 Seaton
Little Ths. B., engineer, 87 St Maurice
Little W. A., lithographer, 9 Molson terrace
Livermore R. F., proprietor Mount Royal Park omnibus line, bds at Montreal house, Custom house sq
LIVERNOIS & HART, importers and wholesale dealers in fruit, Bonsecours market
Livernois Louis, of Livernois & Hart, 64 Champ de Mars
Livernois Mrs. Marie, wid Eustache, 169 Beaudry
LIVERPOOL AND LONDON AND GLOBE FIRE AND LIFE INSURANCE CO., G. F. C. Smith, resident secretary, Insurance buildings, 16 Place d'Armes cor St James.
See Adv outside front cover
Liveslay William, manager, 373 St Antoine
Livingstone Daniel, engineer, 63 Duke
Livingstone George, laborer, 19 St Adolphus
Livingstone James, laborer, 7 Basin
Livingstone John, accountant and assignee, 127 St Peter, h 12 Overdale av
Livingstone John, shipsmith, 22 Prince, h 63 Duke
Livingstone Mrs. Agnes, wid John, 111½ Mountain

Free Burning LACKAWANNA Coal a Specialty,

For CARPETS, OIL CLOTHS or CURTAINS, visit JAS. BAYLIS & SON, 459 & 461 NOTRE DAME ST

Livock Henry, fireman, 161 Seaton
Livock James, plumber, 259½ Visitation
Livy James, laborer, 162 Centre
Lizotte Auguste, engineer, 203 Lafontaine
Lloyd Anthony, laborer, 92 Colborne
Lloyd John, night watchman St Lawrence hall, 23½ Vallée
Lloyd Pat., carter, r 11 Rolland lane
Lloyd Ths., painter, 359 Wellington
Lloyd W. A., clerk, 159 Jacques Cartier
Lloyd William H., painter, 107 Nazareth
LLOYD'S AGENTS IN MONTREAL, Henry Chapman & Co., 22 St John
LOCAL FREIGHT OFFICE G.T.R, A. Burns, agent, Chaboillez sq
LOCH ET AINÉ & DEBERTRAND, manufacturers of dog collars, specialties for America, 192 St Maur, Paris, France. *See Adv at end of book*
Lock James, laborer, 443 Wellington
Locke Edward, finisher, 33 Duke
Locke Forest engineer, 244 Seigneurs
Locke James, engineer, 16 Forfar
Locke Piers, of Black & Locke, 42 Mance
LOCKER GEO. R., secretary-treasurer and agent Montreal and Carillon Navigation Co., Canal basin, Common opp Nazareth, h 330 St Antoine
Locker Wm., upholsterer, 28 Bisson
Lockerby A. L., com traveller, 694 Dorchester
Lockerby David L., of Kirk, Lockerby & Co., 257 St Antoine

LOCKETT ARTHUR, China, Glass and Earthenware, Coal Oil, Lamps, &c., 103 St Antoine

Lockhart James, manufacturers' agent, 5 St Sacrament, h 68 St Famille
Lockhead David, 14 Fullum
Lockhead David, of J. Brown & Co., 293 St Antoine
Lockhead John, clerk, 485 Lagauchetière
Lockhead Thomas, driver, r 204 St Charles Borromée
Lockington Richard, blacksmith, 91 Dufresne
Lockley David, baker, 275 German
Lockman Alex., dry goods, bds at 25 Notre Dame
Lodder John, laborer, r 98 Barré
Loftus Anthony, P. O. clerk, 240 Lagauchetière
Logan Donald, storeman, 2 Mount Charles place, off 113 St Dominique
Logan James, shoemaker, r 14 Manufacturers
Logan John, laborer, 140 McCord
Logan Michael, carter, 52 Chaboillez
Logan Mrs. Ann, wid David, 31 Burnside place
Logan Mrs. Ann, wid Ths., huckster, Papineau market, h 36 Lagauchetière
Logan Robert, 543 St Bonaventure
Logan Robert J., bailiff S. C. and general collector, 44 St James, h Outremont
LOGAN SIR WILLIAM E., estate of, G. R. Grant, manager, 7 St James
Logan T. P., laborer, 452 Seigneurs
LOGAN THOMAS, vice-president Canada Paper Co., 374 St Paul, h Dorchester av
Logan Ths., carpenter, 67 St Charles Borromée
Logette J. Bte., laborer, 72 St Paul
Logie F. J., P O. department, bds at 46 Cathcart
Logie Robert, of McDougall, Logie & Co., 486 St Lawrence
Loignon Albert, bookbinder, 400 St Mary
Loignon Bruno, ship builder, 44 Duke, h 20 St Augustin
Loignon J. Bte., carpenter, 522 St Bonaventure
Loignon Mrs. Angélique, wid Guil., 400 St Mary
Loiseau Auguste, carter, 152 Iberville
Loiseau Benj., fish dealer, 69 Visitation
Loiseau Constant, M.D., druggist, 835 St Joseph, h 837 St Joseph, Town of St Cunégonde
LOISEAU CUTHBERT, & CO., biscuit manufacturers, 352 Amherst
Loiseau E., shoemaker, 187 Barré lane
Loiseau Emile, laborer, 45 Prince
Loiseau J. Bte., painter, Montana
Loiseau J. Bte., tool maker, bds at 603 St Joseph
Loiseau J. Bte., jun., carter G.T.R., 21 Island
Loiseau J. Bte., sen., laborer, 21 Island
Loiseau Jérémie, laborer, 66 Dufresne
Loiseau Jos., barber, r 112 Montcalm
Loiseau Jos., barber, 107 St Paul
Loiseau Jos., carter, r 286 Seaton
Loiseau Jos., clerk, bds at 71 St Paul
Loiseau Jos., laborer, 25 Louis Hypolite
Loiseau Michel, sailor, 17 Perthius
Loiseau Michel, vegetables, Bonsecours market, h 9 Rousseau
Loiseau Mrs. Julie, wid Jos., vegetables, Bonsecours market, h 185 Barré
Loiseau Philéas, laborer, r 90 Durham
Loiseau Pierre, butcher, bds at 603 St Joseph
Loiseau Pierre, carpenter, 586 Albert
Loiselle Alphonse, bookkeeper, 113½ St André
Loiselle Amable, guardian Court house, 177 Notre Dame
Loiselle Hormisdas, confectioner, 218 Visitation
Loiselle Jos., carpenter, 471 Amherst
Loiselle Jos., joiner, 29 Payette
LOISELLE JOSEPH, manufacturer of household furniture, sign of the large chair, 28 Chaboillez sq, h 58 Bourget, Town of St Henry
LOISELLE LOUIS ALFRED, watchmaker and jeweller, 567 St Catherine, h 145 St Henry, Town of St Henry
Loiselle Miss Henriette, tailoress, r 11 St Felix
Loiselle Mrs. Louise, wid Joseph, 381 Sydenham
Loiselle Mrs Philomène, wid Thos., 83 Guy
Loiselle Olivier, laborer, 229 Manufacturers
Loiselle Philippe, clerk, 45 St Elizabeth
Loiselle Philippe, storeman, 5 Lagauchetière lane
Loiselle Ths., joiner, 214 Visitation
LOISELLE V., & CO., manufacturers' and dealers in new and second-hand furniture, stoves, &c., 183, 185 and 187 St Joseph
LOMAS HENRY S., St Charles Club house, cor Wellington and Richmond, h 1 Richmond
Lomer Adolphe, analytical chemist, 5 St Sacrament, h Reaywood, 109 Simpson
LOMER G., jun., manufacturers' and general agent, and agent Transatlantic Marine Insurance Co., 5 St Sacrament, Windsor hotel, Dominion sq, cor Dorchester and Peel

GEORGE F. HARTT, 24 Victoria Square.

JAS. BAYLIS & SON—CARPET, OIL CLOTH & CURTAIN WAREH'SE—459 & 461 NOTRE DAME ST

LONDON AND LANCASHIRE LIFE ASSURANCE CO., capital and assets $900,000; Government deposit $100,000; William Robertson, manager for Canada, office 42 St John
LONDON ASSURANCE CORPORATION, Fire and Life, Romeo H. Stephens and C. C. Foster, chief agents, 56 St François Xavier
LONERGAN JAMES, notary, 34 St James, h 254 St André
Lonergan John, jeweller, bds at 12 St Henry
Lonergan M. L. S., B.C.L., advocate, 151 St James, h 108 Union av
Lonergan Michael J., grocer, 502 Ontario, h 190 St Christophe
Lonergan Michael L. S., of Ritchie & Borlase, bds at Canada hotel, 17 St Gabriel
LONERGAN REV. JAMES S., parish priest St Bridget's church, 30 Seaton
Lonergan S., wholesale grocer, 36 St Dizier lane, h 192 Amherst
Lonergan Simon, wine merchant, h 196 Amherst
Loney John, carter, 427 William
Loney Louis, shoemaker, 5 Fullum
Long Albert, machinist, r 155 Vitré
Long John, carter, 170 Canning
Long John, clerk, 271 St Dominique
Long John, shoemaker, 39 Chaboillez
Long Mrs. J., professor of music, 37 St Urbain
Long Napoleon, leather cutter, 39 Chaboillez
Long W. E., bookkeeper, 71 Upper St Urbain
Longlay rev. B., minister Douglas Methodist church, 43 Tupper
Longley George, clerk, 1150 St Catherine
Longley Mrs M. A., wid John, 1150 St Catherine
Longmoore L., telegraph operator, 25 Hermine
Longmoore Mrs. Jane, wid John, 25 Hermine
Longpré Arthur B., of Longpré & Dugas, 147 St André
LONGPRÉ & DUGAS, advocates, 15 St Thérèse
Longpré François, 575 St Catherine
Longpré François, laborer, 171 Panet
Longpré Frs. X., plasterer, r 200 Visitation
Longpré Joseph, 21 Dufresne
Longpré Joseph, bricklayer, 124 St Christophe
Longpré Joseph, laborer, 471 Panet
Longpré Louis, baker, 176 Ann
Longpré Ludger, painter, 420 Panet
Longpré Ludger, painter, r 443 Montcalm
Longpré Mrs. E., wid Daniel, 361 St Lawrence
Longpré Mrs. P., wid Henry, 105 Dubord
Longpré Stanislas, laborer, 255 Papineau road
Longtin Ant., laborer, 8 Logan
Longtin Ant., shoemaker, r 53 Lusignan
Longtin Julien, joiner, r 26 Dubord
Longtin Miss Amelia, dressmaker, 21 Amherst
LONGTIN MOISE, notary, 350½ St Joseph, res at St Anne, Bout de l'Isle
Longtin Mrs. Joséphine, wid Jos., r 53 Lusignan
Longtin Mrs. Marie, wid Olivier, 21 Amherst
Longtin Pierre Z., grocer, 517 William
LONSDALE R. J., manager Metropolitan Plate Glass Insurance Co., 163 St James, h 42 Lorne av
Loobey Michael, milkman, 125 Jacques Cartier
Loonan Pat., bartender, r 98 St Maurice
Loots George, beer bottler, 27 Perrault lane
LOPEZ W. P., tobacconist, 212 St James, h 116 St Lawrence, St J. Bte. village
L'OPINION PUBLIQUE, French illustrated, weekly, annual subscription, $3; The Burland-Desbarats Lithographic Co., proprietors; edited by a Board of French gentlemen, 5 and 7 Bleury
Lorandeau Wilfrid, tailor, r 344 Beaudry
Lorange François, joiner, 224 Montcalm
LORANGE JOSEPH, wholesale and retail groceries, wines and liquors, 208, 210 and 212 Dorchester cor Montcalm
Lorange Olivier, 128 Wolfe
LORANGER HON. THOMAS J. J., judge Superior court, 27 St Hubert
Loranger J. Bte., joiner, 83 Workman
Loranger Joseph M., Q.C., of Loranger, Loranger & Pelletier, 342 Craig
LORANGER, LORANGER & PELLETIER, advocates, 44 St Vincent
Loranger Louis Onésime, M.P.P., of Loranger, Loranger & Pelletier, 344 Craig
Loranger Mrs. A., wid William, 91 Seaton
Loranger O. L., of Loranger, Loranger & Pelletier, 344 Craig
Lord Alfred, P.O. clerk, bds at 47 Notre Dame, h 274 St Dominique
Lord Anthony Gustavus, broker, 223 Notre Dame, h Place Rolland, 30 Berri
LORD BISHOP OF MONTREAL AND METROPOLITAN, most rev. Ashton Oxenden, D.D., 42 Union av, facing Christ Church cathedral
Lord Charles, nailer, 24 Albert lane
Lord Henry, bailiff, 89 St James, h 459 Lagauchetière
Lord Hercule, clerk, 766 Ontario
Lord J. L., wood dealer, 455 Mignonne
Lord James, expressman, 18 Friponne
LORD JAMES, of Lord, Magor & Munn, 222 St Denis
Lord Jean Louis, wood dealer, St Mary, Hochelaga, h 311 Jacques Cartier
Lord John, student, bds at 222 St Denis
Lord Jos., carter, r 307 Jacques Cartier

LORD, MAGOR & MUNN,
Shipping and Commission Merchants,
16 St PETER

Lord Miss Josephine, dressmaker, 132 St Urbain
Lord Mrs. Angèle, wid Joseph, 387 Montcalm
Lord Samuel, of S. Lord & Co., 884 St Catherine
LORD SAMUEL, & CO., groceries, provisions, wines and liquors, 882 St Catherine

LORGE & CO.,
FIRST PREMIUM PRACTICAL
HATTERS AND FURRIERS,
21 St Lawrence

Lorge J. B., of Lorge & Co., 17 St Lawrence
Lorrain Ovide, of Beaudry & Lorrain, 223 Dorchester
Lorrain S. G., grocer, 349 Papineau road

S. J. BAKER, Y. M. C. A. Building, Underclothing and Fancy Half-Hose.

1 NOTRE DAME ST

ıt, 212 St James, h
e. village
French illustrated,
on, $3; The Burland-
o., proprietors; edit-
gentlemen, 5 and 7

344 Beaudry
24 Montcalm
esale and retail gro-
, 208, 210 and 212

MAS J. J., judge
ert
Workman
Loranger, Loranger

& PELLETIER,

I.P.P., of Loranger,
Craig
am, 91 Seaton
er, Loranger & Pel-

s at 47 Notre Dame,

broker, 223 Notre
0 Berri
TREAL AND ME-
. Ashton Oxenden,
ng Christ Church

ert lane
ames, h 459 Lagau-

tario
Mignonne
Friponne
agor & Munn, 222

er, St Mary, Hoche-
r
22 St Denis
nes Cartier

MUNN,
nission Merchants,
TER

aker, 132 St Urbain
h, 387 Montcalm
Co., 884 St Cathe-

oceries, provisions,
Catherine

PRACTICAL
AND FURRIERS,
awrence
17 St Lawrence
Lorrain, 223 Dor-

pineau road

Half-Hose.

DIRECTORIES

Of the following cities or towns in the Dominion of Canada and the United States can be seen and referred to at this office, free of charge.

ALBANY,
BERTHIER, QUE.,
BOSTON,
" BUSINESS DIRECTORY,
BROOKLYN,
BUFFALO,
CHICAGO,
CLEVELAND,
COHOES, N.Y.,
DETROIT,
FALL RIVER,
GLOUCESTER,
HARTFORD,
HOBOKEN,
INDIANAPOLIS,
JERSEY CITY,
LOCKPORT,
LYNN,
NEW ORLEANS,
NEW YORK,
NEWBURYPORT,
OTTAWA,
PHILADELPHIA,
PORTLAND,
PROVIDENCE,
QUEBEC,
ROCHESTER,
ROCKPORT,
RHODE ISLAND,
SAGINAW VALLEY,
SALEM,
SAN FRANCISCO,
SOREL, QUE.,
SPRINGFIELD,
ST. LOUIS,
TAUNTON,
TOLEDO,
TORONTO,
TROY,
THREE RIVERS, QUE.
WEST TROY,
WORCESTER,

Lovell Printing and Publishing Company,

PUBLISHERS OF

Lovell's Montreal Directory,

23 St. Nicholas Street,

MONTREAL.

LOVELL PRINTING AND PUBLISHING COMPANY,

[*LIMITED.*]

JOHN LOVELL,
Managing Director.

ROBERT K. LOVELL,
Secretary Treasurer.

BOOK AND JOB PRINTING.

Book Work. ***Blank Forms,*** ***Receipts,***
Pamphlets, ***Insurance Forms,*** ***Catalogues,***
Periodicals, ***Railway Forms,*** ***Cards,***
Prices Current, ***Legal Forms,*** ***Funeral Letters.***
Prospectuses, ***Bills of Lading,*** ***Hand Bills.***
Circulars, ***Way Bills,*** ***Posting Bills.***

AND EVERY DESCRIPTION OF

PLAIN AND FANCY PRINTING,

EXECUTED WITH THE UTMOST DESPATCH, AT THE

VERY LOWEST PRICES.

BLANK AND ACCOUNT BOOKS,

LEDGERS, JOURNALS, CASH AND DAY BOOKS,

OF ALL SIZES, MADE TO ORDER:

BOUND IN CALF, (with or without Russia Bands,) VELLUM OR BASIL.

RULING TO ANY PATTERN REQUIRED.

BOOKS PAGED BY MACHINERY.

Indices Bound with the Books, or furnished loose, as may be desired.

Bill Books, Letter Books, Invoice Books, Guard Books, Policy Books, Account Current Books, Sales Books, Contract Books, Bankers' Pass Books, Merchants Memorandum Books, &c., &c., made to order to any desired pattern.

JAMES BAYLIS & SON keep on hand the best makes in BRUSSELS and TAPESTRY CARPETS

Lorrill James, laborer, 166 Murray
Lortie Adrien, driver, 56 Jacques Cartier
Lortie Alfred, painter, 116 St Felix
Lortie Benj., policeman, 282 Panet
Lortie C., tinsmith, 630 St Lawrence
Lortie Frs. X., saddler, 13 St Amable lane
Lortie Léon, carter, 168 Lagauchetière
Lortie Léon, saddler and harnessmaker, 21 St Maurice, h 40 St Henry
Lortie Mrs. Adéline, wid M., 330 Montcalm
Lortie Pierre, contractor, Paxton av
Lortie Tous., laborer, 118 Craig
LORY REV. HYPOLITE, S.J., St Mary's college, 142 Bleury
Losey Taylor, customs officer, 30 Richmond
Loss Lewis M., of Loss & McRae, 266 St Antoine
Loss & McRae, contractors, 535 St Joseph
Loss W. H., of Loss & McRae, 266 St Antoine
Lothian Adam, plumber, 525 St Dominique
Loud J. W., 567 St Elizabeth
Loud James, laborer, Liverpool
Lough William, of Lusk & Lough, res in Buckingham, Eng
Loughead Andrew, tailor, 26½ St Justin
Loughman Michael, of Loughman & O'Flaherty, 88 Prince
LOUGHMAN & O'FLAHERTY, grocers, provision and wine merchants, wholesale and retail, cor Wellington and Prince
Loughren John, of Black & Loughren, 21 St Geneviève
Loupret N. J., of Cantin & Co., 534 St Mary
Louson John., commission merchant, 387 Commissioners, h 7 Overdale av
Louson John, sails, canvas and twine, 387 Commissioners, h 103 Osborne
Louson Wm. J. T., bank teller, 100 Burnside place
Love John B., cooper, 140 Fulford
Love Robert, carter, 156 St Maurice
Love Thos., conductor, 46 Tupper
Love Wm., mason, 109 Workman
Love William, police, 208 Jacques Cartier
LOVEJOY GEORGE W., M.D., L.D.S., of Bernard & Lovejoy, 646 Lagauchetière
Lovelace col. Robt., office Water, h 267 St André
Lovelace Edgar M., of Henderson & Lovelace, h Longueuil
Lovell George, turner, 101 Congregation

LOVELL MRS. J., CLASS FOR YOUNG LADIES, who desire to pursue a course in Literature, &c., in a similar manner to that carried on so successfully by the late Miss Lyman, Linden Place, 1283 St Catherine, facing Phillips sq.

LOVELL'S CANADIAN DOMINION DIRECTORY, corrected to January, 1871, price $5; John Lovell, publisher, 23 and 25 St Nicholas, between St Sacrament and St Paul

LOVELL'S CLASSIFIED BUSINESS DIRECTORY, published annually, in July, subscription $1; Lovell Printing and Publishing Co., proprietors and printers, 23 and 25 St Nicholas

LOVELL JOHN, managing Director of Lovell Printing and Publishing Co., and publisher of the Canadian Dominion Directory; Province of Ontario Directory; Province of Quebec Directory; Province of Nova Scotia Directory; Province of New Brunswick Directory; Province of Newfoundland Directory; Province of Prince Edward Island Directory; 23 and 25 St Nicholas, between St Sacrament and St Paul, h 1283 St Catherine, facing Phillips sq

LOVELL'S GAZETTEER OF BRITISH NORTH AMERICA, containing descriptions of over 6000 places and over 1500 Lakes and Rivers, price $2.50 cloth or $3.75 full calf, Lovell Printing and Publishing Co., printers and publishers, 23 and 25 St Nicholas

LOVELL'S MONTREAL DIRECTORY, published annually, in June, subscription $2.50; Lovell Printing and Publishing Co., proprietors and printers, 23 and 25 St Nicholas

LOVELL PRINTING AND PUBLISHING Co., Limited, printers and publishers of Lovell's Series of School Books, Lovell's Gazetteer of British North America, Lovell's Montreal Directory and Lovell's Classified Business Directory; general book and job printers and BLANK BOOK MANUFACTURERS, John Lovell, managing director; Robert K. Lovell, secretary-treasurer, 23 and 25 St Nicholas

LOVELL JOHN W., publisher, stereotyper and electrotyper, 24 Bond st., New York; works at Rouse's Point, N. Y.
LOVELL ROBERT K., secretary-treasurer of Lovell Printing and Publishing Co., 23 St Nicholas, h 1283 St Catherine
Lovelock Thomas, carver, 479 St Lawrence
Loveridge Mrs. Owen, confect onery, Bonsecours market, h 6 Bonsecours
LOVERIN N., M.D., physician and surgeon, 148 St Mary
Lovett Thos., laborer, 66 Quesnel
LOVIS JOHN, watchmaker and jeweller, 172 St Lawrence, h 174 St Lawrence
Lovis Miss M. C., Berlin wool and fancy goods, 172 St Lawrence, h 174 St Lawrence
Low Aaron, fruit dealer, Papineau market, h 31 Lagauchetière
Low Alex. Geo., clerk, 13 Charlotte

S. J. BAKER, St. Radegonde Street, Linen and Silk Pocket Handkerchiefs.

JAS. BAYLIS & SON—CARPET, OIL CLOTH & CURTAIN WAREH'SE—459 & 461 NOTRE DAME ST

LOW JOHN, stock broker, 14 Hospital, h 953 Dorchester
LOW JOHN W., proprietor New York Temperance hotel, 12, 14, 16 and 18 St Henry
Low Mrs. Grace, wid Chas. A., 1023 Sherbrooke
LOWDEN, INGLIS, NEILL & CO., successors to W. & D. Yuile, wholesale druggists, 18 De Bresoles
LOWDEN J. R., secretary Montreal Malleable Iron works, 1156 St Catherine
Lowden John, of Lowden, Inglis, Neill & Co., 18 Drummond
Lowe E. A., clerk, 762 St Bonaventure
Lowe Fred., clerk, 13 St Geneviève
Lowe George, carpenter 17 Centre,
Lowe James, inspector of sewers, bds at 357 St Dominique
Lowe John, of Lowe & Thompson, 71 Dorchester
Lowe Thomas, stonecutter, 132 Richardson
Lowe & Thompson, rag and bottle dealers, 66 and 70 Papineau road
Lowen John, laborer, 59 Dorchester
LOWER CANADA JURIST, monthly, annual subscription $4; Lovell Printing and Publishing Co., proprietors and printers, 23 and 25 St Nicholas
Lower William, laborer, 280 St Dominique
Lowley Michael, shoemaker, 296 Seigneurs
Lowrey Michael, boots and shoes, 609 St Joseph, h 296 Seigneurs
Loyal Montreal Lodge I.O.O.F.M.U., 662½ Craig
Loyal Orange Association hall, 81 St James
Loyd Patrick, laborer, r 140 McCord
Loyer Gaspard, shoemaker, r 17 Allard
Loyer George, laborer, 109 Panet
Loyer Siméon, joiner, r 36 Durham
Loyer Vincent, carpenter, r 201 Sydenham
Loynachan Duncan, clerk, 204 St George
Lubec Edmond, joiner, 204 Aqueduct
Luby James, laborer, 63 Voltigeurs
Luby Thomas, milkman, 61 Voltigeurs
Lucas John, fruits, 527 Craig
Lucas Leonard, carpenter, 2 Cadieux
Lucas Robert, agent Ottawa River Navigation Co., 87 Common, res at Lachine
Lucas Wm., storeman, 159 Dalhousie
Lucien William, tinsmith, 241 Lagauchetière
Ludwig Chs., currier, 263 German
Lulham George, r 490 St Lawrence
Lulham Mrs. Anna, wid Thomas, 85 Inspector
Lulham William H., jeweller, 139½ Bleury
Lumley Jos., com traveller, bds at 25 University
Lummis Mrs. Eliza, wid John, 66 Colborne av
Lummis Wm., corresponding clerk local freight agent's office G.T.R., 77 St Hypolite
Lumsden Robert, storeman, 7 Dumarais
LUNATIC ASYLUM (QUEBEC), Clément Vincelette, warden, Beauport, Que.
Lund David, upholsterer, 167½ St André
Lundie Geo. W., bookkeeper, 139 Stanley
L'UNION MÉDICALE, monthly, annual subscription $4; P. E. Lachapelle, M.D., editor; Canada Printing Co., printers, 222 Notre Dame
Lunn Alexander H., of Lunn & Cramp, 677 Sherbrooke
LUNN & CRAMP, advocates, 13 Hospital
Lunn G. J., & Co., machinists, 42 College
Lunn George J., of G. J. Lunn & Co., 7½ Desrivières
Lunn Peter E., of G. J. Lunn & Co., 124 St Antoine
Lunn Thomas, fish dealer, stand 3 St Lawrence market, h 155 St Dominique
LUNN WILLIAM, honorary treasurer Protestant Board of School Commissioners, cor Metcalfe and Burnside place, h 677 Sherbrooke
Lunny John, storeman, 84 Lagauchetière
Lunny Mrs. Mary, wid John, 76 Colborne av
Lupien Amable, block and pump maker, 21 Prince, h 13 St Margaret
Lupien Joseph, laborer, r 16 Poële lane
Lupien Louis, laborer, 469 Panet
Lupien Mrs., wid Olivier, 102 Drolet
Lupien Mrs. A., wid F. A., 185 St Urbain
Lupien Mrs. Mary, wid Ant., r 259 St Urbain
Lupien Thomas, barber, 328 St Lawrence
Lupton John, clerk, 2 Mitchison av
Luscombe Thomas, tailor, 343 St Mary
Lusignan Ant., organ builder, 9 Bruchesi
Lusignan Chs., confectioner, 357 Jacques Cartier
Lusignan Erasme, clerk G.T.R., bds at 179½ St Denis
Lusignan François, joiner, 433 Ontario
Lusignan Hypolite, 375 St Catherine, h 377 St Catherine
Lusignan J. E., clerk G.T.R., 179½ St Denis
Lusignan Miss Emélie, 1 St Thérèse
Lusignan Régis, laborer, 105 Dufresne
Lusk & Lough, forwarders and lumber dealers, 46 Napoleon road
Lusk Robert Jas., of Lusk & Lough, 21 Donegana
Lussey Arthur C., currier, 31 Papineau sq
Lussier —, leather cutter, 102 Albert
Lussier Adolphe, laborer, r 47 St Dominique
Lussier Alfred, clerk, 105 St Felix
Lussier Azarie, trader, 247 Durham
Lussier C. M., public market, 612 St Catherine, h 173 Amherst
Lussier Chs., shoemaker, 105 St Felix
Lussier Charles, carter, 18 St Alexis
Lussier David, butcher, 176½ Centre
Lussier Etienne, laborer, 39 Dufresne
Lussier Félix, confectioner, 450 St Joseph
Lussier Ferd., laborer, 306 Centre
Lussier Hormisdas, grocer, 41 Ontario, h 410 Ontario
Lussier Isidore, printer, 9 St Lawrence
Lussier Jean, messenger, 398 Panet
Lussier Jos., clerk, bds at 111 Champ de Mars
Lussier Jos., tinsmith, 76 Campeau
Lussier Louis, 163½ St Antoine
Lussier Louis, sawfiler, 4 Little St Antoine
Lussier Ludger, carpenter, 306½ Centre
Lussier Mathias, storeman, r 12 St Margaret
Lussier Michel, brakeman, 164 Centre
Lussier Miss Emilie, dressmaker, 199 St Charles Borromée
Lussier Mrs. Adeline, wid Frs. X., 35 Napoleon
Lussier Mrs. Angèle, wid Raymond, 9 St Thérèse
Lussier Mrs. H., wid Bruno, 166 Railway track
Lussier Mrs. Henriette, wid Joseph, r 179 St Paul

GEORGE F. HARTT, WHOLESALE AND RETAIL

JAMES BAYLIS & SON keep constantly on hand a Large Stock of Curtain Materials and Cornices

Lussier Mrs. I., fancy goods, 9 St Lawrence
LUSSIER MRS. L., milliner, 261 St Joseph, h 259 St Joseph
Lussier P., hatter and furrier, 559 St Catherine
LUSSIER PAUL, advocate, Hochelaga
Lussier rev. P. E., Bishop's palace, Lagauchetière cor Cathedral
Lussier Toussaint, joiner, r 41 St Mary
Lussier Xavier, confectioner, 146 St Elizabeth
Luttrell Alex., storeman, 230½ Railway track
Luttrell Joseph, confectioner, 121 Canning
Luttrell Mrs. A., wid Alexander, 106 Canning
LUTTRELL W. & J., steam biscuit bakery and confectionery, cor Albert and Vinet, St Cunégonde
Luttrell Wm., of W. & J. Luttrell, 43 Quesnel
Lyden James, laborer, 70 Conway
Lydon Fred., Pullman car conductor G.T.R., 42 Magdalen
LYE HENRY, secretary National Insurance Co., 192 St James, h Clark av
Lyford C. C., student, 43 Anderson
LYING-IN HOSPITAL, Mrs. Hannah, matron and midwife, 93 St Urbain
Lyman Adolphe, stonecutter, 161 German
Lyman Benjamin, of Lymans, Clare & Co., 714 Lagauchetière
Lyman Charles, of Lymans, Clare & Co., 56 Mackay
Lyman F. G., with Lymans, Clare & Co., 78 Victoria
Lyman Frederick, clerk, bds at 78 Victoria
Lyman Frederick S., of Dunlop & Lyman, 72 McTavish
Lyman H. O., clerk, 226 St James
Lyman Henry, of Lymans, Clare & Co., Thornhill, 74 McTavish
Lyman Lambert, stonecutter, 175 German
Lyman lieut.-col. Theodore, of Savage, Lyman & Co., 1 Dayton place, 208 Peel
Lyman Peter, laborer, 189 St Charles Borromée
Lyman Roswell C., of Lymans, Clare & Co., 74 McTavish
LYMAN S. JONES, drugs and chemicals, 230 St James, next door to Savage, Lyman & Co., h 148 Mansfield
Lyman Theodore, of Savage, Lyman & Co., 208 Peel
Lyman Wm., hotel, 339 and 341 St Lawrence, h 343 St Lawrence
LYMANS, CLARE & CO., wholesale chemists and druggists, 382, 384 and 386 St Paul; hydraulic linseed oil, paint, color, drug and dyewood mills, 105 and 107 Mill, south side of the Canal, and 5 to 13 Capital
Lymburner Bros., gold and silver platers, 663 Craig
Lymburner & Déragon, photographers, 187 Wolfe
Lymburner Jos., silverplater, 661 St Bonaventure
Lymburner Marcel E., silver plater, 156 St Bonaventure
Lymburner Narcisse, of Lymburner & Déragon, 191 Wolfe
Lynch Adolphe, laborer, 267 Ontario
Lynch Charles, storeman, 77 St Maurice
Lynch Daniel, laborer, 71 King
Lynch Edward, reporter, 212 St Constant
Lynch Herald, traveller, bds at 18 Victoria
Lynch J. Harold, with Bossange & Gardiner, 30 Hospital, bds at Turkish bath, 140 St Monique
Lynch James, bds at 78 St Joseph
Lynch James, carter, 79 Campeau
Lynch James, finisher, 163 McCord
Lynch James, storeman, r 479 Wolfe
Lynch James A., carpenter, r 95 Bleury
Lynch John, com agent, 65 Champ de Mars
Lynch John, laborer, 61 Colborne
Lynch John, laborer, r 149 Dalhousie
Lynch John, laborer, 172 Richardson
Lynch John, printer, 29 Hermine
Lynch Michael, laborer, 299 William
Lynch Miss Julia, laundress, 31 Hermine
Lynch Miss M., 545 Seigneurs
Lynch Mrs. C., wid Peter, 19 Papineau sq
Lynch Mrs. Ellen, wid James, 29 Hermine
Lynch Mrs. J., wid Geo., 162 St Hypolite
Lynch Mrs. Mary, wid Pat., 103 College
Lynch Nap., joiner, 388 Seigneurs
Lynch Pat., bricklayer, r 10 Mayor
Lynch Pat., jun., gardener, 145 Fullum
Lynch Pat., sen., gardener, 143 Fullum
Lynch Pat., shoemaker, 151 Wellington
Lynch Richard Augustus, clerk, r 12 Bleury
Lynch T., telegraph messenger, 96 Inspector
Lynch Thomas A., trader, 38 Inspector
Lynch Thomas J., grocer, 26 Aylmer
Lynch Wm., laborer, 211 St Urbain
Lynch William F., grocer and provision dealer, 207 Wellington, h 205 Wellington
Lynett James, machinist, 7 Mount St Mary av
Lynn John, carpenter, 49 Dufresne
Lynn John, machinist, 206 Mignonne
Lynn John G., of John G. Lynn & Co., Lower Lachine road
LYNN JOHN G., & CO., boot and shoe manufacturers, factory 4, 6 and 8 Maple av; retail stores, 281 St Joseph and 587 St Catherine
Lynn Miss Mary, furrier, 173 Dalhousie
Lynn Mrs. Mary, wid James, 149 Water
Lynn Patrick, shoemaker, r 136 Vitré
Lynott Francis, grocer, 312 St Joseph
Lyon Ferdinand, tobacconist, 557 St Joseph
Lyon John, moulder, 256 William
Lyon Thos., machinist, 98 Grand Trunk
Lyons Cornelius, laborer, 7 Evans court
Lyons Daniel, deputy inspector weights and measures, Custom House sq, h 649 St Lawrence
Lyons Daniel, steward Presbyterian College of Montreal, 69 McTavish
Lyons Dennis, laborer, 153 Grand Trunk
Lyons John, saddler, 100 Wellington
Lyons Michael, milkman, 12 Devienne
Lyons Mrs. M., wid John, Island
LYONS STEPHEN, groceries, wines, liquors and provisions, cor Fulford and Coursol, h 163 Fulford
Lyons T., sewing machine repairer, 282 Richmond
Lyons Thos., laborer, 28 Brock
Lyseght John, baker, 87 Wellington

COAL MERCHANT, Office Victoria Square.

JAS. BAYLIS & SON—CARPET, OIL CLOTH & CURTAIN WAREH'SE—459 & 461 NOTRE DAME ST

Lyster Frederick, broker, 60 St Matthew
Lytle F. B., engineer G.T.R., 19 Favard
Lyvock George, laborer, 357 Logan
Macarty Stephen, laborer, r 11 Eleanor
Macaulay Francis, butcher, stalls, 41 and 42 St Ann's market, h 28 Papineau sq
Macaulay J. K., clerk G.T.R., 130 Dorchester
Macaulay R., secretary Sun Mutual Life Insurance Co., 164 St James, h 86 St Famille
MACAULAY WILLIAM, forwarder, and agent for Western Express Line of Lake Propellers, and Port Dover and Lake Huron Railway, 95 Common, h 138 Nazareth. *See Adv page*
MACBEAN DAVID B. A., M.D., C.M., practitioner Swedish movement cure, res at St Lambert
MACBEAN WILLIAM, land agent treasurer's office G.T.R., 23 Jacques Cartier sq, h 386 Mountain
Macbeth Louis, butcher, 241 Visitation
MacBurney James S., carter, 70 St George
Maccallum Chs. F., wood merchant and public weigher, 86 Union av
MACCALLUM DUNCAN C., M.D., physician and surgeon, 45 Union av
MacCleave Arthur, bookkeeper, 252 German
Macculloch Ferdinand, 8 Phillips place
Macculloch Robert, clerk Bank of Montreal, 8 Phillips place
Macculloch Wm., clerk Merchants Bank of Canada, 8 Phillips place
Macdiarmid John, millwright, 335 Seigneurs
Macdonald Alexander, baggageman, 162 Colborne
Macdonald Angus, contractor, 177 St Denis
Macdonald Ben., insurance inspector, 44 Courville
Macdonald C., & Co., wholesale hatters and furriers, 37 St Peter
Macdonald Colin, of C. Macdonald & Co., 70 Victoria
Macdonald Daniel, Pullman car conductor, 18 Union av
Macdonald de Bellefeuille, merchant, Mount Royal terrace, 30 McGill College av
Macdonald Duncan, 451 Guy
MACDONALD DUNCAN, contractor Quebec, Montreal, Ottawa and Occidental Railway, 13 Place d'Armes, h cor St Catherine and Guy
Macdonald Duncan, machinist, 7 Mount St Mary av
Macdonald Duncan J., grocer, 73 Wellington, h 89 Prince

MACDONALD J. K., General Blacksmith, Bell Hanger and Locksmith; Plasterers' furnaces, Moulds, &c. Carpenters' and Builders' work to order. Terms moderate, 24 Latour, h 52 Scotland West

Macdonald J. L., piano tuner, bds at 175 St Denis
Macdonald James, com traveller, 127 Shuter
Macdonald James, laborer, 47 Chaboillez
Macdonald James B., leather and shoe findings, 26 St Sacrament, h 820 Ontario
Macdonald James M., St Lawrence Dye works, 31 Bleury
Macdonald John, shoemaker, 597 Mignonne
Macdonald Malcolm, medical student, bds at 177 St Denis
MACDONALD MISSES M. & M., 31 Bleury
Macdonald Mrs. Helen, wid Daniel, 29 Belmont
Macdonald Mrs. Lizzie, wid John, 175 St Denis
Macdonald Mrs. Margaret, wid John, 124 St Famille
Macdonald R. B., accountant, 167 St George
Macdonald Thomas, laborer, 37 Cotté
Macdonald Wm., baker, 10½ St Radegonde
Macdonald Wm., M.D., agent Eagle Life Insurance Co., 102 St Francois Xavier, h 12 Milton
Macdonell A. B., com traveller, 200 St Christophe
Macdonell Allan, kid leather manufacturer, 118 Cathedral
MACDONELL ANGUS C., M.D., physician and surgeon, 118 Cathedral
MACDONELL CHARLES A., Union Marble works; granite monuments, mantels, &c., 59 St Alexander, opp St Patrick's church, bds at 24 Victoria
Macdonell D. F., of Ross, Macdonell & Co., 460 Guy
Macdonell Duncan, grocer, 460 Guy
Macdonell J. D., agent, 470 St Lawrence
Macdonell Mrs. E. A., wid John, 24 Victoria
Macdonell Peter L., advocate, 179 St Christophe
Macdonnell A., wine merchant, 4 Stanley
Macdonnell Alex., agent for McCullagh & Co., of New York, 7 Corn exchange, 41 St Sacrament, h 4 Stanley
Macdonnell Mrs. Ann, wid Chas., 384 St Antoine
MACDONNELL RICHARD, B.A., M.D., physician and surgeon, member of the Royal College of Surgeons, England, and assistant demonstrator of anatomy, McGill college, 1433 St Catherine
Macdonnell Mrs., wid Dr. Robert L., 1433 St Catherine
Macdougall A. B., clerk, 401 St Dominique
Macdougall Alex., secretary Montreal Elevating Co., 124 Mackay
MACDOUGALL BROTHERS, stock brokers, 69 St François Xavier
Macdougall D. Lorn, of Macdougall & Davidson, Outremont, Côte St Catherine
MACDOUGALL & DAVIDSON, stock and bill brokers and general agents North British and Mercantile Insurance Co., agents for Scottish American Investment Co. (limited), 72 St François Xavier cor Hospital
MacDougall G. Campbell, of MacDougall Brothers, 582 Sherbrooke
MacDougall George, 14 Milton
MacDougall Hartland S., of MacDougall Brothers, 1395 St Catherine
MacDougall Jas. S., clerk, 124 Mackay
Macdougall John, bds at St Lawrence hall, 139 St James
Macdougall Miss Isabella, bds at St Lawrence hall, 139 St James

S. J. BAKER, Y. M. C. A. Building, Gold Fronted and Pearl Shirst Studs.

JAMES BAYLIS & SON—COCOA MATTING, MATS, & STAIR RODS—459 & 461 NOTRE DAME ST

Macdougall Mrs. Christian, dressmaker, 8 Charbonneau
Macdougall Mrs. J., dressmaker, 306 St Charles Borromée
Macdougall R. W., of Gault Bros. & Co., 6 Stanley
Macdougall Sam., trader, St Ann's market, h 24 Albert
Macduff Eustache, of Savard & Macduff, 397 Sydenham
Macduff Joseph, saddler, 701 St Catherine, bds at 194 German
MacEWEN P., cashier Union Bank of Lower Canada, 383 Notre Dame, res in Quebec
Macfarlan Mrs. Ann, wid John, bds at 12 Hanover
Macfarlan Mrs. Jessie, wid Walter, 14 Phillips place
Macfarlane Alex., shoemaker, 42 Mountain
Macfarlane Andrew, Mount Royal terrace, 18 McGill College av
Macfarlane David, sexton Zion church, 9 Latour
MACFARLANE JOHN, assistant manager Canada Paper Co., 374 St Paul, h Hazelbrae, Côte St Antoine
Macfarlane P., bds at 223 McGill
Macfarlane Peter, coachman, Peel
Macfarlane W. T., of Macfarlane & Hogue, 23 St Edward
Macfarlane William S., house and real estate agent, 63 St François Xavier, h 98 St Alexander
Machin Miss M., lady superintendent Montreal General hospital, 422 Dorchester
Macintosh Alex., bookbinder, 4 St Margaret
Macintosh John, of Court & Macintosh, 289 Peel
Macintosh Mrs. E., wid Wm., 116 Union av
Macintosh Mrs. Maria, wid James R., 47 Aylmer
Macintosh Neil, accountant, 140 St Antoine
Mack Henry, gateman G.T.R., 18 St Francis
Mack John, laborer, Ropery
Mack Jos., carpenter, 138 St Martin
Mack Michael, laborer, r 43 Jurors
Mack N., ropemaker, Napoleon road
Mack Robert, carpenter, Napoleon road
Mack Robert, machinist, 106½ Centre
Mack Wm., ropemaker, Napoleon road
Mackay Abraham, clerk, 111 Nazareth
Mackay And., storeman, 40 St Elizabeth
MACKAY BROTHERS, wholesale dry goods, 166 to 170 McGill, warehouse 21 and 25 Longueuil lane
Mackay Ed., of Mackay Brothers, President of the Colonial Building and Investment association, 1059 Sherbrooke
MACKAY HON. ROBERT, judge Superior court, 1094 Sherbrooke
Mackay Hugh, of Mackay Brothers, bds at 113 Drummond
MACKAY INSTITUTION FOR PROTESTANT DEAF MUTES, Thomas Widd, principal; F. Mackenzie, secretary-treasurer, Côte St Luc road
Mackay James, of Mackay Brothers, res in England
Mackay James, tinsmith, 617 St Mary, h 615 St Mary
Mackay John, printer, 111 Nazareth
Mackay Joseph, 1059 Sherbrooke
Mackay Robert, of Mackay Brothers, 113 Drummond
Mackay Thomas, of Johnston & Mackay, and agent Scottish Fire Insurance Co., 110 St François Xavier, h 24 Milton
Mackay Thomas, provision dealer, 62 German
Mackay Wm., of Green & Mackay, 40 St Elizabeth
Mackay Wm., clerk, 137 Visitation
Mackedie Jas. R., bookkeeper, 30 Lorne av
Mackedie John W., of J. W. Mackedie & Co., 100 Stanley

MACKEDIE J. W., & CO.,
MANUFACTURERS OF CLOTHING,
WHOLESALE, Nuns' Building, 343 St Paul

Mackedie Jos., clerk, 30 Lorne av
Mackedie Mrs. Catherine, wid John, 30 Lorne av
Mackelcan Francis P., civil engineer, 402 Dorchester
Macken Edward, laborer, 4 Evans court
MACKENZIE FREDERICK, secretary Society for the Prevention of Cruelty to Animals, &c., and Mackay Institution for Protestant deaf mutes, office Mechanics hall, 204 St James, h 5 Prince of Wales terrace, 895 Sherbrooke
Mackenzie Hector, of J. G. Mackenzie & Co., 7 Prince of Wales terrace, 899 Sherbrooke
Mackenzie Henry O., manager estate Bruyère, 3 St James, h 463 Mignonne
MACKENZIE J. G., & CO., general merchants, 381 and 383 St Paul
Mackenzie John, bookkeeper, 328½ St Antoine
Mackenzie John G., of J. G. Mackenzie & Co., 5 Prince of Wales terrace, 895 Sherbrooke
Mackenzie Kenneth, of Mackenzie, Powis & Co., bds at Albion hotel, 141 McGill
Mackenzie Miss Jane, 14 Cathcart
Mackenzie Murdoch K., storeman, 9 Patricia terrace, 82 Lusignan
MACKENZIE, POWIS & CO., wholesale tea merchants, 12 St John and 9 St Alexis
MACKENZIE RICHARD, hardware and railway supplies, 59 St Sulpice, h 105 Mackay
MACKENZIE WILLIAM, stock and exchange broker, 95 St François Xavier, h 108 Cadieux
Mackerrow Andrew, of John Aitken & Co., Roxburgh place, 51 Metcalfe
Mackie J. A., bookkeeper, 278 Charles St Borromée
Mackie Mrs. Elizabeth, 13 Favard
Mackin John, laborer, 161 St Antoine
MACKINNON JAMES B., com traveller, P. O. Box 1273
Mackinnon John, jun., of John Mackinnon & Son, 116 Canning
Mackinnon John, sen., of John Mackinnon & Son, 116 Canning
MACKINNON JOHN, & SON, biscuit manufacturers and confectioners, 1450 St Catherine
Mackinnon Wm., of John Mackinnon & Son, Rose de Lima, Town of St Henry
MACLAGAN DR. P. R., organist Zion church, 31 Victoria

S. J. BAKER, St. Radegonde Street, Scotch Lambs Wool Underclothing and Socks.

JAS. BAYLIS & SON—CARPET, OIL CLOTH & CURTAIN W REH'SE—459 & 461 NOTRE DAME ST

Mackintosh C. T., clerk, bds at 20 Victoria
Macklair William, harnessmaker, 192 Railway track
Maclaren John J., Q.C., of Trenholme & Maclaren, Windsor hotel, Dominion sq. cor Dorchester and Peel
MacLean Charles, bookkeeper, 41 Lorne av
Maclean Jas., law clerk, 3 Merchants exchange, 11 St Sacrament
Maclean John, of John Maclean & Co., 37 Victoria
MACLEAN JOHN, & CO., fancy dry goods, wholesale, 136 St Peter
Maclear W. H., com traveller, 10 Morland
Maclear William, harnessmaker, 192 O'Leary av
MacMahon Abraham, stevedore, 9 Sanguinet
MacMahon Edward, plumber, 79 Sanguinet
MacMahon Omer, advocate, 6 St James, h 233 St Christophe
MacMaster D., of Macmaster, Hall & Greenshields, Windsor hotel, Dominion sq, cor Dorchester and Peel
MACMASTER, HALL & GREENSHIELDS, advocates, 181 St James
MacNamara John, laborer, 24 St Sophie
MacNamara Mrs. G., wid M., 351 St Bonaventure
Macnaughton P. J., bds at City hotel, 78 St Joseph
Macpherson Alex., of Benny, Macpherson & Co., 6 St Joseph place, 74 McGill College av
Macpherson Duncan B., of Bellhouse, Macpherson & Co., 70 Osborne
Macpherson G. G., secretary-treasurer Adams tobacco works, 165 St Denis, summer residence Longueuil
Macpherson, Geo. D., shipping clerk, 461 Lagauchetière
Macpherson Mrs. Isabella, wid J. R., 820 Ontario
Macpherson Mrs. L., wid Colin, 36 Osborne
Macpherson Mrs. Phebe, wid Donald, 3 Overdale av
Macpherson Robert D., importer of teas, 366 St Antoine
Macpherson Robert W., merchant, 381 Guy
MACPHIE DUGALD, managing-director St Lawrence and Chicago Forwarding Co., 8 St Peter, h 28 Osborne
MACRAE GEORGE, Q.C., commissioner for taking affidavits for Ontario, 42 St James, h 5 St Joseph place, 72 McGill College av
MACTAVISH JOHN, glass, earthenware, lamps, and oils, 165 St Lawrence, h 280 St Charles Borromée
MacTavish Peter, bookkeeper, 280 St Charles Borromée
MACVICAR REV. DONALD HARVEY, LL.D., principal and professor of theology Presbyterian College of Montreal, 69 McTavish, h west wing of McGill university, 803 Sherbrooke
McAbbott Francis, water works inspector, 17 Grand Trunk
McAby Mrs. D., wid I., 387 Papineau road
McAdam C. L., bookkeeper, 9 Scotland
McADAM CHARLES, bookseller, stationer and fancy goods, 46 St Radegonde, h 9 Scotland
McAdam James, clerk, 363 St Antoine
McAdam Mrs E., wid Robert, 198 Aqueduct
McAdams Hugh, traveller, 119 Fulford
McAfee George, carter, 70 Manufacturers
McAlear Hugh, machinist, 346 St Patrick
McAleese James, storeman, 22 Desrivières lane
McAleese Robert, varnish manufacturer, 106 William
McAlher Pat, laborer, 204 William
McAlister Bernard, laborer, 84½ Colborne
McALLEN A. K. F., importer of machine and shoe threads, elastic web, fishing and wrapping twines, fancy goods, French calf-skins and fancy leathers, 461 St Paul, h 243 University
McAllen George S., bookkeeper, 243 University
McAllen Miss Ellen, dressmaker, 403 Wellington
McAllister Andrew, confectioner, 42 Workman
McAnally Pat., foreman, 184 St George
McANDREW MICHAEL J., upholsterer and mattress maker, 594 Dorchester, h 596 Dorchester
McAnn William, storeman, 53 Hermine
McAnulty Neil, gardener, 280 Aqueduct
McAran James, book agent, 24 Cathedral
McArthur Alex., com traveller, 257 St Antoine
McArthur Charles, clerk, bds at 12 Hanover

McARTHUR & CO., importers of and dealers in PAINTS, OILS, VARNISHES, WINDOW GLASS, Artists and Painters' supplies generally, sheet wax and materials for wax flowers, wholesale and retail, 431 Notre Dame cor Dollard

McArthur James, butcher, 173½ St Joseph
McArthur James, laborer, 622 St Joseph
McArthur James, painter, 48 Coursol
McArthur James A., engineer, 295 William
McArthur James C., of John McArthur & Son, 1754 St Catherine
McArthur John, office 310 St Paul, h 1754 St Catherine
McArthur John, clerk, Oxford terrace, 53 McGill College av

McARTHUR JOHN, & SON, oil, paint, color and varnish merchants, importers of English and Belgian window glass, (plain and ornamental sheet, polished, rolled and rough plate, &c.), painters' and artists' materials, brushes, chemicals, dye stuffs, &c., 310, 312, 314 and 316 St Paul, and 253, 255 and 257 Commissioners

McArthur Miss Jennie, dressmaker, 16 Bisson
McArthur Mrs. E., wid William, 109 Fulford
McArthur Mrs. J., bdg hse, Oxford terrace, 53 McGill College av
McArthur Thos. R., of McArthur & Co., 179 Bleury
McArthur Wm., engineer, 225 Aqueduct
McAuley Chas., carter, 169 Manufacturers
McAvoy Hugh, laborer, 531 St Bonaventure
McAvoy John, boilermaker, 451 Wellington
McAvoy Mrs. B., wid Francis, 32 Manufacturers

LACKAWANNA Coal is the cheapest and most satisfactory for Steam

JAMES BAYLIS & SON—HARE'S OIL CLOTHS, A SPECIALTY—459 & 461 NOTRE DAME ST

McAvoy Patrick, carter, 179 Chatham
McAvoy Peter, gardener, 154 Papineau road
McAvoy Thomas, carter, 26 Manufacturers
McBean A. G., of A. G. McBean & Co., 29 Shuter
McBEAN ALEX. G., produce dealer and commission merchant, 64, 66 and 6 undling and 45 Normand
McBean George, com merchant, 31 Shuter
McBeth William, tailor, 121 Notre Dame
McBratney Mrs. M. J., wid Jas., bdg hse, 45 Aylmer
McBrearty John, laborer, 49 Hermine
McBrearty John, leather cutter, bds at 42 Chenneville
McBride Albert, carter, 532 St Dominique
McBride James, cabinetmaker, 597 Craig
McBride James, farmer, Dorchester av
McBride James, of Vipond, McBride & Co., 451 St Lawrence
McBride John T., clerk, 96 St Alexander
McBride Johnson, assistant guardian fire station No 9, 61 Centre
McBride Mrs Bridget, wid James, 154 St Etienne
McBride Mrs. M. J., wid Wm., 96 St Alexander
McBride Robert, carter, 534 St Dominique
McBride Thomas, r 16 Desrivières
McBride Wm., coachman, 223 Chatham
McBrien Michael, laborer, 75 St Patrick
McBurney David, of Kingan & McBurney, 186 Mountain
McBurney John, of Kingan & McBurney, 186 Mountain
McBurney Sam., storeman, 227 Richmond
McCabe Francis E., manager, 25 Seigneurs
McCabe John, laborer, 229 Sydenham
McCabe Michael, trader, r 18 St Columban
McCabe Mrs. Ann, wid James, 134 Colborne
McCabe Mrs. Mary, wid Michael, 135 Colborne
McCabe Pat., clerk, r 37 Vallée
McCabe Ths., groceries, wines, and liquors, 78 Lusignan, h Patricia terrace, 80 Lusignan
McCaffrey & Co., costumes and millinery, 1289 St Catherine
McCaffrey Dennis, carter, 103 Amherst
McCaffrey James, laborer, 180 Richmond
McCaffrey John, tailor, 90 Chenneville
McCaffrey Jos., printer, 43 St Alexander
McCaffrey Pat., foreman, 78 Aylmer
McCaffrey Thomas, 146 McCord
McCall Ed., porter, 26 Anderson
McCall John, butcher, 18 Papineau market, h 202 Lagauchetière
McCall John, engineer, 113 Fulford
McCall Patrick, milkman, 108 Wolfe
McCallan William, trader, 413 Wellington
McCallum David, of J. McCallum & Sons, 70 Bleury
McCallum Duncan, M.D., physician and surgeon, 84 Cathcart
McCALLUM DUNCAN CAMPBELL, M.D., physician and surgeon, 45 Union av

McCALLUM J., & SONS, Pianoforte warerooms; Pianos Tuned and Repaired, 68 and 70 Bleury

McCallum John, of J. McCallum & Sons, 70 Bleury
McCallum Miss Delphine, ironer, 136 St Urbain

McCALLUM R. N., Stationery, Albums, Purses, Work Boxes, Berlin Wool, Fancy Goods, &c., 1331 St Catherine, cor Victoria, h 70 Bleury

McCambridge Alex., grocer, 57 and 59 Prince
McCann Ant., shoemaker, 264 Sanguinet
McCann James, bricklayer, 9 Cathedral
McCann Jos., printer, 40 Chenneville
McCann Mrs. E., wid Arthur, bdg hse, 566 Lacauchetière
McCann Mrs. Marg., wid J., 50 City Councillors
McCann Patrick, carter, 125 Murray
McCann S., tailor, 562 St Mary
McCann Stephen J., clerk, 35 Hermine
McCanny Richard, vegetables, St Ann's market h 90 Shannon
McCardle Mrs. Jane, wid John, 509 St Lawrence
McCarpin William, laborer, 21 Perrault court
McCarroll Mrs. Ann, wid Owen, 78 Murray
McCarron Chs., contractor, 11 Mount St Mary av
McCarry James, storeman, 144 Young
McCarter Roderick, bookkeeper, bds at 24½ Chaboillez sq
McCarthy Callahan, laborer, r 39 Jurors
McCarthy Daniel, blacksmith, 184½ Centre
McCarthy Daniel, butcher, 8 and 9 St Gabriel market, and grain dealer, 36 Grand Trunk, h 21 Grand Trunk
McCarthy Daniel, storeman, 61 Hermine
McCarthy Daniel, tailor, 9 Smith
McCARTHY DENNIS, dealer in foreign and domestic fruits, 34 Bonsecours market, h 119 St André
McCarthy Edward, blacksmith, 36 Grey Nun, h 20 Conway
McCarthy Felix, turner, 252 William
McCarthy J., conductor G.T.R., Bourgeois
McCarthy J., foreman G.T.R., St Albert n Island
McCarthy J. P., corresponding clerk treasurer's office, G.T.R., 135 Mansfield
McCarthy James, saloon, 179 St Joseph, h 177½ St Joseph
McCarthy Jeremiah, boilermaker, r 189 Centre
McCarthy Jeremiah, laborer, r 149 Dalhousie
McCarthy Jeremiah, laborer, 17 Smith
McCarthy John, clerk Shedden Co. cartage office G.T.R., 166 Canning
McCarthy John, laborer, r 588 Lagauchetière
McCarthy John, laborer, 158 Ottawa
McCarthy John, laborer, 313 St Constant
McCarthy Michael, carter, 166 Canning
McCarthy Michael, carter, Ropery n Manufacturers
McCarthy Michael, gardener, 103 Quesnel
McCarthy Michael, laborer, 211 St Etienne
McCarthy Miss Mary, fruits, 59 St George
McCarthy Mrs. Maria, wid Edward, Sydenham lane
McCarthy Patrick, carter, 19 Young
McCarthy Patrick, laborer, 27 Chenneville

and Domestic uses, GEO. F. HARTT, Victoria Square.

IMAGE EVALUATION
TEST TARGET (MT-3)

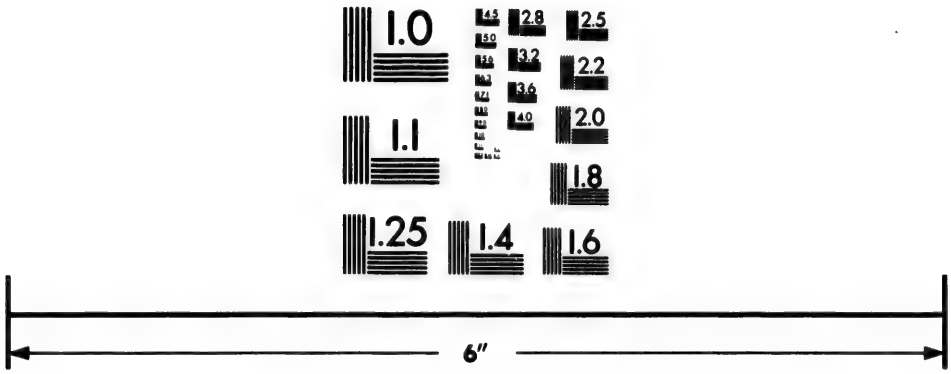

Photographic
Sciences
Corporation

23 WEST MAIN STREET
WEBSTER, N.Y. 14580
(716) 872-4503

2.8
3.2
3.6
2.5
2.2
2.0
1.8
1.1
1.0

JAS. BAYLIS & SON—CARPET, OIL CLOTH & CURTAIN WAREH'SE—459 & 461 NOTRE DAME ST

McCarthy Patrick, laborer, r 15 Hermine
McCarthy Roger, laborer, 188 Centre
McCarthy Thomas, cooper, 33 Champ de Mars
McCarthy Thomas, cooper, 50 Eleanor
McCarthy Thomas, shoemaker, 42 St Philip
McCarthy Timothy, engineer, Liverpool
McCarthy Timothy, painter, r 86 Murray
McCarthy Timothy, tailor, 177 Manufacturers
McCartney Henry, clerk, 416 St Denis
McCarville James, laborer, 134 Seaton
McCauley J. R., G.T.R. department, 1130 Dorchester
McCauley Peter, laborer, 429 William
McCauley Robert, laborer, 134 St George
McCauley Welsh, carter, 78 Barré
McCLANAGHAN DANIEL, proprietor Express hotel, 192, 194 and 196 St Bonaventure
McClanaghan John, saloonkeeper, 129 College
McClaren J. A., bookbinder, 11 Richmond av
McClay Mrs. Mary, wid John, 52 St Urbain
McCleaf W. J., steamfitter, 143 St Charles Borromée
McCleary Mrs. Isabella, wid Stephen, 377 Dorchester
McClellan William W., 98 Colborne av
McClelland Thomas, conductor C.P.R., 255 St Mary
McClosky Burnett, horse dealer, r 259 Montcalm
McCLOSKY STEAM DYE WORKS, James Mitchell, proprietor, 38 Sanguinet
McCloud —, lockmaker, bds at 476 Lagauchetière
McClure Wm., laborer, 4 Drummond
McClurg Wm. J., sexton American Presbyterian church, 862 Dorchester
McCollin Edward, laborer, r 16 Gain
McCollough Hugh, blockmaker, 36 St Louis
McCollough Peter, laborer, r 479 Lagauchetière
McComb J., carriagemaker, 378 Lagauchetière
McComb Mrs. Mary Ann, wid Robert, 139 Nazareth
McComber Charles, policeman, 51 Voltigeurs
McCombes George, laborer, r 134 Barré
McConkey John, clerk, Holy Rood place, 19 McGill College av
McConkey John J., importer of foreign stamps, and publisher of the Montreal Gem, 19 McGill College av
McConkey Mrs. S., bdg hse, Holy Rood place, 19 McGill College av
McCONKEY THOMAS L., importer of millinery and French fancy goods, 355 Notre Dame, h 127 Mansfield
McConnell Edward, clerk G.T.R., 31 Sanguinet
McConnell James, mechanic, Ropery n Centre
McCONNELL JAMES S., Montreal Telegraph Co., 461 St Dominique
McCONNELL JOHN BRADFORD, M.D., C.M., physician and surgeon, office 157 Bleury, h 345 Upper Bleury
McConnell Robt., coachman, 1 Josephine lane
McCONNELL W., land surveyor, 121 Upper St Lawrence, St J. Bte. village
McConnell Wm., clerk freight department G.T.R., 57 Prince
McConnomy Thomas, carter, 77 Manufacturers
McConniff J. J., ticket clerk Windsor hotel, bds at 210 St George
McConniff J. M., telegraph operator Windsor hotel, bds at 210 St George
McConniff Mrs. E., wid M., 210 St George
McConochy H. A., clerk, 33 St Urbain
McConville Peter, laborer, r 113 St Charles Borromée
McConville Thomas, shoemaker, 54 Shannon
McCORD DAVID R., advocate, 353 Notre Dame, h Temple Grove, 161 Côte des Neiges road
McCord Frederick A., clerk, 33 Belmont
McCord Misses, Temple Grove, 161 Côte des Neiges road
McCorkill Charles, advocate, 25 Mansfield
McCorkill J. C., of Keller & McCorkill, 25 Mansfield
McCorkill Mrs. Margaret, wid Robert, 25 Mansfield
McCormack Arthur, dry goods, 41 Notre Dame
McCormack James, engine driver, 301 William
McCormack Robert, laborer, 28 Bronsdon
McCormack Thos., laborer G.T.R., 151 Centre
McCormack Thomas, stevedore, bds at 12 St Henry
McCormick Duncan L., of Archibald & McCormick, 244 St Martin
McCormick H. J., clerk, 338 Craig
McCORMICK JAMES, grocer, wine and spirit merchant, Washington warehouse, 237 Bleury cor Ontario, h 235 Bleury
McCormick James, laborer, 45½ St Patrick
McCormick James C., cooper, 126 St Denis
McCormick James H., clerk, 338 Craig
McCormick John, fruits, 207 St Joseph

McCORMICK JOHN,
Wholesale Dealer in LEATHER, HIDES, RAW FURS, &c., 505 St Paul, h cor William and Richmond

McCormick Miss Sarah, 26 Dorchester
McCormick Mrs. Emma, wid J. S., 33 Shaw
McCormick Mrs. Esther, wid Michael, 24 Rousseau
McCormick Robert, boilermaker, 78 Quesnel
McCormick Thomas, 12 St Henry
McCormick Ths. J., policeman, 22 St Columban
McCowan John, clerk car mileage office G.T.R., 547 St Bonaventure
McCowan John, watchman, 508 St Bonaventure
McCoy —, 206 St Etienne
McCoy J. W., confectioner, 95 Wellington
McCoy James, storeman, 64 Courville
McCoy Mrs. A., wid Pat., 14 Aylmer
McCoy Mrs. Ann, wid John, 359 Wellington
McCoy Mrs. Henrietta, wid Edward, 12 St Elizabeth
McCoy P., fruits, &c., 30 St Bonaventure
McCoy Robert, laborer, 138 Ottawa
McCrackin James, bookkeeper, 14 Donegana
McCraw Charles, gatekeeper G.T.R, r 167 St Martin
McCraw Daniel, plumber, bds at 24 St Monique
McCraw Louis, carter, r 167 St Martin
McCrea Patrick, laborer, 19 Smith
McCreadie David R., bookkeeper, 18 St Geneviève
McCready Alex., foreman, 33 Chaboillez

Shirt Maker! S. J. Baker, St. Radegonde St., importer Gents Furnishings.

For CARPETS, OIL CLOTHS or CURTAINS, visit JAS. BAYLIS & SON, 459 & 461 NOTRE DAME ST

McCREADY H. J., commission merchant, and dealer in leather, hides and oil, 20 Lemoine, h 93 Cathedral
McCREADY J., & CO., wholesale boot and shoe manufacturers, 35 and 37 William
McCready James, of J. McCready & Co., 32 St Famille
McCready Mark, schoolmaster, 27 Eleanor
McCready Michael, of James O'Brien & Co, 15 Belmont
McCREADY ROBERT, boot and shoe manufacturer, 39 and 41 St Peter, h 278 University
McCready Thomas, of James McCready & Co, 25 Richmond sq
McCready Wm., foreman, 116 Versailles
McCreavy Hugh, bridge tender, Napoleon road
McCrimman Miss Mary, 1214 St Catherine
McCrobie William, captain Salvage corps, Fire Station No. 2, 40 St Gabriel
McCRORY JAMES, general groceries, &c., 43 Ottawa cor Duke
McCrory Joseph, grocer, 146 Ottawa
McCRORY & McGOLDRICK, coal and wood merchants, 53 William
McCrory Pat., of McCrory & McGoldrick, 98 Cathedral
McCrudden Robt., shoemaker, 104 Prince
McCrudden Wm., boots and shoes, 116 McGill, h 114 McGill
McCrum Mat., shoemaker, 60 Amherst
McCrum Sam., tailor, 562 St Mary

McCUAIG ERNEST, agent Bay of Quinté and River St Lawrence Steam Boat Company, (Steamer Alexandra), 81 Common, bds at Albion Hotel

McCubbin Jas., clerk, 308 St Charles Borromée
McCue Pat., laborer, 30 Gain
McCullagh & Co., wine and commission merchants agency 17 Corn exchange, 41 St Sacrament
McCulloch Andrew A., of McCulloch Brothers, 2 Prince Rupert terrace, 20 McTavish
McCULLOCH BROTHERS, commission merchants, shipping agents, and stock brokers, 10 and 12 Corn exchange, 41 St Sacrament
McCulloch Frs., assistant chief Fire brigade, 158 Wellington
McCulloch Michael, of McCulloch Brothers, 290 Peel
McCulloch Mrs. Catherine, wid Hugh, 10 St Philip
McCulloch Mrs. Jessie, wid Dr. Michael, 20 McTavish
McCulloch Wm., cabinetmaker, 38 St Elizabeth
McCulloch Wm., ham curer, 103 Wellington
McCulloch Wm., tinsmith, 98 Menai
McCullough Kennedy, laborer, 439 Wellington
McCumber Arthur, cabinetmaker, 218 College
McCunn John, cooper, 180 Nazareth
McCunn John, cooper, 31 Prince
McCutcheon David, brass finisher, 82 Forfar
McDermott Duncan, foreman, 76 Forfar
McDermott James, laborer, 63 Condé
McDermott Mrs. B., wid Thomas, 54 Farm
McDermott Mrs. M., wid M., 16 Dowd
McDermott Pat., contractor, 99 Forfar
McDermott Peter, laborer, 9 Lusignan
McDermott Thomas, caretaker, 13 Hospital
McDiarmid Ewen, bookkeeper, 333 St Antoine
McDiarmid K., furrier, 51 Fort
McDonald A., clerk., 125 St Constant
McDONALD A. PENROSE, carpenter and builder, r 35½ St Antoine, h 90½ St Antoine
McDonald A. W., foreman, 121 Nazareth
McDonald Allan, carpenter, 153½ St Antoine
McDonald Alex., baggagemaster G.T.R., 162 Colborne
McDonald Alex., storeman, 389 St Mary
McDonald Angus, laborer, r 34 Manufacturers
McDonald Archibald, laborer, 23 Roy lane
McDONALD ARTHUR, restaurant, 7 St Bonaventure
McDonald D., clerk, 542 St Bonaventure
McDonald D., com traveller, 125 St Constant
McDonald Dougall, laborer, 43 Jacques Cartier
McDonald Dugald, excise officer, 137 St André
McDonald E. P., builder, 788 St Bonaventure
McDonald Honoré, policeman, bds at 3 Victor
McDonald Hugh, laborer, r 115 McCord
McDonald James, com traveller, 127 Shuter
McDonald James, laborer, r 107 Dalhousie
McDonald Jas., watchman, 35 St Jean Baptiste
McDonald Jerome, machinist, 74 Vitré
McDONALD JOHN, 1233 St Catherine
McDonald John, 595 St Joseph
McDONALD JOHN, accountant, 230 St James above Savage, Lyman & Co., res at Lachine
McDonald John, artist, 225½ St Mary
McDonald John, biscuitmaker, r 79½ Jurors
McDonald John, clerk, 33 Busby lane
McDonald John, clerk, bds at 13 Latour
McDonald John, engineer G.T.R., 24 St Patrick
McDonald John, laborer, 15 Blache lane
McDonald John, laborer, r 72 Murray
McDonald John, policeman, 387 Wellington
McDonald John R., 326 Bleury
McDonald Lawrence, grocer, 65 and 67 Lagauchetière
McDonald M., tea store, 316½ St Joseph
McDonald Michael, laborer, 24 St Francis
McDONALD MILTON, leather merchant and dealer in shoe findings, 530 St Paul, h 247 St Denis
McDonald Miss Helen, 891 Sherbrooke
McDonald Miss Jessie, 309 St George
McDonald Miss Kate, music teacher, 153½ St Antoine
McDonald Mrs., wid, 19 Dowd
McDonald Mrs., wid hon. Donald, 891 Sherbrooke
McDONALD MRS. A., wid Donald, (late Montreal Transcript,) 147 Metcalfe
McDonald Mrs. Allan, music teacher, 153½ St Antoine
McDonald Mrs. Ann, wid Geo., 13 Dorchester
McDonald Mrs. Bridget, wid Thomas, 559 Lagauchetière
McDonald Mrs. E., wid Alex., 201 Bleury
McDonald Mrs. E., wid Dr. T., 51 Fort
McDonald Mrs. E., wid John, 67 St Charles Borromée
McDonald Mrs. Jane, wid Timothy, 103 Craig
McDonald Mrs. W., wid Edward, 24 St Franci

S. J. BAKER, Imp. Gents Fine Underclothing, Socks, Y. M. C. A. Bldg, Victoria Sq.

JAS. BAYLIS & SON—CARPET, OIL CLOTH & CURTAIN WAREH'SE—459 & 461 NOTRE DAME ST

McDonald Neil, moulder, 114 Richardson
McDonald Norman, r 31 Dalhousie
McDonald Owen, carter, 94 Ann
McDonald Pat., gardener, 30 Logan
McDonald Peter, laborer, 119 Richardson
McDonald Philip, of James Worthington & Co., bds at 27 St Denis
McDonald Randolph, of James Worthington & Co., bds at 27 St Denis
McDonald Ronald A., saloon, 456 Notre Dame
McDonald Walter, clerk, 388 St Dominique
McDonald Walter, timekeeper, 266½ Fullum

McDONALD W. C., Tobacco merchant and manufacturer, works Ontario st (east), between Iberville and Dufresne, office 352 Notre Dame, house 3 Prince of Wales terrace, 891 Sherbrooke

McDonald W. E., of James Worthington & Co., bds at 27 St Denis
McDonell Frs. W., train despatcher G.T.R., 135 Magdalen
McDonnell C., of McGauvran, Tucker & McDonnell, 686 Dorchester
McDonnell Jas., engineer G.T.R., 159 Congregation
McDonnell John, laborer, 651 St Dominique
McDONNELL MISS A., ladies' hairdresser, 458 Notre Dame
McDonnell Mrs. C., wid Michael, 97 Guy
McDonnell Mrs. Esther, wid George, 18 Rousseau
McDonnell Mrs. Mary, wid Angus, 554 Lagauchetiere
McDonough Geo., clerk, 244 Aqueduct
McDonough J., new and second hand clothing, 165 and 167 Commissioners, h 59 St Louis
McDougall Alex., of G. & A. McDougall, res at Three Rivers
McDougall Alexander, secretary Montreal Steam Elevating and Warehousing Co., 7 Custom House sq, h 124 Mackay
McDougall Andrew, tailor, 185 German
McDougall Duncan L., bookkeeper, 96 Cathedral
McDougall G. & A., iron manufacturers, 29 St Peter
McDougall Geo., 33 Belmont
McDougall Geo., of G. & A. McDougall, 14 Milton
McDOUGALL JAMES, Canal flour mills, and grain elevators, 29 and 73 Mill, office 29 St Peter, h Belmont house, 22 Belmont
McDougall James, jun., clerk, 22 Belmont
McDougall John, of John McDougall & Co., 1074 Derchester
McDOUGALL JOHN, millwright and machinist, Caledonia works, St Gabriel locks, h 1074 Dorchester
McDougall John, of McDougall, Logie & Co., res at Lachine
McDOUGALL JOHN, & CO., manufacturers of railway car wheels, works and office St Gabriel locks, factory 574 William cor Seigneurs
McDougall Sam., fruit dealer, 30 Albert
McDOUGALL, LOGIE & CO., importers of oils, paints, colors, varnishes, japans, &c., 432 St Paul and 367 and 369 Commissioners
McDOUGALL THOMAS, manager Quebec bank, 14 Place d'Armes, h 192 Peel
McDowall Wm., contractor, 6 Scotland
McDowell Silas, auctioneer, 43 Donegana
McDowell Wm., carpenter, 17 Eleanor
McDunnough Bryan, dry goods, 80½ St Paul
McDUNNOUGH WILLIAM, successor to James Parkin, laces and embroideries, 225 St James, h Metcalfe av
McDunnough Wm. H., clerk, 24 Tupper
McEACHRAN DUNCAN, M.R.C.V.S., Montreal Veterinary school, 6 and 8 Union av, h 676 Dorchester
McElhearn Félix, waiter, 152 Young
McElhinney James H., coachmaker, 393 Wellington
McElhinney John, cabinetmaker, 393 Wellington
McElhinney Mrs. Celina, wid Samuel, 393 Wellington
McElligott Thomas, grocer, 58 Jurors, h 40 Hermine
McElroy Jaimes, foreman, 47 McCord
McElroy John, superintendent of mains, New City Gas works, 100 Ottawa
McElroy Mrs. Annie, wid Rich., 20 Bronsdon
McElroy Mrs. Catherine, wid Charles, 23 St George
McElroy Mrs. Jane, wid Edward, 198 McCord
McElroy Wm., bricklayer, 148 Prince
McElroy William, laborer, Monet lane
McElroy Wm., machinist, 65 Hermine
McElvin Alfred, shoemaker, 204 Barré lane
McEndoe John, laborer, 121 Forfar
McEnroe Bernard, carter, 41 Amherst
McEnroe James, 1 Robb terrace
McEnroe John, brassfinisher, 41 Amherst
McEnroe John, canvasser, 22 Bronsdon
McEnroe Patrick, restaurant, 317 and 319 Commissioners
McEntee Frs., bdg hse, 11 Craig
McENTYRE DANIEL, merchant tailor and clothier, 211 McGill
McEntyre Jas., beer bottler, 15 Visitation
McENTYRE JOHN, merchant tailor, clothier and haberdasher, 277 Notre Dame, h 35 Mackay
McEntyre Pat., boilermaker, 9 Dominion
McEran Jas., laborer, r 18 Cathedral
McEvenue Francis, laborer, 7 Smith
McEvenue John E., medical student, 19 Kent
McEvilla W. E., grocer, 93 Seigneurs, h 91 Seigneurs
McEvoy Patrick, watchman, 62 Colborne av
McEwen Robert, carpenter, 285 St Dominique
McEwen Robert, freight agent, 122 Cadieux
McFall Archibald, bookkeeper, 13 Overdale av
McFALL C. C., agent Delaware and Hudson Canal Co.'s Railroad and Lake Champlain steamers, 143 St James, bds at St Lawrence hall, 139 St James
McFall C. C., clerk, 143 St James, h 13 Overdale av
McFall C. U., agent, 143 St James, h 13 Overdale av

GEORGE F. HARTT, COAL MERCHANT, Office 24 Victoria Square.

BLANK

ACCOUNT BOOKS

OF EVERY DESCRIPTION

MANUFACTURED BY

Lovell Printing & Publishing Co.,

ST. NICHOLAS STREET,

MONTREAL.

JAS. BAYLIS & SON—CARPET, OIL CLOTH and CURTAIN WAREH'SE—459 & 461 NOTRE DAME ST

McFARLANE DAVID, of Alex. Buntin & Co., 1721 St Catherine

McFARLANE DUNCAN,
accountant, assignee and commissioner for taking affidavits to be used in Ontario and Quebec, 240 St James, h 69 Drummond

McFarlane James, bds at 73 City Councillors
McFarlane James E., clerk, bds at 73 City Councillors
McFarlane James Ford, freight agent, office Hochelaga, h 41 Mackay
McFarlane James G., clerk, 1724 St Catherine
McFarlane Mrs. Jane, wid John, sicknurse, 27½ St George
McFarlane John L., bds at 31 Latour
McFarlane Joseph, gardener, 81 Lagauchetière
McFarlane Peter, coachman, 108 McTavish
McFarlane Peter, gardener, 435 William
McFarlane Walter, druggist and chemist, 764 St Catherine
McFarule John, printer, bds at 55 St Bonaventure
McFeat James, clerk, 13 Guilbault
McFee Alexander, of Alexander McFee & Co., 30 St Famille
McFEE ALEXANDER, & CO., commission merchants, 96 and 98 Foundling
McFee Coll, merchant, 30 St Famille
McFee Miss Mary, r 195 Lafontaine
McFee Sam., brewer, 134 Young
McFlattery Miss M. A., fruits, 74 Bleury

McGALE B. E.,
PHARMACEUTICAL
AND DISPENSING CHEMIST,
301 St Joseph, h 299½ St Joseph

McGale Daniel S., clerk, 119 German
McGale Miss Caroline, 119 German
McGale Robert L., stationery and fancy goods, 282 St Joseph, h 119 German
McGard James, carter, 545 St Bonaventure
McGarey John, overseer, 29 Desalaberry
McGarey John, safe maker, r 124 Craig
McGarity James, carter, 16 Eleanor
McGarity Patrick, laborer, 204 Ottawa
McGarr Michael, carter, 25 Vallée
McGarry Daniel, grocer and grain dealer, 133 Mountain
McGARRY GEORGE, general groceries and provisions, 202 and 204 St Antoine
McGarry Patrick, baker, r 116 Murray
McGarry William, laborer, 128 Young
McGarvey John, of O. McGarvey & Son, 735 Lagauchetière
McGARVEY O., & SON, chair and furniture warehouse, 7, 9 and 11 St Joseph
McGarvey Owen, of O. McGarvey & Son, 735 Lagauchetière
McGauly Mrs. Jane, wid Pat., 46 Hermine
McGauran Charles, of Young & McGauran, 125 Amherst
McGauran James, wood turner and blockmaker, 36 St George, h 33½ St George
McGauvran Edward, laborer, Manufacturers
McGauvran John, grocer, cor Ottawa and Prince
McGauvran John, grocer, 68 William
McGauvran John, laborer, 54 Prince
McGauvran John W., of McGauvran, Tucker & McDonnell, 357 St Antoine
McGauvran Lawrence, blacksmith, 140 Prince
McGauvran Mrs., wid Peter, 10 Chatham
McGauvran Mrs. Cath., wid Thos., 34 Vallée
McGauvran Pat., dry goods, bds at 78 St Joseph
McGAUVRAN, TUCKER & McDONNELL, saw and planing mills, St Gabriel locks, 188 Seigneurs, 676 St Joseph, lumber yard, 464 William cor Richmond. *See Adv end of book*
McGaveny W., vegetables, St Ann's market, h r 131 College
McGavin David M., bookkeeper, 10 Mayor
McGee David, tailor, bds at 17 Bonsecours
McGee James, laborer, 103 Fortier
McGee John, laborer, 23 Napoleon
McGee Pat., engineer, 36 Gain
McGeohagan John, printer, bds at 171 St Paul
McGibbon Alex., of McGibbon & Baird, 26 St Famille
McGibbon Augustus, painter, 21 Devienne
McGIBBON & BAIRD, grocers, wine and spirit merchants, Italian warehouse, 221 St James
McGIBBON, BAIRD & CO., grocers, wine and spirit merchants, branch Italian warehouse, 1385 and 1387 St Catherine
McGibbon Robert D., law student, 26 St Famille
McGibbon William, superintendent Mount Royal park, h head of Côte des Neiges hill
McGILL COLLEGE LIBRARY, Professor Markgraf, librarian, College building, 803 Sherbrooke
McGILL COLLEGE OBSERVATORY, C. H. McLeod, B.A.S., director, 803 Sherbrooke
McGILL COLLEGE OFFICE, East wing McGill college
McGILL COLLEGE PRINCIPAL, J. W. Dawson, LL.D., F.R.S., 803 Sherbrooke
McGILL COLLEGE SECRETARY, W. C. Baynes, B.A, 803 Sherbrooke
McGILL MODEL SCHOOL, Frank W. Hicks, M.A., boys' department; Miss Jane Ann Swallow, girls' department; James Cooper, janitor, 32 Belmont
McGill Mrs. Jane, wid David, 18 St Hypolite
McGILL NORMAL SCHOOL, W. H. Hicks, principal; James McGregor, professor, 30, 32 and 34 Belmont
McGILL UNIVERSITY, J. W. Dawson, LL.D., F.R.S., principal, College buildings, 803 Sherbrooke; Medical faculty, Upper University; secretary's office, East wing McGill college, 803 Sherbrooke. *See Adv opp*
McGillis John, 287 Peel
McGillis John, clerk, 617 Wellington
McGillivray James, laborer, 44 Sebastopol
McGILLIVRAY NEIL JOHN, 476 Sherbrooke
McGillivray James, com traveller, 396 St Lawrence
McGillivray Robt., soapmaker, r 79 St Ignace

S. J. BAKER, "Shirt Maker," Linen Collars and Cuffs, St. Radegonde Street.

McGill University, Montreal.

The Forty-sixth Session of this University, being the Twenty-sixth under the amended charter, will commence in the autumn of 1878.

By virtue of the Royal Charter, granted in 1821 and amended in 1852, the Governors, Principal and Fellows of McGill College constitute the Corporation of the University; and under the statutes framed by the Board of Governors, with the approval of the Visitors, have the power of granting decrees in all the Arts and Faculties, in McGill College, and Colleges affiliated thereto.

The Statutes and Regulations of the University have been framed on the most liberal principles with a view of affording to all classes of persons the greatest possible facilities for the attainment of mental culture and professional training. In its religious character the University is Protestant, but not denominational; and, while all possible attention will be given to the character and conduct of students, no interference with their peculiar religious views will be sanctioned.

THE FACULTY OF ARTS.

The complete course of study for the Degree of B. A. extends over four Sessions, of eight months each; and includes Classics and Mathematics, Experimental Physics, English Literature, Logic, Mental and Moral Science, Natural Science, and one Modern Language, or Hebrew; all of which subjects are imperative in the first two years of the Course; but in the third and fourth years options are allowed in favour of the Honour Courses in Classics, Mathematics, Mental and Moral Science, Natural Science and English Literature. Certain exemptions are also allowed to Professional Students. The next Session will open on Monday, September 16th, 1878.

THE FACULTY OF APPLIED SCIENCE

Provides professional instruction in Civil Engineering, Mechanical Engineering, Mining Engineering and Assaying, and Practical Chemistry, leading to the Degree of Bachelor of Applied Science. The next Session will open on September 16th, 1878.

THE FACULTY OF MEDICINE.

The complete course of study in Medicine extends over four Sessions, of six months each, and leads to the Degree of M.D., C.M. The next Session will open on Tuesday, October 1st, 1878.

THE FACULTY OF LAW.

The complete course in Law extends over three Sessions of six months each, and leads to the Degrees of B.C.L. and D.C.L. The next Session will open on Tuesday, October 1st, 1878.

The McGill Normal School.

This Institution provides the requisite training for Teachers of Elementary and Model Schools and Academies. Teachers trained in this School are entitled to Provincial Diplomas. The Model Schools of the McGill Normal School are Elementary Schools, divided into a Boys Department, Girls' Department and Primary School. The next Session will open Monday, Sept. 2nd, 1878.

The Calendar of the University, containing Lists of Officers, Graduates and Students, and all necessary information, can be obtained on application, postpaid, to the undersigned.

W. C. BAYNES, B.A.,

Secretary McGill College.

JAS. BAYLIS & SON—CARPET, OIL CLOTH & CURTAIN WAREH'SE—459 & 461 NOTRE DAME ST

McGinley Mrs. Dunn, wid John, dressmaker, 9 Mount St Mary av
McGinnis Anthony, messenger Montreal Telegraph Co., 17 Kent
McGinnis Chester, conductor G.T.R., 154 Magdalen
McGinnis Pat., laborer, r 70 Murray
McGirr Edw., laborer, 47½ Durham
McGirwin Richard, carter, r 200 St Constant
McGiveny Wm., salesman, r 139 College
McGlade John, painter, 99 Quesnel
McGlinchey P., trader, 302 and 302½ St Lawrence
McGlinchey Patrick, laborer, r 18 St Bernard
McGlynn George, watchman, 154 Young
McGoldrick Pat., of McCrory & McGoldrick, 61 Aylmer
McGonnigal James, painter, 38 Colborne av
McGoran Bernard, laborer, r 27 Basin
McGoun Archibald, jun., law student, 1383 St Catherine
McGOUN ARCHIBALD, sen., secretary-treasurer Citizens Insurance Co., and commissioner for taking affidavits for Ontario, 179 St James, h 1383 St Catherine
McGoun D. M., insurance clerk, 1383 St Catherine
McGoun James, traveller, 32 Coursol
McGovern Patrick, clerk, bds at City hotel, 78 St Joseph
McGOWAN DR. W. B., L.D.S., surgeon dentist, 142 St Lawrence
McGowan Isaac, laborer, 245 St Catherine
McGowan Michael, driver G.T.R., bds at 106 St Bonaventure
McGowan Mrs., fruits, 141 Ottawa
McGowan Mrs. C., wid John, 214 McCord
McGowan Pat., teamster, 279 William
McGowan Samuel, watchman, 164 Colborne
McGowan Thomas, gilder, 18 Bleury
McGowan Wm., grocer, 774½ and 776 Ontario
McGown Harry, printer, 462 St Dominique
McGown James, laborer, 3 Vallée
McGOWN JOSEPH G. W., of Thibault & McGown, 210 St Lawrence, St J. Bte. village
McGoyan John, laborer, 6 Cathedral
McGrail M. T., provisions, 381 Commissioners, 87 King and 21 Wellington, h 670 Dorchester
McGrail Ths., bookkeeper, 17 St Monique
McGrath Daniel, laborer, r 43 Jurors
McGrath Geo., painter and glazier, 236 Sanguinet
McGrath John, 276 Mignonne
McGrath John, boatman, 160 Dalhousie
McGrath John, carter, r 27 Seaton
McGrath John, laborer, r 160 Richardson
McGrath John, policeman, bds at 603 St Joseph
McGRATH JOHN, proprietor National saloon, 521 Craig, h 519 Craig
McGrath Miss Bridget, r 79 St Ignace
McGrath Miss Ellen, dressmaker, 20 Leduc lane
McGrath Miss Mary, 60 Colborne
McGrath Pat., laborer, 160 Richardson
McGrath Philip, delivery clerk G.T.R., 14 Foundling
McGrath Ths., laborer, r 214 Ottawa
McGrath Thomas, mason, 296 Sanguinet
McGraw Henry, clerk G.T.R., 19 Coursol
McGreevy Pat., baker, 61 St Dominique
McGregor A. J., storeman, 153 Mountain

McGREGOR ALEX.,
CABINETMAKER, UPHOLSTERER, &c., 603, 605 and 607 Lagauchetière

McGregor Alex., tobacconist, 84 Craig
McGregor Daniel C., piano manufacturer, 84 Champ de Mars
McGregor James, accountant, 15 Coursol
McGREGOR JAMES, professor McGill Normal school, 30 Belmont, h Côte des Neiges
McGregor John, messenger Merchants bank, 172 St Peter
McGregor Lewis, foreman, 212 Aqueduct
McGregor Mrs. Christiana, wid John, 58 St Dominique
McGregor Robert, bookbinder, 8 Anderson
McGregor Wm., of Young & McGregor, 204 St George
McGrudder Bryan, laborer, r 82 Murray
McGuigan John, stevedore, 137½ Ottawa
McGuire Alexander, turner, 77 Bourgeois
McGuire Barney, 47 Seminary
McGuire Christopher, laborer, 38 Gain
McGuire Francis, laborer, 40 Seminary
McGuire James, gardener and bdg hse, 122 St Constant
McGuire James, turner, 107 Workman
McGuire John, bds at 93 Jurors
McGuire John, laborer, 112 Richardson
McGuire Matthew, laborer, Quebec Gate barracks, 2 St Paul
McGuire Mrs. Ann, wid Pat., 3 St Geneviève
McGuire Mrs. C., wid John, 104½ Shannon
McGuire Mrs. Catherine, wid Francis, 81 Ottawa
McGuire Mrs. Elizabeth, Hibernian road
McGuire Mrs. Julia, wid James, 40 St Geneviève
McGuire Ths., clerk accountant's office G.T.R., 112 Richardson
McGuire Thomas, laborer, r 38 Aylmer
McGuire Wm., coachman, 88 Colborne
McGUIRE WM. P., secretary-treasurer Irish Mutual Building society, 223 McGill, h 125 Shuter
McGuirk James, laborer, 7 Nonancourt
McGuirk Michael, laborer, 62 Colborne
McGuirk Mrs. Ann, wid James, 13 Smith
McGuirk W. P., importer, representing Cook, Son & Co., London, 40 St John, h 85 St Hubert
McGurk Thos., laborer, r 156 Richardson
McGurn Barney, laborer, r 22 Olier
McGurn Michael, laborer, 22 Olier
McGuverrey Patrick, brakeman, bds at 162 Richardson
McHenry H., bailiff, 45 Jacques Cartier sq, h 179 St Paul
McHenry Miss Eliza Jane, bdg hse, Cambridge terrace, 69 McGill College av
McHenry Mrs. Mary, wid Charles, 25 Perthius
McHillel Mrs. Jane, wid James, 102 Quesnel

Free Burning LACKAWANNA Coal, a Specialty.

JAMES BAYLIS & SON keep on hand the best makes in BRUSSELS and TAPESTRY CARPETS

McHugh And., carpenter, r 155 Amherst
McHugh John, carpenter, r 155 Amherst
McHugh Mrs., wid Pat., 9 Murrray
McHugh Mrs. Mary, wid James, 253 St Martin
McHugh Thomas, laborer, 65 Condé
McIldowie Lewis, com traveller, Roxburgh place, 35 Metcalfe
McIlhone John, carpenter, 16 Kent
McIlravy Mrs. Kate, wid Daniel, 133 St George
McIlwaine James, tobacconist, 148½ Centre
McIndoe A. C., cashier Montreal Warehousing Co., 2 Commercial terrace, 6 Montcalm
McIndoe F. C. A., clerk, 682 Lagauchetière
McIndoe Mrs. E., wid Robt., 682 Lagauchetière
McInerny James, laborer, r 140 McCord
McInerny Mat., laborer, r 108 Prince
McInerny Mrs. J., wid Michael, 132 Prince
McInnerny John, storeman, 71 King
McINNES D., & CO., Canadian manufacturers, and importers of foreign, English and Scotch woolens, 22 St Helen
McInnes D., of D. McInnes & Co., res in Hamilton, Ont.
McInnes Neil, storeman, 116 Nazareth
McInnes William, laborer, r 52 Jurors
McIntire N. G., clerk G.T.R., 1428 St Catherine
McIntosh Alex., storeman G.T.R., 80 Congregation
McIntosh Alex., trader, 102 Chenneville
McIntosh Alpine, carpenter, 540 Dorchester
McIntosh Angus, bookkeeper, 23 Balmoral
McIntosh Arthur, laborer, 46 Farm
McINTOSH EDWARD, notary, 114 and 116 St Joseph
McIntosh James, com traveller, 270 Bleury
McIntosh John, carter, 547½ St Bonaventure
McIntosh John, jun., of Bury & McIntosh, 160 Mansfield

McINTOSH JOHN, & SON,
VULCAN IRON WORKS,
cor Nazareth and Brennan, near
CANAL BASIN.
Particular attention paid to HEAVY FORGING, &c., by STEAM HAMMER.
Manufacturers of steam engines, shafting, &c.
Repairs promptly attended to

McIntosh John, of John McIntosh & Son, 39 Nazareth
McIntosh Miss I. G., 160 Mansfield
McIntosh Misses, Kindergarten, 1381 St Catherine
McIntosh Mrs. A., wid John, 17 Belmont
McIntosh Mrs. Flavie, 443 St Bonaventure
McIntosh Mrs. Jessie, wid William, bookseller, and registry office for servants, 619 Craig
McIntosh Nich., accountant, 1381 St Catherine
McIntosh R. A., insurance agent, 32 Richmond sq
McIntosh Thomas, of John McIntosh & Son, 39 Nazareth
McIntosh Thomas, policeman, 134 Nazareth
McIntosh W. C., bookbinder, 165 Amherst
McINTOSH WILLIAM, saddlery and carriage hardware, 257 St Paul, h 114 St Joseph
McINTYRE ARCHIBALD, carpenter and builder, 1494 St Catherine cor Drummond, h 132 Mackay
McIntyre C. J., clerk, 141 St Monique
McIntyre Duncan, bookkeeper, 246 St Charles Borromée
McIntyre Duncan, of McIntyre, French & Co., 1151 Dorchester
McINTYRE, FRENCH & CO., wholesale dry goods importers, 13 Victoria sq
McIntyre G. M., commercial traveller, bds at 141 St Monique
McIntyre Miss Rose, trader, 59 Chaboillez
McIntyre Mrs. Jane, wid Edmond, 85 Guy
McIver George, furrier, 90 Cathedral
McIver George F., 90 Cathedral
McIver James, checker G.T.R., 80 Murray
McIver Louis B., 90 Cathedral
McIver Peter, umbrella maker, 138 St Joseph
McIvers Michael, storeman, r 82 Murray
McKae Jos. Walter, 21 Busby lane
McKay Angus, proprietor Star Woollen works, 28 Frontenac
McKay D. G., of Shirriff & McKay, bds at 47 McGill College av
McKay David, storeman, 78 Forfar
McKay Donald, laborer, 546 William
McKay George, foreman, 59 Anderson
McKay Henry, of H. McKay & Co., 1279 St Catherine
McKAY HENRY, secretary-treasurer Canada and Newfoundland Sealing and Fishing Co., 4 Merchants exchange, 11 St Sacrament, h 1279 St Catherine, summer residence Isle Dorval
McKay James A., bookkeeper, 13 St Hypolite
McKay James B., clerk, 531 William
McKay John, shoemaker, 22 St Charles Borromée
McKay John, shoemaker, 51 St George
McKay Joseph, laborer, 15 Jurors
McKay Miss Anna, milliner, bds at 3 Hermine
McKay Miss Eulalie, 561 Ontario
McKay Miss Mary, milliner, bds at 3 Hermine
McKay Mrs. B., wid Sinclair, 6 Papineau sq
McKay Owen, laborer, 13 Bisson
McKay Ovila, bailiff, 182½ St Elizabeth
McKay Patrick, carter, 38 Chaboillez
McKay Stephen, com traveller, 293 Richmond
McKay Thos., foreman, 2 Paris off Sherbroke
McKay Wm., laborer, bds at 30 St Urbain
McKay Wm., com traveller, 13 Bisson
McKay William, principal St Patrick's academy, 73 Grand Trunk, h 11 Grand Trunk

McKEAND ANTHONY,
MANUFACTURERS' AGENT and General Merchant, 104 St Peter,
bds at 111 Union av

McKeand Anthony, of Anthony McKeand & Co., bds at 111 Union av
McKearner Michael, clerk, 88 Railway track
McKearny Michael, laborer, 381 Matthew
McKee Charles, professor of music, 119½ Bleury
McKee Wm., tobacconist, 635 Craig
McKeirnan Michael, clerk, Patricia terrace, 88 Lusignan

JAS. BAYLIS & SON—CARPET, OIL CLOTH & CURTAIN WAREH'SE—459 & 461 NOTRE DAME ST

McKeeman James, storeman, 127 Delisle
McKendry Miss Isabella, 46 Sanguinet
McKenna Chs., laborer, 39 St Patrick
McKenna F. H., contractor, 47 Victoria

McKENNA J., Plumber, Gas and Steam Fitter, Tin and Coppersmith, 52 Jacques Cartier sq, h 16 Rousseau

McKenna James, tobacconist, 209 St Joseph
McKenna Mrs. B., wid Thomas, 31 Chaboilles
McKenna Mrs. Rosanne, wid James, r 26 St Bernard
McKenna Pat., carter, 237 St Charles Borromée
McKenven Francis, clerk express office, 21 Desrivières lane
McKenven Mrs. Jane, wid, 75 Inspector

McKENZIE A.,
Merchant Tailor and Haberdasher; all orders promptly executed, 94 St Joseph

McKenzie Alex., civil engineer, 3 Durocher
McKenzie Andrew, laborer, r 174 Richardson
McKENZIE DAVID, temperance grocer, 113 Wellington
McKenzie David B., bookkeeper, bds 78 Cathcart
McKenzie Gilbert, dry goods, 264 St Martin
McKenzie Henry, P. O. clerk, 178 St Elizabeth
McKenzie Henry W., watchmaker, 38 Bleury
McKenzie J. S., telegraph operator, 78 Cathcart
McKenzie James, contractor, r 202 Nazareth
McKenzie John, boilermaker, r 72 Murray
McKenzie John, bookkeeper, 23 Ann
McKenzie John, brassfinisher, r 540 Dorchester
McKenzie John, clerk, 96 Nazareth
McKenzie John, laborer, 58 Forfar
McKenzie Jos., trader, 240 St Urbain

McKENZIE M.,
IMPORTER OF
MARINE STORES
AND SHIP CHANDLERY,
6 Grey Nun, h 654 Palace

McKenzie M. K., storeman, 82 Railway track
McKenzie Mrs. Isabella, wid Roderick, 85 Cathcart
McKenzie Roderick, laborer, 244 Fullum
McKenzie Robert, of Andrew Easton & Co., bds at 1798 St Catherine
McKenzie Wm., carter, 219 Railway track
McKenzie Wm., clerk, bds at 78 Cathcart
McKenzie Wm., exchange broker, 95 St François Xavier, h 108 Cadieux
McKeon Daniel V., travelling agent, 14 Seaton
McKeon John, P.O. clerk, 185 Bleury
McKeon Mrs Mary, wid Chas., 5 Richardson
McKeon Mrs. Mary, wid William, 40 Gain
McKeon Mrs. Sarah, wid Pat., grocery, 257 St Mary cor Gain
McKeown Charles, 49 Manufacturers
McKeown Arthur, laborer, r 145 Young
McKeown D. J., grocer, 112 St Maurice, h 111 Cathedral
McKeown Daniel, laborer, 110 Prince
McKeown Edward, wood merchant, 11 Murray, h Manufacturers n Island
McKeown Felix, carpenter, r 206 William
McKeown James, grocer, 27 St Martin
McKeown James, grocer, 498 William
McKeown James, milkman, 33 Fullum
McKeown James H., clerk, 32 St Margaret
McKeown John, clerk, 11 Cathedral
McKeown John, wood merchant, 195 Centre
McKeown Michael, laborer, 115 Lagauchetière
McKeown Mrs. Ann, wid B., 326 Papineau road
McKeown Mrs. Eliza, wid Felix, 34 Eleanor
McKeown Mrs. Elizabeth, wid James, 242 Lagauchetière
McKeown Neil, moulder, 117 Nazareth
McKeown Neil, laborer, 125 Manufacturers
McKeown Nicholas, painter, 233 German
McKeown P., grocer, 214 William, h 155 Young
McKeown Pat., laborer, 204 William
McKeown Patrick, lithographer, 192 Aqueduct
McKeown Pat., tailor, 11 Cathedral
McKeown Pat., telegraph operator, 11 Cathedral
McKEOWN RICHARD, contractor, 18 Prince Arthur
McKeown Stephen, storeman, 32 St Margaret
McKeown Thomas, laborer, r 371 William
McKercher Donald, 228 Notre Dame
McKERCHER JOHN B., boots and shoes, 228 Notre Dame
McKergow Adam, carpenter, 26 Condé
McKergow John, of A. A Ayer & Co., 44 Coursol
McKerness John, express driver, 32 Grand Trunk
McKerness William, merchant, bds at 22 St Monique
McKever Wm., trader, 505 St Bonaventure
McKeys Thomas, laborer, r 87 Canning

McKEIRNAN CHARLES,
Proprietor of the building known as the 'MARBLE BLOCK,'
4, 5 and 6 Common Street.
This building is close by the Insurance clock, near the St. Ann's Market, opposite the Allan Dock.
It is easily to be seen,
for over the door
there is a barber's pole,
a razor and the sign
JOE BEEF'S CANTEEN

McKeirnan Hugh, shipcarpenter, 161 Amherst
McKillop James, carpenter, 19 Centre

McKILLOP JOHN, & CO.,
COMMERCIAL AGENCY,
10 St Sacrament street.
ALBERT MURRAY, manager.
Associates of McKillop & Sprague Co., New York, and their connections throughout U. S. and Europe. Canadian Branch offices, Toronto, Hamilton, Halifax and St John, N.B.

Special attention paid to the Shirt Department, at S. J. BAKER, St. Radegonde St

JAMES BAYLIS & SON keep constantly on hand a Large Stock of Curtain Materials and Cornices

McKillop John, carpenter, 19 St Columban
McKillop Mrs. C., wid John, 13 St Columban
McKinley John, hotelkeeper, 221 Seigneurs, h 223 Seigneurs
McKinnon John, biscuit baker, 116 Canning
McKINNON JOHN, merchant tailor, 154 McGill, bds at Albion hotel, 141 McGill
McKinnon Neil, fruit store, 612 St Joseph
McKnight Mrs. A., wid And., 610 Lagauchetière

McLACHLAN BROS., & CO., WHOLESALE IMPORTERS OF DRY GOODS, 480 St Paul and 401 Commissioners

McLachlan John S., of McLachlan Brothers & Co., 47 Belmont
McLachlan Mrs., wid, 14 Plateau
McLachlan Robert W., of McLachlan Brothers & Co., 99 Osborne
McLachlan Wm., of McLachlan Brothers & Co., 643 Sherbrooke
McLaren David K., of W. C. McLaren & Co., 44 Mance
McLaren Donald, storeman, 160 Congregation
McLaren Geo., cooper, 44 Workman
McLaren Geo. A., clerk, 666 Lagauchetière
McLaren Harry, of Copland & McLaren, 67 Mansfield
McLaren Hugh, laborer, 22 St Sophie
McLAREN JOHN C., saddler and harness maker, 10 St Bonaventure, h Prince Arthur place, 51 Durocher
McLaren John R., clerk, 666 Lagauchetière
McLaren John R., of Trenholme & McLaren, 525 Sherbrooke
McLaren Mrs. C., wid J. R., 525 Sherbrooke
McLAREN W. C., & CO., wholesale boot and shoe manufacturers, cor Victoria sq and Jurors
McLaren William C., of W. C. McLaren & Co., 22 Mance
McLAREN WILLIAM D., manufacturer of the Cook's Friend Baking Powder, 55 College, h 666 Lagauchetière
McLaren Wm D., jun., Cook's Friend Baking powder, 963 St Catherine
McLaughlin Edward, gardener, 148 McTavish
McLaughlin Ed., packer, 98 Centre
McLaughlin George, insurance agent, bds at 159 St Joseph
McLAUGHLIN J. H., groceries and liquors, 695 Craig, h 20 Latour
McLaughlin James, chief crier Superior court, 215 St André
McLaughlin James, grocer, bds at 39 Latour
McLaughlin Jas, machinist, r 86½ Murray
McLaughlin John, laborer, 528 St Mary
McLaughlin John, stevedore, 100 King
McLaughlin Mrs. E., wid J., 49 St Antoine
McLaughlin Mrs. Mary, wid John, 346 Dorchester
McLaughlin Thomas, laborer, 10 Bishop lane
McLaughlin Wm., clerk, 252 St André
McLaughlin Wm., salesman, 58 Ottawa
McLAURIN & McNIECE, flour and produce merchants, 351 Commissioners, 50 St Peter and 46 and 48 Capital

McLEA J. & R., commission merchants, 8 Common
McLea John B., of J. & R. McLea, 41 Victoria
McLea Robert P., of J. & R. McLea, 87 Union av
McLea Thomas, grainer, bds at 93 Jurors
McLean B. C., law student, bds at 19 St Monique
McLean Chs, bookkeeper, 40 Fort
McLean David, bookbinder, r 39½ Latour
McLean Donald, pianoforte manufacturer, 37 Belmont
McLean George, clerk, bds at 51 St Radegonde
McLean Jas., commercial traveller, 139 Metcalfe
McLean James, laborer, r 231 William
McLean John, of C. Macdonald & Co., Metropolitan club, 27 Beaver Hall terrace
McLean John, laborer, 8 Farm
McLean John, plasterer, 17 Windsor
McLean John, tobacconist, r 21 St Elizabeth lane
McLean Joseph, bookkeeper, 19 Windsor
McLean Miss G. C., dressmaker, 49 St Antoine
McLean Mrs. Anna, wid John, 49 St Antoine
McLean Mrs. Grace, wid John, 41 Latour
McLean Patrick, laborer, 237 Ottawa
McLean Wm, boilermaker, 237 Magdalen
McLean Wm., traveller, 61 St Hypolite
McLean Wm. J., clerk, 125 Forfar
McLear Chs., ropemaker, 20 Shaw
McLearney John, laborer, r 37 Richardson
McLeary Robert, policeman, 96 Jacques Cartier
McLellan Norman, mail clerk, 232 St Elizabeth
McLENNAN E., commission agent, 7 Western chambers, 22 St John, Metropolitan club, 27 Beaver Hall terrace, h 18 Plateau
McLennan Kenneth, of Hannan & McLennan, Outremont
McLENNAN HUGH, president Montreal Transportation Co., 5 Youville, h 317 Drummond
McLennan Murdoch, wood and coal yard, 152 William, res in Williamstown, Ont.
McLeod Alex., maltster, 198 Colborne
McLeod Angus, laborer, r 105 St Felix
McLeod C. H., B.A.S., lecturer in the Department of Applied Science and director of Observatory McGill university, 69 Mansfield
McLeod James, clerk, 38 Latour
McLeod Jas., cooper, 105 St Hypolite
McLeod John, city weigher, 195 St Martin
McLeod K., of McLeod & Wallace, 77½ St Hypolite
McLeod Miss Agnes, dressmaker, 63 St Antoine
McLeod Miss Ellen, dressmaker, r 273 Bleury
McLeod Mrs. Jane, wid Murdoch, 214 St George
McLeod Norman, clerk, 15 St Hypolite
McLeod rev. Jas A., M.A., 1526 St Catherine
McLeod Robt., cooper, 249 Wellington, h Outremont
McLeod Samuel, clerk, 144 St Mary
McLeod Samuel, of Montreal Brewing Co., 144 St Mary
McLeod Thos., clerk, 82 Mountain
McLEOD & WALLACE, trunk manufacturers, 465 Notre Dame
McLoughlan Edward, crier Superior court, 240 St James
McLoughlin Mrs. Margaret, wid Ed., 11 Jurors
McLoughlin Mrs. Rachel, wid William, bdg hse, 10 Jurors

The latest London & Paris Styles, Gents Ties & Scarfs, at S. J. Baker's, Y.M.C.A. B.

JAS. BAYLIS & SON—CARPET, OIL CLOTH and CURTAIN WAREH'SE—459 & 461 NOTRE DAME ST

McLynn Dennis, com traveller, 103 St Hubert
McLynn Mrs. Mary, wid John, 103 St Hubert
McMAHON ARTHUR, advocate, 6 St James, bds at 114 German
McMahon Bernard, shoemaker, 596 Dorchester, h 97 St Alexander
McMahon Edmund, law student, 194 St George
McMahon Edward, driver, 94 St Maurice
McMahon George, ticket taker G.T.R., 133 Forfar
McMahon James, laborer, 287 Fullum
McMahon James, laborer, 63 St Dominique
McMahon John, laborer, r 27 Chaboillez
McMahon John, stonecutter, r 231 Ottawa
McMahon John, storeman, 150 Murray
McMahon John, trader, 13 Victor
McMahon John, upholsterer, 1436 St Catherine
McMahon Michael, clerk, 27 Chaboillez
McMahon Michael, laborer, 332 German
McMahon Michael, milkman, 96 St Maurice
McMahon Mrs. Margaret, wid Morgan, 106 Conway
McMahon Mrs. Margaret, wid Peter, 546 St Catherine
McMahon Mrs. Mary, wid John, 23 Chenneville
McMahon Mrs. Mary, wid Patrick, 133 Forfar
McMahon N. E., clerk G.T.R., 187 Magdalen
McMAHON OMER, advocate, 45 Jacques Cartier sq, h 233 St Christophe
McMahon Patrick, 9 Dorchester
McMahon Pat., laborer, 10 Farm
McMahon Robert, fireman G.T.R., 133 Forfar
McMahon Terence, shoemaker, 184 Centre
McMahon Ths., carter, 281 Fullum
McMahon Ths., driver, 27 Chaboillez
McMahon Thomas, machinist, 531 William
McMann Francis, lumber merchant, 391 William and 817 Craig, h 50 Victoria
McManus Bernard, carter, 24 Manufacturers
McManus John, carter, 241 St Charles Borromée
McManus Luke, polisher, 98 Queen
McManus Miss Mary, bdg hse, 511 Lagauchetière
McManus Mrs. L., wid Pat., r 177 Dalhousie
McMartin Henry, clerk, 158 St Constant
McMartin H. J. of J., A. McMartin & Co., 668 Lagauchetière
McMartin J. A., & Co., National Pump works, 637 Craig
McMartin John, agent St Lawrence Steam Navigation Co., 170 St Antoine
McMartin John A., of J. A. McMartin & Co., 668 Lagauchetière
McMartin John, collector, bds at 68 Latour
McMartin Mrs. Mary, wid John, 48 Barré
McMartin Robert, com traveller, 68 Latour
McMartin Peter, clerk, 343 Dorchester
McMaster capt. John A., Steamer Venezia, 139 Stanley
McMaster Miss Anna, 154 Fulford
McMaster William, bookkeeper, 6 Lincoln av
McMaster William, jun., secretary-treasurer Montreal Rolling Mills Co., 409 St Paul, h 6 Lincoln av
McMaster Wm., sen., appraiser and valuator of losses by fire, Roxburgh place, 41 Metcalfe
McMaster Wm. J., of William J. McMaster & Co., 402 St Antoine
McMASTER WILLIAM J., & CO., wholesale dry goods, 8 St Bonaventure cor McGill facing Victoria sq
McMeken Thomas, saw finisher, 60 Duke
McMicken Wm., printer, bds at 10 St Dominique
McMILLAN & CO., merchant tailors, 240 St James
McMILLAN DAVID, superintendent Protestant House of Industry and Refuge, 549 and 551 Dorchester
McMillan Jas., of McMillan & Co., 240 St James
McMILLAN JOHN, oil merchant and refiner, 21 De Bresoles, h 1267 St Joseph, Town of St Henry
McMillan K., furrier, 567 Ontario
McMillan Miles, cooper, 137 Congregation
McMillan Miss, bds at 1375 St Catherine
McMillan Miss Anna, 162 St Bonaventure
McMillan Mrs. Catherine, wid Donald, 47 Canning
McMillan Mrs. Henrietta, wid Arch., 19 Lusignan
McMillan Mrs. Margaret M., wid J., 140 Craig
McMillan Wm., printer, 146 Craig
McMott James, laborer, 74 Shannon
McMullen Peter, jun., 158 Duke
McMullen Peter, sen., tailor, 158 Duke
McMullin John, laborer, 55 St Patrick
McMullin Thomas, cleaner, 361 Wellington
McMurdy Robert, engineer, 33 Desrivières lane
McMurtrie John, carpenter, 15 Lusignan
McNab Alex. R., conductor G.T.R., r 86 Chatham
McNab Amédée, butcher, 507 St Joseph
McNab D., iron turner, 12 Conway
McNab Donald, carpenter, 61 Forfar
McNab John, conductor G.T.R., 88 Conway
McNab Ths., insurance agent, 16 Drummond
McNab William, machinist, 123 Centre
McNab William, surveyor G.T.R., 16 Drummond
McNabb Daniel, engine driver G.T.R., 64½ Grand Trunk
McNale Henry, laborer, r 48 Duke
McNALLY ANDREW, Queen's dining rooms, 171 St James, h 1 Mansfield place, 247 University
McNally Anthony, laborer, 75 St Martin
McNally Bernard, jun., clerk, bds at 11 Durocher
McNally Bernard, sen., superintendent freight department Allan line, 11 Durocher
McNally Francis, laborer, 558 Dorchester
McNally George, clerk, bds at 11 Durocher
McNally George, laborer, r 40 Colborne av
McNally James, grocer, 34 Bronsdon
McNally John, clerk, bds at 11 Durocher
McNally John, laborer, r 115 Dalhousie
McNally Thomas, cashier Canal office, 88 Common, h 124½ Colborne
McNally Thomas, clerk, 124½ Colborne

McNALLY WM., & CO.,
Importer of Drain Pipes, Cements, Fire Bricks, Fire Clay, Calcined Plaster, &c.
62 McGill and 77 Grey Nun,
yard 23 Normand

McNally Wm., brushmaker, 129 Delisle
McNama John, laborer, 68 Lagauchetière
McNamara Henry, printer, r 509 Seigneurs

GEO. F. HARTT, Agent for the Delaware and Hudson Canal Co.'s

JAMES BAYLIS & SON—COCOA MATTING, MATS, & STAIR RODS—459 & 461 NOTRE DAME ST

McNamara James, carter, 516 Albert
McNamara James, grocer, Manufacturers cor Ropery
McNamara James, laborer, 71 Conway
McNamara John, carter, head of Durocher
McNamara John, laborer, 18 Olier
McNamara Michael, clerk, bds at 45 St Alexander
McNamara Michael, laborer, 144 McCord
McNamara Michael, policeman, 59 St Martin
McNamara Miss Bridget, r 210 Ottawa
McNAMEE F. B., & CO., general contractors, 444 St Joseph
McNamee Francis, laborer, 51 St Patrick
McNamee Francis B., of F. B. McNamee & Co., 85 Cathedral
McNamee Geo. R., tobacconist, postage and bill stamp agent, 79 St Antoine, h 77 St Antoine
McNamee J. T., 85 Cathedral
McNaughton Alex., plasterer, 497 St Lawrence
McNAUGHTON ARCHIBALD, general store, 466 St Mary, h 464 St Mary
McNaughton Archibald, of Sincennes-McNaughton line, res at Carillon
McNaughton Donald, clerk, 14 Mount St Mary av
McNaughton Duncan, of Young, McNaughton & Co., 1151 St Catherine
McNaughton Frs., confectioner, 469½ St Lawrence, h 471 St Lawrence
McNaughton J. C., of Montreal Brewing Co., 573 St Mary
McNaughton Malcolm, of Sincennes-McNaughton line, res at Ottawa
McNaughton Mrs. C., wid Stevens, 21 Gain
McNaughton Robert, manager, 163 Chatham
McNaughton Wallace, of Sincennes-McNaughton line, 753 Dorchester
McNaughton William, director Sincennes-McNaughton line, 753 Dorchester
McNeil Daniel, shoemaker, r 110 Prince
McNeil Edward, moulder, 20 Payette
McNeil James, builder, 121½ McCord
McNeil John, grocer, 163 Centre, h 161 Centre
McNeil John, shoemaker, 132 Nazareth
McNeil John, stonecutter, 173 Manufacturers
McNeil Octave, moulder, 40 Leroux
McNeil Pascal, carter, 243 Logan
McNeill Wm. D, bookkeeper, 96 St Hypolite
McNichol James, engineer, 433 Wellington
McNichols J. A., accountant and commissioner, 235 St Denis
McNichols Wm., assistant emigration agent, 92 Champ de Mars
McNichols Wm. R., chemist and druggist, 92 Champ de Mars
McNider Mrs. M. E., wid James, milliner and dressmaker, 636 St Joseph
McNiece A., china, glass, earthenware, coal oil, &c., 1325 St Catherine, h 49 St Paul
McNiece And., trader, 11 Friponne
McNIECE ANDREW, grocer, wine, liquor and spirit merchant, 44 and 46 St Paul
McNIECE BROS., tinsmiths, plumbers, gas and steam fitters, 92 Bleury
McNiece James, of McLaurin & McNiece, 21 Mance
McNiece Jas., of McNiece Bros., 21 Mance
McNiece John, of McNiece Bros., bds at 10 Jurors
McNiece Mrs. Elizabeth, wid Wm., 76 St Maurice
McNiece W. James, of Douglass & McNiece, 64 Berri
McNulty Benjamin, blacksmith, 321 Seigneurs
McNulty Frs., shoemaker, bds at 415 St Dominique
McNulty Miss Helen, 674 Dorchester
McNulty Mrs. Mary Ann, wid John, 111½ Colborne
McNulty Thomas, laborer, 61 St Ignace
McNulty Ths., Mountain park ranger, 374 Seigneurs
McOwat Miss M., fancy store, 1229 St Catherine, h 115 St Alexander
McPartland Joseph, engineer, 204 Ottawa
McPeke Hugh, 68 King
McPhail Neil, laborer, 458 Wolfe
McPhee J. R., Montreal Telegraph Co., 390 Mountain
McPhee Peter, clerk general manager's office G.T.R., 7 Tupper
McPherson J., of D. E. Jones & Co., 194 McGill
McPherson Miss Annie, dressmaker, 225 St Urbain
McPherson Robert, ginger ale manufacturer, 67 McGill College av
McPherson William, laborer, 40 St Patrick
McPhilipps Hugh, laborer, 29 Fullum lane
McQuaid David, carpenter, Charron
McQuaid John, clerk, 117 Delisle
McQuay Mrs. Catherine, wid John, 105 St Felix
McQue Wm, laborer, 42 Capital
McQueen Angus, confectioner, 137 Wellington, h 135½ Wellington
McQUEEN JOHN, secretary-treasurer Montreal Herald Printing and Publishing Co., 155 St James, h 112 St Urbain
McQuillan Hugh, laborer, r 135 Manufacturers
McQuirk Patrick, laborer, 82½ Colborne
McQuisten Mrs. A. F., wid P., 283 St Hubert
McRae Finley A., fruit dealer and restaurant, 58 and 58½ St Joseph
McRae James, 522 St Dominique
McRobie Alex., fireman, 65 St Antoine
McRobie James, carpenter, 65 St Antoine
McRobie John, moulder, 65 St Antoine
McRobie Mrs. John, registry office, 65 St Antoine
McRobie Mrs. W., milliner and dressmaker, 229 Notre Dame, h 42 St Gabriel
McRobie Wm, foreman Salvage corps, Fire station No. 2, h 42 St Gabriel
McRory Peter, expressman, 689 Mignonne
McShane Brian, 70 Napoleon road
McSHANE JAMES, jun., M.P.P., merchant, 94 Foundling, h Sunnybrook cottage, Lower Lachine road
McShane James, sen., 141 St Joseph
McShane Michael, butcher, 11 and 12 St Ann's market, h 262 St Charles Borromée
McShane Owen, carter, 150 Wellington
McSHANE RICHARD, grocer, wholesale and retail, 109 and 111 McGill cor Commissioners, h 97 Duke
McShane Ths., engine driver G.T.R., 251 Bourgeois

Celebrated LACKAWANNA Coal, by the Ton or Cargo, 24 Victoria Square.

JAS. BAYLIS & SON—CARPET, OIL CLOTH & CURTAIN WAREH'SE—459 & 461 NOTRE DAME ST

McSwen Peter, eating house, 93½ St Paul
McTaggart A., draughtsman drawing office G.T.R., 43 Metcalfe
McTAGGART DUNCAN, general fuel agent G.T.R., Roxburgh place, 43 Metcalfe
McTiernan Patrick, laborer, r 43 Jurors
McTilton Wm., jeweller, 11 Desalaberry
McValley Thomas, carter, 18 Roy lane
McVee William, 6 Desrivières lane
McVey James, carter, 87 St André
McVEY JAMES, livery stables, 47 Bonsecours, h 62 Champ de Mars
McVey James, wood turner, Island
McVey John, foreman, 204 St Constant
McVey Miss Jane, dressmaker, 255 St Lawrence
McVittie Henry, 199 Bleury
McWatters Wm., com traveller, Roxburgh place, 39½ Metcalfe
McWILLIAM THOMAS, confectioner, 144 St Denis, h 204 Wolfe
McWilliams Mrs. Margaret, wid Thos., 296 St Urbain
McWood David, car inspector, 93 Forfar
McWood Wm., car superintendent G.T.R., 87 Forfar
Maag E., cellerman, 238 Sanguinet
Mace George A., foreman, 50 St Hypolite
Mace Robert E., bookkeeper, 65 Aylmer
Mace Thomas H., clerk, 174 Congregation
Madden Charles, carpenter, bds at 33 Latour
Madden John, cooper, 85 Ottawa
Madden John, water police, bds at 122 Nazareth
Madden M. E., general agent, 1210 St Catherine
Madden Michael, carpenter, 69 Nazareth

MADDEN R. P.,
MONTREAL REGISTRY OFFICE,
30 BLEURY
All male help furnished free of charge. Ladies requiring good servants will find every satisfaction by applying to the above

Madden Theodore, machinist, 12 St Martin
Madden W. J., merchant, 248 St Antoine
Maddigan Martin, laborer, r 53 Seaton
Maddigan Michael, laborer, 13 Basin
Maddigan Michael, provision store, 84 Shannon
Maddigan John, laborer, r 53 Seminary
Maddigan Mrs. Margaret, wid Pat., r 49 Chaboillez
Madère Joseph, laborer, r 246 Jacques Cartier
Madigan Thos., laborer, r 173 McCord
Madley Thos., insurance agent, 78½ St André
Madore David, of Létang, Madore & Co., 287 St Paul
Madore Olivier, blacksmith, 583 Albert
Madran Godefroi, jun., tailor, 460 Wolfe
Madran Godefroi, sen., plasterer, 460 Wolfe
Madran Ludger, laborer, 482 Wolfe
Maer Narcisse, coachman Notre Dame
Maffry Alfred, clerk, 13 Diamond
Mageau Cyprien, tinsmith, 547 St Catherine
Mageau Jos., joiner, 840 St Catherine
Magean Jos., laborer, 93 Amherst
Maggio Camille, soapmaker, 205 Wolfe
Magin William, 36 Dufresne
Magin Wm., sailor, 34 Dufresne
Magnan Benj., of Magnan & Venne, 382 Mignonne
Magnan Jules, trunkmaker, r 390 Montcalm
Magnan Médéric, milk dealer, r 392 Montcalm
Magnan Odilon, trunkmaker, 390 Montcalm
Magor Augustin, laborer, 336 Seigneurs
Magor Frank, com merchant, 353 Commissioners, h 51 St Radegonde
Magor John, of Lord, Magor & Munn, 16 Dorchester terrace, Côte St Antoine road
Magor Thomas, com merchant, 353 Commissioners, h 51 St Radegonde
Maguire Bernard, Metropolitan saloon, 238 Notre Dame and 53 St Jean Baptiste, h 286 Notre Dame
Maguire Hugh, carter, r 146 Colborne
MAGUIRE JAMES, horse bazaar, board stables, &c., 679 Craig, h 677 Craig
Maguire John, carter, 10 Eleanor
Maguire Mrs. Flora, wid Hugh, dressmaker, 18 St Charles Borromée
Maguire Terence, blacksmith, 59 St Maurice
Maher Ant., police sergeant, Police station No. 2, h 17 Chaboillez sq
Maher Damase, master carter, 406 Seaton
Maher Daniel, laborer, r 118 Murray
Maher J. J., bookkeeper, bds at 122 St Constant
Maher James, laborer, 59 McCord
Maher John, laborer, r 13 Durham
Maher Louis, carter, 353 St Lawrence
Maher Mrs. A., wid Pierre, r 8 Beaudry
Maher Mrs. Marg., wid J., 14[illegible] St Bonaventure
Maher Mrs. Marg., wid Ths., dressmaker, 33 Gain
Maher Pat., gardener, 966 Dorchester
Maher Wm., gasfitter, 42½ St Charles Borromée
Maheu Chs., clerk, 556 Mignonne
Maheu Francis, laborer, 139 Dufresne
Maheu Joseph, shoemaker, 306 Ontario
Maheu Louis L., tea store, 560½ St Joseph
Maheu Mrs. M. L., wid Jos., 325 Papineau road
Maheu Pacifique, mason, 399 Sydenham
Maheu Pierre, laborer, r 68 Visitation
Maheu Thomas, carter, 413 Sydenham
Maheu Trefflé, boot, shoe and tea store, 229 St Joseph
Mahon Edward, marker Montreal Racket court, bds at 74 St George
Mahon James, caretaker Montreal Racket court, 74 St George
Mahoney Daniel, laborer, 125 McCord
Mahoney Ed., joiner, 53 St Louis
Mahoney James, cooper, r 77 Ann
Mahoney Miss Mary Ann, 354½ St Antoine
Mahoney Mrs. Ann, wid Michael, 56 Ottawa
Mahoney Mrs. Ann, wid William, 113 Colborne
Mahoney Mrs. B., wid M., 167 Craig
Mahoney Timothy, steward, 219 St George
Mailhot F. X., architect, 227 Aqueduct
Mailhot J. Bte., plasterer, 3 Louis Hypolite
Maillé Alex., 184 Jacques Cartier
Maillé Elie, of F. X. E. Maillé & Co., 1071 St Catherine
Maillé F. X. E., of F. X. E. Maillé & Co., 1071 St Catherine
Maillé J. Bte., coachman, 18 Marie Joseph

French Cambric, Oxford and Surratta Shirting, S. J. BAKER, St. Radegonde St.

JAMES BAYLIS & SON—HARE'S OIL CLOTHS, A SPECIALTY—459 & 461 NOTRE DAME ST

MAILLÉ F. X. E., & CO., joiners, 1067 St Catherine
Maillé Joseph, laborer, 139 Beaudry
Maillé Joseph, jun., painter, 272 Lafontaine
Maillé Jos., sen., carter, 270 Lafontaine
Maillé Joseph, stonecutter, r 685 St Lawrence
Maillé Mrs. E., dressmaker, 798 St Catherine
Maillé Mrs. Julie, wid Jules, 281 Sydenham
Maillé Nap., saloonkeeper, 875 St Catherine
Maillé Olivier, laborer, 633 St Dominique
Maillebiau Alp., mason, 451 Panet
Maillet Alex., laborer, r 170 Durham
Maillet & Co., shoemakers, 266 St Lawrence
Maillet Ephrem, tailor, 50 Devienne
Maillet Hubert, stevedore, 15 Metcalfe lane
Maillet Isaac, of Maillet & Co., 266 St Lawrence
Maillet Isaac, shoemaker, r 13 Robin lane
Maillet Jos., blacksmith, 38 St Hypolite lane
Maillet Jos., stonecutter, 11 St Pierre lane
Maillet Jos., storeman, 562 Mignonne
MAILLET LOUIS LUDGER, advocate, 6 St James, h 122 Drolet
Maillet Mrs. Mathilde, wid Moïse, 299 Logan
Maillet Odilon, tailor, 202 St Constant
Maillet Olivier, mason, 34 Visitation
Maillet Rémi, tailor, 228 St Lawrence, h 42 Montcalm
Maillet Siméon, shoecutter, r 212 Seaton
Maillotte J. N., com traveller, bds at Richelieu hotel, 45 St Vincent
Mailloux A., sharpener, 309½ St Joseph
Mailloux Alexandre, laborer, 16 Brock
Mailloux Alexis, moulder, 16 Brock
Mailloux Alf., laborer, 9 Dufresne
Mailloux Ant., laborer, 5 Metcalfe lane
Mailloux Chs., laborer, 40 Little Manufacturers
Mailloux Etienne, moulder, 45 Forgue av
Mailloux Fred., shoemaker, 268 Centre
Mailloux Frs., laborer, 317 Panet
Mailloux J. Bte., bricklayer, 17 Joachim lane
Mailloux James, laborer, 16 Brock
Mailloux Jos., packer, 213 Mignonne
Mailloux Louis, trader, 13 St David place
Mailloux Octave, joiner, 97 St Christophe
Mailloux Olivier, carter, 101 St Catherine
MAILLOUX OVIDE, architect, 160½ St Antoine, h 168 St Antoine
Mailloux P. N., contractor, 160½ St Antoine
Mailloux Pierre, joiner, 15 Bisson
Mailloux Thomas, moulder, r 108 Versailles
Mainville Em., com traveller, 195 St Urbain
Mainville Gédéon, laborer, 7 St Elizabeth lane
Mainville Jean, laborer, 319 Panet
Mainville John, stonecutter, 153 Panet
Mainville Joseph, laborer, r 44 Sydenham
Mainville Joseph, shoemaker, r 128 Barré
Mainville Joseph, trader, 11 Lusignan
Mainville Mrs. A., wid Frs., 629 Mignonne
Mainville Mrs. Alex., dressmaker, 195 St Urbain
Mainville Mrs. Julie, tailoress, 190 Railway track
Mainville Napoléon, laborer, r 44 Sydenham
MAINVILLE PHILÉAS, notary, 14 St James, h 131 Panthaléon, St J. Bte. village
Mainville William, mason, 46 St Charles Borromée
Maire Joseph, reporter, 81 Sanguinet
Maison André, carter, 203 Aqueduct
Maisonneuve Alph., laborer, 1029 St Catherine
Maisonneuve Chas., currier, 505 Craig
Maisonneuve Cléop., driver, 585 St Dominique
Maisonneuve Jacob, laborer G.T.R., r St Andrew
Maisonneuve Jos., stonecutter, 168 St Urbain
Maisonneuve Olivier, laborer, 3 Schoolhouse
Maisonneuve Pascal, laborer, 60 Beaudry
Maisonneuve Séraphin, shoemaker, r 234 St Constant
Maisonneuve Ths., joiner, 566 St Dominique
Maisson Louis, clerk, 357 Panet
Maîtrise St Pierre, rev. Père Drouet, director, 113 Visitation
Majeau J. Bte., cooper, 11 Poële lane
Majeau Joseph, laborer, 93 Amherst
MAJEAU JOSEPH, jun., groceries, wines, liquors and provisions, 375 and 377 Lagauchetière
Major Adolphe, moulder, 343 Richmond
Major Alfred, moulder, r 343 Richmond
Major Alphonse, agent, 265 Montcalm
Major Antoine, cabinetmaker, 71 Dominion
MAJOR & BERGERON, advocates, 61 St Gabriel
MAJOR BROS. & CO., dry goods and millinery; gents' and boys' suits made to order; 100 St Joseph
Major & Co., Canada Steam Wire Cloth works, 716 Craig
Major David, of Major & Bergeron, bds at 28 St James
Major dit Beautron Mrs. E., wid Toussaint, 16 St David lane
Major Edward, of Major & Co., 403 Guy
Major Eusèbe, laborer, 40 Wolfe
Major Evangéliste, of Bérard & Major, 264 German
Major E. J., of Major & Co., 403 Guy
Major F. X., of Major Bros. & Co., 96 St Joseph
Major François X., cabinetmaker, 290 Richmond
Major Geo., shoemaker, 100 Dufresne
MAJOR GEORGE W., B.A., M.D., physician and surgeon, 1398 St Catherine
Major James E., of Dyde & Major, Erin cottage, 403 Guy
Major Joseph, carter, 280 Sanguinet
Major Moïse, painter, 16 Woodyard
Major Oscar, laborer, 16 Dufresne
Major Robt., shoemaker, 55 Prince
Major Théophile, laborer, 380 Sydenham
Major Timothé, laborer, 278 Sanguinet
Malady Jas., laborer, 9 Barrack
Malbœuf Arthur, customs clerk, 49 Coursol
Malbœuf C. A. L., grocer, 376 St Catherine
Malbœuf Jérémie, shoemaker, 233 Montcalm
Malbœuf Joseph, clerk, 175 St Martin
Malchelosse Chs., bookkeeper, 163 German
Malchelosse Miss Joséphine, 49 Dubord
Malchelosse Nap., machinist, 203 St Constant
Malchelosse Sam., druggist, 49 Dubord
Malcolm Mrs. Elizabeth, wid Robert, 439 Craig
Malepart Geo., clerk, 229 German
Malette Alphonse, butcher, 488 St Bonaventure
Malette Mrs. E., wid P., hotel, 53 and 55 Chaboillez sq
Malherbe Joseph, joiner, 22 St Julie
Malherbe Martin, clerk, 822 St Catherine

S. J. BAKER, for "Dent's" Kid Gloves and Silk Braces, Y. M. C. A. Building.

JAS. BAYLIS & SON—CARPET, OIL CLOTH & CURTAIN WAREH'SE—459 & 461 NOTRE DAME ST

Malhiot Adolphe, M.D., 340 Craig
Malhiot Hormisdas, bricklayer, 215 Panet
Mallard Léon, P. O. clerk, 397 Dorchester
Mallée Gustave, laborer, 10 Elizabeth terrace
Mallet Louis, foreman, 237 St Bonaventure
Mallette Alf., butcher, 136 St Antoine
Mallette Alphonse, butcher, stall 19 St Ann's market, h 136 St Antoine
Mallette Alphonse, carter, r 156 St Maurice
Mallette Alphonse, of Mallette & Taillefer, 37 Mountain
Mallette Anthime, butcher, 2 St Lawrence market, h 162 St Elizabeth
Mallette captain Jos., 353½ Wellington
Mallette Edwin, moulder, 80 St Antoine
Mallette Jos., 79 St Martin
Mallette Joseph, butcher, 156 Aqueduct
Mallette Joseph, butcher, 388 St Joseph
Mallette Joseph, butcher, 571 St Joseph, h 37 Mountain
Mallette Louis, sawyer, 199 Centre
Mallette Louis Jean, laborer, r 295 Centre
Mallette Louis Z., contractor, 579 St Joseph
Mallette Mrs. Emilie, wid J., r 39 St André
Mallette Mrs. Emilie, wid Pierre, 53 Chaboillez sq
Mallette Mrs. G., wid Jérémie, 37 Mountain
Mallette Mrs. Margaret, wid Ed., 23 Devienne
Mallette Mrs. Rosalie, wid Jos., 353½ Wellington
Mallette Narcisse, tobacconist and restaurant, 489 Craig, h 7 St Dominique
Mallette Olivier, medical student, 80 St Antoine
Mallette Peter, butcher, 188 St Bonaventure, h 189 Aqueduct
Mallette Pierre, butcher, 441 St Joseph, h 37 Mountain
Mallette Pierre, joiner, 147 Wolfe
Mallette Siméon, laborer, r 102 Dufresne
Mallette Sylvestre, laborer, 15 Payette
Mallette & Taillefer, butchers, 188 St Martin
Mallette Victor, butcher and bdg hse, 79½ St Antoine
Malleval Louis, tobacconist, 529 Craig
Mallon James, laborer, r 82 Murray
MALO BROTHERS, merchant tailors, 302 Notre Dame
Malo Eugène, contractor, 158 St Denis
Malo F. X., of Malo Bros., cor Wolfe and St Catherine
Malo François, laborer, 344 Sydenham
Malo Frs., stonecutter, 87 Craig
Malo Henry, barkeeper, 192 Amherst
Malo J. Bte., laborer, 403 Visitation
Malo Jean, undertaker, 163 St André
Malo Jos., laborer, 167 St Catherine
Malo Jos., tailor, r 566 Albert
Malo Miss Théotiste, 51 St Urbain
Malo Mrs. H., wid J. Bte., 221 Lafontaine
Malo Mrs. Louise, wid Frs., 135 St Urbain
Malo Norbert, cutter, 67 St Joseph
Malo Norbert, tailor, 512 Ontario
Malo Ovide, 930 St Catherine
Malo Pierre, machinist, 45 Bleury
Malo Pierre O., tailor, 12 Rousseau
Malo Pierre O., tailor, 57 St Gabriel
Malo Siméon, shoemaker, 14 Nonancourt
Malo Toussaint, excise officer, 183 Sanguinet
Maloin F. X., laborer, 633 St Dominique
Maloin Prosper, shoemaker, 633 St Dominique
Malone Chs., bartender Montreal house, 335 Commissioners
Malone James, plumber, bds at 24 St Monique
Malone John, laborer, Papineau road
Malone Michael, laborer, 58 Mullin
MALONE MOSES, manufacturer of buckskin and kid mitts and gloves, 644 St Joseph, h 644½ St Joseph
Malone Mrs. Julia, wid P., 29 St David lane
Malone Peter, laborer, 565 Ontario
Malone Philip, policeman, r 588 Lagauchetière
Malone Richard, carter, 56 Jacques Cartier
Malone Richard, stonecutter, 47 Montcalm
Malone Wm., watchman, 23 McCord
Maloney James, carter, 517 Seigneurs
Maloney John, laborer, 199 Nazareth
Maloney John, master carter, r 515 Seigneurs
Maloney Michael, grocer, 1088 St Catherine
Maloney Michael, laborer, r 133 Murray
Maloney Mrs. M. M., wid A., 7 St Monique
Maloney Patrick, grocer, 163 St Antoine
Maloney Patrick, moulder, r 95 Amherst
Maloney Pat., shoemaker, 127 McCord
Maloney Pat., trader, 26 Montcalm
Maloney Wm., clockmaker, r 577 Albert
Malouin Alphonse, shoemaker, 298 Durham
Malouin Alphonse, shoemaker, r 415 Panet
Malouin Geo., plasterer, 290 Beaudry
Malouin J. Bte., laborer, 168 Seaton
Malouin Jos., carter, 196 Sydenham
Malouin Jos., laborer, 263 Seaton
Malouin Louis, contractor, 101 St Christophe
Malouin Moïse, carter, 27 St Alphonse
Malouin Mrs., midwife, 491 St Joseph
Malouin Timothée, joiner, 464 Jacques Cartier
Malsburgh Wm. C. E., of Legge & Malsburgh, res at St Rose
MALTBY HERBERT L., bookkeeper with D. Butters & Co., 7 Essex av
Maltby Mrs. S., bdg hse, 60 St Bonaventure
Maltby Samuel, plumber, 214 Fortification lane, 2nd door from Victoria sq, h Outremont
MALTBY W. L., secretary Colonial Building and Investment Association, 21 St Bonaventure, h Mount Royal cottage, Outremont
Mancotel Aimé, clerk, 100 St Hubert
Mancotel Pierre Victor, clerk, 100 St Hubert
Mandeville Francis, notary, 227 St Urbain
MANDURAT JOSEPH A., saloonkeeper, 37 St Lambert, h 24 Fortification lane
Mangin Thos., guardian fire station No. 2, 38 St Gabriel
Mangins John, of H. Mooney & Co, 102 Inspector
Manion Michel, laborer, 124½ St Christophe
MANITOBA DIRECTORY, published annually, price $2.00; The Manitoba Directory Publishing Co., proprietors; office 23 St Nicholas st., Montreal; Winnipeg, Manitoba
Manley Mrs. Annie, wid Anthony, bdg hse, 55 St Bonaventure
MANN DAVID DANIEL, refiner of petroleum, and wholesale dealer in oils; refinery Gregory farm, office 17 Lemoine, h Hochelaga
MANN DAVID GEORGE R., architect, 564 Craig, res at St Lambert
Mann James, laborer, 245 St Catherine

LACKAWANNA Coal is the cheapest and most satisfactory for Steam

For CARPETS, OIL CLOTHS or CURTAINS, visit JAS. BAYLIS & SON, 459 & 461 NOTRE DAME ST

MANN ERIC,
ARCHITECT,
235 St James, h 339 St Urbain

Mann W., manager Montreal Fertilizer Co., 28 St François Xavier, h Mount Royal av
Mann Wm., engineer, 95 Duke
Mann Wm., guardian fire station No. 5, 1204 St Catherine
Mannie Napoléon, laborer, 609 Albert
Manning Jas., excise officer head of Colborne av
Manning James E., clerk, 1 Hermine
Manning Pat., groom, 17 St Philip
Manning Pat. F., tailor, 179 St Peter, h 25 Dowd
Manny J. P., clerk, 45 St Philip
Mansart A., French teacher, bds at Victoria hotel, 13 Latour
Manseau Abraham, joiner, Liverpool
Manseau Charles, carpenter, 111 Sanguinet
Manseau Chs., clerk, 134 Railway track
Manseau Charles, shoemaker, 306 Amherst
Manseau Jos. A., professor Catholic Commercial acadamy, 139½ St André
Manseau Onesime, shoemaker, r 909 St Catherine
Manser David, plasterer, 161 Duke
Manser John, plasterer, 52 Workman
Mansfield John, clerk, 455 Lagauchetière
MANSFIELD JOHN, saloon, 615½ Craig
Mansfield Jos., porter, bds at 63 Chaboillez sq
MANSFIELD MARTIN, proprietor Mansfield house, 213 and 215 St Bonaventure
MANSION HOUSE HOTEL, Geo. T. O. Carslake, proprietor, 184 and 186 St Bonaventure
Manson Alex., of Lymans, Clare & Co., St Catherine west n Wood av
Manteht J. L., boxmaker, 132 Visitation
Mantha Alphonse, shoemaker, 558 Upper Sanguinet
Mantha Célestin, baker, 697 St Lawrence
Mantha Guillaume, grocer, 270 Seigneurs
Mantha J. Bte., joiner, 17 Rousseau
Mantha J. Bte., shoemaker, 558 Upper Sanguinet
Mantha Jos., laborer, r 124 St Elizabeth
MANTON JOSEPH, dealer in rifles, guns, pistols, fishing tackle, ammunition, &c., 499 Craig, h 13 Berry lane
Mar François, stonecutter, 120 Montcalm
Marachia Raphaël, painter, 87 Grand Trunk
Maranda François, Eagle hotel, 27 and 29 Chaboillez sq
Maranda J. Bte., fruit store, 432 St Joseph
Maranda Joseph, laborer, 57 Leroux
Marçeau F. R., stenographer, 181 St Hubert
Marçeau J. O., clerk, 181 St Hubert
Marçeau Joseph H., clerk, 181 St Hubert
Marçeau Mrs. C., wid Flavien, 532 Ontario
Marçeau Mrs. O., wid Joseph, 181 St Hubert
Marcellais Charles, joiner, 196 Durham
Marcellais Dominique, moulder, 376 Wolfe
Marcellin Joseph, baker, 43 Durham
Marcereau Bernard, painter, 187 Jacques Cartier
Marchand A., & Fils, painters, 42½ Mountain
Marchand A., of A. Marchand & Fils, 42½ Mountain
Marchand Alfred, plumber, 2 Papineau sq
Marchand Achille, leather inspector, 39 St Hypolite lane
Marchand Auguste, photographer, 6 St Charles Borromée
Marchand Camille, merchant, 159 Sanguinet
Marchand Edouard, bookkeeper, bds at 10 St Dominique
Marchand Edouard, foreman, 144 St Martin
Marchand Elzéar, joiner, 185 Railway track
Marchand Ephrem, clerk, 6 St Charles Borromée
Marchand Euclide, grocer, 462 Wolfe
Marchand F X., grocer, 215 Aqueduct, h 215½ Aqueduct
Marchand F. X., trader, 365 Visitation
Marchand Hector Albert, cabinetmaker, 165 Guy
Marchand Jos. C., of Turcot & Marchand, 159 Sanguinet
Marchand Louis, 6 St Charles Borromée
MARCHAND LOUIS WILFRED, clerk Court of Appeals, Court house, 177 Notre Dame, h 8 St Charles Borromée
Marchand Mrs. E., wid L., 38 St Urbain
MARCHAND MRS. MALVINA, wid Médéric, French and English academy, 54 St Dominique, h 58 German
Marchand Nicolas, trader, 61 St Paul
Marchand Olivier, clerk, 249 Amherst
Marchand Oliv. N., bookkeeper, 231 St Hypolite
Marchand Philippe, painter, 104 St Felix
Marchand Philippe, pilot, 164 Wolfe
Marchelas N., joiner, 213 College
Marcheterre Anthime, fruits, 345 St Joseph
Marcheterre Michel, 434 Ontario
Marchildon Ed., com traveller, r 79 St Paul
Marcil A., machinist, 317 German
Marcil Adélard, storeman, 10 Boyer lane
Marcil Adolphe, painter, 42 Labelle
Marcil Alexis, clerk, 214 Montcalm
Marcil Damase, finisher, 351 Montcalm
Marcil E., & Co, blacksmiths, 197 Sanguinet
Marcil Edouard, grocer, 329 St Joseph, h 327 St Joseph
Marcil Elie, nailmaker, r 54 Workman
Marcil Eugène, jun., of E. Marcil & Co., 197 Sanguinet
Marcil Eugène, sen., of E. Marcil & Co., 197 Sanguinet
Marcil François, laborer, 21 St Martin
Marcil Jacques, joiner, 464 Wolfe
Marcil Joseph, clerk, 64 Napoleon road
Marcil Louis, butcher, 21 Chenneville
Marcil Louis, laborer, 125 Delisle
Marcil Louis, laborer, r 179 St Paul
Marcil Modeste, 460 Beaudry
Marcil Mrs. Angélique, wid Pierre, 576 Mignonne
Marcil Mrs. Marie, wid B., 287 German
Marcil Tous., grocer, 1 St Felix
Marcotte —, carter, 37 St Hypolite lane
Marcotte Alexis, laborer, 22 Hunter
Marcotte Alphonse, of Marcotte & Archambault, r 543 St Catherine
MARCOTTE & ARCHAMBAULT, auctioneers, 541 and 543 St Catherine
Marcotte Elzéar, laborer, 185 Railway track
Marcotte Flavien, 69 Groulx lane
Marcotte J. Bte., stonecutter, 85 Visitation

and Domestic uses. GEO. F. HARTT, Victoria Square.

JAS. BAYLIS & SON—CARPET, OIL CLOTH & CURTAIN WAREH'SE—459 & 461 NOTRE DAME ST

Marcotte J. Chs., bookkeeper, 18 Wolfe
Marcotte Jacques, bookkeeper, 210 Visitation
Marcotte Joseph, laborer, 449 Amherst
Marcotte Joseph, laborer, r 150 Seigneurs
Marcotte Magloire, clerk, 129 German
Marcotte Mrs. C., wid Jos., 200 St Elizabeth
Marcotte Mrs. Nathalie, wid Jacques, 5 Labelle
Marcotte Octave, clerk, 123 St André
Marcotte Olivier, laborer, 184½ Centre
Marcotte Prospère, carpenter, 61 Campeau
Marcotte Ulric, moulder, 22 Panet
Marcou Alphonse, 208½ St Lawrence
Marcou J. Bte, joiner, r 132 Seaton

MARCOU J. L., & CO., manufacturers of HATS, CAPS and FURS, sign of the Standing Bear, 186 Notre Dame, opp the Court House

Marcou Jean Ludger, of J. L. Marcou & Co., resides at Longueuil
Marcou Mrs. Emilie, wid Abraham, bdg hse, 92 St Bonaventure

MARCOUX D., Manufacturer of Plain and Ornamental Wire work of all kinds, 631 Craig

Marcouiller Emmanuel, laborer, 257 Beaudry
Maré Michel, laborer, 405 Seigneurs
Maréchal Adolphe, brickmaker, 326 Papineau road
Maréchal Charles, bookkeeper, 46 Perthius
Maréchal Jean M., fruit dealer, 20 Chaboillez sq
Marengo Alex., of Marengo Bros., 386 Seigneurs
Marengo Bros., tobacco manufacturers, 390 and 392 Seigneurs
Marengo Joseph, of Marengo Bros., res at Iberville, Que.
Marengo Raphaël, of Marengo Bros., 386 Seigneurs
Marien Alfred, bookkeeper, 13 St Hubert
Marien Edouard, carpenter, 401 Amherst
Marien Israël, carter, 246 Visitation
Marien Joseph, civil engineer, 13 St Hubert
Marien Mrs. Elmire, wid Nar., dressmaker, 13 St Hubert
Marien Roch, laborer, 409 Beaudry
Marier Aldéric, clerk, 134 St Elizabeth
Marier Louis, trader, 352 Durham
Marier Théophile, saddler, 289 Montcalm
Marin Onésime, notary, 223 Notre Dame, h 211 Amherst
Marineau Louis, carter, 328 Mignonne
Maringer Nicolas, dyer, 18 Fournier
Maringoire Joseph, laborer, 105 St Felix
Marino Théophile, carter, 109 Wolfe
Marion Amable, contractor, 263 Panet
Marion Arthur, stonecutter, 578 Albert
Marion Auguste, advocate, 25 St Gabriel
Marion Auguste, laborer, r 601 Albert
Marion Chs., carpenter, 381 Panet
Marion Edouard, carpenter, 401 Amherst
Marion Gilbert, carpenter, r 33 Napoleon
Marion Horace, painter, 76 Quesnel
Marion J. Bte., tinsmith, 229 Beaudry
MARION J. J. J., M.D., physician and surgeon, 511 Ontario
Marion Jean P., notary, 34 St James, h 227 Mount Royal av, St J. Bte. village
Marion Joseph, bricklayer, 212 Durham
Marion Jules, laborer, 424 Ontario
Marion Léon, of Hart, Marion & Co., 78 St Dominique
Marion Mrs., wid A., 148 Centre
Marion Mrs. Eliza, wid Jules, 428 St Mary
Marion Mrs. M., wid Amable, 254 Panet
Marion Mrs. S., wid Alex., 148 Centre
Marion Paul, clerk, 288 Aqueduct
Marion Paul, manager at A. H. Torrance & Co.'s, 288 Aqueduct
Marion Pierre, joiner, 499 St Dominique
Marion Treffle, laborer, 349 Matthew

MARIOTTI C., 1st prize at the Exhibition of 1873, Montreal, Sculptor, Importer and Manufacturer of Marble Monuments, &c., 41 to 49 St Radegonde

MARITIME INSURANCE CO., Liverpool, (limited), Robert Simms & Co., agents, 13 St Sacrament
MARKGRAF PROFESSOR, librarian McGill College university, 803 Sherbrooke
Markham Pat., laborer, 6 Vallée
Marks James C., caretaker, 9 Congregation
Marks Mrs. A., wid A., tobacconist, 124 Notre Dame
MARKUM JOHN, & CO., plumbers, tinsmiths and gasfitters, 54 St Antoine
Markum John, of John Markum & Co., 597 Lagauchetière
Marleau Hubert, laborer, 70 Seigneurs
Marleau J. Bte., carriagemaker, 127 Guy
Marleau Miss E., milliner, 491½ St Joseph
Marleau Miss Lea, dressmaker and milliner, 491½ St Joseph
MARLER GEO. L., accountant, Seminary of St Sulpice, 320 Notre Dame, h 1766 St Catherine
Marler Geo. Ross, of Marler & Payne, 42 Tupper
Marler J. Leonard, of Nichols & Marler, 1766 St Catherine
MARLER & PAYNE, bankers and brokers, 331 Notre Dame
Marler Wm. DeM., of Stuart & Marler, 38 St Mark
MARLO F. X., Pointe Claire hotel, 806 St Joseph
Marlow John, carter, bds at 19 St Urbain
Marlow Mrs. Maria, wid Michael, 19 St Urbain
Marmon W. H., superintendent and instructor of the Montreal gymnasium, 141 Mansfield
Marois Eusèbe, policeman, 167 Beaudry
Marois Félix, joiner, 724 Ontario
Marois Geo., laborer, 47 St Alphonse
Marois Honoré shoemaker, 323 Logan
Marois Jean, laborer, 772 Ontario
Marois Jos., insurance agent, bds at 323 Logan
Marois Louis, foreman, 264 Ontario
Marois M., saloon, 935 St Catherine, h 937 St Catherine
Maroney Peter, laborer, bds at 134 Nazareth

Newest Styles in Stand-up & Turn-Over Linen Collars, S. J. Baker, St. Radegonde St.

JAMES BAYLIS & SON keep on hand the best makes in BRUSSELS and TAPESTRY CARPETS

Marotte Jos., carpenter, 441 Wolfe
Marotte Pierre, laborer, r 11 Logan
Marouin Honoré, shoemaker, 170 Sydenham
Marquette G. E., caterer, 19 St Bonaventure
Marquette Honoré, shoemaker, r 242 Lafontaine
Marquette Mrs. Christine, wid J. Bte., r 270 Seaton
Marr Balthazar, joiner, 258 German
Marr James, laborer, 245 St Catherine
MARRIAGE LICENSES, John Monk, official issuer, 34 St James, h 24 Berri; C. P. Davidson, Q.C., of Davidson & Monk, 182 St James, h 318 Bleury
Marrier Miss Marie Louise, 456 Jacques Cartier
Marrin J. P., insurance broker, bds at 10 Victoria
Marrotte Jos., caulker, 441 Wolfe
Marry Thomas, trader, 208 Seaton
Mars Théophile joiner, 33 Payette
Marsan André, laborer, 270 Visitation
Marsan Damase, contractor, 342 Ontario
Marsan Damase, shoemaker, 164 Montcalm
Marsan dit Lapierre Louis, jun., clerk, 433 Mignonne
Marsan dit Lapierre Louis, sen., mason, 433 Mignonne
Marsan dit Lapierre N., shoemaker, 12 Visitation
Marsan J. Bte, carpenter, 387 Durham
Marsan Jacques, baker, r 155 Montcalm
Marsan Janvier, crackermaker, 147 Panet
Marsan Joseph, carpenter, r 9 Dufresne
Marsan Jos., express driver, 335 Dorchester
Marsan Mrs. M., wid J., tins, 584 St Mary
Marsan Philibert, printer, 248 Seaton
Marsan Wilfred, stenographer, 335 Dorchester
Marsh Aaron, fireman G.T.R., Hibernian road
Marsh Frank, brassfinisher, 8 Grothé
Marsh Frank, brassfinisher, r 179 St Elizabeth
Marsh John, brassfinisher, 177 Craig
Marsh Mrs. Sarah, wid Alex., 177 Craig
Marshall Chs., machinist, 67 Forfar
Marshall F. A., shoemaker, 96½ St Antoine
Marshall James, of J. Rattray & Co., 686 Lagauchetière
Marshall John, 87 Bourgeois
Marshall John, machinist, 787 St Bonaventure
Marshall John T., Geological Survey, 7 St James
Marshall Pierce, carter, 55½ McCord
Marshall Thomas R., of J. Rattray & Co., 686 Lagauchetière
MARSOIN F. X., & FILS, grain and provision merchants, 109 and 111 St Paul
Marsoin F. X., jun., of F. X. Marsoin & Fils, 14 Amherst
Marsoin Frs. X., sen., of F. X. Marsoin & Fils, 14 Amherst
Marsoin Joseph, tinsmith and plumber, 544 St Mary
MARSOLAIS & BENJAMIN, dry goods, 69 Notre Dame
Marsolais Charles, 7 Jacques Cartier
Marsolais G., of Marsolais & Benjamin, 596 St Mary
Marsolais rev. P., chaplain Church of Les Religieuses Hospitalières de St Joseph, Pine av
Marston Dr. Alonzo W., 522 Craig
Marson Samuel, bookkeeper, 3 Mount Charles place, off 113 St Dominique
Marston Wm., engraver British American Bank Note Co., 27 Lorne av
Marteau Miss Philomène, r 201 Sydenham
Martel Albert, laborer, r 239 Beaudry
Martel Alex, pork butcher, 29 St Lawrence market, h 523 Mignonne
Martel Alfred, butcher, 107 Panet
Martel Ant., grocer, 338 Visitation
Martel Arsène, joiner, r 27 St Hypolite lane
Martel Camille, bookkeeper, 123 St Mary
Martel Camille, policeman, 586 Albert
Martel Camille, tailor, 206 Sanguinet
Martel Chs., laborer, 300 Beaudry
Martel Edmond, carter, 367 Panet
Martel Elie, painter, 198 Montcalm
Martel Eugène, carter, 165 Montcalm
Martel Félix, mason, 350 Wolfe
Martel Frs. X., joiner, 351 Seaton
Martel Frs. Xavier, shoemaker, 293 Logan
Martel Geo., carter, 202 Durham
Martel Hercule, carter, 366 Durham
Martel Hercule, policeman, 120 Montcalm
Martel Isaac, milkman, 255 Frontenac
Martel Israël, tobacconist, 685 St Lawrence
Martel Joseph, carter, 253 Visitation
MARTEL JOSEPH, groceries, wines, liquors, &c., 585 St Mary, h 583 St Mary
Martel Jos., laborer, r 298 Lafontaine
Martel Jos., shoemaker, 308 Mignonne
Martel Louis, shoemaker, 30 St Hypolite lane
Martel Miss Adèle, 53 Fullum
Martel Miss Lumina, dressmaker, 28 St Felix
Martel Mrs. Angèle, wid François, 131 Poupart
Martel Mrs. Emilie, wid Chs., 300 Beaudry
Martel Mrs. G., wid Frs., 28 St Felix
Martel Mrs. M., wid Pierre, 30 Cathedral
Martel Mrs. Marguérite, wid Berthelémi, 311 Sydenham
Martel Narcisse, shoemaker, r 57 Durham
Martel Odilon, painter, 195 Wolfe
Martel Ovide, joiner, 78 St Urbain
Martel Théophile, bdg hse, 72 Chaboillez
Martial Israël, photographer, 254 St Joseph
Martin —, engineer, bds at 34 St Denis
Martin Abraham, shoemaker, 403 Jacques Cartier
Martin Adolphe, professor, 169 Craig
Martin Albert, bookkeeper, 54 Barré
Martin Alex., laborer, r 326 Beaudry
Martin Alphonse, laborer, 485 St Dominique
Martin And., engineer, 115 Colborne
Martin Andrew, waiter, r 171 St Dominique
Martin Augustin, contractor, 268 Beaudry
Martin Bernard, laborer, 286 Wolfe
MARTIN CHARLES, manufacturer of the Cardinal food, French ball blue, and importer of bronze powders, metal leaf, paints and oil, &c., 43 and 45 St Peter, h 49 Durocher
Martin Chas., timekeeper G.T.R., 120 Britannia
Martin Charles, trader, 150 St Charles Borromée
Martin D. A., com traveller, bds at Victoria hotel, 13 Latour
Martin Daniel, shoe cutter, 79 Colborne
Martin Dennis, laborer, 35 Richardson
Martin Ed A., house and sign painter, 212 Magdalen

S. J. BAKER, Y. M. C. A. Building, Shirts to order, a perfect Fit guaranteed.

JAS. BAYLIS & SON—CARPET, OIL CLOTH & CURTAIN WAREH'SE—459 & 461 NOTRE DAME ST

Martin Eusèbe, clerk, 31 St André
Martin Eusèbe, joiner, 85 Dufresne
Martin Francis, sawyer, 119 Forfar
Martin Frs. X., accountant of school commissioners, 168 Drolet
MARTIN GEORGE, photographic stock dealer and fancy goods, 193 St Peter, h 11 Hanover
Martin H. B., clerk Police court, 275 St André
Martin H. K., wholesale hats and furs, 47 St Peter, h 334 Bleury
Martin Henry, agent, 404 St Lawrence
Martin Hubert, joiner, 306 Durham
Martin Hugh, laborer, 208 Chatham
Martin Hugh, laborer, 30 Desrivières lane
Martin J. Bte., boots and shoes, 656 St Joseph
Martin J. Bte., saloon, 159 College
Martin J. Bte., tanner, bds at 72 Vitré

MARTIN J. R., Engraver, Lithographer, &c., 402 Notre Dame, h 34 St Denis

Martin J. W., timekeeper, 50 Coursol
Martin Jacob, laborer, 9 Dubord
Martin Jacob, sen., laborer, 131 Wolfe
Martin James, butcher, 211 Centre
Martin James, photographer, 499 Dorchester
MARTIN JAMES, proprietor The Carlton club, 425½ Notre Dame, h 56 University
Martin James, trader, 266 Centre
Martin John, guardian, 75 Forfar
Martin John, laborer, r 18 Cathedral
Martin John, laborer, 59 McCord
Martin John, of John Martin & Co., 334 Bleury
MARTIN JOHN, plumber and gasfitter, agent for Underground Gas Machine Co., 27 St Antoine
Martin John, policeman, bds at 49 Jurors
MARTIN JOHN, & CO., fur dealers, 459 St Paul
Martin Jos., baker, 10 Wolfe
Martin Jos., clogmaker, Quebec Gate barracks, 2 St Paul
Martin Joseph, laborer, r 54 Shannon
Martin Joseph, laborer, 51 St Constant
Martin Joseph, policeman, 431 St Catherine
Martin Joseph, jun., tinsmith, 44 Labelle
Martin Joseph, sen., grocer, 44 Labelle
Martin Joseph, traveller, 430 Richmond
Martin L. Amédée, clerk, 252 Craig
Martin L. G., M.P.P., of Poitras & Martin, 593 St Catherine
Martin Louis, 667 St Lawrence
Martin Lucien, trader, 310 Fullum
Martin Miss Caroline, bdg hse, 24½ Chaboillez sq
Martin Miss E., dressmaker, 4 Logan
Martin Miss Emily, 275 St André
Martin Miss Fanny, clerk, 193 German
Martin Miss Marguérite, 134 Ottawa
MARTIN MOISE, contractor and builder, 619 Ontario
Martin Mrs. C., wid James, bdg hse, 25 College
Martin Mrs. H., wid Thomas, 186 St Urbain
Martin Mrs. Julia, wid Ant., 22 St Bernard
Martin Mrs. Julia, wid James, 150 St George
Martin Mrs. Marie, wid Jean Bte., r 303 Jacques Cartier
Martin Mrs. Marie R., wid L. S., 85 Cadieux
Martin Mrs. Mary Anne, wid W., caretaker St Luke's church, 91 Dorchester
Martin Mrs. Sophie, wid E., seamstress, 10 Leduc lane
Martin Napoléon, carter, 107 Delisle
Martin Narcisse, carter, 7 Mondelet
Martin Narcisse, laborer, 117 Sydenham
Martin Newell, clerk superintendent's office G.T.R., 138 St Bonaventure
MARTIN P. P., & CO., wholesale dry goods, 276 St Paul
Martin P. P., of P. P. Martin & Co., 13 German
Martin Pat., carter, 182½ St Antoine
Martin Pat., shoemaker, 153 Dalhousie
Martin Philip, laborer, 51 McCord
Martin Pierre, laborer G.T.R., r 476 St Bonaventure
Martin Sam., steamfitter, 88 Dorchester
Martin Solomon, 357 St Catherine
Martin Théophile, sailor, r 53 Prince
Martin Ths., saloon and bdg hse, 395 Wellington
Martin Timothy, laborer, 231 William
Martin W. G., clerk, 11 Hanover
Martin William, engine cleaner G.T.R., Hibernian
Martin William, laborer, 81 Britannia
Martin William, storeman, 30 Balmoral
Martindale T. Wm., com traveller, 191 German
Martineau A., hairdresser and bathroom, 245 St James, bds at 167 St Martin
Martineau Amable, tinsmith, r 216 Aqueduct
Martineau Auguste, laborer, 223 Beaudry
Martineau Augustin, laborer, Sydenham lane
MARTINEAU EDOUARD ALFRED, importer and dealer in wall paper, stationery, fancy goods, jewellery, toys, &c., 257 St Joseph, h 259 St Joseph
Martineau F., painter, 501 and 503 St Catherine
Martineau Frs., laborer, 337 St Catherine
Martineau Frs., shoemaker, r 109 Seaton
Martineau Frs. X., 256 Seaton
Martineau G., clerk, 98 St Felix
Martineau Gédéon, furniture dealer, 1104½ St Catherine, h 13 Devienne
Martineau Geo., butcher, stall 18½ St Antoine market, h 243 Workman
Martineau Geo., plasterer, 235 Seaton
Martineau Guillaume, clerk, 98 St Felix
Martineau Henri, baker, 227 Beaudry
Martineau Henri, com traveller, 223 Dorchester
Martineau Jean Bte., grocer, 78 Seaton, h 82 Seaton
Martineau J. Bte., stonecutter, 614 Mignonne
Martineau Jérémie, carpenter, 170 St Urbain
Martineau Jos., carter, 104 Dufresne
Martineau Joseph, shoemaker, 294 Lafontaine
Martineau Léon, laborer, r 263 Logan
Martineau Louis, contractor, r 40 Smith
Martineau Mrs. Angèle, wid F. X., 412 St Mary
Martineau N., driver, 405 St Catherine
Martineau Nar., 160 Montcalm
Martineau Nar., joiner, 192 Sydenham
Martineau Paul G., student, 84 Seaton
Martineau Pierre M., carpenter, r 173 St Urbain
Martineau rev. Flavien, Seminary of St Sulpice, 320 Notre Dame
Martineau Thos., joiner, 141 Richardson

Free Burning LACKAWANNA Coal, a Specialty.

MAR

DAME ST

etaker St

s, 10 Le-

n
t's office

oods, 276

German

Bonaven-

ellington

., Hiber-

German
oom, 245

ieduct
ry
m lane
importer
y, fancy
Joseph,

atherine
ne
n

104½ St

Antoine

rchester
on, h 82

nonne
rbain

ntaine

St Mary

Urbain
Sulpice,

Memoirs

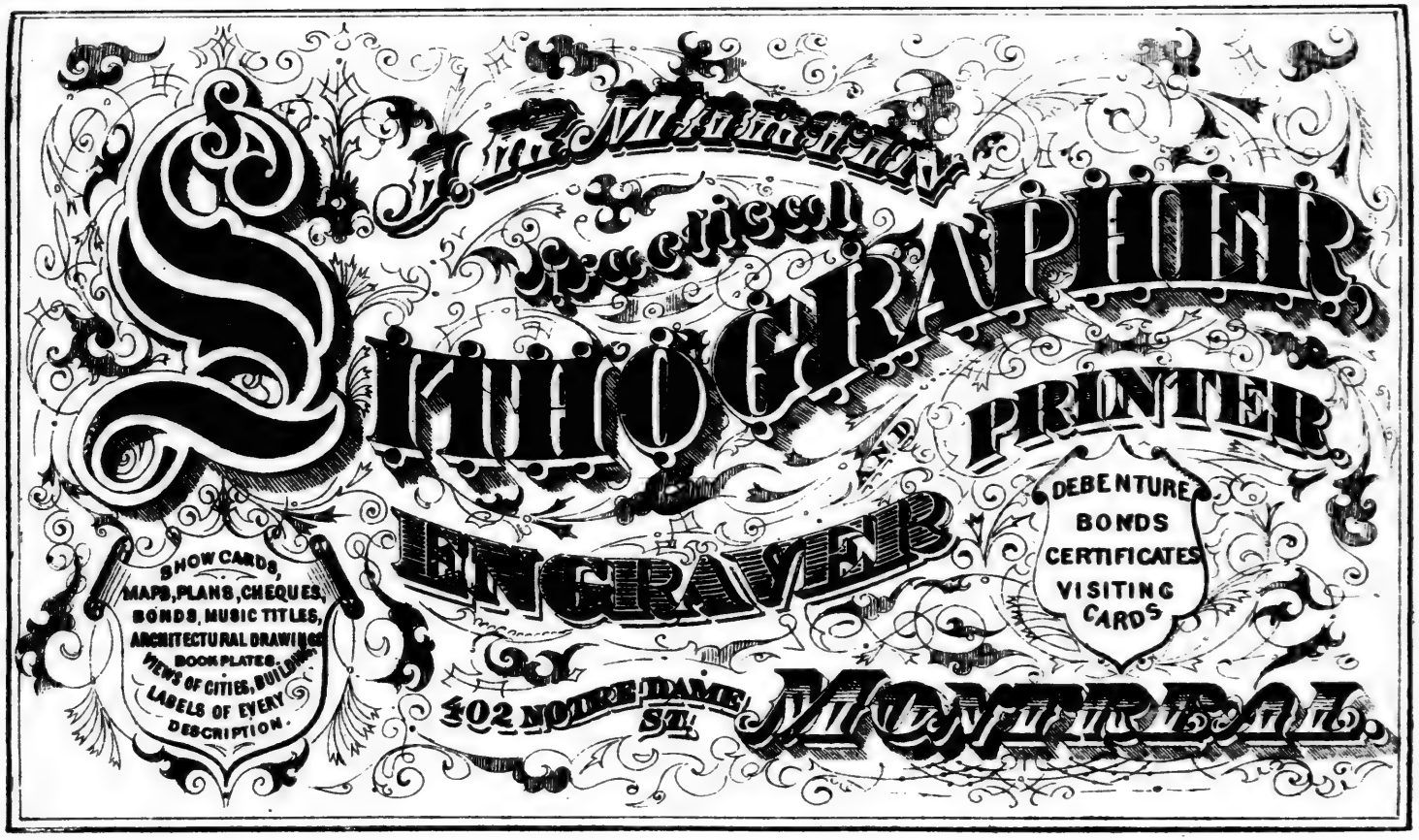
The National
Lithographic
LITHOGRAPHER
AND
PRINTER
ENGRAVER
SHOW CARDS,
MAPS, PLANS, CHEQUES,
BONDS, MUSIC TITLES,
ARCHITECTURAL DRAWINGS
BOOK PLATES,
VIEWS OF CITIES, BUILDINGS
LABELS OF EVERY
DESCRIPTION.
DEBENTURE
BONDS
CERTIFICATES
VISITING
CARDS
402 NOTRE DAME ST.
MONTREAL.

artineau Vital, joine
artinet Dieudonné,
arty Mrs. M., dressm
ason Alex., bookke
ason Edward, mach
ason Henry, reporte
ason J. B., hatter, 4
ason James, horses
ason John, saloonk
ason Mrs. Mathilda,
ason Peter, watchm
ason S. W., bookbi
ason T. G., clerk, b
Gabriel

MASON TH
Importer and
94 and 96 St

ason Ths., saloon, 49
asonic hall, 5 Place
assé Antoine E., 186
assé J. Bte., clerk, 9
assé Jean Bte., store
assé Jos., laborer, 7
assé Joseph A., no
Lagauchetière lane
assé Miss Louise H.,
herst
assé Mrs., wid Pierr
assé Mrs. Philomène
assé Théophile, store
assey Fred., of Hami
assey G. H., chief as
& O. R., 16 St Jame
assey J. Abraham, cl
assey Mrs. R., wid M
assey rev. Samuel, n
39 Mackay
assey Samuel, bookk
assicotte Joseph, pai
assicotte Olivier, 362
ASSICOTTE OLIVI
liquors and provision
h 221 German
assie Olivier, stonecu
assie Thomas, labore
asson Adolphe, of D.
asson Alfred, of D
Famille
ASSON D., & CO.,
wines, &c., 324 and
267 Commissioners
asson Damase, of D.
asson Dolphice, clerk
asson Edouard, shoem
asson Edouard, tanne
asson Emmanuel, sh
ASSON ESTATE, G
St James
asson Frs. Xavier, co
asson George, shoem
ASSON HENRI, 28
asson Henri, reporter
asson Joseph, bookke
ASSON LOUIS, 3 St
asson Louis, driver C

JAMES BAYLIS & SON keep constantly on hand a Large Stock of Curtain Materials and Cornices

Martineau Vital, joiner, 295 Seaton
Martinet Dieudonné, carter, r 132 Seaton
Marty Mrs. M., dressmaker, 14 Union av
Mason Alex., bookkeeper, 16½ Drummond
Mason Edward, machinist, 143 Forfar
Mason Henry, reporter, 393½ St Dominique
Mason J. B., hatter, 433 Amherst
Mason James, horseshoer, 181 Magdalen
Mason John, saloonkeeper, 10 Common
Mason Mrs. Mathilda, wid John, 39 Lusignan
Mason Peter, watchman, 308 Montcalm
Mason S. W., bookbinder, 52 Frontenac
Mason T. G., clerk, bds at Canada hotel, 17 St Gabriel

MASON THOMAS,
Importer and Manufacturer of CORKS, 94 and 96 St Bonaventure, h 500 Albert

Mason Ths., saloon, 49 Centre
Masonic hall, 5 Place d'Armes
Massé Antoine E., 186 Amherst
Massé J. Bte., clerk, 90 St Elizabeth
Massé Jean Bte., storeman, 63 Leroux
Massé Jos., laborer, 7 Josephine lane
Massé Joseph A., notary, 25 St Vincent, h 14 Lagauchetière lane
Massé Miss Louise H., music teacher, 186 Amherst
Massé Mrs., wid Pierre, 201 Drolet
Massé Mrs. Philomène, wid Chs., 124 Vitré
Massé Théophile, storeman, 184 Amherst
Massey Fred., of Hamilton & Massey, 39 Mackay
Massey G. H., chief assistant engineer Q. M. O. & O. R., 16 St James, h 11 St Edward
Massey J. Abraham, clerk, 234 St Elizabeth
Massey Mrs. R., wid M., 367 Matthew
Massey rev. Samuel, minister Salem church, h 39 Mackay
Massey Samuel, bookkeeper, 3½ Scotland
Massicotte Joseph, painter, 37 Dubrule lane
Massicotte Olivier, 362 Montcalm
MASSICOTTE OLIVIER H., groceries, wines, liquors and provisions, 577 and 579 Mignonne, h 221 German
Massie Olivier, stonecutter, 179 Montcalm
Massie Thomas, laborer, 118 Shannon
Masson Adolphe, of D. Masson & Co., 361 Bleury
Masson Alfred, of D. Masson & Co., 40 St Famille
MASSON D., & CO., importers of groceries, wines, &c., 324 and 326 St Paul, and 265 and 267 Commissioners
Masson Damase, of D. Masson & Co., 33 Cherrier
Masson Dolphice, clerk, bds at 273 German
Masson Edouard, shoemaker, 9 Durham
Masson Edouard, tanner, 267 Papineau road
Masson Emmanuel, shoemaker, 147 St Mary
MASSON ESTATE, G. N. Moncel, manager, 3 St James
Masson Frs. Xavier, cooper, r 32 Dufresne
Masson George, shoemaker, 408 Seaton
MASSON HENRI, 28 Berri
Masson Henri, reporter, 393½ St Dominique
Masson Joseph, bookkeeper, bds at 273 German
MASSON LOUIS, 3 St James, h 822 Sherbrooke
Masson Louis, driver C.P.R., 643 St Dominique
Masson Louis, shoemaker, r 601 Albert
Masson Michel, shoemaker, 294 Logan
Masson Miss Joséphine, dressmaker, 110 St Charles Borromée
Masson Mrs. Florence, wid Jos., 273 German
Masson Mrs. Henriette, wid Napoléon, 181 Lagauchetière
Masson Mrs. J., wid E., 228 Cadieux
Masson Mrs. Philomène, wid Félix, r 290 Seaton
Masson Mrs. V., wid Damase, 361 Bleury
Masson Mrs. Zoé, wid Ant., r 124 Sydenham
Masson Octave, laborer, r 76 Durham
Masson Thos., carpenter, r 397 Beaudry
Masson Thos., laborer, 63 St Alphonse
Masson Wm., shoemaker, 346 Wolfe
Massue J. A., student, bds at 157 St Hubert
MASSY AUGUSTE, patent solicitor, professor of drawing, architect, and civil and mechanical engineer, 235 St James, h 614 St Lawrence
Massy Elie, cigarmaker, 243 Wolfe
Master Henry, coachman, 140 St Hypolite
Masterman A. S., butcher, 13 Maple av
Masterman Henry, butcher, 11 Maple av
Masterman Walter, butcher, 18 St Philip
Masterman Wm., coachman, 260 St Martin
MASTERMAN WILLIAM, sen., butcher, stalls 8 and 9 St Ann's market, slaughter and packing house and office, 70 Albert, h 10 Brunswick. *See Adv at end of book*
MASTERMAN WILLIAM H., pork butcher, stall 16 St Ann's market, h 18 St Philip
Masterton A. J., clerk traffic accounts office G.T.R., 74 Duke
Masterton George, checker G.T.R., 74 Duke
Matchitt Miss L. S., 407½ St Dominique
Mathé Joseph, laborer, 185 Dorchester
Mathers Hugh, second-hand furniture, 17 St Antoine
Mathevon Mathieu, trader, bds at 24½ Jacques Cartier
Mathews John, laborer, 31 Vallée
Mathews John, sugar boiler, 111½ Colborne
Mathews Mrs., bdg hse, 77 Jurors
Mathews Patrick, clerk, 83 Jurors
Mathews Rich., cabinetmaker, 2 Chaboillez sq, h 1029 St Joseph, St Cunégonde
Mathews Robert, clerk, 19 Ann
Mathews Wellington, agent, 21 Coursol
Mathewson Charles, laborer, 48 Colborne av

MATHEWSON J. A.,
Importer and Wholesale GROCER, 202 McGill, h 625 Sherbrooke near St Famille

Mathewson Mrs. Eliza S., wid Hugh, 9 Durocher

MATHEWSON & PATTON,
Importers of TEAS and GENERAL GROCERIES, 188 and 190 McGill and 19 and 21 Longueuil lane

Mathewson Roger, laborer, 114 Shannon
Mathewson Samuel, of Mathewson & Patton, 50 Durocher

GEO. F. HARTT, 24 Victoria Square.

JAS. BAYLIS & SON—CARPET, OIL CLOTH & CURTAIN WAREH'SE—459 & 461 NOTRE DAME ST

Mathewson W. B., bookkeeper, 8 Platt
Mathewson W. E., bdg hse, 156 St George
Mathewson William, laborer, 60 Colborne
Mathewson Wm, moulder, r 14 Manufacturers
Mathick Patrick, laborer, 13 Perrault court
Mathieson Geo., of Leckie, Mathews & Co., 46 Mance
MATHIEU ADOLPHE, advocate, 486 Craig, h 179 Aqueduct
Mathieu Adolphe, carriagemaker, 335½ St Lawrence
Mathieu Aimé, of E. Mathieu & Frère, 277 Dorchester
Mathieu Alex., clerk, bds at 34 St Denis
Mathieu Alex., clerk, bds at 13 St Hubert
Mathieu Amédée, brewer, 330 German
Mathieu André, blacksmith, 255 Jacques Cartier
Mathieu Antoine, bdg hse, 90 St Elizabeth
Mathieu Ant., carpenter, 313 Logan
Mathieu Arthur, laborer, 7 Jacques Cartier
MATHIEU ARTHUR, M.D., physician and surgeon, 28 Notre Dame
Mathieu Chs., laborer, 38 Logan
Mathieu Cléophas, laborer, 366 Sydenham
Mathieu Dr. Edmond, dentist, 198 Notre Dame
MATHIEU E., & FRÈRE, dealers in general groceries, wines and liquors, 77 Notre Dame
Mathieu Euclide, of E. Mathieu & Frère, 101 St Hubert
Mathieu Eugène, shoemaker, 63 Durham
Mathieu Gaspard, saloon, 20 St Lawrence
Mathieu George, blacksmith, 305 Sydenhan
Mathieu Iréné, joiner, 122 Delisle
Mathieu J. B., shoemaker, 158½ Centre
Mathieu J. B. Euclide, of E. Mathieu & Frère, 101 St Hubert
Mathieu J. Bte., laborer, 75 Groulx lane
Mathieu J. Bte., laborer, 34 Logan
Mathieu J. Bte., laborer, 186 Panet
Mathieu J. Bte., laborer, 11 St Roch lane
Mathieu Jean M, 63 Durham
Mathieu Jean Marie, laborer, 148 Seaton
Mathieu Joachim, joiner, 29 Robin lane
Mathieu Jos., carpenter, 158½ Centre
Mathieu Joseph, wood merchant, 40 St Martin
Mathieu Léon, milkman, 193 Lafontaine
Mathieu Ludger, joiner, 269 St André
Mathieu Michel, carter, 45 Forgue av
Mathieu Mrs, fruit dealer, 856 St Catherine
Mathieu Mrs. Eleonore, wid Jos, 159 Panet
Mathieu Napoléon, clerk, 20 Fulford
Mathieu Napoléon, clerk, 58 Workman
Mathieu Nar., 172½ St Hubert
Mathieu Octave, joiner, r 367 Sydenham
Mathieu Octave, shoemaker, 253 Sydenham
Mathieu Olivier, trader, r 69 Visitation
Mathieu Olympe, carpenter, 128 Wolfe
Mathieu Onésime, carpenter, 181 Visitation
Mathieu Onésime, grocer, 335 Papineau road
Mathieu Onésime, laborer, r 69 Visitation
Mathieu Philéas, baker, 352 Wolfe
Mathieu Stanislas, shoemaker, r 65 Durham
Mathieu Télesphore, carter, r 187 Panet
Mathieu Treffle, roller, 79 Delisle
Mathieu Vital, shoemaker, 255 St André
Mathieu Xavier, laborer, 145 Panet
Mathieu Zéphirin, painter, 527 Albert
Mathurin Alphonse, tailor, 86 Amherst
Mathurin Camille, tailor, 176 Lagauchetière
Mathurin Ed., tailor, 53 Amherst
Mathurin George, butcher, 106 Frontenac
Mathurin Jos., tailor, 187 Montcalm
Mathurin Moïse, tailor, r 335 Lagauchetière
Mathurin Nap, of Labrecque & Mathurin, 394½ St Joseph
Mathy Lambert, cabinetmaker, Paxton av
Mathyl J. Bte, finisher, 343 Lagauchetière
Matley William, bookkeeper, 352 St Antoine
Maton Thomas, joiner, 539 St Bonaventure
Matschke Bernard, furrier, 462 Dorchester
Matte Alphonse, joiner, 18 Leroux
MATTE J. H. A., M.D., physician and surgeon, 660 St Catherine
Matte Marcel, carter, 246 St Hypolite
Matte Miss Rosalie, tailoress, 244 Sanguinet
Matte Mrs. Angélique, wid Antoine, 57 St Dominique
Matte Nap., druggist's clerk, 660 St Catherine
Matte Nicolas, trader, 330 Wolfe
Matte Octave, laborer, 14 Jacques Cartier
Matte Zénophile, laborer, 33 St Vincent
Mattei Filippo, grocer, 2 St Justin
Mattey Joseph, blacksmith G.T.R., 64 Magdalen
Matthew Archibald, 50 Courville
Matthew Edward, joiner, 18 Picard lane
MATTHEW W. G., & CO., manufacturers of axles, springs, &c., factory Gananoque, Ont., office and warerooms, 512 St Paul, S. R. Evans, agent
Matthews Chs., gardener, 531 St Lawrence
Matthews Fred., engraver, bds at 152 Drummond
Matthews Frederick, laborer, 8 St Columban
Matthews Frederick B., of Leckie, Matthews & Co., bds at 712 Lagauchetière
Matthews G. H., real estate agent and insurance broker, Hamilton chambers, 17 St John, h 152 Drummond
Matthews George, 152 Drummond
Matthews Henry, painter, 500 St Bonaventure
Matthews Mrs. Eliza, wid Geo., 152 Drummond
Matthews Mrs. G., wid Alex., bdg hse, 335 St Urbain
Matthews Pat., clerk, 83 Jurors
Matthews Peter, cook, 148 St Elizabeth
Matthews R, cabinetmaker, 2 Chaboillez sq
Matthews Richard, agent, 518 Albert
Matthews Richard, soapmaker, r 40 Smith
Matthews Robert, clerk, 19 Ann
Matthews S. R., machinist, 620 Wellington
Matthews Walter, storeman, 245 German
Matthewson F. H., accountant Bank of Commerce, 88 Fort
Mattingly John, laborer, 138 Drolet
Mattinson James, jun., of Mattinson, Young & Co., res St Lambert

MATTINSON, YOUNG & CO., CANADA METAL WORKS, Plumbers, Steam and Gas Fitters, Engineers, Brass Founders, Coppersmiths, and Manufacturers of Lock-up Safety Valves, 8[illegible] Craig

S. J. BAKER, St. Radegonde Street, Shirts, Linen Collars and Cuffs.

JAMES BAYLIS & SON—COCOA MATTING, MATS, & STAIR RODS—459 & 461 NOTRE DAME ST

Mattinson James, sen., of Mattinson, Young & Co., 8 Latour
Mattinnan Mrs. Patrick, bds at 30½ St Philip
Mattoon Frank, clerk, 159½ Bleury
Matz Francis, marble polisher, 136 St Charles Borromee
Maugard Alfred, artist, 27 Gosford
Maurice A., com traveller, bds at Richelieu hotel, 45 St Vincent
Maurice Andrew, 883 Ontario
Maurice Joachim, grocer, Chenier cor Hibernian road
Maurice Joseph, 227 Wolfe
Maurice Mrs. Jos., midwife, 227 Wolfe
Maurice Peter, of Giroux & Maurice, 227 Wolfe
Maurier Narcisse, shoemaker, 19 St Louis
MAURILIUS BROTHER, director Christian Brothers school, 322 Richmond and 141 St Martin
Mavor David, clerk G.T.R., 144 Magdalen
Mavor James, of T. Ramsay & Co., 50 Fort
Mavor W., engine driver G.T.R., 144 Magdalen
Maxwell Archibald, accountant, 31 Metcalfe
Maxwell Charles, clerk, 310 St Charles Borromée
MAXWELL E. J., & CO., lumber merchants, 725 Craig, planing mills, 163 to 171 Nazareth
Maxwell Ed. J., of E. J. Maxwell & Co., 386 Mountain
Maxwell James W., bookkeeper, 242 Parthenais
Maxwell Thos., clerk general passenger agent's office G.T.R., 103 Amherst
Maxwell Wm., accountant, 310 St Charles Borromée
May Edw., fitter G.T.R., 180 Congregation
May John, laborer, 95 Guy
MAY JOSEPH, importer of French dry goods, 423 and 425 St Paul, h 580 Sherbrooke

MAY S. H., & CO., Importers and Dealers in PAINTS, Oils, Varnishes, Glass, &c., 474 and 476 St Paul

May Samuel Hubbard, of S. H. May & Co., 141 Drummond

MAY THOMAS, & CO., WHOLESALE FANCY DRY GOODS, 137 St Peter

May William, laborer, r 9 Richardson
MAYBANK GEORGE, proprietor St Vincent hotel, 48 St Vincent
Maybell John, horse dealer, 235 St Charles Borromée
Maybury George, carter, 717 St Bonaventure
Maybury James, master carter, 173 Nazareth
Maybury Mrs. Mary, wid James, 41 Cotté
Maybury Thos., laborer, St Albert
Mayé Joseph, stonecutter, 93 Maple
Mayer Alex., laborer, 14 St Elizabeth lane
Mayer Ant., joiner, 170½ St Hubert
Mayer E., P. O. clerk, 168 St André
Mayer Gaston, joiner, 768 St Bonaventure
Mayer Hector, trader, 90½ Inspector
Mayer L., of L. Ruben & Co., 444 Dorchester
Mayer Louis, carter, 25 St Pierre lane
Mayer Mrs. Zoé, wid J. Bte., 20 St Emery
Mayer Narcisse, coachman, 35 Notre Dame
Mayer Paul, laborer, r 85 Seaton
Mayer Philip, contractor, 723 Ontario
Mayer Ths., gardener, Logan farm
Mayers Jos., painter and decorator, 102 Bleury
Mayes John, safemaker, 56 Voltigeurs
Mayez Isidore, shoemaker, r 113 Dufresne
Maynard Frs., shoemaker, 301 German
Maynard Geo., clerk, 115 Dalhousie
Maynard George, editor and manager of the Scholastic News, 31 St Urbain
Maynard John, laborer, r 77 Ann
MAYNARD REV. S. B. F., R. Catholic, parish priest, St J. Bte. village
Maynard Wm., confectioner, 154 Forfar
Maynard Wm., lunchroom, St Ann's market, h 419 Wellington
Maynard Wm., tailor, 86 St Dominique
Mayo D. C., tobacconist, 248 St Hubert
Mayo J. S., agent, bds at St Lawrence hall, 139 St James
MAYO JOHN, house furnishing hardware, 535 St Mary
Mayo Samuel, engineer, 2 Amherst
MAYOR'S OFFICE, hon. Jean Louis Beaudry M.L.C., mayor, City hall, 139 Notre Dame
Mayraud George T., clerk, 51 St Elizabeth
Mayraud H., bank clerk, 33 Belmont
Mayrand J. C., grocer, 27 Commissioners
Mayrand Jos., laborer, 552 Mignonne
MAYRAND JOSEPH H., groceries and provisions, 51 and 52 Common, bds at 51 Common
Mayrand Léandre, pilot, 337 St Mary
Mayrand Napoléon, printer, 15 Charlotte
Mazurette Cyrille, shoemaker, 22 Dupré lane
Mazurette E. S., clerk, 1176 St Joseph, Town of St Henry
Mazurette Solomon, merchant tailor, 375 St Lawrence, h 373 St Lawrence
MAZURETTE UBALDE, guardian Refuge of the Sacred Heart of Jesus, 429 Jacques Cartier
Mead John, coachman, 59 St Joseph
Mead Michael, laborer, 137 Dalhousie
Mead Samuel, coachman, r 38 Aylmer
Meadowcroft Ths., patternmaker, 38 Chenneville
Meadows Mrs. Eliza, wid B., sick nurse, 530 Dorchester
MEAGHER D., M.D., physician, surgeon, &c., 4 Phillips place
Meagher J. G. C., agent for McMurray & Fuller, Toronto, 52 College
Meagher James, carpenter, 48 Anderson
Meagher John, jun., with W. Farrell, wine merchant, h 26 Mance
Meakin Walter J., 73 Drummond
MEAKINS & CO., brush manufacturers, 317 St Paul
Mealey Joseph, painter, 183 St Etienne
Meaney Mrs. L., fruit dealer, 1273 St Catherine
Meaney Pat., watchman, 13 McCord
Meaney Peter, fruits, 25 Aylmer
Meaney Thomas, shoemaker, bds at 16 Chenneville
Mearns James, of Mearns Bros., 671 Craig

S. J. BAKER, Y. M. C. A. Building, all styles Ties and Scarfs.

JAS. BAYLIS & SON—CARPET, OIL CLOTH & CURTAIN WAREH'SE—459 & 461 NOTRE DAME ST

MEARNS BROTHERS,
Steel and Stencil Letter Cutters,
Die Sinkers and Engravers,
74 McGill

Mearns W., engraver, 621 Craig
Mearns Wm., of Mearns Bros, 671 Craig
MECHANICAL OFFICE G.T.R., Herbert Wallis, superintendent, Point St Charles
MECHANICS BANK, C. J. Brydges, president; Walter Shanly, vice-president; J. H. Menzies, cashier, 402 McGill cor Victoria sq
Mechanics exchange, J. Watson Kirkup, secretary, rooms 4 and 6, 64 St James
MECHANICS HALL, 204 St James
MECHANICS INSTITUTE, reading room and library, S. M. Sansum, superintendent, 204 St James
Mechanics Magazine and Patent Record office, 5 and 7 Bleury
Médard Narcisse, 71 St Martin
Médard Pierre, laborer, r 164 St Martin
MEDICAL FACULTY OF BISHOPS COLLEGE, Lennoxville, 867 Ontario
MEDICAL FACULTY UNIVERSITY OF McGILL COLLEGE, Upper University
MEDICAL HALL, Kenneth Campbell & Co., proprietors, 129 St James; branch establishment, 2 Phillips sq
MEDICAL HALL, EAST END, Picault & Co., proprietors, 75 Notre Dame
MEDICAL HALL, Gardner's; prescriptions faithfully prepared; 1397 St Catherine
Medrand Joseph, shoemaker, 38 Labelle
Meehan Charles, carter, 13 Rolland lane
Meehan John, carter, r 241 Ottawa
Meehan Michael, 182 St Etienne
Meehan Michael, carter, 84 Shaw
Meehan Mrs. Bridget, wid John, 64 Jurors
Meehan P. J., bookkeeper, 59½ Forfar
Meehan Patrick, carter, 84 St Felix
Meehan Patrick, laborer, 16 Farm
Meehan Ths., laborer, r 296 William
Meek James, fruit dealer, 485 Craig

MEEKER C. J., BANKER and EXCHANGE BROKER, 51 St François Xavier, h 766 Sherbrooke

Megera Giovanni, shoemaker, 22 St Bonaventure
Meharg John, engineer Custom house, h Custom house
Meharg Miss Jane, 18 St Elizabeth
Meikle Wm., bookkeeper, 41 Aylmer
Meilleur Ant., clerk, 228 St Elizabeth
Meilleur Auguste A., of Meilleur & Co., bds at 21 German
Meilleur Chs., carpenter, 321 Papineau road
Meilleur Charles, laborer, 21 St Martin
MEILLEUR & CO., manufacturers and dealers in stoves, iron bedsteads, tin and sheet iron ware, 652 Craig. *See Adv facing Contents*
Meilleur J. Bte., M.D., LL.D., 21 German
Meilleur Joseph, horse shoe nail maker, 513 William
Meilleur Miss Mary, bdg hse, 760 St Catherine
MELANÇON CLAUDE, groceries, wines, liquors, &c., 191 St Paul, h 162 St Denis
Melançon Frs., bricklayer, bds at 314 Montcalm
Melançon G., butcher, 143 Dorchester
Melançon Isaïe, clerk, 111 St André
Melançon Jos., laborer, 124 Barré
Melançon Misaël, laborer, r 239 Visitation
Melançon Moïse, janitor Catholic Commercial academy, Plateau av, off 1077 St Catherine
Melançon Nazaire, trader, 371 Amherst
MELDRUM GEORGE, public weigher, 29½ Wellington, h r 44 Duke
Meldrum James, sen., 100½ Barré
MELDRUM JAMES, jun., coal merchant, 32 Wellington, h 100½ Barré
Meldrum Robert, master carter, 193 McCord
Mell William, bricklayer, 12 Roy lane
Mellin John W., proprietor Sunderland house, 36 St Lambert hill
Melmer Geo., trunkmaker, 49 Dominion
Melmer Mrs. Ann, wid Geo., 125 St Urbain
Melmoth Miss Eliz., dressmaker, 189 McCord
Meloche Chs., jeweller, 941 St Catherine
Meloche Edouard, artist, 186 St Constant
Meloche Eusèbe, laborer, r 227 Mignonne
Meloche J. Bte., carpenter, r 134 Richardson
Meloche J. Bte., grocer, 21 Robin lane, h 19 Robin lane
Meloche J. Bte., refreshments, St Ann's market
Meloche Jean Bte., driver, 19 Richardson
Meloche Jos., joiner, 559 St Joseph
Meloche Maxime, carpenter, 189 Railway track
Meloche Mrs., grocery, 581 Albert
Meloche Samuel, carter, 79 Condé
Meloche Zotique, barber, 45 Chaboillez sq
Melone Ths., confectioner, bds at 36½ Chaboillez sq
Melrose John, engine driver, Bourgeois n Dominion place
Melville D. A., bdg hse, 626 Lagauchetière
Melville John, engineer, 89 Bourgeois
Ménard A., saloonkeeper, 357 and 357½ Ontario
Ménard Amable, carter, St Léon lane
Ménard Charles J., clerk, 89 St Martin
Ménard Edouard, shoemaker, 142 Maple
Ménard F., com merchant, 104 Notre Dame
Ménard Félix, sculptor, 26 St Pierre lane
Ménard Frs., fruit dealer, Bonsecours market, h 1 Voltigeurs
Ménard Frs., policeman, 1 Water
Ménard Honoré, carter, r 237 Durham

MENARD J. BTE.,
Carver, Turner and Scroll Sawyer; also, manufacturer of Hat and Cap Blocks of all descriptions, 32 St George, bds at 476 Lagauchetière

Ménard J. Bte., laborer, 106 Frontenac
Ménard J. Bte., tobacconist, r 132 Seaton
Ménard Jean Bte., grocer, 89 St Martin
Ménard Louis, laborer, 9 Munroe lane
Ménard Louis, saloon, 841 and 843 St Catherine
Ménard M., grocer, 236 Lagauchetière
Ménard Mrs. A., wid J. Bte., r 17 St Alphonse
Ménard Mrs. Rose de Lima, wid Chs., r 246 Beaudry

GEORGE F. HARTT, WHOLESALE AND RETAIL

JAMES BAYLIS & SON—HARE'S OIL CLOTHS, A SPECIALTY—459 & 461 NOTRE DAME ST

Ménard Mrs. Louise, wid David, 240 German
Ménard Narcisse, shoemaker, 388 Richmond
Ménard Onésime, saloon, 210 Lagauchetière
Ménard Pierre, carter, r 153 Dorchester
Ménard Pierre, shoemaker, 235½ Dorchester
Ménard Pierre L., photographer, 79 St Martin
Ménard Wm., grocer, 441 Lagauchetière
Ménard Xavier, laborer, 38 Grothé
Meney W. G., clerk, 42 Menai
Menut J. B., pewter worker, 71 Montcalm
Menzies Aug. A., P. O. department, 16 Bleury
MENZIES J. H., cashier Mechanics bank and secretary-treasurer Fraser institute, office Mechanics bank, 240 McGill cor Victoria sq, res at Pointe Claire
Mercant Joseph, carpenter, r 638 St Mary
MERCANTILE AGENCY, (improved,) J. M. Bradstreet & Son, proprietors; Jos. Priestman, manager, Barron block, 162 St James cor St John

MERCANTILE AGENCY (THE) DUN, WIMAN & CO., proprietors; W. W. JOHNSON, manager, OLDEST, LARGEST and BEST in the world, 70 BRANCH OFFICES, 201 St James cor St Peter

MERCANTILE LIBRARY ASSOCIATION AND READING ROOM, W. H. Marmon, guardian, 143 Mansfield
Mercelais Jean, agent, 60½ Dufresne
Mercer Miss Theresa, bds at 1375 St Catherine
MERCER MRS. MARY W., wid Isaac, ladies' school, 903 Sherbrooke
Mercer Nathan, of Nathan Mercer, & Co., res at St Anne's
MERCER NATHAN, & CO., drug and commission merchants and agents of Volney Patent Powder Co., 454 St Paul
Mercer William, carter, 15 Grand Trunk
MERCHANTS BANK OF CANADA, Hon. John Hamilton, president; Geo. Hague, general manager; W. J. Ingram, assistant general manager; W. W. L. Chipman, local manager, cor St James and St Peter
MERCHANTS DESPATCH TRANSPORTATION CO., M. Davis, agent, cor Common and Port
MERCHANTS EXCHANGE AND READING ROOM, John G. Dinning, secretary, 11 St Sacrament
MERCHANTS MARINE INSURANCE CO. OF CANADA, W. Darling, president; Ed. Mackay, vice-president; J. K. Oswald, general manager; Perceval Tibbs, secretary-treasurer, 53 and 55 St François Xavier
Mercier Alexis, grocer, 241 Lafontaine, h 235 Lafontaine
Mercier Charles, 607 St Mary
Mercier Chs., carriagemaker, 261 St Bonaventure
Mercier Chs., joiner, r 304 Centre
Mercier Edouard, customs officer, 39 St Christophe
Mercier Ed., shoemaker, 17 Sanguinet
Mercier Ed. H., customs officer, 95 Campeau

MERCIER FELIX, Carriage Maker, 1 to 3 Dalhousie sq

Mercier Frs., clerk, 15 St Lawrence
Mercier Frs., trader, 284 Sydenham
Mercier Frs., laborer, 181 Centre
Mercier Isaïe, carter, 432 Visitation
MERCIER JOSEPH, carriage factory, 50, 52, 54 and 56 Notre Dame, h 52 Notre Dame
Mercier Jos., carter, 43 Forgue av
Mercier Joseph, joiner, r 14 St André
Mercier Joseph, laborer, 1½ Campeau
Mercier Joseph, laborer, 177 Dufresne
Mercier Joseph, jun., architect, 23 St Christophe
Mercier Joseph, sen., contractor, 21 St Christophe
Mercier Léandre, laborer, 38 Voltigeurs
Mercier Louis, 52 Fullum
Mercier Louis J., plumber, 496 St Mary
Mercier M. E., bailiff, 54 St James, h 521 Lagauchetière
Mercier Mrs. Caroline, wid C., dressmaker, 54 Workman
Mercier Mrs. Julie, wid Ed., 25 St Charles Borromée
Mercier Mrs. M., wid François, 85 St Christophe
Mercier Narcisse, laborer, r 295 Montcalm
Mercier Nar., stonecutter, 322 Jacques Cartier
Mercier Nazaire, proprietor of L'Onguent Merveilleux, 309 Papineau road
Mercier Pierre, bdg hse, 195 German
Mercier Roch, pork butcher, stall 2 Bonsecours pork market, h 208 Panet
Mercier Thos., laborer, 24 Marianna
Mercier U., laborer, r 301 Durham
Mercil Adolphe, butcher, 719 St Bonaventure
Mercil Alfred, printer, 172 St Hubert
MERCIL EDOUARD, & CO., machinists and general blacksmiths, 107 Sanguinet
Mercil Eugène, of E. Mercil & Co., 172 St Hubert
Mercil John, grocer, 729 St Bonaventure
Mercil Moïse, carter, 261 Iberville
Mercil Pierre, laborer, r 152 Delisle
Mercure Désiré, driver, 579 Ontario
Mercure Eucharistie, carpenter, 317 Amherst
Mercure Jos., confectioner, 670 Mignonne
Mercure Jos., shoemaker, 18 Leduc lane
Meredith Robt. F. G., of MacDougall Bros., 280 St Urbain
Meredith W. H., of Middleton & Meredith, 1375 St Catherine
Merello Ant., trader, 18 Rapallo
Merigan Thomas, saloon, 83½ Manufacturers
Merino Cyrille, carter, r 297 Montcalm
Meroni Carlo, machinist, 87 Vitré
Merrill Alexander L. C., of Merrill's carpet store, 214 Sherbrooke
Merrill Arthur, clerk, 153 Bleury
Merrill Ezra H., of H. & H. Merrill, 153 Bleury
MERRILL H. & H., importers of fancy and staple dry goods, wholesale and retail, 288 Notre Dame
MERRILL HENRY, M.D., physician and surgeon, 151 Bleury
Merrill William H., of H. & H. Merrill, resides at Longue Pointe

COAL MERCHANT, Office 24 Victoria Square.

JAS. BAYLIS & SON—CARPET, OIL CLOTH & CURTAIN WAREH'SE—459 & 461 NOTRE DAME ST

Merrill William, clerk, 153 Bleury
MERRILL'S CARPET AND OIL CLOTH WAREHOUSE, 274 Notre Dame
MERRY W. A., secretary Montreal Building association, 229 St James, h 46 St Matthew
Merryfield Samuel, laborer, r 29 Seaton
Merryman Mrs. E., wid M., groceries and provisions, 167 McCord
Mesnard Albert, architect, 173 St Hubert
Messett Robt., engine driver, 13 Lagauchetière lane
Messier Alphonse, joiner, r 478 Beaudry
Messier Augustin, joiner, 198 Durham
Messier Chs, shoemaker, 41 Blake
Messier Damase, of Thibault & Messier, Lagauchetière n Sanguinet
Messier Emmanuel notary, 63 St François Xavier, h 409 St Catherine
Messier Joseph, pedlar, 16 Marianna
Messier Joseph, tanner, 90 St Charles Borromée
Messier Louis, shoemaker, 85 Jacques Cartier
Messier R. J., grocer, 67 St Bonaventure
Métayer Arthur, shoemaker, 164½ Montcalm
Métayer Jas. A., tobacconist, 13 Chaboillez sq
Métayer Jean, joiner, 99 Sydenham
Métayer Miss Célestine, dressmaker, 147 St Dominique
Métayer Mrs. Louise, small wares, 150 St Joseph
Métayer Nicolas, bds at 13 Chaboillez sq
Métayer Télesphore, shoemaker, 300 Wolfe
Metcalfe Chs. P., book agent, 92 Menai

METCALF J., Proprietor AU BON MARCHE, for the retail of FANCY DRY GOODS, 1314 St Catherine

Metcalfe S. T., carpenter G.T.R., 63 Richardson
Methodist chapel (Primitive), 109 St Charles Borromée cor Dorchester
Methodist church, rev. H. E. Bland, minister, 850 Dorchester cor Windsor
Methodist church, rev. James Allan, minister, 546 Sherbrooke cor St Charles Borromée
Methodist church, rev. J. T. Pitcher, minister, 610½ St Joseph
Methodist church, rev. John Wilson, minister, 590 Wellington
Methodist church (Centre), rev. Leonard Gaetz, minister, 187 St James
Methodist church (East End), rev. Richard Whiting, minister, 109 Lagauchetière cor Durham
Methodist church (Second), rev. M. L. Pearson, minister, cor Ottawa and Ann
Methodist church lecture room, 168 Fortification lane
Methodist (Douglas) church, rev. B. Longlay, minister, 1805 St Catherine west
Methodist New Connection chapel, 28 Panet
Methodist Sunday school, 447 Dorchester cor St Charles Borromée
Métivier Honoré, plasterer, 12 St Dominique
Métivier J. Bte., contractor, 27 St George
Métivier Louis, 274 St Constant
Métivier Louis, sculptor, r 593 Mignonne
Métivier Louis H., plasterer, 12 St Dominique
Métivier Mrs. Ezilda, wid Xavier, 324 Montcalm
Métras F. X., saloon, 39 St Mary, h 41 St Mary
Métras Jean Bte., contractor, 44 St Constant
Métras Mrs. J. B., bdg hse, 44 St Constant
Metropolitan Bank of Canada (in liquidation), hon. James Ferrier, Robert Moat and Henry A. Budden, liquidators; G. H. R. Wainwright, secretary, 114 St James
Metropolitan Building Society, J. H. Dumesnil, president; Alfred Brunet, secretary-treasurer, 34 St James
METROPOLITAN CLUB, W. F. Matthews, president; J. G. Aylwin Creighton, secretary, 27 Beaver Hall terrace
Metropolitan Dining saloon, B. Maguire, proprietor, 238 Notre Dame
Metropolitan hotel, Frs. Rohland, proprietor, 64 St Gabriel
Metropolitan Lodge No. 1, Knights of Pythias, 295 Notre Dame
METROPOLITAN PLATE GLASS INSURANCE CO., of New York, R. J. Lonsdale, manager, 163 St James
Meunier Alfred, merchant tailor, 118 Notre Dame
MEUNIER ALFRED A., M.D., physician and surgeon, 129 Visitation
Meunier Anselme, shoemaker, Monet lane
Meunier Antoine, laborer, r 544 St Dominique
Meunier Augustin, butcher, 20 Bonsecours market, h 169 Visitation
MEUNIER CHARLES, groceries, wines, liquors, &c., 93 Vitré cor St Dominique, h 37 St Dominique
Meunier Charles, laborer, 349 Sydenham
Meunier Charles, of Gagnon & Meunier, 297½ St Lawrence
MEUNIER CLEOPHAS, upholsterer and undertaker, 352 Ontario, h 308 Durham
MEUNIER EDMOND, groceries and public market, 1062, 1064 and 1066 St Catherine cor St Urbain, h 192 St Urbain
Meunier Eusèbe, butcher, stall 11 Bonsecours market, h 186 Durham
Meunier Frs, laborer, 383 Seaton
Meunier Honoré, sailor, r 79 St Paul
Meunier J. Bte., blacksmith, bds at 189 Commissioners
Meunier Joseph, carter, r 619½ St Lawrence
Meunier Jos., carter, 514 St Dominique
Meunier Joseph, laborer, 251 Sanguinet
MEUNIER JOSEPH, St Louis hotel, 15 Jacques Cartier sq
Meunier Julien, hatter, 218 Barré lane
Meunier Louis, carriagemaker, 595 St Lawrence
Meunier Louis, carter, 209 St Charles Borromée
Meunier Louis, laborer, 489 Papineau road
Meunier Louis, plasterer, 215 Barré lane
Meunier Louis, shoemaker, 89 Quesnel
Meunier Martin, carter, 237 Sydenham
Meunier Miss Emilie, dressmaker, 237½ Visitation
Meunier Miss M., dressmaker, 297½ St Lawrence
Meunier Miss Zoé, tailoress, r 220 Aqueduct
Meunier Moïse, joiner, 97 Inspector
Meunier Mrs. Marguerite, wid Frs., 653 St Lawrence
Meunier Mrs. N., wid François, dry goods, 79 St Paul
Meunier Ovila, grocer, 237 Visitation
Meunier Philippe, clerk, 67 St André

S. J. BAKER, St. Radegonde Street, for "DENT'S KID" and Driving Gloves.

For CARPETS, OIL CLOTHS, or CURTAINS, visit JAS. BAYLIS & SON, 459 & 461 NOTRE DAME ST

Meunier Pierre, carter, 215 Sydenham
MEUNIER PIERRE, hotel, 74 St Lawrence, h 76 St Lawrence
Meunier Pierre, laborer, 238 Durham
Meunier Rémi, cabinetmaker, r 479 Seigneurs
Mewhort J., & Co., manufacturers of self-raising flour and dealers in flour and grain, 37 Wellington
Mewhort J., of J. Mewhort & Co., 87 Wellington
MEWHORT W. F., proprietor Goodyear Rubber warehouse, 233 St James, h 327 St George
MEYER, BOAS & CO., importers and manufacturers, 15 Lemoine
Meyer Chs. W., bookkeeper Richelieu and Ontario Navigation Co., 344 Dorchester
Meyer Edward, chief landing waiter customs, 55 Fort
Meyer Fred., music teacher, 457 St Lawrence
Meyer Henry J., notary, 344 Dorchester
Meyer Henry Otto, 344 Dorchester
Meyer J., of Meyer, Boas & Co., res in New York
Meyer John, carpenter, 461 Dorchester
Meyers Frederick C. W., printer, r 44 Duke
Meyers Samuel, jeweller, 225 McGill, h Holy Rood place, 33 McGill College av
Michaels Henry, cigar dealer, 2½ Cadieux
MICHAELS MORRIS, importer and dealer in cigars, tobaccos, pipes and tobacconists' fancy goods, 221 McGill, h 21 Latour
Michaud Alexis, laborer, 18 Louis Hypolite
Michaud C. E., engineer, 1722 St Catherine
MICHAUD & COONES, brokers, 35 St Nicholas
Michaud Fred., of Lefebvre & Michaud, 421 Mignonne
Michaud Frs. X., bookseller, 557 St Catherine
Michaud George, blacksmith, 610 St Joseph
Michaud George, shoemaker, 369 Visitation
Michaud J. B., laborer, 189 Barré lane
Michaud J. Bte., flour and grain, 133½ St Lawrence, h 133 St Lawrence
Michaud J. Bte., painter, Napoleon road
Michaud J. R., railway agent, 279 Dorchester
Michaud James, laborer, 149 St Etienne
Michaud James H., of Michaud & Coones, 12 Courville
Michaud Jos., clerk, 171 St Dominique
Michaud Jos., shoemaker, 442 Jacques Cartier
Michaud Louis, laborer, 341 Jacques Cartier
Michaud Magloire, shoemaker, 30 Arcade
Michaud Mrs. Tarcile, wid Thos., r 335 Lagauchetière
Michaud Norbert, shoemaker, bds at 332 St Dominique
Michel Jean, founder, 39 Forgue av
Michelin Geo., laborer, 46 St Ignace
Michelin Jos., carter, 213 Sydenham
Michon Germain, 224 Craig
Michon Louis, clerk, 33 St Margaret
Michon Louis, groceries, &c., 132 St Joseph
Middlemiss Mrs. Jane, wid Jos., fancy goods, 56 Jurors
Middleton Henry N., of Middleton & Meredith, 406 Sherbrooke
MIDDLETON & MEREDITH, agents and commission merchants, Hamilton chambers, 17 St John
Middleton Thomas, trader, 62 St Urbain
Middleton Wm., policeman, 147 Wellington
Middleton rev. Eli, pastor Primitive Methodist church, 449½ St Dominique
MIGHT & TAYLOR, publishers Toronto Directory, and general agents, 26 Adelaide st east, Toronto. *See Adv page* 16
Mignault Edouard, bailiff, 520 St Denis

MIGNAULT EUSEBE,
CONSULTING MECHANICAL ENGINEER AND MEASURER,
31 St Lambert Hill, h 60 German

Mignault Eusèbe, jun., 60 German
Mignault J. C., of J. C. Mignault & Co., 127 German

MIGNAULT J. C., & CO.,
Montreal Male and Female Employment Agency. Furnishes all Male and Female Help free of Charge, excepting Female House Servants. Bookkeepers and Clerks of all descriptions a specialty. All orders promptly executed, 31 St Lambert Hill

Mignault Jos., 31 St Lambert, h 127 German
Mignault Louis D., medical student, 155 Bleury
Mignault P. B., B.C.L., jun., 155 Bleury
Mignault Pierre B., M.D., 155 Bleury
Migue Fidèle, baker, 373 Amherst
Migueron Frs. X., joiner, 17 Pea lane
Milbourne James, printer, bds at 92 St Bonaventure
MILE END HOTEL, Thomas Wiseman, proprietor, St Louis, of Mile End
Milère Alphonse, painter, 498 St Joseph
Miles Henry, clerk, 151 Lusignan
Milette A., shoemaker, 28 St Justin
Milette Chs., butcher, stall 9 St Lawrence market, h 329 Jacques Cartier
Milette J. B., shoemaker, 1035 St Catherine
Milette Louis, printer, 515 Ontario
Milette Ovide, clerk, 902 St Catherine
MILITARY SCHOOL, drill shed, 459 Craig and 53 Vitré
MILITIA DEPARTMENT, No. 5 and 6 Military district, Post office, St James cor St François Xavier
Millar Miss Georgiana, bdg hse, 519 St Catherine

MILLAR WILLIAM,
STATIONER AND
ACCOUNT BOOK MANUFACTURER,
94 St François Xavier, h 26 Tupper

Millard Antoine, carter, 87 Sydenham

MILLARD HENRY R., Importer of Watch and Clock materials, Tools, Watch Glasses and Jewellers' Tools; agent for Morgan's Patent Plumbago and Clay Crucibles, and Porous Battery Cells, 146 ST JAMES, h 472 St Lawrence

S. J. BAKER, Y. M. C. A. Building, Underclothing and Fancy Half-Hose

JAS. BAYLIS & SON—CARPET, OIL CLOTH & CURTAIN WAREH'SE—459 & 461 NOTRE DAME ST

Millard J. Bte., shoemaker, 12 Leduc lane
Millard James, packer, 36 St Hypolite
Millard Médard, carter, 395 Beaudry
Millard Mord., express clerk, bds at 11 Belmont
MILLARD R., & CO., manufacturers of railway chairs and spikes, ship spikes, boiler rivets, turning lathes, drills, &c., 147 Prince
Millard R., of R. Millard & Co., res in United States
Millejours Augustin, carter, 78 Delisle
Millejours Fred., laborer, 13 Munroe lane
Millen George, bookbinder, 298 St Charles Borromée

MILLEN HENRY, House, Sign and Decorative Painter, Glazier, Paperhanger, &c., 748 Craig, h 270 University

Millen John, collector, 298 St Charles Borromée
MILLEN JOHN, groceries, paints, hardware, grain, and plumbers' findings, 441 to 447 St Catherine, h 445 St Catherine
Millen John, hotelkeeper, 34 and 36 St Lambert
Millen Jos., carter, 202 William
Miller Adam, bookkeeper, 21 Berthelet
Miller Allan M., com traveller, 12 Plateau

MILLER BROS., & MITCHELL, MACHINISTS, HYDRAULIC AND STEAM ELEVATOR BUILDERS, 111 Queen

Miller C. H., of Miller Bros. & Mitchell, 145 Congregation
Miller C. D., professor, 90 St Mary
Miller Chs., patternmaker, 145 Congregation
Miller Charles D., confectioner, 40 St Joseph, h St Mary
Miller David, type founder, 98 Bleury

MILLER DAVID, watchmaker, and manufacturing jeweller; watches and clocks repaired and warranted; jewellery made to order, &c., 29 Bleury

Miller F. A., corresponding clerk local freight department G.T.R., Bonaventure station, h Charron
Miller Francis, carpenter, 117 Forfar
Miller Frs., patternmaker, 171 Congregation
Miller Frederick, bookkeeper, 236 Bourgeois
Miller Geo., marblecutter, bds at 106 St Bonaventure
Miller Geo. A., of Miller Bros. & Mitchell, 71 City Councillors
Miller Henry, currier, 170 Wolfe
Miller Henry, painter, 748 Craig, h 270 University
Miller Henry, pedlar, 139 Delisle
Miller Henry M., laborer, 539 William
Miller J., engine driver G.T.R., 17 Bellevue row
Miller J. N., professor Academy St Denis, 517 Ontario
Miller James, engine driver G.T.R., 99 Congregation
Miller James, grocer, 507 St Lawrence
Miller James, laborer, 41 St David lane
Miller James, laborer, 79 Versailles
Miller James, moulder, 32 Chaboillez
Miller John, bookkeeper, 56 Grand Trunk
Miller John, customs officer, 74 Aylmer
Miller John, druggist, bds at 626 Lagauchetière
Miller John, fireman, 113 Centre
Miller John, laborer, 37½ Shaw
Miller John, laborer, r 116 St Elizabeth
Miller John, sergeant, 29 Shaw
Miller John A., of Oliver & Miller, 98 Cadieux
Miller John F., carpenter, 150 St Etienne
Miller Joseph T., chief clerk Isolated Risk and Farmers' Fire Insur. Co. of Canada, 77 Maple
Miller Louis, clerk, 95 Jacques Cartier
Miller Misses, 62 Drummond
Miller Miss Mary, dressmaker, 86 St George
Miller Mrs. C., wid James, 569 Lagauchetière
Miller Mrs. C., wid Robt., 361 St Dominique
Miiller Mrs. Laïse, wid Louis, 124 Vitré
Miller Peter, bookkeeper, 214 Mountain
Miller Robert, bookkeeper, 79 Sanguinet
Miller Robert, laborer, 52 William
Miller Robert, of Rankin & Miller, 361 St Dominique
MILLER ROBERT, wholesale stationer, school book publisher, bookbinder, blank book manuturer, agent for Lovell's series of school books, 397 Notre Dame, h 345 Upper Bleury. *See Adv opp*
Miller Robert A., bookseller, 157 Bleury
Miller Robert G., 581 St Dominique
MILLER ROBERT H., groceries and provisions, 408 Dorchester and 106 St Constant
Miller Walter, bookkeeper, 214 Mountain
Miller Wm., bookkeeper, 214 Mountain
Miller Wm., carpenter, 556 Upper Sanguinet
Miller Wm., engine driver G.T.R., 175 Congregation
Miller Wm., printer, 209 St Constant
Milleton Robert, canvasser, bds at 23 St Philip
Millette Aimé, painter, 217 St Dominique
Millette Eugène, painter, 106 Versailles
Millette François, joiner, 357 Richmond
Millette Joseph, butcher, 329 Jacques Cartier
Millette Joseph, clerk, 136 Duke
Millette Miss Elizabeth, r 381 Matthew
Millette Mrs. J., wid Louis, 329 Jacques Cartier
Milley Pat., laborer, 56 Murray
Millien Mrs. Mary, wid John, r 50 St George
Millier Jacques, carpenter, 157 St Martin
Millier Mrs. Ursule, wid Joseph, 10 Bruchesi
Milligan David, dry goods, 197 to 201 Wellington
Milligan James, carpenter, 26 Condé
Milligan John, carpenter, bds at 30 St Urbain
Milligan Wm., soapmaker, 197 Water
Millington John, engine driver G.T.R., 188 Congregation
Millot Pierre, trader, stand 28 and cellar 6 Bonsecours market, h 421 Rachel, St J. Bte. village
Millotte André, shoemaker, r 57 Cathedral
Millotte Joseph, painter, r 57 Cathedral
MILLOY ALEXANDER, traffic manager Richelieu and Ontario Navigation Co., 228 St Paul, h Mount Royal terrace, 26 McGill College av
Milloy James S., jobbing gardener, 1218 St Catherine

GEO. F. HARTT, COAL MERCHANT, Office 24 Victoria Square.

ROBERT MILLER,

Manufacturer and Wholesale Dealer in

Books, Papers, Inks, Twines,

STATIONERS' SUNDRIES,

WINDOW SHADES AND PAPER HANGINGS,

AGENT FOR WYLIE & LOCKHEAD:

MANUFACTURERS OF

MACHINE BLOCK AND STAMPED GOLD

PAPER HANGINGS,

397 NOTRE DAME STREET.

Laroche's Triple Quinine Wine.

GOLD MEDAL PRIZE, £660.

This **VINOUS ELIXIR** from the *three* cinchonas is the most powerful and valuable of the preparations of Quinine.

For **Fever and sequelæ of fever. For general Debility. For loss of appetite,** etc.

Also prepared with **IRON,** for **Chlorosis, Anemia,** for **purifying the Blood,** for **Scrofulous Affections,** etc.

J. LAROCHE, 22, RUE DROUOT, PARIS.

Wholesale at Beleau's, Importer; Laviolette & Nelson, Picault & Co.,

MONTREAL.

WELL-KNOWN HOUSE OF MEUNIER

ESTABLISHED IN 1760.

CHOCOLAT LOMBARD,

MANUFACTORY AND WAREHOUSE,

75, 77 and 79 CHOISY AVENUE, PARIS.

Gold, Silver and Bronze Medals were awarded at the Exhibitions held in Paris and Marseilles in 1849, 1855, 1867, 1873, 1874 and 1878. In 1877 a **Medal of Merit** was awarded at the Vienna Exhibition, and in 1876 a **Medal** was awarded at the Centennial Exhibition held in Philadelphia.

JAMES BAYLIS & SON—HARE'S OIL CLOTHS, A SPECIALTY—459 & 461 NOTRE DAME ST

Milloy Edward, laborer, 196 William
MILLOY JOHN J., clothier and haberdasher, 69 St Joseph, h 33 Metcalfe
Milloy Michael, patternmaker, 198 St Etienne
Milloy Owen, laborer, 114 Colborne
MILLOY R. R., merchant tailor, 92 St Joseph
Mills David B., clerk, 56 Cathcart
MILLS & HUTCHISON, Canadian woollens, wholesale, 186 McGill
Mills Jas., fireman G.T.R., r 44 Congregation
Mills Jas., laborer, 12 Campeau
Mills Jas. W., of Mills & Hutchison, 34 Lorne av
Mills Jos., stevedore, 47 St Constant
Mills major Hiram, 10 Richmond sq
Mills Miss, 677 Mignonne
MILLS ROBERT, manager branch of Consolidated Bank of Canada, 34 Chaboillez sq, h 101 St James
Mills Robert E., clerk, 56 Cathcart
Mills Thomas W., clerk, 27 Kent
Millton Henry, butcher, 180 St Charles Borromée
Milne John, exchange broker, 23 Donegana
Milne Mrs. Drucilla, wid James, 102 Mansfield
Milord Jos., laborer, 47 Blake
Milot Moïse, shoemaker, 359 Seaton
Milroy James, gardener, 1218 St Catherine
Milton Thomas, Hibernian road
Milton William, 45 Coursol
Miné Mrs., 321 Wolfe
Mines John, laborer, 57 St Patrick
Minette Louis, laborer, 234 Wolfe
Minicer Charles, shoemaker, 47 Dupré lane
Minogue James, master carter, 567 St Lawrence
Minohue John, laborer, St Albert n Island
Minto Alexander, trader, 207 Chatham
Minto Wm., of John Fraser & Co., Elm cottage, Elm av, 88½ Durocher
Minville François, laborer, 170 St Martin
Mirand Louis, joiner, r 167 St Martin
Mireault Amédée, laborer, 371 Amherst
Mireault Camille, of Camille Mireault & Co., 207 Barré lane
Mireault Camille, soapmaker, 104 Montana
Mireault Camille, & Co., grocers, 207 Barré lane
Mireault Edouard, carter, r 193 Sydenham
Mireault Elzéar, blacksmith, 300 Ontario, h 305 Ontario
MIREAULT GILBERT, advocate, 203 Notre Dame, h 307 Richmond
Mireault Homère, joiner, 313 Sydenham
Mireault Ildège, laborer, r 313 Sydenham
Mireault Jean, laborer, 309 Jacques Cartier
Mireault Jules, laborer, 474 Beaudry
Mireault Louis, 390 Jacques Cartier
Mireault Ludger, carter, 204 Durham
Mireault Maxime, laborer, r 315 Sydenham
Mireault Miss Judith, bdg hse, 75 Champ de Mars
Mireault Ol., baker, r 306 Montcalm
Miron —, laborer, r 344 Sydenham
Miron Benjamin, painter, 242 Lafontaine
Miron Charles, painter, 124 Amherst
Miron Cyrille, tanner, 254 Jacques Cartier
Miron Denis, carter, 99 Campeau
Miron Dosithée, shoemaker, r 117 Durham
Miron Ferdinand, laborer, r 96 Quesnel
Miron François, laborer, 16 Grant lane
Miron Herménégilde, clerk, 353 Wolfe
Miron Ildège, butcher, 175 Lagauchetière
Miron Julien, fruits, Bonsecours market, h Coteau St Louis
Miron Laurent, laborer, 317 Durham
Miron Louis, 80 Montcalm
Miron Maurice, shomaker, 301 Wolfe
Miron Ménésippe, carter, r 53 St Elizabeth
Miron Moïse, laborer, 113 Richardson
Miron Mrs. D., wid Laurent, 317 Durham
Miron Nap., shoemaker, 285 Panet
Miron Narcisse, mason, 10 St Pierre lane
Miron Pierre, 499 Ontario
Misayer Mrs. Marguérite, laundress, r 511 Dorchester
Misette Delphis, tailor, 76 St George
Missell J., general merchant, 1440 St Catherine
Mission house, in connection with the church of England, rev. J. J. Roy, incumbent, 687 St Joseph
MITCHELL A., & CO., produce merchants, 327 Commissioners
Mitchell Alexander, founder, 205 Chatham
Mitchell Alex., of A. Mitchell & Co., 904 Sherbrooke
Mitchell Alfred G., of James Mitchell & Son, 1142 Dorchester
Mitchell Angus, machinist, 147 St Constant
Mitchell Charles, bookkeeper, 143 Bleury
Mitchell Charles, carpenter, 14 Little St Antoine
Mitchell Edward, joiner, 767 St Bonaventure
Mitchell Frs., butcher, 278½ St Lawrence
Mitchell George, butcher, 53 Bonsecours market, h 25 Dorchester
MITCHELL HON. PETER, M.P., 181 St James, h Mount Royal terrace, 22 McGill College av
Mitchell James, bread driver, 70 Colborne av

MITCHELL JAMES, Montreal STEAM DYE WORKS, 38 Sanguinet

Mitchell James, of Jas. Mitchell & Son, 1142 Dorchester
Mitchell James, of Miller Bros. & Mitchell, 147 Congregation
MITCHELL JAMES, ship chandler, 321 Commissioners and 10 Capital, h 309 Commissioners
MITCHELL JAMES M., broker and commission merchant, 2 Corn exchange, 41 St Sacrament, h 962 Sherbrooke
Mitchell John, butcher, stall 53 Bonsecours market, h 25 Dorchester
Mitchell John, commission merchant, 5 Essex av
Mitchell John, driver, 704 St Bonaventure
Mitchell John, laborer, 114 Centre
Mitchell John, laborer, r 14 Nonancourt
Mitchell John, porter, Exchange bank, 342 Notre Dame
MITCHELL JOSEPH, cashier Briton Medical and General Life association, and Briton Life association (limited), 12 Place d'Armes, h 310 St Urbain
Mitchell Joseph, laborer, 85½ Craig
MITCHELL LOUIS, organ builder, 100, 102 and 104 St Antoine and 69 Cathedral, h 52 St Margaret

J. BAKER, St. Radegonde Street, Scotch Lambs Wool Underclothing and Socks.

JAMES BAYLIS & SON keep on hand the best makes in BRUSSELS and TAPESTRY CARPETS

Mitchell Mrs. Frs., milliner, 278½ St Lawrence
Mitchell Mrs. Grace, wid Andrew, 496 Lagauchetière
Mitchell Mrs. R., 194 St Constant
Mitchell Mrs. R., wid Robert, dressmaker, 100 St Charles Borromée
Mitchell Mrs. Wm., tailoress, r 263 St Joseph
Mitchell Napoleon, joiner, r 357½ Richmond
Mitchell Napoleon, shoemaker, 6 Conway
Mitchell Peter, machinist, 65 Prince
Mitchell Peter, of Mitchell & Wilson, 551 Upper St Elizabeth
Mitchell Peter, tobacconist, 336 St Bonaventure
Mitchell rev. James H., St Patrick's R. C. church, 92 St Alexander
Mitchell Robert, brass moulder, 250 William
Mitchell Robert, of Robert Mitchell & Co., 1476 St Catherine
MITCHELL ROBERT, broker and commission merchant, 2 Corn exchange, 41 St Sacrament, h 962 Sherbrooke

MITCHELL ROBERT, & CO.'
MONTREAL BRASS WORKS,
BRASS FOUNDERS,
STEAM FITTERS
AND COPPERSMITHS,
672 to 682 Craig cor St Peter.
See Adv at end of book.

Mitchell Sam., organ builder, 52 St Margaret
Michell Ths., carver, r 16 St Justin
Mitchell Ths., jail guard, 144 St Mary
Mitchell W. H., clerk, bds at 71 Dubord
Mitchell & Wilson, printers, 192 St Peter
Mitchell Wm., of Hill, Mitchell & Co., bds at St Lawrence Hall, 139 St James
Mitchell Wm., fruit dealer, 128 Richardson
Mitchell Wm. F., laborer, 67 St Dominique
Mizpah Lodge, No. 3, I.O.O.F., 626 Craig, P. O. Box 356½
Moat John, of R. & J. Moat, 943 Dorchester
MOAT R. & J., stock brokers, North British chambers, 11 Hospital
Moat Robert, of R. & J. Moat, Ottawa place, 1025 Sherbrooke
Mochon Albert, contractor, 449 Mignonne
Mock Chs., clerk, 187 Bleury
Mock James, coachman, 187 Bleury
Mock James, jun., carpenter, 187 Bleury
Mock John, clerk engineers' accounts office, G.T.R., bds at 17 St Lawrence
Mocock William, axe and edge tool manufacturer, St Gabriel locks, h 205 Canning
Mockedang E., 21 Chenneville
Model school, Joseph Ringland, principal; J. Dawson, caretaker, 75 Panet
MODEL SCHOOL OF COLONIAL CHURCH AND SCHOOL SOCIETY, very rev. W. B. Bond, LL.D., dean of Montreal, superintendent, Stanley n Osborne
Moesar Frederick, machinist, 5 Seigneurs
Moffatt Anthony, boilermaker, r 61 Colborne
Moffatt Felix, shoemaker, 294 Jacques Cartier
Moffatt George, of Gillespie, Moffatt & Co., res in London, England

MOFFAT ALEX.,
ACCOUNTANT, ASSIGNEE and Commissioner for Quebec and Ontario, 112 St François Xavier, h 43 St Mark

Moffatt Henry, carter, 189 Canning
Moffat James, clerk, bds at 632 Lagauchetière
Moffatt Miss A., dressmaker, 294 Jacques Cartier
Moffatt Miss Jane, bds at 15 Durocher
Moffatt Mrs. E., wid David, 42 Scotland
Moffatt Mrs. Eliza, wid Michael, Monet lane
MOFFATT OGILVY, resides at Longueuil
Moffatt Pat., rivet maker, 23 Smith
Mogan James, bartender, 21 St Bernard
Mohan John, carter, 150 Wellington
Mohan Miss Ellen, dressmaker, 152 Prince
Mohan Philip, saloon, 168 Ottawa, h 162 Ottawa
Mohen John, moulder, 141½ Ottawa
Moineau Antoine, milkman, 235 Manufacturers
Moineau Damase, confectionery, 629 St Joseph
Moir Archibald, appraiser Custom house, res at Lachine
Moir Lilburn G., warehouseman, 45 St Sacrament and 4 and 6 St Alexis, h 30 Scotland
Moisan André, carter, 203 Aqueduct
Moisan Charles, joiner, r 235 Manufacturers
Moisan Charles, plasterer, 417 Visitation
MOISAN F. X., fancy and staple dry goods and tailoring, 199 Notre Dame and 41 St Lawrence
Moisan Frs. X., of F. X. Moisan & Cie., 34 St Constant
Moisan Jos., 24 Blake
Moisan Louis, architect, 433 St Catherine
Moisan Mrs., wid Pierre, bds at 83 Vitré
MOISAN Z., fancy and staple dry goods, 265 St Lawrence, h 24 Blake
Moisan Zacharie, of F. X. Moisan & Cie., 24 Blake
Molinari Ant., musician, 20 Rapallo
Moll Louis A., North British and Mercantile Insurance Co., 64 St Hubert
Moll Mrs. V., wid Dr. Louis, bdg hse, 64 St Hubert
Moll Oscar, clerk, 64 St Hubert
Molle Thomas, tinsmith, 772 St Bonaventure
Molleur Joseph, carter, 1032 St Catherine
Molloy John, laborer, 133 McCord
Molloy Mrs. Ann, wid John, 21 St Hypolite lane
MOLSON A., & CO., house, land, real estate, financial and general agents, 101 St François Xavier
Molson Alexander, of A. Molson & Co., 708 Sherbrooke

MOLSON JOHN H. R., & BROS.,
ALE AND PORTER
BREWERS,
286 St Mary

MOLSON JOHN, president Molsons bank, Belmont hall, 537 Sherbrooke
MOLSON JOHN H. R., of John H. R. Molson & Brothers, Piedmont, head of Durocher
Molson John T., 887 Sherbrooke
Molson John William, Victoria Straw works, 80 Papineau road, h 537 Sherbrooke

S. J. BAKER, "Shirt Maker," Linen Collars and Cuffs, St. Radegonde Street.

JAS. BAYLIS & SON—CARPET, OIL CLOTH & CURTAIN WAREH'SE—459 & 461 NOTRE DAME ST

Molson Mrs. E., wid William, 537 Sherbrooke
Molson Mrs. H., wid Geo., 22 St Famille
MOLSON W. A., M.D., physician and surgeon, 61 Union av
Molson W. Markland, 897 Sherbrooke
MOLSONS BANK (THE), John Molson, president; F. Wolferstan Thomas, cashier, 200 St James cor St Peter
MOLSONS BANK CHAMBERS, 167 St Peter
MOLSONS BREWERY, 286 St Mary
MOLSONS SAVINGS BANK DEPARTMENT, 200 St James cor St Peter
MOLSONS SUGAR REFINERY, 210 to 222 St Mary
MONA SAW MILLS, J. K. Ward, proprietor, lumber manufacturer, Brewster's basin, Lachine canal, Town of St Henry
Monaghan Jas., blacksmith, 142½ Manufacturers
Monaghan James, milkman, 132 Lagauchetière
MONAGHAN JOHN, barrister and advocate, 353 Notre Dame, h Hochelaga
Monaghan John, carter, 109 Manufacturers
Monaghan Patrick, 252 St Martin
Monaghan Thomas, carter, 284 Aqueduct
Monaghan Wm., laborer, 11 Erie
Monahan Charles, hatter, 585 St Joseph
Monahan Cornelius, laborer, r 31 Centre
Monahan Edmund, soapmaker, 169½ Wolfe
Monahan Michael, porter Windsor hotel, St Andrew
Monahan Mrs. L., wid Alex., r 67 Durham
Monahan Pat., carter, 38 St Columban
Monahan Thomas, laborer, r 109 Manufacturers
Monan Thos., laborer, 98 Chenneville
Monarque Fred., cooper, 137 Beaudry
Monarque J. Bte., cooper, 312½ St Joseph
Monarque Joseph, 95 St Louis
Monarque Léon, saddler, 501 St Mary, h 212½ Visitation
Monarque Léon, sculptor, 185 Beaudry
Monarque Mrs. Julie, wid Pierre, 116 Craig
Monarque Mrs. Marie Louise, wid Pierre, 42 Chaboillez
Monastery of St Joseph du Bon Pasteur, sister Marie de Ste Hélène, superioress, 174 Fullum
Monat Louis, 21 Berri
Monat Michel, clerk, bds at 21 Berri
Moncel Auguste, blacksmith and saloon, 394 and 396 Ontario
MONCEL GUILLAUME N., manager Estate Masson, 3 St James, h 459 Mignonne
Moncton Alphonse, clerk, bds at 22 Cathcart
Mondard Mrs. D., wid A., 446 Lagauchetière
Monday Joseph, of Langevin & Monday, 91 Sanguinet
Monday Mrs. Julia, wid Dennis, 134 Murray
Monday Olivier J., of Langevin & Monday, 91 Sanguinet
Mondchard Emile, baker, 78 Jacques Cartier
Mondion Louis, clerk, 164 St Elizabeth
Mondor Arsène, laborer, r 295 Montcalm
Mondoux Alphonse, printer, 152½ Montcalm
Mondoux Arthur, registrar, 4 Allard
Mondoux Hercule, shoemaker, r 17 St Elizabeth lane
Mondoux Siméon, clerk, 541 Lagauchetière
Mondurat Joseph, saloonkeeper, 27 Fortification lane
Monet Alfred, cabinetmaker, 92 Chenneville
Monet Jos., joiner, 418 Durham
Monet Jos. C., com traveller, r 256 Durham
Monette A. G., trader, St Ann's market
Monette Alfred, saloon, 435 Commissioners
Monette Alfred, shoemaker, 349 Montcalm
Monette Antoine, carter, 100 Beaudry
Monette Antoine, laborer, r 20 St Patrick
Monette Arthur, brakeman G.T.R., 153½ Grand Trunk
Monette Auguste, storeman, 54 Sanguinet
Monette Chs., poultry, St Ann's market, h 26 Papineau sq
Monette Emmanuel, grocer, 113 Versailles, h 115 Versailles
Monette Fabien, bookkeeper, 45 St Constant
Monette Frs., blacksmith, 337½ Amherst
Monette Frs., horse dealer, 25 Mountain
Monette François, joiner, r 201 Seaton
Monette Frs. X., carter, 45 Beaudry
Monette George, carpenter, 157 St Martin
Monette Hyacinthe, laborer, 239 Jacques Cartier
Monette J. Bte., carter, 71 McCord
Monette Joseph, cabinetmaker, r 683 St Lawrence
Monette Joseph, carpenter, 315 Durham
Monette Joseph, contractor, 227 Sanguinet
Monette Joseph, laborer, r 179 St Paul
Monette Joseph, of V. Monette & Brother, 544 St Paul
Monette Joseph, printer, r 258 Durham
Monette Joseph, shoemaker, 322 Montcalm
Monette Jos., trader, stand 10 Bonsecours market
Monette Louis, butcher, stall 14 St Ann's market, h 389 St Joseph
Monette Louis, jun., butcher, 266 St Joseph, h 389 St Joseph
Monette Louis, printer, 272 Jacques Cartier
Monette Luc, trader, 141 Wolfe
Monette Maxime, clerk, 92 German
Monette Médard, joiner, 277 Matthew
Monette Médard, shoemaker, bds at 458 Wolfe
Monette Ménasippe, crockery dealer, Bonsecours market, h 173 Montcalm
Monette Michel, carpenter, 218 Wolfe
Monette Michel, joiner, 634 Mignonne
Monette Miss Mélina, dressmaker, 273 Matthew
Monette Mrs. Clara, wid Narcisse, 90 German
Monette Mrs. E., wid Louis, 326 St Lawrence
Monette Mrs. Flavie, wid Frs. X., bdg hse, 30 Notre Dame
Monette Mrs. Geneviève, wid J. Bte., fruits, 42 St Lawrence market, h 150 St Dominique
Monette Mrs. Marguerite, wid Pierre, 301 Commissioners
Monette Mrs. Rosalie, wid F. X., r 225 Mignonne
Monette Napoléon, laborer, 52 St Patrick
Monette Onésime, contractor, 239 St Elizabeth
Monette Onésime, fruits, 583 St Lawrence
Monette Paul, clerk, 90 German
Monette Paul, laborer, 67 Groulx lane
Monette Pierre, shoemaker, r 26 Bruchesi
Monette Régis, confectioner, Bonsecours market, h r 179 St Paul

GEO. F. HARTT, Agent for the Delaware and Hudson Canal Co's.

JAMES BAYLIS & SON keep constantly on hand a Large Stock of Curtain Materials and Cornices

Monette Prosper, butcher, 75 Barré
Monette Théophile, grocer, 246 Aqueduct
MONETTE V., & BROTHER, saloon and dining rooms, 123 and 125 McGill and 544 St Paul
Monette Victor, of V. Monette & Brother, 37½ St Philip
Monette Wm., trunkmaker, 118 Workman
Monfils Mrs Marie Louise, wid N., r 132 Seaton
Mongeau Adolphe, grocer, 74 Bonaparte
Mongeau Azarie, painter, 463 Jacques Cartier
Mongeau Henri, sen, laborer, 77 Delisle
Mongeau Hilaire, painter, 872 St Catherine
Mongeau Mrs L., wid J. B., 245 Jacques Cartier
MONGEAU VERY REV. CANON JOSEPH L., Bishop's palace, Lagauchetière cor Cathedral
Mongenais J. Bte. A., of Dufresne & Mongenais, res at Rigaud, Que.
Mongeon Chs., 348 Lagauchetière
Monger Joseph, laborer, 77 Beaudry
Mongin Pierre, shoemaker, 190 German
Monier Cléophas, carpenter, 577 Albert
Monier Elzéar, plasterer, 518 Albert
Monier J. Bte., stenographer and secretary to the Speaker Legislative assembly, 16 St James, h 119 Cadieux, St J. Bte. village
Monier Trefflé, jun., bookkeeper, 531 Albert
Monin Olivier, joiner, 199 College
Monique Alph., butcher, 13 St Antoine market
MONK & BUTLER, advocates, 34 St James
Monk Edward Cornwallis, of Davidson & Monk, 530 Sherbrooke, summer residence, Dorval
Monk Fred. B., of Davidson & Monk, 643 Ontario
MONK HON. SAMUEL CORNWALLIS, judge Queen's bench, 643 Ontario cor Sanguinet
MONK JOHN, of Monk & Butler, issuer of marriage licenses, 34 St James, h 24 Berri
Monneau Eustache, trader, 77 Suzanne
Monpetit J. Bte., engineer, 172 Railway track
Monpetit Thos., laborer, 405 Sydenham
Monsel Mrs. Françoise, wid P., bdg hse, 210 College
MONSELL W. H., groceries, wines and liquors 26 St Radegonde, h 110 Durocher
Montagne Charles, 301 Mignonne
Montagne Mrs. F., bdg hse, 38 Notre Dame
Montain Edward, joiner, 125 Panet
Montanari N. P., clerk, 6 Sanguinet
Montanari Paul P., customs officer, 6 Sanguinet
Montbriant Adolphe, engineer, r 447 St Mary
Montbriant Louis, plasterer, 205 Lafontaine
Montbriant Louis, pork butcher, stall 10 Bonsecours market, h 205 Lafontaine
Montbriant Rémi, trader, r 4½ Amherst
Monté Joseph, shoemaker, 387½ Montcalm
Monteith George, laborer, r 18 Farm
Monteith Wm., machinist, bds at 188 St George
Montez Jos., shoemaker, 387½ Montcalm
Montgomerie Hugh, guardian Western chambers, 22 St John
Montgomery Henry, painter, r 50 Grand Trunk
Montgomery James, carter, r 26 Durham
Montgomery Thomas, of J. W. Tester & Co., 338 Bleury
Montigny Mrs. Odile, wid Jos., 201 St Charles Borromée
Montigny F. X., grain dealer, 206 Visitation
Montmarquet Alexis Ed., clerk, 95 St Martin
MONTMARQUET FRANCOIS XAVIER, baker, 260 German
Montmarquet Jos., meat inspector, 625 Mignonne
Montmarquet Maurice, grocer, 14 Campeau, h 1 Rousseau
Montmarquet Mrs. Eliz., wid Ed., 110 St Denis
Montmarquet Mrs H., wid P., vegetable dealer, Bonsecours market, h 116 Panet
Montmarquet Pierre C., 159 Visitation
Montmarquet Pierre C., jun., weigher, Papineau market, h 126 Durham
Montmarquet Stanislas, joiner, 162 St Constant
Montminy Mich., blacksmith, bds at 38 Perthius
Montour Joseph, engineer, 39 Labelle
Montpetit Alfred, painter, 37 St David lane
Montpetit Louis, butcher, r 56 Workman
Montpetit Mrs. Henriette, wid P., 200 St Urbain
Montpetit Mrs. Nathalie, wid Gilbert, 793 St Bonaventure
Montpetit Thomas, laborer, 405 Sydenham
Montplaisir Alphonse, driver, 259 Montcalm
Montplaisir Dosithée, painter, 317 Visitation
Montplaisir H., shoemaker, bds at 38 Perthius
Montplaisir Joseph, machinist, 249 Beaudry
Montreal and Acadian S.S. Co., D. Shaw, agent, 205 Commissioners
Montreal and Boston Air Line, and South Eastern Railroads, Western and Canada Passenger Agency, H. B. Aldon, general freight and passenger agent; G. M. Mills, general travel agent; Gustave Leve, agent, 202 St James
MONTREAL AND CARILLON NAVIGATION CO., limited, G. R. Locker, secretary-treasurer and agent, Canal basin, Common, opp Nazareth
MONTREAL AND CHAMPLAIN RAILROAD CO., Grand Trunk railway office, 2 Point St Charles
MONTREAL AND QUEBEC STEAMBOAT OFFICE, Richelieu and Ontario Navigation Co., 228 St Paul, ticket office 133 St James

MONTREAL & OTTAWA FORWARDING COMPANY, John M. Kinghorn, agent; Common street, Canal Basin

Montreal Assurance Co., (in liquidation), Alexander Murray, manager, 10 St Sacrament
MONTREAL AUXILIARY BIBLE SOCIETY, E Stacey, depositary, cor St Radegonde and Craig
Montreal Axe and Edge Tool factory, William Mocock, proprietor, cor Seigneurs and Canal
MONTREAL AXE WORKS, Morland, Watson & Co., proprietors; factory on Lachine canal; office 385 St Paul
MONTREAL BOARD OF TRADE, W. J. Patterson, secretary; A. W. Hadrill, assistant secretary, Corn exchange, 41 St Sacrament

Celebrated LACKAWANNA Coal by the Ton or Cargo, Victoria Square.

JAS. BAYLIS & SON—CARPET, OIL CLOTH and CURTAIN WAREH'SE—459 & 461 NOTRE DAME ST

Montreal Beer Pump and Sleigh Bell Co., A. B. Tabb, manager, 11 Hermine

MONTREAL BOOK ROOM, C. W. Coates, manager, 208 St James

MONTREAL BRASS FOUNDRY, Robert Mitchell & Co., proprietors, 194 St Peter

MONTREAL BREWING CO.,
14, 16 and 18 Jacques Cartier,
and 185 Water streets,
Awarded FIRST PRIZE AND SILVER MEDALS for ALES & PORTER,
Centennial Exhibition, Philadelphia,
Samuel McLeod. } Thomas Cushing
J. C. McNaughton. } Manager

MONTREAL BUILDING ASSOCIATION, H. A. Nelson, president; Wm. Reid, vice-president; W. A. Merry, secretary; J. Nelson, architect, office 229 St James

MONTREAL BUSINESS COLLEGE, Tasker & Davis, principals, 5 Place d'Armes

Montreal Canadian Building Society, C. Melançon, president; Joël Leduc, vice-president; L. A. Jetté, advocate, secretary; M. Rivet, treasurer; F. St. Germain, assistant treasurer, office 46 St Vincent

MONTREAL CARD AND PAPER CO., (Limited.) A. J. Auchterlonie, managing-director; Manufacturers of Cards, card board, glazed papers, shipping tags, &c., 515 Lagauchetière

MONTREAL CARPET BEATING CO., Geo. T. Warren, manager, 513 Lagauchetière

MONTREAL CARTAGE CO., D. Morrice & Co., proprietors; William B. Smith, manager, 8 St Peter

MONTREAL CHEMICAL WORKS,
GEORGE RICE, proprietor.
Manufacturer and dealer in pure Salt, Soda Ash, Sal Soda and Pure Chemicals for Analytical purposes
38 St Peter

MONTREAL CITY AND DISTRICT SAVINGS BANK, E. J. Barbeau, actuary, 176 St James cor St John, branch offices, 389 St Catherine and 400 Wellington cor St Etienne

Montreal City Express Co., Goff, Benham & Co., agents, 69 St Alexander

MONTREAL CITY PASSENGER RAILWAY CO., J. G. R. Driscoll, secretary-treasurer, office 20 Place d'Armes hill

Montreal City Saw Mills, Wm. Henderson, proprietor, 342 William

MONTREAL COLLEGE, rev. Jules de Lavigne, director; rev. P. A. Campeau, bursar, Sherorooke n Guy

Montreal College of Pharmacy, E. Muir, secretary, 628 Lagauchetière

MONTREAL COLLEGIATE SCHOOL, Charles Nichols, L.R.C.P., head master; W. Nichols, C.N., vice-principal, 21 Victoria

MONTREAL CORN EXCHANGE ASSOCIATION, W. J. Patterson, secretary; A. W. Hadrill, assistant secretary, 41 St Sacrament cor St John

MONTREAL COTTON CO., mills and bleach works Grande Isle, Valleyfield, J. K. Ward, president, Wm. Hobbs, secretary-treasurer, 5 Place d'Armes

MONTREAL DIRECTORY, Lovell's, published annually in June; subscription $2.50; Lovell Printing and Publishing Co., proprietors, printers and publishers, 23 and 25 St Nicholas

Montreal Dispensary and Hospital for sick children, Major H. Mills, president; Dr. Leprohon and H. A. Nelson, vice-presidents; C. O. Perreault, treasurer; J. B. McConnell, M.D., secretary; George Downham, guardian, 135 St Antoine

MONTREAL DRUG HALL, A. Leclerc, manager, 157 St James

MONTREAL ELEVATING CO., Alex. McDougall, secretary, 7 Custom House sq

MONTREAL FELT HAT WORKS, Jas. Coristine & Co., 471, 473, 475 and 477 St Paul

Montreal Fertilizer Co., W. Mann, manager, 28 St François Yavier

MONTREAL FLORAL NURSERIES, James Cooper, proprietor; 128 St Denis opp St James R. C. church

MONTREAL GENERAL HOSPITAL, W. H. Burland, M.D., house surgeon; James Bell, M.D., assistant house surgeon; W. D. Oakley, M.D., house apothecary; Samuel Strong, steward; Edward Russell, clerk to committee, 422 Dorchester cor St Dominique

MONTREAL GYMNASIUM, W. H. Marmon, superintendent and instructor, 141 Mansfield

MONTREAL GYMNASIUM, AND ACADEMY OF PHYSICAL EDUCATION, Frederick S. Barnjum, proprietor, 19 University

MONTREAL HERALD, annual subscription to daily $6, payable in advance; weekly 75c; Jas. Stewart, managing director; The Montreal Herald Printing and Publishing Co., proprietors and printers, 155 and 157 St James

MONTREAL HORSE NAIL WORKS, Montreal Rolling Mills Co., proprietors; Charles S. Watson, managing director; factory on Lachine canal, office 409 St Paul

MONTREAL HORSE SHOE WORKS, Montreal Rolling Mills Co., proprietors; Charles S. Watson, managing director; works on Lachine canal, office 409 St Paul

MONTREAL HOUSE, G. T. Morehouse, proprietor, 6 and 8 Custom House sq cor Commissioners

Montreal Investment and Building Co., H. A. Nelson, president; Wm. Reid, vice-president; W. A. Merry, secretary, 229 St James

MONTREAL JAIL, Louis Payette, jailer, cor St Mary and Colborne av

Special attention paid to the Shirt Department, at S. J. BAKER, St. Radegonde St.

JAMES BAYLIS & SON—COCOA MATTING, MATS, & STAIR RODS—459 & 461 NOTRE DAME ST

MONTREAL, LACHINE & GRAND TRUNK RAILWAY DEPOT, 199 St Bonaventure
Montreal Lacrosse club, H. W. Becket, treasurer; Geo. R. Starke, honorary secretary, 658 Craig
MONTREAL LEAD WORKS, Montreal Rolling Mills Co., proprietors; Chs. S. Watson, managing director, factory on Lachine canal, office 409 St Paul
Montreal Life Insurance Co. of New York, 164 St James
MONTREAL LOAN AND MORTGAGE CO., Thomas Craig, secretary-treasurer, 181 St James
Montreal Lumber Co. (limited), C. J. Brydges, president; John Fair, secretary, 115 St François Xavier
MONTREAL MALLEABLE IRON WORKS, Warden King, proprietor; Robert Donaldson, manager; J. R. Lowden, secretary, 44 St George
Montreal Milk Co., Geo. H. Hill, manager, depot 70 St Antoine
Montreal Mining Co., Robert Anderson, president; Nathaniel J. Handyside, secretary, 58 St François Xavier
Montreal Mutual Building society, W. Cross, president; Fred. R. Clark, vice-president; John Forrester, secretary-treasurer, 204 St James
MONTREAL NAIL WORKS, Montreal Rolling Mills Co., proprietors; Chs. S. Watson, managing director; factory on Lachine canal, office 409 St Paul
MONTREAL NOVELTY CO., E. G. Rideout & Co., 517 Lagauchetière
Montreal Observatory, 803 Sherbrooke
MONTREAL OCEAN STEAMSHIP CO., H. & A. Allan, agents, cor Youville and Common
Montreal Open Stock exchange, 102 St François Xavier
Montreal, Ottawa and Western Railway Co., Sir Hugh Allan, president; E. Lef. DeBellefeuille, secretary and treasurer, 16 St James
MONTREAL, PORTLAND AND BOSTON RAILWAY CO., Edward H. Goff, secretary and treasurer; T. E. Foster, superintendent, 247 St James
Montreal Proprietary school, R. W. Boodle, classical tutor; Thomas R. Beever, mathematical tutor and secretary, 31 and 33 McTavish
Montreal Racket court, John G. W. Gordon, secretary and general manager, 74 St George
MONTREAL REAL ESTATE EXCHANGE, H. H. Geddes, president, 315 Notre Dame
MONTREAL RELIGIOUS TRACT SOCIETY, E. Stacey, depositary, cor Craig and St Radegonde
MONTREAL ROLLING MILLS CO., Chs. S. Watson, managing director; William McMaster, jun., secretary; works on Lachine canal, office 409 St Paul
MONTREAL SAILORS' INSTITUTE AND READING ROOM, David Linton, superintendent, 320 Commissioners
Montreal Salvage corps, Wm. McLean, captain, 40 St Gabriel
MONTREAL SAW WORKS, Borland, Watson & Co., proprietors; factory on Lachine canal, office 387 St Paul
MONTREAL SCULPTURE AND GRANITE WORKS, Robert Reid, proprietor, cor St Catherine and St Alexander
MONTREAL STEAM DYE WORKS, James Mitchell, proprietor, 38 Sanguinet
MONTREAL STEAM LAUNDRY CO. (limited,) Wm. Angus, president; Alex. Ramsay, vice-president; J. Manley Richardson, manager, 770, 772 and 774 Craig
Montreal Stock exchange, H. S. MacDougall, secretary, 58 St François Xavier
Montreal Swimming club, office 564½ Craig
MONTREAL TACK WORKS, Montreal Rolling Mills Co., proprietors; Chs. S. Watson, managing director; factory on Lachine canal, office 409 St Paul
MONTREAL TELEGRAPH CO., connecting with all parts of the Dominion, the United States, and with cables to Europe, Cuba, &c., Sir Hugh Allan, president; James Dakers, secretary; Charles Bourne, treasurer, cor St Sacrament and St François Xavier; branch offices: Canadian District Telegraph Company, 174 St James, 45 University, 1647 St Catherine cor of Guy, and 678 St Catherine cor Jacques Cartier; Windsor hotel, cor Peel and Dorchester; Grand Trunk Railway ticket office, St Lawrence hall; Albion hotel, McGill; American house, St Joseph; Canada hotel, St Gabriel; Richelieu hotel, St Vincent; Montreal house, Custom House sq; Quebec hotel, St Paul; cor St Peter and Youville, 89 Common, 228 St Paul, 227 St Lawrence, 658 St Joseph, shoe factory, 281 St Joseph, Bonaventure station express office, St François Xavier street express office, Mountain street crossing, Point St Charles post office, La Minerve office, cor St Gabriel and Notre Dame
Montreal Thistle Curling club, Robt. A. Starke, secretary; Wm. E. Hampton, caretaker, 128 St Monique
MONTREAL TRANSPORTATION CO., Hugh McLennan, president, 5 Youville
MONTREAL TURNPIKE TRUST, Jos. Rielle, secretary, 146 St James
MONTREAL VARNISH CO., Baylis, Wilkes & Co., managers, 16 Nazareth. *See Adv at end of book*
MONTREAL VETERINARY COLLEGE, D. McEachran, F.R.C.V.S., veterinary surgeon, principal, 6 and 8 Union av
MONTREAL WAREHOUSING CO., John S. Hall, manager; Geo. H. Hanna, secretary; canal office 234 Wellington; stores 121 Mill
MONTREAL WATER WORKS, Louis Lesage, superintendent, 469 Lagauchetière cor St Charles Borromée
Montreal Weaving Co. (in liquidation), T. Lefebvre, secretary-treasurer, 335 St Paul
MONTREAL WIRE WORKS, T. G. Rice, proprietor, 560 Craig

The latest London & Paris Styles, Gents Ties & Scarfs, at S. J. Baker's, Y. M. C. A. B.

JAS. BAYLIS & SON—CARPET, OIL CLOTH & CURTAIN WAREH'SE—459 & 461 NOTRE DAME ST

MONTREAL WITNESS, annual subscription to daily in city $4, in country $3, postpaid; to weekly $1.10, postpaid; weekly to ministers, 85c., postpaid; John Dougall & Son, proprietors and printers, 33, 35 and 37 St Bonaventure
MONTREAL WOMEN'S HOSPITAL, Drs. J. L. Leprohon and W. H. Hingston, attending physicians; Mrs. H. Ritchie, matron, 51 St Antoine
MONTREAL YOUNG MEN'S CHRISTIAN ASSOCIATION, D. A. Budge, secretary; Wm. Thisby, assistant secretary; Peter Olsan, janitor, 6 St Radegonde cor Craig, facing Victoria sq
Montres Ald., jun., cigarmaker 7 Leduc lane
Montres Ald., sen., cigarmaker, 17 Leduc lane
Montreuil Charles, 160 St Maurice
Montreuil Félix, baker, 233 Mignonne
Montreuil Frs., shoemaker, 42½ Barré
Montreuil George, taxidermist, 175 St Peter, h 47 Berri, Côte St Louis
Montreuil Louis, baker, 37 Dubrule lane
Montreuil J. B., carter, 30 Farm
Montreuil J. B., laborer, 579 Albert
Montreuil Louis, baker, r 41 Versailles
Montreuil Miss P., dressmaker, 174 St André
Montreuil Mrs. Edwidge, wid Adolphe, school teacher, 250 Panet
Montriat A., 314 St Antoine
Monty Frs., tailor, 76 Versailles
Monty Jacques, clerk, 185 St Christophe
Monty Mrs. Angélique, wid Ant., 408 Wolfe
Moodie Wm., Dorchester av
Moodie William, teamster G.T.R., 217 Aqueduct
MOODY ARCH., crockery, glassware and lamps, 68 St Joseph, h 1 Britannia, Point St Charles
Moody Mrs. Margaret, wid Wm., bdg hse, 43 St Dominique
Mooney Daniel, laborer, 25 Condé

MOONEY HENRY, & CO.,
Grocers, Wine and Spirit Merchants, wholesale and retail, 102 McGill

Mooney H., of H. Mooney & Co., 554 Dorchester
Mooney James, carter, r 13 Cathedral
Mooney James, laborer, 126 Murray
Mooney Jas., storeman, 675 Mignonne
Mooney Jas. E., carpenter, 266 William
MOONEY JOHN H., wool and colored sheepskin manufacturers, 29 and 31 William and 85 to 93 Grey Nun, h 562 Sherbrooke
Mooney Mrs. Catherine, wid Robt., 253 Fullum
Mooney Mrs. M., wid Jas., r 13 Cathedral
Mooney Mrs. M., wid Wm., 178 Richardson
Mooney Mrs. Mary, wid John, 272 William
Mooney Mrs. T., wid Terence, 273 St Bonaventure
Mooney Timothy, carter, 32 Little Manufacturers
Mooney W. M., of W. M. Mooney & Co., 38 Victoria
MOONEY W. M., & CO., proprietors Canada Horse Nail Company, city office, 444 St Paul; Canadian Works, 129 to 145 Mill; American Works Ausable Chasm, N.Y.
Moore David, blacksmith, 389 Seaton
Moore Edward, clerk, 14 Dumarais

MOORE FRANCIS,
Paints, Coal Oil, Lamp Goods, and Paper Hangings,
23 Bleury

Moore Frs., tailor, 32 Sanguinet
Moore George, florist, 141 Stanley
Moore George, moulder, 57 Panet
Moore George, of Desbarats Printing and Lithographing Co, 1343 St Catherine
Moore H. B., bds at 52 St Denis
Moore J. F., clerk, bds at Canada hotel, 17 St Gabriel
Moore James, carter, 200 Chatham
Moore James, messenger Union Bank of Lower Canada, 40 St John
Moore James, shoemaker, 49 St David lane
Moore James, weighman, 55 Lock lane
Moore John, boilermaker, 27 Latour
Moore John, cabinetmaker, 192 Jacques Cartier
Moore John, carpenter, r 84 St Antoine
Moore John, carter, 77 Dalhousie
Moore John, checker G.T.R., 140 Duke
Moore John, laborer, Napoleon road
Moore John, moulder, 73 Papineau road
Moore John, sen., coal merchant, 93 William and 165 Duke, h 27 Latour
MOORE JOHN S., jun., ship chandler and oil merchant, 91 and 92 Common, h 27 Latour
Moore Joseph, stonecutter, 248 Lagauchetière
Moore Michael, laborer, 159 McCord
Moore Miss E., dressmaker, 35½ St George
Moore Mrs. Annie, wid Terence, 38 Osborne
Moore Mrs. E., wid R. J., 35½ St George
Moore Mrs. M., wid Dominique, grocery, 245 St Dominique, h 247 St Dominique
Moore Mrs. Marg., wid J., 341 Papineau road
Moore Mrs. Maria, wid James, 27 Erie
Moore Mrs. Mary, wid James, 243 St Charles Borromée
Moore Mrs. Mary, wid M., 6 Olier
Moore Pat., pedlar, St Albert
Moore R., conductor G.T.R., bds at 43 St Etienne
Moore Robert, blacksmith, Quebec Gate barracks, 2 St Paul
Moore Robert, storeman, 161 Grand Trunk
Moore S. A., clerk local freight dept G.T.R. 140 Duke
Moore Samuel, 21 Montcalm
Moore Samuel, clerk G.T.R., 140 Duke
Moore Stewart, laborer, 118 Centre
MOORE TERENCE T., wood and coal dealer, 264 and 266 Amherst
Moore Thos., bricklayer, 137 Wolfe
Moore Ths., clerk, 46 Coursol
Moore Ths., contractor, 198 Ottawa
Moore Ths., meat inspector, 87 St Christophe
Moore Thos., shoemaker, 5 Concord
Moore Thos. Spence, bookkeeper, 86 Cadieux
Moore Wm., bricklayer, r 113 St Martin
Moore Wm., clerk, 140 Duke
Moore Wm., clerk, 224 Seigneurs
Moore William, laborer, 13 Dupré lane
Moquin Cléophas, bookkeeper, bds at 17 St Vincent

LACKAWANNA Coal is the cheapest and most satisfactory for Steam

JAMES BAYLIS & SON—HARE'S OIL CLOTHS, A SPECIALTY—459 & 461 NOTRE DAME ST

Moquin Cyrille, joiner, 266 Centre
Moquin Frs. O., bookkeeper, 309 Ontario
Moquin Isidore, trader, 356 Durham
Moquin J. Bte., finisher, r 841 St Catherine
Moquin Louis, of Bonneville & Moquin, 72 Champ de Mars
Moquin Léon, sawyer, 17 Allard
Moquin Maurice, carter, 37 Campeau
Moquin Tous., laborer, 299 Durham
Moquin Vital, laborer, 387 Mignonne
Morache Césaire, carriagemaker, 77 Wolfe
Morache Ephrem, plasterer, 217 St André
Morache Homère, barber, 638 St Catherine
Morache Isidore, contractor, 213 St André
Morache Joseph, carpenter, 430 Jacques Cartier
Morache Jos., printer, 150 Montcalm
Morache Mrs. Émilie, wid Jean, 109 Montcalm
Morache Ovila, shoemaker, r 110 Montcalm
Morache Pierre, laborer, r 257 St Joseph
Morache Pierre, laborer, 265 St Joseph
Morahan James, carpenter, 1634 St Catherine
Moran Edward, of Donovan & Moran, 78 Montcalm
Moran Fabien, laborer, r 24 Desalaberry
Moran J., engine driver G T.R., 34 St Margaret
Moran James, carter, 103 Shannon
MORAN JOHN, St Charles saloon and oyster house, 551 Craig cor St Urbain, h 549 Craig
Moran Michael, bank clerk, 560 Dorchester
Moran Patrick, carter, 80 Colborne
Morand Félix, stonecutter, Quebec Gate barracks, 2 St Paul
Morand Jean Louis, milkman, 202 Seaton
Morand Mrs. Olive, wid Henri, seamstress, r 179 St Paul
MOREAU A. JOSEPH, professor of music, 722 Ontario
Moreau Alfred, carter, St Charles n Napoleon road
Moreau Antoine, builder, 722 Ontario
Moreau Charles, laborer, 647 Mignonne
Moreau F. X., barber, 169 Wolfe
Moreau Frs., trader, 459 Jacques Cartier
Moreau J. B., letter carrier, 484 St Catherine
Moreau J. Bte., carter, St Léon lane
Moreau J. Bte., grocer, 300 Richmond, h 1 Metcalfe lane
Moreau J. H., bricklayer, 210½ Visitation
Moreau Jean Bte., mason, 334 Beaudry
Moreau Jos., carter, 233 Seaton
Moreau Jos., laborer, 59 St Christophe
Moreau Jos., stonecutter, 8 Brunet
Moreau Louis, engineer, 230 Jacques Cartier
Moreau Michel, 466 Dorchester
Moreau Mrs. A., wid A., 447 Lagauchetière
Moreau Mrs. Emilie, wid Rémi, 246 Durham
Moreau Mrs. Octavie, wid Jos., 183 Aqueduct
Moreau Napoléon, roofer, 166 German
Moreau Narcisse, fishdealer, Bonsecours market, h 208 Lagauchetière
Moreau Narcisse, stonecutter, 521 Mignonne
Moreau Odilon, tobacconist, r 243 Seaton
MOREAU PIERRE, Q. C., advocate, office 25 St Gabriel, h 213 St Charles, Longueuil
Moreau Pierre, carter, 71 Inspector
MOREAU VERY REV. CANON E., Bishop's palace, Lagauchetière cor Cathedral
Moreau Ulric, jail guard, 68 Frontenac
MOREAU VERY REV CANON HYPOLITE, dean and V.G., Bishop's palace, Lagauchetière cor Cathedral
Moreau William, 125 Wolfe
MOREHOUSE G. T, proprietor Montreal house, 6 and 8 Custom house sq, and 335 Commissioners
Morel Elie, policeman, 357 Montcalm
Morel Etienne, laborer, 42 Devienne
Morel Joseph, carter, 234 Mignonne
Morel Louis, fruit dealer, Bonsecours market
Morel Moise, joiner, 226½ Sydenham
Morel Mrs. Anathalie, wid Ed., 29 Robin lane
Morelle Zéphir, tinsmith, r 135 Sydenham
Morency J. C., laborer, r 215 Grand Trank
Morency Nazaire, carter, 91 Beaudry
Morency Theodore, joiner, r 410 Beaudry
Moretti Arthur, dry goods, 350 St Joseph
Moretti Charles, clerk, 153 St André
MOREY J. T., hack livery stable proprietor, 593 and 595 Lagauchetière, h 37 St Famille
Morgan B., grocer, 80 Dalhousie
Morgan Burns, trader, 155 Wellington
Morgan C., of Henry Morgan & Co., 84 Mansfield
Morgan & Co., grocers, 606 Lagauchetière
Morgan Edward, of Morgan & Co., 606 Lagauchetière
Morgan Francis, grain merchant, 784 and 786 Craig
Morgan Frank, soap maker, r 143 Murray
Morgan Henry, of Henry Morgan & Co., Milton lodge, Hochelaga
MORGAN HENRY, & CO., wholesale and retail dry goods merchants, Colonial house, 255 to 263 St James cor Victoria sq
Morgan J. Daniel, millinery, 146 St Joseph
Morgan James, plumber, 12 Erie
Morgan James, jun., of Henry Morgan & Co., Milton lodge, Hochelaga
Morgan James, sen., of Henry Morgan & Co., Milton lodge, Hochelaga
Morgan John T., cashier, 180 Bleury
Morgan Mrs. Elizabeth, wid Ths., 13½ Berthelet
Morgan Mrs. R., wid Wm., r 152 Delisle
Morgan Richard, trader, 25 St George
Morgan T., storeman, bds at 784 Craig
Morgan William, laborer, 120 Forfar
MORGAN WM., slaughter and packing house, 74 Albert, h Lower Lachine road
Morgan Wm. B., clerk, 136 Cadieux
Morgotat Jules, moulder, 8 Market sq, St Lawrence
MORGUE (THE), 81½ Perthius
Moriarty William, clerk, 360 Dochester
MORICE E., & CO., importers of French products, wines, liquors, brandies, fruits, preserves, &c., 342 and 344 St Paul, and 273½ Commissioners
Morice Ernest, of E. Morice & Co., 57 St Hubert
Morice George, of E. Morice & Co., 57 St Hubert
MORICE JAMES, cabinetmaker and upholsterer, 129 and 129½ St George, h 153 St George
Morier Norbert, carter, 557 Albert

and Domestic uses, GEO. F. HARTT, 24 Victoria Square.

JAS. BAYLIS & SON—CARPET, OIL CLOTH & CURTAIN WAREH'SE—459 & 461 NOTRE DAME ST

Morin —, laborer, 305 Visitation
Morin A., barber, 804 St Catherine
Morin A. P., of A. P. Morin & Co., 10 Victoria
Morin Adolphe, moulder, 110 Dorchester
Morin Alexis, tinsmith, 318 Wolfe
Morin Alfred, laborer, r 41 St Mary
Morin Alphonse, advocate, 213 German
Morin Alphonse, shoemaker, 291 Lafontaine
Morin Antoine, chimney inspector, 96 Jacques Cartier
Morin Antoine, plasterer, 373 Beaudry
Morin C., teamster, 57 Voltigeurs
MORIN C. D., hair oil, patent medicines, fancy soaps, &c., 424, 432 and 434 St Catherine
Morin Charles, carter, 106 Beaudry

MORIN & CO.,
Manufacturers of
GLUE, NEAT'S FOOT OIL, &c.
Agents for the Prescott Distillery, &c., &c., cor St Sacrament and St Nicholas

Morin Damase, engineer, r 110 Delisle
Morin Damien, druggist, 424 St Catherine
Morin Damien, furrier, r 261 St Joseph
Morin Denis, laborer, 324 Seaton
Morin Dominique, shoemaker, 66 Napoleon road
Morin Edouard, chemist, 213 German
Morin Edouard, laborer, 12 Gain
Morin Edouard, laborer, 31 Richardson
Morin Emmanuel, laborer, 64 Beaudry
Morin Frs., blacksmith and wheelwright, r 263 Ontario, h r 317 Seaton
Morin Frs., laborer, 19 Shannon
Morin Hilaire, laborer, 272 Seaton
Morin Hormisdas, joiner, 24 Marie Louise av
Morin J. Bte., brakeman, r 7 St Columban
Morin J. Bte., carter, 286 Seaton
Morin J. Bte., joiner, Ropery n Centre
Morin J. Bte., leather cutter, 299 Lafontaine
Morin J. Bte., trader, 206 Sydenham
Morin Jos., laborer, r 19 Shannon
Morin Joseph, laborer, r 157 St Martin
Morin L. E., of Lamontagne & Co., 213 German
Morin Laurent, carter, 95 Durham
Morin Louis, currier, 7 St Roch lane
Morin Louis E., jun., of Morin & Co., h Dufferin, Longueuil

MORIN L. E., SEN., of Morin & Co., INSPECTOR OF FISH AND FISH OILS, office corner St Sacrament and St Nicholas, resides Bellevue Villa, Princess Royal av, Longueuil

Morin Louis M., joiner, r 300 Jacques Cartier
Morin Luc, blacksmith, 15 Fournier
Morin Mrs. A., wid David, 394 St Catherine
Morin Mrs. A., wid Etienne, 119 Blake
Morin Mrs. C., wid Edouard, French and English academy, 213 German
Morin Mrs. Eliza, wid Isidore, 139 Amherst
Morin Mrs. Marie, wid L. O., 120 St Martin
Morin Nap., shoemaker, 333 Logan
Morin Nar., laborer, 20 Fullum lane
Morin Oct., carpenter, 560 Albert
Morin Ol., laborer, r 262 Iberville
Morin Olivier, laborer, 61 Dufresne
Morin Pierre, blacksmith, 169 St Bonaventure
Morin Pierre, carter, 80 Frontenac
Morin Pierre Célestin, laborer, 60 Durham
Morin Pierre H., city assessor, 41½ St Elizabeth
MORIN THOMAS, tinsmith, plumber and roofer, 282 St Lawrence, h 211 St Charles Borromée
Morin William, carter, 272 Seaton
MORISSEAU EDMOND, hotelkeeper, 151 St Paul
Morisseau Joseph, bookkeeper, 84 Campeau
Morissette Olivier, laborer, 16 Grey Nun
Morissey Patrick, laborer, 77 Murray
Morkan Patrick, laborer, r 64 Young
Morland Mrs. Mary Ann, wid Thomas, fruits, 116 Lagauchetière
MORLAND, WATSON & CO., iron masters, merchants in iron and hardware, proprietors Montreal Saw works and Montreal Axe works, 385 and 387 St Paul. *See Adv p* 10
Morley John, 81 Ontario
Morley John S., J.P., 200 St Hubert
Morley Michael, 23 Cadieux
Morley Mrs. Eliza, wid Wm., 555 St Dominique
Morley Mrs. Mary, wid James, 36 Amherst
Morneau Cyrille, printer, 110 Montcalm
Morneau J. B., carter, r 289 Montcalm
Morneau Joseph, carter, 156 Dufresne
Morneau Louis, laborer, 9 St Roch lane
Morney James, tanner, 57 Gain
Morninge Peter, grocer, 8 Coursol
MOROIS ALFRED, picture frames, trunks, church ornaments and fancy goods, 451 and 453 St Joseph, bds at 8 Barré
Morran Mrs. Mary, wid Michael, 254 St George
Morrant Robert, storeman, 309 German
MORRICE D., & CO., general merchants, Canadian manufacturers, 10 St Helen, cartage office 8 St Peter, stables and ice house Ann n Brennan, ice office 24 Victoria sq
Morrice David, of D. Morrice & Co., 10 Redpath n Sherbrooke
Morrice John, cabinetmaker, 242 St Charles Borromée
Morrice John, lockman, Basin n Guy
Morrice W., student, 1130 Dorchester
Morrier Norbert, laborer, 557 Albert
Morris Allen, engineer G.T.R., r 48 Congregation
Morris & Brown, merchant tailors, 237 St James
Morris Charles, of E. Lichtenhein & Co., 21 McGill College av
Morris Charles, storeman, r 38 St Hypolite
Morris & Cowan, railway supplies and general agents, 21 and 23 De Bresoles
Morris Geo., manager and buyer for T. May & Co., 205 Bleury
Morris George J., of Morris & Reynolds, bds at 687½ Craig
Morris J. E., clerk audit office G.T.R., 186 St Bonaventure
Morris James, Holy Rood place, 21 McGill College av
Morris James, dry goods, 58 and 80 St Paul, h 58 St Paul
Morris John, laborer, 9 Eleanor
Morris John, of Smith & Morris, 118 Drolet

S. J. BAKER, for "Dent's" Kid Gloves and Silk Braces, Y. M. C. A. Building.

For CARPETS, OIL CLOTHS or CURTAINS, visit JAMES BAYLIS & SON, 459 & 461 Notre Dame St

Morris John H., clerk, 6 Prince Arthur
Morris John L., advocate, 353 Notre Dame, h 292 Peel
Morris Lewis, laborer, 267 Aqueduct
Morris Lewis, of Morris & Brown, 82 German
Morris Mrs. E. A., wid W. T., school teacher, 75 City Councillors
Morris Mrs. Harriet, wid Wm., seamstress, 5 St Geneviève
Morris Mrs. Marianne, wid Oliver, 382 Mignonne
Morris Mrs. Mary, wid James, 163 Bleury
Morris Mrs. S., wid James, sick nurse, 129 St Constant
Morris Peter, hatter, 107 Seaton
Morris & Reynolds, boots and shoes, 175 St Joseph
Morris Richard, moulder, 173½ St Joseph
Morris Richard, sailor, 27 Wellington
Morris W. J., of Morris & Cowan, 19 Lincoln av
Morris Wm., accountant, 633 Ontario
Morris Wm., bank clerk, 768 Sherbrooke
Morris Wm., blacksmith G.T.R., 71 Congregation
Morriseau Mrs. Jos., bdg hse, 74 Sanguinet
MORRISON A., & SON, electrotypers and stereotypers, Dominion Electrotype foundry, 597 Craig
Morrison Adélard, law student, bds at 84 St Denis
Morrison Alexander, carpenter and builder, 492 Seigneurs
Morrison Andrew, of A. Morrison & Son, 53 St Lawrence, St J. Bte. village
Morrison David, clerk, 13 Brunswick
Morrison Edward, fruit store, 37 St Bonaventure
Morrison Geo. W., marine inspector, 134 Cadieux
Morrison Griffith, laborer, 18 St David place
Morrison James, gardener, 9 Panet
Morrison James, of John Morrison & Son, 98 Mansfield
Morrison James, storeman, 560½ Dorchester
Morrison Jerome, fireman, 359½ Richmond
MORRISON JOHN, carpenter, joiner and builder, 7 St Edward
Morrison John, customs officer, 13 Brunswick
Morrison John, of John Morrison & Son, 98 Mansfield
Morrison John, & Son, plasterers, 98 Mansfield, shop in rear 94 Mansfield
Morrison John, trader, 429 Mignonne
Morrison Mrs. Catherine, wid Wm., 557 Lagauchetière
Morrison Mrs. Margaret, wid D., 115 Conway
Morrison Peter, engineer, 83½ Sanguinet
Morrison Peter Smith, tobacconist, 301 Craig
Morrison Reuben, engineer, 43 Forfar
Morrison Robert, blacksmith, 146 Magdalen
Morrison Robert, of A. Morrison & Son, 190 Montcalm
Morrison Thomas, laborer, 255 Montcalm
Morrison William, of Cotton, Connal & Co., res in Glasgow, Scotland
Morrison William, policeman, 32 Panet
Morrison Wm. H., bookbinder, 53 Bleury
Morrissette Albert, sculptor, 31 St Pierre lane
Morrissey Lawrence, foreman, 37 Vallée
Morrissey Patrick, laborer, 66 Vitré
Morrissey Patrick, stevedore, 145 Duke
Morrissey Richard, gardener, r 85 Versailles
Morrissey S., laborer, bds at 39 Wellington
Morrissey Thomas, brassfinisher, 36 Vallée
Morrow John, laborer, r 531 William
Morrow John, shoemaker, 118½ St Antoine
Morse Clinton J., M.D., Univ. Edin., 674 Dorchester
Morse Wm. E., clerk, 13 Burnside place
Mortimer George, traveller, 1403 St Catherine
Morton Abraham, carpenter, 177 Guy
Morton Chs. E., of McLachlan Bros. & Co., 41 St Mark
Morton Henry, of Morton, Phillips & Bulmer, 392 Mountain
Morton James W., clerk, 50 Coursol
Morton John, laborer, 155 St Etienne
Morton L., tobacconist, 108 St Charles Borromée
Morton Miss Margaret, seamstress, 19 Dowd

MORTON, PHILLIPS & BULMER, (successors to Robert Graham, established 1829), account book manufacturers, paper rulers and stationers, 375 Notre Dame

Morton Sam., com traveller, bds at 41 St Mark
Morton Thomas, bookkeeper, 111 Amherst
Moseley Edward V., of Moseley & Ricker, 1234 St Joseph, town of St Henry

MOSELEY & RICKER, Manufacturers of Patent and Enameled Buff, Pebble and Split Leather, 503 St Paul

Moses André, painter, 108 Inspector
Moses Miss Adeline, tailoress, r 222 Aqueduct
Moses Mrs. Margaret, wid Michael, 80 Inspector
Mosley Henry, sawmaker, 207 McCord
Moss Albert, of S., H. & J. Moss, 155 University
Moss Chs., machinist, 208 St Etienne
Moss David, shoemaker, 855 St Catherine
MOSS GEORGE W., agent for Clark's thread, 138 McGill, h 28 University
Moss Hiam, of S., H. & J. Moss, 996 Sherbrooke
Moss J. Bte., joiner, r 7 St Columban
Moss Jacob L., of S. Davis & Co., 430 Notre Dame, h 1730 St Catherine
Moss John, carpenter, 118 Forfar
Moss John, of S., H. & J. Moss, 155 University
Moss Joseph, of S., H. & J. Moss, 153 University
MOSS S., H. & J., wholesale clothiers and importers of woollens, 5 and 7 Recollet
Moss Sam. Ed., of S. H. & J. Moss, 998 Sherbrooke
Mostell Alfred, laborer, 510 St Bonaventure
Motherwell William, laborer, r 170 St Etienne
Mott Arthur, laborer, 10 Evans court
Mott Henry, clerk, 91 St Elizabeth
Moulton C. H., advertising agent, bds at Ottawa hotel, 246 St James
MOUNT EDMOND P., M.D., physician Reformatory school, 595 St Mary
MOUNT JOHN WM., M.D., physician and surgeon, 84 St Mary

Newest Styles in Stand-up & Turn-Over Linen Collars, S. J. Baker, St. Radegonde St

JAS. BAYLIS & SON—CARPET, OIL CLOTH & CURTAIN WAREH'SE—459 & 461 NOTRE DAME ST

Mount Royal Building society, E. Forté, manager, 243½ St Bonaventure
MOUNT ROYAL CEMETERY, Richard Sprigings, superintendent, Mount Royal av
MOUNT ROYAL CEMETERY CO., William Turner, secretary, 5 Court, Union building, 43 St François Xavier
MOUNT ROYAL HOTEL, Demers & St Jean, proprietors, 155 St Paul
MOUNT ROYAL HOTEL, O. Vallières, proprietor, 317 and 319 St Lawrence, Mile end
Mount Royal Lodge, A. F. & A. M., Q. R., Masonic chambers, Place d'Armes
Mount Royal Lodge, No. 1, I.O.O.F., Lodge room 295 Notre Dame
MOUNT ST MARY CONVENT, Congregation Notre Dame, Sister St Thomas, directress, 326 Guy
MOUNTAIN DRUG HALL, M. G. Edson, proprietor, cor Mountain and St Antoine
Mountain T. G., carpenter, 274 St Charles Borromée
Mountain W. C., watchmaker and jeweller, 34 St Radegonde
Mountjoy Ths., gardener, 186 St George
Mousseau Auguste, laborer, 11 Houle
MOUSSEAU, CHAPLEAU & ARCHAMBAULT, advocates, 488 Craig cor St Gabriel
Mousseau Charles, carpenter, 17 Wolfe
Mousseau Cyrille, carpenter, 387 Seaton
MOUSSEAU F. X., M.D., physician and surgeon, Déséry st, Hochelaga
Mousseau Joseph, joiner, 413 Ontario
Mousseau Jos. Alfred, Q.C., M.P., of Mousseau, Chapleau & Archambault, 268 Dorchester
Moussette A., of Rivard & Co., 22 Bonsecours
Moussette Ambroise, customs clerk, 9 Labelle
Moussette Ambroise, furrier, 244½ St Constant
Moussette Geo., grocer, 141 Dorchester, h 41 Durham
Moussette Jos., painter, r 270 Centre
Moussette Mrs., wid J., 404 Panet
Moussette Mrs. Onésime, wid N., 668 Mignonne
Mowat Wm., com traveller, 7 Balmoral
Moyen Antoine, tinsmith, r 234 Cadieux
Moyens Olivier, laborer, 347 Seaton
Moyes Henry, packer, 37 Gain
Moyn Thomas, blacksmith, 177 St Etienne
Moynaugh Martin, grocer, 49 Chaboillez, h 51 Chaboillez
Moynaugh Patrick, roofer, r 49 Chaboillez, h 145 Metcalfe
Moynihan Jeremiah, confectioner, 36 St Paul
Muckle Mrs. Jane, wid Chs. F., 112 St Constant
Mudge E. W., of Hayes & Mudge, 203 Canning
Mudge Henry J., of Forbes & Mudge, 62 Scotland
Mudge N. R., founders' supplies and roofing materials, proprietor Victoria Facing mills, and plastic slate and roofing material manufactory, 208 St Patrick, h 53 Coursol
Muir —, bds at 17 Latour
Muir A. B., bank clerk, 69 Coursol
MUIR & BOOKER, house, land and estate agents, 235 St James
Muir E., registrar and secretary Pharmaceutical Association of Quebec, 628 Lagauchetière, h 32 Fort
Muir George, coachman, 14 St Justin
MUIR GEORGE B., secretary-treasurer Provincial Loan Co., 96 St François Xavier, h 74 University
Muir James, foreman, 64 City Councillors
Muir Jas., of Muir & Booker, res at Stanstead, Que.
Muir Mrs. Elizabeth, wid rev. P. D., 372 Aqueduct
Muir Wm., 19 Mansfield
Muir Wm., laborer, 342 St Patrick
Muir William E., clerk, 19 Mansfield
MUIRHEAD JAMES W., city weigher, measurer and gauger, office 17 Common and 60 Grey Nun, h 2 Scotland
Mulcahy James, laborer, 189 St Etienne
Mulchay Jas., printer, 2 St Edward
Mulcahy Wm., carter, 173 Richardson
Mulcair Brothers, clothiers, 74 St Joseph
Mulcair J. J., printer, 256 William
Mulcair John, of Mulcair Bros., 74 St Joseph
Mulcair Kennedy, of Mulcair Bros., 74 St Joseph
Mulcair Thomas, of Mulcair Bros., 74 St Joseph
Muldoon Henry, 104 Stanley
Muldoon M., telegraph operator, 162 Amherst
Muldoon Pat., 104 Stanley
Muldoon Peter, shoemaker, 62 Amherst
Muldowney John, laborer, 155¼ St Charles Borromée
Mulhall J., car mileage clerk G.T.R., 571 Lagauchetière
Mulhall Mrs. Maria, wid D., dressmaker, 571 Lagauchetière
Mulhall Patrick, driver, 111 Colborne
Mulhally James, carter, 23 Papineau sq
Mulhern Daniel, laborer, 4 Hunter
Mulhern Jas., laborer, 88 Seminary
Mulhern John, trader, r 99 Dalhousie
Mulhern Pat., foreman, 359½ Wellington
Mulholland Henry, jun., traveller, 970 Sherbrooke
Mulholland Henry, sen., 970 Sherbrooke
Mullany John, watchman, 496 William
Mullarky Anthony, shoemaker, 107 St George
MULLARKY & CO., boot and shoe manufacturers, 8 St Helen
Mullarky Michael C., of Mullarky & Co., Kinkora, 998 Dorchester
Mullarky Pat., shoemaker, 14 Balmoral
Mullarky Peter, com traveller, 3 Donegana
MULLEN JAMES, groceries, wines and liquors, 53 St Lawrence, h 102 Vitré
Mullen Michael, stoker, 142 Duke
Mulleney John, coachman, 671 Dorchester
MULLER FREDERICK, M.D., homœopathic physician, 133 Mansfield
Mulligan J., conductor G.T.R., 179 Magdalen
MULLIGAN J., groceries, provisions, wines, liquors, &c., 468 Lagauchetière, h 449 Lagauchetière
Mulligan James, laborer, r 39 Hunter
Mulligan John, laborer, 4 Gain
Mulligan John, laborer, 80 Richmond
Mulligan Mrs. Mary, wid John, 163 Bourgeois
Mulligan William, clerk, 4 Gain
Mullin Dan. J., farrier, 24 St Urbain
Mullin J. H., foreman, 17 Dupré lane

Free Burning LACKAWANNA Coal, a Specialty,

JAMES BAYLIS & SON keep on hand the best makes in BRUSSELS and TAPESTRY CARPETS.

Mullin James, laborer, 31 Versailles
MULLIN JAMES E., & CO., importers, wholesale grocers, and wine and spirit merchants, 60 College
Mullin James E., of J. E. Mullin & Co., 627 Sherbrooke
MULLIN M., & CO., saw and planing mills, and timber and lumber of every description for housefinish, south side of Canal cor St Patrick and Montmorenci
Mullin Maurice, boilermaker G.T.R., 27 St Agnes
Mullin Michael, of M. Mullin & Co., Canal, south side
Mullin Michael ,C., 53 William, h 627 Sherbrooke
Mullin Mrs. Ellen, wid James, 10 St Sophie
Mullin P., of J. E. Mullin & Co., 629 Sherbrooke
Mullin Ths., agent, 31 Chaboillez
Mullin William, barber, 195 St Maurice
Mullin William, master carter, 9 St Etienne
Mullin William E., & Co., boots and shoes, 14 Chaboillez sq
Mullin William E., of W. E. Mullin & Co., 627 Sherbrooke
Mullins James, 709 Craig
Mullins John, coachman, 252 St George
Mullins John, watchman, 443 Wellington
Mullins Michael, carter, 35 Papineau sq
Mullins Michael, laborer, r 147 McCord
Mullins Michael A., hotel, 119 Lagauchetière, h 91 Panet
Mullins Mrs. B., wid Michael, bdg hse, 11 Common
Mullins Patrick, G.T.R., 160 Centre
Munday Geo., engine driver, 58 Sebastopol
MUNDERLOH & CO., importers of German and Belgian goods, forwarders and commission merchants, 61 St Sulpice
Munderloh William C., of Munderloh & Co., Imperial German consul, 61 St Sulpice, h 100 Union av
Mundy Elias, conductor G.T.R., 197 Congregation
MUNICIPALITY OF HOCHELAGA, I. M. Côté, secretary, St Mary, Hochelaga
MUNICIPALITY OF LONGUEUIL, Isidore Hurteau, mayor, office Longueuil market
MUNICIPALITY OF ST GABRIEL, Edward McKeown, J.P., mayor; H. Brunet, N.P., secretary-treasurer, Island n Centre
Munn Robert, shoemaker, 60 Wolfe
Munn Stewart, of Lord, Magor & Munn, 48 St Famille
Munn Wm., moulder, 167 Craig
Munro Alexander, butcher, stall 36 St Ann's market, h 70 Montcalm
MUNRO ALEXANDER, M.D., physician and surgeon, 21 Beaver Hall terrace
Munro Alex., of Pashby & Munro, 70 Montcalm
Munro Andrew L., clerk, 61 Anderson
MUNRO DANIEL, engineer, Eastern foundry and machine shop, sawing and planing mills, and patent axle manufacturer, Munro's block, cor Lagauchetière and Sydenham, h 5 Sydenham
Munro G. A., painter, 10 Mount St Mary av
Munro David, plumber and gasfitter, 23 Brunswick
Munro George, fireman G.T.R., 97 Magdalen
MUNRO HECTOR, estate agent and architect, 60 St James, h 23 Brunswick
Munro John B., clerk, 23 Brunswick
Munro L., secretary to the General Superintendent of government railways, 175 St James, h 1698 St Catherine
Munro Mrs. J., 17 Latour
Munro Mrs. J., 173 St Etienne
Munro Pierre A. C., M.D., Dean of Laval university, professor Victoria university, 299 Dorchester
Munro rev. A. H., minister First Baptist church, 340 Bleury
Munro William, clerk, 81½ Chatham
Murdoch Wm., storeman, 177½ St Antoine
Murdock David, laborer, 174 Chatham
Murdock Horatio W., machinist, 129 Bleury
Murdock James, brakeman, 179 St Martin
Murdock Josiah, bricklayer, bds at 30 St Urbain
Murdock Walter, teamster, 340 Willliam
MURGATROYD BENJAMIN, proprietor Old Blue Bells hotel, 794 Craig
Murgatroyd Mrs. E., wid Wm., tobacconist, 790 Craig, h 792 Craig
Murk George, laborer, r 79 St Ignace

MURPHY A. A.,
(trade mark) CHEAPSIDE,
FAMILY DRY GOODS STORE,
437 and 439 Notre Dame,
See CHEAPSIDE

Murphy B., contractor, 329 St Antoine
Murphy Cornelius, laborer, 116 Nazareth
Murphy Curniss, foreman, 12 Hermine
Murphy Daniel, boilermaker, 174 Ottawa
Murphy Daniel, carter, 65 St Patrick
MURPHY DANIEL, saddler and harnessmaker, 76 St Joseph
Murphy David, laborer, Hibernian road
Murphy Dennis, laborer, 347 St Lawrence
Murphy Edmund, laborer, Ropery
Murphy Edward, maltster, 247 Ottawa
MURPHY EDWARD, of Frothingham & Workman, 1358 St Catherine
Murphy Edward, storeman, St Charles n Ropery
Murphy Edward, watchman, 121 Nazareth
Murphy Felix, gardener, 66 Courville
Murphy Frank H., trader, 66 Courville
Murphy Geo., chief Government river police, Harbor Commissioners' building, Common, h 19 St Dominique
Murphy Hugh, waiter, 53 Hermine
Murphy James, bookkeeper, 329 St Antoine
Murphy James, brassfinisher, 38 Versailles
Murphy James, carter, 58 Chenneville
Murphy James, coachman, 23 Dowd
Murphy James, Commercial saloon, 275 Commissioners, h 271 Commissioners
Murphy James, laborer, 24 Cathedral
Murphy James, lamplighter, 85 Inspector
Murphy James, mason, r 91 Amherst
Murphy Jeremiah, laborer, 114 Colborne

JAS. BAYLIS & SON—CARPET, OIL CLOTH & CURTAIN WAREH'SE—459 & 461 NOTRE DAME ST

MURPHY JOHN,
HOUSE, SIGN and FRESCO PAINTER PAPER HANGER, &c., 766 CRAIG STREET West of Victoria square, h 133 Shuter

MURPHY JOHN, & CO.,
IMPORTERS OF
FANCY AND STAPLE
DRY GOODS.
403 and 405 Notre Dame,
cor St Peter and Notre Dame

Murphy John, boilermaker, 14 Bronsdon
Murphy John, clerk, 272 William
Murphy John, engineer, 35½ St Elizabeth
Murphy John, laborer, 26 Colborne av
Murphy John, of John Murphy & Co., 680 Lagauchetière
MURPHY JOHN B., of Hodgson, Murphy & Sumner, 61 Burnside place cor Mansfield
Murphy L. P., laborer, 145 St Bonaventure
Murphy Lawrence, laborer, 389 St Mary
Murphy Mat., laborer, 35 St Etienne
Murphy Matthew, rope and fishing line manufacturer, 123 Ontario, h r 318 Fullum
Murphy Matthew, trader, r 19 Blake
Murphy Maurice, P. O. clerk, 374 Lagauchetière
Murphy Maurice, painter, 255 St Bonaventure
Murphy Michael, blacksmith, 150 Prince
Murphy Michael, blacksmith, 97 Shannon
Murphy Michael, carter, 202 Ottawa
Murphy Michael, laborer, r 27 Farm
Murphy Michael, laborer, r 290 William
Murphy Michael, laborer, r 94 Young
Murphy Michael, pipemaker, 33 Erie
Murphy Michael, ropemaker, 9 Fullum
Murphy Miss Ann, fruits, stands 15 and 16 St Lawrence market, h 34 St George Hypolite
Murphy Mrs., dressmaker, 162 St Antoine
Murphy Mrs., wid John, 90 Young
Murphy Mrs., wid M., 78 St Bonaventure
Murphy Mrs. Anna, wid James, 203 St Urbain
Murphy Mrs. Elizabeth, wid Philip, 149 Water
Murphy Mrs. Ellen, trader, 31 Lagauchetière
Murphy Mrs. J., wid David, sick nurse, 16 St Antoine
Murphy Mrs. Liza, wid Pat., 561 Lagauchetière
Murphy Mrs. M., wid James, 77 Dalhousie
Murphy Mrs. Marg., wid John, 119 Grand Trunk
Murphy Mrs. Martha, wid Matthew, 318 Fullum
Murphy Mrs. M., wid J., midwife, 174 Ottawa
Murphy Mrs. Mary, wid Stephen, 136 Murray
Murphy Mrs. Phœbe, wid James, 19 Vitré

MURPHY P. A., & CO.,
General Importers of English & Foreign LEATHERS, ELASTIC WEBS, RUBBER GOODS, and Agents for the Quebec Rubber Co., 19 St Helen

Murphy P., of P. Murphy & Co., 36 St Bonaventure
Murphy P., clerk, 347 Richmond
Murphy P., & Co., agents Boston Steam Dyeing and Scouring works, 36 St Bonaventure
Murphy Pat., cooper, 159 Wellington
Murphy Patrick, detective, 222 St Christophe
Murphy Patrick, foreman, bds at 13 Mountain
Murphy Pat., laborer, 27 Basin
Murphy Pat., laborer, 60 Mullin
Murphy Pat., laborer, 6 Spiers lane
Murphy Pat., moulder, bds at 568 Upper Sanguinet
Murphy Pat., moulder, 542 William
Murphy Patrick A., of P. A. Murphy & Co., 181 Bleury
Murphy Patrick S., 181 Bleury
Murphy Peter, carter, 95 McCord
Murphy Peter, plumber, 221 St Charles Borromée
Murphy Peter, news dealer, 574 Craig, h 221 St Charles Borromée
Murphy Peter S., 281 Bleury
Murphy Richard, 253 William
Murphy Robert, porter, 4 Gain
Murphy Stephen, bread driver, 28½ St Justin
Murphy Sylvester, teamster, Liverpool
Murphy Ths., beer driver, 568 Upper Sanguinet
Murphy Ths., broommaker, 322 Fullum
Murphy Ths., clerk, 58 Shannon
Murphy Ths., fireman, 28 Richardson
Murphy Ths. B., agent, 31 St Jean Baptiste, h 21 Vitré
Murphy Ths., laborer, Napoléon road
Murphy Ths., laborer, 130 Vitré
Murphy Timothy, grocer, 41 Craig
Murphy Timothy, moulder, r 15 Jurors
Murphy Wm., laborer, Henry
Murphy Wm., laborer, 42 Young
Murphy Wm., of Wm. Murphy & Co., 16 St Antoine
Murphy Wm., & Co., plumbers and gas fitters, 18 St Antoine
MURRAY ALBERT, manager for J. McKillop & Co., res at Côte des Neiges
Murray Alexander, manager Montreal Assurance Co. (in liquidation), 10 St Sacrament, h Côte St Antoine
Murray Alexander, of Murray & Co., 10 Bisson
Murray Andrew, laborer, 176 Chatham
MURRAY, BREMNER & CO., wholesale dealers in coal oil, lubricating oils, importers of drain pipes, cements, &c., office 50 St Henry, yards 46 St Henry and 358 St Bonaventure
MURRAY & BUCKLEY, steel and stencil letter cutters, 539 St Paul
Murray C. R., cashier Exchange Bank of Canada, 342 Notre Dame, h 39 Shuter
Murray Chs. M., of Stearns & Murray, bds at Albion hotel, 141 McGill
MURRAY & CO., booksellers and stationers, Stationers hall, 365 Notre Dame
MURRAY D. DANIEL, proprietor Hotel du Peuple, 226 and 228 St Paul, and 183 Commissioners
Murray Daniel, boot closer, 898 Dorchester
Murray David, com traveller, 71 Parthenais
Murray Frank, bailiff, 452 Mignonne
Murray Henry E., of Thompson, Murray & Co., res at Lachine

S. J. BAKER, Y. M. C. A. Building, shirts to order, a perfect Fit guaranteed.

JAMES BAYLIS & SON keep constantly on hand a Large Stock of Curtain Materials and Cornices

MURRAY GEORGE, assistant rector High school, cor Burnside place and Metcalfe, h 67 Aylmer
Murray Henry J., bds at 47 City Councillors
Murray Henry R., beer bottler, Leduc lane
MURRAY, HERON & CO., steam coffee and spice mills, 43 College cor St Henry
Murray James, clothier, 163 McGill, h 6 St David lane
Murray James, of Murray & Buckley, 6 St David lane
MURRAY JAMES, fancy goods and wall paper, 634 and 636 St Catherine, h 223 Jacques Cartier
Murray James, laborer, r 42 Young
Murray James, shoemaker, r 164 Amherst
Murray James, storeman, 21 Papineau sq
Murray James, jun., clerk, 129 McGill, bds at 432 St Dominique
Murray James B., of Murray, Heron & Co., 11 Brunswick
Murray John, 283 University
Murray John, bookkeeper, 432 St Dominique
Murray John, contractor, 130 Lagauchetière
MURRAY JOHN, secretary Canadian District Telegraph Co., 174 St James, h Côte St Antoine
Murray John S., fruit dealer, 682 Dorchester, h 1207 Dorchester
Murray Michael, laborer, 300 William
Murray Miss Mary, dressmaker, r 15 St Bernard
Murray Mrs. Ann, wid John, r 249 Ottawa
Murray Mrs. Catherine, wid Jas., r 12 Cathedral
Murray Mrs. Catherine, wid Pat., 70 Hermine
Murray Mrs. Daniel, dressmaker, 898 Dorchester
Murray Mrs. Maria, wid E., 47 St Antoine
Murray Mrs Mary Ann, wid John, 253 Fullum
Murray Mrs. Wm., milliner, 66 St Joseph
Murray Pat., laborer, 68 Farm
Murray Patrick, laborer, 52 St Patrick
Murray Pat., laborer, 40 Voltigeurs
Murray Pat., teamster, 336 William
Murray Peter, grocer, 83 Lagauchetière
MURRAY REV. PROF. JOHN CLARKE, University of McGill College, 803 Sherbrooke, h 11 Lincoln av
Murray Richard, laborer, 145 Water
Murray Robert, beer driver, 247 St Catherine
Murray Robert B., of Murray, Bremner & Co., 354 St Bonaventure
Murray Thomas, trader, 65 College
Murray Wm., furrier, 69 Jurors
Murray William, laborer, 460 Dorchester
Murray Wm., storeman, 149 Nazareth
Murray Wm., upholsterer, 2 Alexander place, off 131 St Alexander
Murray William, waiter, 368 St Lawrence
Murray Wm., watchmaker, 66 St Joseph
Murrell —, 50 St Urbain
Murren Henry, jun., of Plante & Murren, 126 St George
Murtagh Mrs. Catherine, wid Luke, trader, St Ann's market, h 123 College
Murtagh Thos., blacksmith, 22½ St Charles Borromée
Mussell James, millwright, 246 St Martin
Mussen Benjamin, St Catherine
Mussen Frederick E., clerk, York place, 718 Sherbrooke
Mussen Henry Smith, clerk, York place, 718 Sherbrooke

MUSSEN THOMAS,
Established A.D. 1827.
Rouillon's and Tréfousse's French kid gloves, from one to six buttons, silks and Irish poplins, ladies and gents' Balbriggan hose and half hose, velvets, Brussels, tapestry, Imperial and Kidderminster carpets, &c., 257 and 259 Notre Dame, h York place, 718 Sherbrooke

Mussen William Henry, cashier City Corporation, west of 1822 St Catherine
Mussen W. Whitehead, clerk at T. Mussen & Co.'s, 21 Chomedy
Muth Henry, confectioner, 112 St Lawrence, h 110 St Lawrence
Muth Wm., pianomaker, 118 St Hubert
Mutual Fire Insurance Co. of the City of Montreal, R. A. R. Hubert, president; Alfred Dumouchel, secretary-treasurer, 9 St Lambert
MUTUAL LIFE INSURANCE CO. OF NEW YORK, M. H. Gault, agent, 164 St James
Myers Chris., marble polisher, 38 St Alexander
Myers Dury, clerk, bds at 93 Jurors
Myers Edward, laborer, r 35 Olier
Myers Jacob, patternmaker G.T.R., 26 Favard
Myers John, carpenter, 38 Bronsdon
Myers Mitchell, teacher of Hebrew, 125 St George
Myers P., practical watchmaker and jeweller, 127 Bleury, h 125 Bleury
Myers P., traveller, 88 Cathcart
Myers Pat., laborer, 75 Magdalen
Myers rev. Emmanuel M. N., rabbi St Constant Street Jewish synagogue, editor and publisher Canadian Masonic News, 106 German
Myers William, car builder, 112 Canning
Myette Narcisse, stonecutter, 578 Mignonne
Myez Nicolas, tinsmith, 685 Mignonne
Myles Thomas, japanner, 10 Hunter
Mynard John, laborer, 174 Wellington
Nadeau Cyrille, joiner, 493 St Catherine
Nadeau Honoré, shoemaker, 459 Wolfe
Nadeau J. B., grocer, cor Panet and Lafontaine
Nadeau J. Bte., laborer, 221 Sydenham
Nadeau L. A., clerk, 235 St Elizabeth
Nadeau Louis, shoemaker, 14 Montana
Nadeau Mrs. Emilie, wid J. Bte., sick nurse, 499 St Catherine
Nadeau Mrs. F., wid Pierre, 40 Versailles
Nadeau Mrs. Henriette, wid Charles, 5 Rousseau
Nadeau Mrs. Marceline, wid Frs. Xavier, r 10 Poele lane
Nadeau Onésime, shoemaker, 281 Logan
Nadeau Salvigny, trader, 225 Sydenham
Nadeau Timothée, milkman, 311 St Lawrence
Nadon Paul, laborer, 461 Wolfe
Naegele Charles P., deputy chief police, City hall, 139 Notre Dame, h 705 Ontario
Nagle John, bds at 16 Chenneville

S. J. BAKER, Y. M. C. A. Building, all styles Ties and Scarfs.

JAS. BAYLIS & SON—CARPET, OIL CLOTH & CURTAIN WAREH'SE—459 & 461 NOTRE DAME ST

Nagle Maurice, laborer, 132 Richardson
Nantais Joseph, trader, 264 Seaton
Nantais Onésime, merchant, 428 St Catherine
Nantel Adolphus, joiner, r 214 Jacques Cartier
Nantel Anthime, carpenter, 13 Logan
Nantel Césaire, trader, 66 Beaudry
Nantel Chs., laborer, 143 Dufresne
Nantel Denis, engineer, 226 Beaudry
Nantel Emmanuel, carter, 266 Montcalm
Nantel Frs., laborer, 78 Dufresne
Nantel G. A., of Ouimet, Ouimet & Nantel, Rachel, opp St Jean Baptiste church, St J. Bte. village
Nantel Israël, carter, 291 Seaton
Nantel J. Bte., laborer, 19 Mignonne lane
Nantel Jean, poultry dealer, cellar and stand 19 Bonsecours market, h 289 Seaton
Nantel Joseph, mason, 437 Montcalm
Nantel Jos., saloon, 143 College
Nantel Léon, laborer, 218 Visitation
Nantel Michel, joiner, r 518 St Dominique
Nantel Miss Dorothé, r 80 Dufresne
Nantel Napoléon, dealer, 45 Champ de Mars
Nantel Nap., of P. Poulin & Co., 77 Champ de Mars
Nantel Noel, joiner, 246 Sanguinet
Nantel Octave, trader, 11 Bonsecours market, h 77 Champ de Mars
Nantel Pierre, carter, 299 Seaton
Nantel Pierre, laborer, 253 Montcalm
Nantel Treflé, grocer, 671 Mignonne, h 673 Mignonne
Nantel Victor, shoemaker, 199 Durham
Nantel Vital, lamplighter, 438 Jacques Cartier
Nantel Vital, shoemaker, 266 Wolfe
Nantel Vital, trader, 443 Beaudry
Nanterne Octave, trader, 77 Champ de Mars
Napier Honoré, baker, r 14 Durham
Napier Mrs. R. H., 5 Robb terrace
Narbonne Alfred, of Boivin & Narbonne, 19 Wolfe
Narbonne L. J. N., accountant, 11 Place d'Armes, h 67 Sanguinet
Narbonne Napoléon, bookkeeper, 67 Sanguinet
Nash Edward, heater, 13 Forfar
NASH FRED, manager Union Bank of Lower Canada, 383 Notre Dame, h 35 St Famille
Nash Henry, bookkeeper, 96 Craig
Nash Mrs. Ann, wid D., 37 Prince
Nash Walter, foreman, 347 St Mary
Nathan Alfred, clerk, 241 German
NATIONAL EXPRESS CO., D. T. Irish, agent, 84 and 86 St François Xavier

NATIONAL INSURANCE CO'Y.
FIRE INSURANCE ONLY.
ALEX. W. OGILVIE, M.P.P. President;
HENRY LYE, Secretary;
OFFICE 184 ST JAMES

NATIONAL (LE,) daily, morning and evening, Laframboise & Co., proprietors; J. N. Bienvenu, editor-in-chief, 73 St James. *See Adv p* 507

NATIONAL HALL SALOON, John McGrath, proprietor, 521 Craig, h 519 Craig
National Pump works, J. A. McMartin & Co., 637 Craig
NATURAL HISTORY SOCIETY MUSEUM, J. E. Whiteaves, curator; Samuel Wilkins Passmore, taxidermist, 32 University
Naud Alfred, joiner, 112 Delisle
Naud Alphonse, fireman, Fire station No. 11, h 402 Ontario
Naud Augustin, pilot, 857 St Catherine
Naud Jean, assistant chief Fire department, 707 Ontario cor German
Naud John, jun., fireman, No. 8 Fire station, 51 Craig
Naud Joseph, r 272 German
Naud Joseph, guardian Fire station No. 6, 711 Ontario, h 339 German
Naud Louis, shoemaker, 290 Ontario
Naud Mrs. Aug., stamping and sewing, 859 St Catherine, h 857 St Catherine
Naud Mrs. Emilie, wid Jean Bte., 375 Beaudry
Nault Chs., cabinetmaker, 300 German
Nault Vincent, safemaker, 208 Lagauchetière
Nave rev. Frederick S., Church of England, 27 Coursol
Navert Jos., cabinetmaker, 269 St Joseph, h 32 St Felix
Navert Louis, carter, 170 Beaudry
Navigators hotel, Jos. Brière, proprietor, 97 St Paul
Navin John, laborer, 143 Ottawa
Nazareth Asylum for the Blind, sister Labrèche, superioress; Dr. L. A. E. Desjardins, consulting physician, 1085 St Catherine
Nazareth chapel, R.C., rev. F. Martineau, chaplain; rev. R. V. Rousselot, director, 1091 St Catherine
Nazareth Infant school, sister Labrèche, superioress, 1011 St Catherine
Nazareth Orphan Asylum, sister Godard, superioress, 25 St Philip
Nazareth Street mission, in connection with Crescent Street Presbyterian church, rev. Joseph Elliot, minister; John Johnson, guardian, cor Nazareth and Wellington
NEHER MARTIN, groceries, wines, liquors and provisions, cor St Antoine and Richmond sq, h 17 Richmond sq
NEHER MARTIN, map colorer at Lovell Printing and Publishing Co.'s office, 23 and 25 St Nicholas, h 17 Richmond sq
Neil Edward, laborer, 22 St David lane
Neil Pat., laborer, 45 Forfar
Neill Wm., laborer, Bourgeois
Neill Wm., of Lowden, Inglis, Neill & Co., 1598 St Catherine
Neill Wm., wholesale druggist, 136 Peel
Neilson John, telegraph operator G.T.R., 165 Magdalen
NELLES BROS., general merchants and manufacturers' agents, 514 St Paul
Nelles J. Widmer, of Nelles Bros., 26 Beaver Hall terrace
Nelles R. Campbell, of Nelles Bros., 26 Beaver Hall terrace

GEORGE F. HARTT, WHOLESALE AND RETAIL

JAMES BAYLIS & SON—COCOA MATTING, MATS, & STAIR RODS—459 & 461 NOTRE DAME ST

Nelligan David, assistant post office inspector, 602 Lagauchetière
Nelligan David, laborer, r 27 Chaboillez
Nelligan Patrick, post office department, 602 Lagauchetière
Nelson —, laborer, 27 Eleanor
Nelson Albert D., of H. A. Nelson & Sons, 344 Mountain
Nelson Andrew, laborer, 193 Water
Nelson Charles A., of Laviolette & Nelson, bds at 426 Upper St Denis
Nelson Chas. H., of H. A. Nelson & Sons, res in Toronto
Nelson Daniel, laborer, 187 Water
Nelson Fred. E., of H. A. Nelson & Sons, 65 Mansfield
Nelson George, sergeant Recorders court, 118 German
Nelson George, shoemaker, 223 St James
Nelson George W., medical student, 1 St James place, 199 Canning
Nelson Horatio A., M.P.P., of H. A. Nelson & Sons, president Montreal Investment Building Association, 229 St James, h 344 Mountain

NELSON H. A., & SONS,
Fancy Goods, Woodenware, Clocks, &c., 91, 93, 95 and 97 St Peter

Nelson Horatio W., of H. A. Nelson & Sons, resides in Toronto
NELSON JAMES, architect and valuator, 229 St James, h 47 St Mark
Nelson James, bookkeeper, 11 Bisson
Nelson James, shoemaker, 16 Munroe lane
Nelson John, clerk, 720 St Bonaventure
Nelson John, jun., commission merchant, bds at 426 St Denis
Nelson John, sen., registrar Custom house, 426 St Denis
Nelson Mrs., wid, 14 Phillips sq
Nelson Robert, bread driver, 57 St Constant
Nelson Robert, cooper, 13 St Louis
Nelson Robert, laborer, 43 St David lane
Nelson T. J. M., harbor commissioners office, 47 St Mark
NELSON WALTER J., hardware, cutlery and house furnishing goods, 185 and 187 St Lawrence, St J. Bte. village
Nelson Wm., storeman, r 589 Lagauchetière
Nelson Wm J., secretary-treasurer Intercolonial Coal Mining Co., 4 Union buildings, 43 St François Xavier, h 432½ Richmond
NELSON WOLFRED, C.M., M.D., surgeon, hon. lay secretary Provincial Synod, and lay secretary Diocesan Synod, 1 St James place, 199 Canning west
Nequest Lawrence blacksmith, 19 St Henry
Nercam rev. O., Seminary of St Sulpice, 320 Notre Dame
Nester Mrs. Mary, r 164 Amherst
Nester Solomon, shoemaker, 90 Vitré
Neve Ed., of Owens Bros. & Co., 27 Coursol
Neveu Alp., clerk, 72 St Christophe
Neveu Ernest, shoemaker, 239 Montcalm
Neveu Jos., carter, 186 Aqueduct
Neveu Miss Caroline, seamstress, 163 Visitation
Neveu Miss Dénise, confectionery, 722 St Catherine
Neveu Stanislas, shoemaker, r 299 Montcalm
Neveu Trefflé, bdg hse, 67 St Antoine
Neville Alex., machinist, 389 Wellington
Neville G. A., secretary chief engineer's office, G.T.R., 16 Richmond sq
NEVILLE GEORGE J., hotelkeeper, 612 and 614 St Mary
Neville James, fruit dealer, St Ann's market, h 41 Wellington
NEVILLE JOHN, carpenter and builder, 15 St Urbain and 543 Craig, h 150 German. *See Adv at end of book*
NEVILLE JOHN, sen., wood merchant, 505 St Joseph, h 16 Richmond sq
NEVILLE MISS NORAH, registry office, 5 Anderson
Neville W. H., builder, 26 Bisson
Newberger E., cigar maker, 359 St Antoine
Newbery John, carpenter, 15 St Margaret
New City Gas Co., lamplighter's office, 40 Recollet
NEW CITY GAS CO., Jesse Joseph, president; James F. Scriver, secretary, 1 St James cor St Gabriel; works cor Ottawa and Ann, John McElroy, superintendent
NEW DOMINION MONTHLY, annual subscription $2; John Dougall & Son, proprietors and printers, 33, 35 and 37 St Bonaventure
NEW JERUSALEM CHURCH, rev. E. Gould, minister, 25 Hanover cor Dorchester
New Joseph, laborer, r 358 St Joseph
New N., clerk, bds at 28 Cathcart
New Rockland Slate Co., C. S. Drummond, secretary, 180½ St James
Newman Frank, clerk, bds at 10 Drummond
Newman Jos., carpenter, 616 Wellington
Newman Henry, clerk, 20 Drummond
Newman Maitland, contractor, 36 Cadieux
Newman Michael, laborer, r 13 Dowd
Newman Mrs. Jane, wid H. W., 10 Drummond
Newman Mrs. Mary, wid John, r 82 Murray
Newman Mrs. Patrick, fruits, Bonsecours market, h 46 Sanguinet
Newman Pat., contractor, 46 Sanguinet
Newman Theodore, cook, 28 Aylmer
Newmarch Isaac James, laborer, 101 Shannon
Newmarch James, machinist, 19 Seigneurs
Newmarch John, machinist G.T.R., 219 Magdalen
Newmarch Richard, laborer, Bourgeois
Newport John Isaac, of Lee & Newport, 108 St Hypolite
Newton C. C., leather and shoe findings, 36 Lemoine, h 59 St Hypolite
Newton D., agent, bds at Canada hotel, 17 St Gabriel
Newton Isaac, laborer, 541 William
Newton John, builder, 69 Hermine
Newton John, turner, 137 St Charles Borromé
Newton Robert, clerk, 161 Lagauchetière
Newton Thos., clerk, 24 Visitation
Newton William E., storeman, 13 Montcalm

COAL MERCHANT, Office Victoria Square.

JAS. BAYLIS & SON—CARPET, OIL CLOTH & CURTAIN WAREH'SE—459 & 461 NOTRE DAME ST

NEW YORK AND LAKE CHAMPLAIN TRANSPORTATION CO., W. F. Torrance, agent, 17 Common
NEW YORK LIFE INSURANCE CO., P. C. Warren, manager Canadian branch, 119 St François Xavier
NEW YORK OPEN BOARD OF TRADE, H. R. Wright, manager; W. L. Doremus, assistant manager, 102 St François Xavier
Nibbs James, express driver, 154 Dalhousie
NICHOL DR. JOHN C., L.D.S., surgeon dentist, 304 Notre Dame, h 282 St Martin
Niblo J., manager General Advertising Co., 19½ St Urbain
Nichol John, chemist, bds at 34 St Denis
Nichol John S., laborer, 118 Lusignan
NICHOL THOMAS, M.D., LL.B., B.C.L., M.C P.S., Ont., homœopathic physician, 137 Bleury
Nicholas James, fitter, bds at 583 Wellington
NICHOLL N. C., coal merchant, office Papineau market, yard 42 and 44 Papineau sq, bds at 109 Papineau road
Nicholls Mrs. H. M., wid rev. Jasper H., 48 Victoria
Nicholls rev. J., minister St Mark's church, 86 Mansfield
Nicholls Samuel, finisher, G.T.R., 147 Magdalen
NICHOLS CHARLES, L.R.C.P., principal Montreal Collegiate school, 21 Victoria
Nichols John, of Nichols & Marler, res at St Lambert

NICHOLS & MARLER, STOCK AND STERLING EXCHANGE BROKERS, 92 St François Xavier

Nichols Thomas, laborer, 22 Farm
Nicholson Geo., butcher, 58 Montcalm
Nicholson Geo., butcher, stalls 17 and 18 St Ann's market, h 230 Craig
Nicholson James A., plumber, 135 St Charles Borromée
Nicholson Mrs. Mary, wid Christopher, 20 St David lane
Nicholson Neil, stonemason, 68 Farm
Nicholson Peter, builder, 899 Dorchester, h 87 Mackay
Nicholson Richard, guardian Montreal Telegraph buildings, 10 St Sacrament
Nicholson Robert, blacksmith, 15 Hermine, h 23 Hermine
NICHOLSON ROBERT, butcher, stalls 17, 18 and 19 St Ann's market, h 712 Sherbrooke
Nickle Plating Works, T. L. Clark, proprietor, 513 Lagauchetière
Nicol J. T., clerk G.T.R., bds at 16 Cathcart
Niding Julien grain dealer, 56 St Antoine
Nield Edward, of Edward Nield & Co., res St Ann Bout de Isle
NIELD EDWARD, & CO., importers and manufacturers of gents' furnishings and clothiers' trimmings, 136½ McGill
Nightingale George, joiner, 31 Notre Dame
NIGHTINGALE HENRY, carpenter and joiner, 7 and 9 St John, h 209 St Antoine
Nightingale Samuel, driver, 149 Chatham
Nigle John, laborer, r 45 Prince
Nimmo Mrs. Mary, wid Alex., 497 St Dominique
Nimmo Mrs. Susan, wid Thos., 185 Murray
Nimmo rev. James, h of Scotland, 169 St Elizabeth
Niquet Séraphin, police sergeant, 75 Canning
Niquette Pierre, joiner and contractor, 165 Wolfe
Nish Mrs. K., wid A., 404 Seigneurs
Nish A. G., of F. B. McNamee & Co., 12 Mount St Mary av
Nish William, machinist, 119 Canning
Niven R. P., foreman, 36 Magdalen
NIVIN WILLIAM, commission merchant, office 2 Merchants exchange, 11 St Sacrament, h 4 Mountain terrace, 243 Mountain
Nixon John, express driver, 146 St Elizabeth
Nixon Mrs. S., wid Wm., 72 Sebastopol
Noakes James L., painter, 125 Magdalen
Noakes Mrs. Eliza, wid Edmond, 5 Poplar place, 84 Mountain
Noble Alexander, machinist, bds at 43 St Dominique
Noble C. P., clerk, 34 Balmoral
Noble James, 10 St Sophie
Noble John, baker, 147 Chatham
Noble Mrs. Jane, wid John, 133 Dalhousie
Noble Mrs. Martha, wid M., r 38 Latour
Noble Ralph, collector, and sexton Christ Church cathedral, 4 St Lawrence, St J. Bte. village
Noekes G. G., clerk, 567½ St Dominique
Noël Barthélémi, saddler, 234 Montcalm
Noël Casimir, policeman, 126 Sydenham
Noël Edouard, shoemaker, r 101 Beaudry
Noël Edouard, trader, 430½ St Catherine
Noël Elie, carpenter, 321 Seaton

NOEL & FERLAND, Cabinetmakers. Manufacturers of Frame Parlor Furniture Setts, 264 Montcalm

Noël J. B., fruit store, 147 Water
Noël Jean, 2 Jacques Cartier
Noël Jos., St Catherine hotel, 393 St Catherine, h 391 St Catherine
Noël Louis, laborer, 94 Shannon
Noël Louis, mechanic, bds at 30 Union av
Noël Marcelin, of Noël & Ferland, 269 Montcalm
Noel Miss E., dressmaker, 30 Union av
Noël Onésime, grocer, 176 Durham, h 287 Mignonne
Noël Pierre, laborer, 297 Durham
Noël Telesphore, joiner, 268 Wolfe
NOEL THOMAS, proprietor Golden Cock hotel, 263 Craig
Noiseaux Louis, jun., clerk, 18 Albert lane
Noiseaux Louis, sen., broommaker, 18 Albert lane
Nolan Chas., armory caretaker, 6th Batt. Fusileers, Old City hall, 186 St Paul
Nolan Ed., laborer, 30 Duke
Nolan Geo., printer, 486 Seigneurs
Nolan Henry, storeman, 141 Nazareth
Nolan Hugh, laborer, 431 William
Nolan James, groceries and liquors, 13 Centre
Nolan James, sawyer, 144 Manufacturers

S. J. BAKER, St. Radegonde Sreet, Shirts, Linen Collars and Cuffs.

JAMES BAYLIS & SON—HARE'S OIL CLOTHS A SPECIALTY—459 & 461 NOTRE DAME ST

Nolan John, guardian Fire station No. 1, h 607 Craig
Nolan John, laborer, 169½ Richardson
Nolan John, shoemaker, r 15 Hermine
Nolan John, tailor, Ottawa
Nolan Luke, tinsmith, r 155 Colborne
Nolan Martin, laborer, r 214 Ottawa
Nolan Michael F., fruit store, 142 St Joseph
Nolan Mrs. Ann, wid Pat., 178 Ann
Nolan Mrs. Esther, wid Dennis, 117 McCord
Nolan Mrs. L., wid William, 72 St George
Nolan Thos., machinist, r 11 Centre
Nolan Timothy, tailor, r 161 McCord
Nolan William, foreman, 22 Rivet
Nolan William, laborer, bds at 27 Chaboillez
Nolan Wm., plumber, 63 Hermine
Nolan Wm. P., & Co., provision dealers, St Ann's market,
Nolan Wm. P., of W. P. Nolan & Co., 18 Anderson
Nold John, laborer, 144 Prince
Nolette Mrs. Marie, r 179 St Paul
Nolin Gaspard, baker, bds at 16 St Denis
Nolin Hubert, clerk, 16 St Denis
Nolin L. G., collector, 37 St Christophe
Nolin Michael, laborer, 31 Lagauchetière
Nolin Octave, clerk, bds at 16 St Denis
Noonan Frank, cooper, 40 Queen
Noonan James, joiner, 29 St Agnes
Noonan Michael, laborer, 121 Conway
Noonan Mrs. Marguerite, wid T., 89 Manufacturers
Noonan Thomas, carter, 144 Colborne
Noonan Wm., laborer, 15 Berthelet
NORDHEIMER'S HALL (billiards,) R. H. Brand, proprietor, 207 St James
Noreau Mrs. Philomène, wid Geo., 554 Albert
Norman Charles, clerk, 14 Overdale av
Norman Henry, clerk, 14 Overdale av
Norman Henry, grocer, 140 Young
Norman John, clerk, 14 Overdale av
Norman Michael, laborer, 749 Ontario
Norman Michael, sawmaker, 7 Murray
Norman Mrs. Mary, wid John, 14 Overdale av
Norman N. T., com traveller, 14 Overdale av
NORMAN REV. R. W., M.A., assistant minister St James the Apostle church, ch of England, 1058 Dorchester
NORMAN THOMAS, groceries, liquors, wines and provisions, 34 St Antoine, h 36 St Antoine

NORMAN W. C.,
Auctioneer and Commission merchant.
Furniture sales daily at 2 and 7 p.m.
8 and 10 St Joseph

Normand Geo., finisher, bds at 80 St Lawrence
Normand J. L., clerk Registry office, res at Longueuil
Normand Jean Bte., laborer, 166 Montcalm
Normand Louis, joiner, 607 St Dominique
Normand Pierre, carpenter, 9 St Emery
Normandeau Eugène, clerk, 96 St Hubert
Normandeau Isidore, of Normandeau & Paré, 120 St Antoine
Normandeau Jos., clerk, 302 German
Normandeau L., horseshoer and blacksmith, 10 Mountain
Normandeau Léon, blacksmith, 210½ Aqueduct
Normandeau Léon, blacksmith, 10 Mountain
NORMANDEAU & PARÉ, carriage and sleigh makers, 120½ St Antoine
NORMANDEAU PIERRE E., J.P., notary, conveyancer and commissioner for Quebec and Ontario, 63 St François Xavier, h 379 Lagauchetière
Normandin Adolphe, of Normandin & Prance, 39 Campeau
Normandin Edmond, carter, 177 Panet
Normandin G. Alphonse, clerk Assessor's office, City hall, 139 Notre Dame, bds at 45 Vitré
NORMANDIN GÉDÉON, innkeeper, 1226 and 1228 St Joseph, Town of St Henry
Normandin H. E., printer, 201 German
Normandin Honoré, joiner, 220 Wolfe
Normandin J. N., grocer, 207 St Dominique
Normandin Jos., clerk, 247 Jacques Cartier
Normandin Jos., laborer, 196 Visitation
Normandin Mrs. Marie Louise, dressmaker, 85½ St Constant
Normandin Nar., joiner, 65 Montcalm
NORMANDIN & PRANCE, brush manufacturers, 296 St Paul
Normandin Thomas, feed store, 321 Mignonne, h 287 Lafontaine
Norris George, clerk Inland revenue, 312 St Charles Borromée
Norris James, baggagemaster, 20 St Margaret
Norris James, clerk, 440 St Dominique
Norris James, laborer, r 60 St Urbain
Norris James, of Norris & Routh, res in St Catharines, Ont
Norris James, plumber, 26 St Margaret
Norris Jas. S., of Norris & Routh, 33 St Famille
Norris John, carpenter, 26 St Margaret
Norris John, founder, 13 Busby lane
Norris John F., reporter, bds at American house, 22 St Joseph
Norris Mrs. A., wid James, 440 St Dominique
NORRIS & ROUTH, commission merchants, warehouse 4, 6 and 8 Duke, office 8 Western chambers, 22 St John
Norris Wm., sawmaker, 220 St Martin
NORTH BRITISH AND MERCANTILE INSURANCE CO., MacDougall & Davidson, general agents and managing directors, 72 St François Xavier cor Hospital
NORTHERN ASSURANCE CO., (FIRE AND LIFE), Taylor Bros., general agents, Union buildings, 45 St François Xavier. *See Adv on outside back cover*
NORTHERN MESSENGER, fortnightly, annual subscription, 30c. per copy; 10 copies for $2.50, post paid; 25 copies, $6, post paid; 100 copies for $22, post paid; John Dougall & Son, proprietors and printers, 33, 35 and 37 St Bonaventure
NORTHEY D. R., & CO., leather merchants, 106 St Peter
Northey David R., of D. R. Northey & Co, 924 Dorchester
Norton John, carter, 26 Vallée
Norton John, laborer, 9 Basin

S. J. BAKER, St. Radegonde Street, for "DENT'S KID" and Driving Gloves.

JAS. BAYLIS & SON—CARPET, OIL CLOTH & CURTAIN WAREH'SE—459 & 461 NOTRE DAME ST

Norton Mrs. Eleanor, wid James, r 46 Shannon
Norton Patrick, stevedore, 106 King
Norton Ths., carpenter, 37 Jurors, h 54 Jurors
Norton William, file cutter, 46 Shannon
Norval James, bookkeeper, 36 St Antoine
Norval James, miller, 101 Osborne
Norval John, engineer, 17 Forfar
NORWEGIAN CONSULATE, J. F. Wulff, vice-consul, 370 St Paul
Nosworthy Mrs., sicknurse, bds at 49 St Alexander
Notman Alex., proprietor Holman Liver Pad for British North America, bds at 25 Notre Dame
Notman John S., photographer, 108 Maple
NOTMAN & SANDHAM, photographers, 17 and 19 Bleury
Notman William, of Notman & Sandham, 557 Sherbrooke
Notre Dame des Anges church, R. C., rev. A. Giband, director, 539 Lagauchetière
NOTRE DAME PARISH CHURCH, R. catholic, rev. V. Rousselot, parish priest, Notre Dame, facing Place d'Armes
NOTT & CO., stock brokers, 119 St François Xavier
Nott John F., of Nott & Co., 1144 Sherbrooke
Nourrie Alfred, turnkey, 58 Gain
Nourrie Camille, sergeant Water police, 8 Jacques Cartier
Nourie Mrs. Aurélie, wid Isaïe, r 14 St David lane
NOUVEAU MONDE, LE, annual subscription to daily $7 per annum ; to tri-weekly $5 ; to weekly $2 ; Alphonse Desjardin, M.P., chief editor ; Canada Printing Co., printers, 222 Notre Dame
NOVELTY WORKS, Robert Gardner & Son, proprietors, 40 to 54 Nazareth
Nowell A. V., gunmaker, bds at 687½ Craig
Nowell Bradford L., merchant, 72 St Famille
Nowell William, engine driver, Hibernian road
Nowell William, engine driver G.T.R., 191 Magdalen
Nowers W. H., bank clerk, 170 Upper St Urbain
Noyes C. H., insurance agent, 17 Donegana
Noyes Mrs. Caroline B., wid I. J., 924 Dorchester
Noxon Robert, 803 Ontario
Nuckle John, engine driver, r 137 Sydenham
Nugent James, packer, r 188 Bleury
NUGENT JOHN P., merchant tailor, 157 St Joseph, h 4 St David lane
Nugent Patrick, laborer, 99 McCord
NURSE JAMES T., upholsterer, carpets, curtains, mattresses, &c., 801 Ontario, h 539 Upper St Elizabeth. *See Adv at end of book*
Nutter A. S., of Nutter & Dick, Holy Rood place, 17 McGill College av
Nutter J. A., bookkeeper, Holy Rood place, 17 McGill College av

NUTTER & DICK, Ginger Ale, Soda Water, Lemonade, Cider, &c. ; also Oyster Importers, 35½ St Antoine

NUTTER J. D., & CO., packing box manufacturers, 22 and 24 St George
Nutter J. D., of J. D. Nutter & Co., Holy Rood place, 17 McGill College av
Nutter Henry, steamfitter, 26 Richmond sq
O'Brien Bernard, machinist, bds at 162 Richardson
O'Brien Charles, checker, 78 William
O'Brien Charles, shoemaker, 154 Montcalm
O'Brien Cornelius, laborer, 14 St Agnes
O'Brien Cornelius, manufacturer, 45 Centre
O'BRIEN CORNELIUS, painter and paper hanger, 2 St Urbain, h 58 Molson av, Mount Royal vale
O'Brien Daniel, laborer, 90 Fulford
O'Brien Dennis, contractor, 9 Richmond sq
O'Brien Ed., clerk, 51 Latour
O'Brien Ed., trader, Bourgeois n Railway track
O'Brien Henry, laborer, 13 Dumarais
O'Brien James, laborer, r 72 Murray
O'Brien James, machinist G.T.R., 187 Canning
O'Brien James, of James O'Brien & Co., 68 St Hubert
O'Brien James, plumber, r 33½ Desalaberry
O'BRIEN JAMES, & CO., wholesale clothiers, 30 College
O'Brien James J., of Rolland, O'Brien & Co., 255 Dorchester
O'Brien John, hatter, 78 William
O'Brien John, laborer, 166 Amherst
O'Brien John, laborer, 46 Murray
O'Brien John, painter, bds at 122 St Constant
O'Brien John, shoemaker, 47 Hermine
O'Brien John, jun., machinist, 78 William
O'Brien John Henry, plumber, 206 Amherst

O'BRIEN M. J., & CO., SCULPTORS, &C., Marble and Stone Monuments, Mantels, &c., 15 Beaver Hall terrace

O'Brien Martin, laborer, r 105 Grand Trunk
O'Brien Michael, Logan farm
O'Brien Michael, carpenter, r 49 Centre
O'Brien Michael, laborer, 142 St Urbain
O'Brien Michael, packer, 120 Young
O'Brien Michael J., of M. J. O'Brien & Co., 17 Beaver Hall terrace
O'Brien Miss Helen, 397 Papineau road
O'Brien Moses, carter, 173 Ottawa
O'Brien Mrs., wid Pat., 19 Dowd
O'Brien Mrs. Annie, wid Michael, grocery, 722 St Bonaventure, h 89 Fulford
O'Brien Mrs. Bridget, wid Wm., 61 Voltigeurs
O'Brien Mrs. C., wid J., fruits, 252 Lagauchetière
O'Brien Mrs. Cath., wid Thos., 67 Dorchester
O'Brien Mrs. Eva, wid Edward, 546 Ontario
O'Brien Mrs. Jane, wid Daniel, caretaker City school, cor Favard and Magdalen
O'Brien Mrs. Marg., wid Daniel, 348 St Patrick
O'Brien Mrs. Margaret, wid Pat., r 73 Papineau road
O'Brien Mrs. Mary, wid Ed., 33 Fulford
O'Brien Mrs. T., fruit store, 509 St Lawrence
O'Brien Pat., brassfinisher, 144 Prince
O'Brien Patrick, carter, 17 St Henry
O'Brien Pat., city police, 119 St George
O'Brien Patrick, clerk, 23 Dowd

GEO. F. HARTT, Agent for the Delaware and Hudson Canal Co.'s Coal.

For CARPETS, OIL CLOTHS or CURTAINS visit JAS. BAYLIS & SON, 459 & 461 NOTRE DAME ST

O'Brien Pat., grocer, 411½ Wellington
O'Brien Pat., packer, 435 Wellington
O'Brien Pat., shoemaker, 124 Young
O'Brien Pat. J., boots and shoes, 234 St Joseph, 18 Windsor
O'Brien Peter, carter, 707 St Bonaventure
O'Brien Philip, tailor, with Patton & Bro., 203 McGill, h 48 Vitré cor German
O'Brien T., 192 Lagauchetière
O'Brien T., laborer, r St Andrew
O'Brien T., temperance saloon, 35 Aylmer and 70 Mayor
O'Brien T. C., boots and shoes, 213 St Lawrence, h 18 Windsor
O'Brien Ths., laborer, Charron
O'Brien Ths., painter, 509 St Lawrence
O'Brien Ths., tailor, 60 St James, h 146 Prince
O'Brien Thos., sen., 18 Windsor
O'BRIEN THOMAS F., wholesale pork, ham and butter dealer, 532 St Mary
O'Brien Wm., clerk, 148 St Antoine
O'BRIEN WILLIAM, G.T.R. ticket agent, 143 St James, h Hillside, 600 Seigneurs
O'Brien Wm., laborer, 554 St Bonaventure
O'Brien William, lockman, 448 William
O'Brien Wm. P., agent, 164 Cadieux
O'Brien Wm. S., of James O'Brien & Co., 68 St Hubert
O'Callaghan Ths., printer, 256 German
O'Connell James, laborer, 4 Spiers lane
O'Connell John, grocer, 171 McCord
O'Connell John, saloon, 467 Notre Dame
O'Connell Maurice, cooper, 107 Prince
O'Connell Maurice, laborer, 379 William
O'Connell Michael, fruit store, 192 St Antoine
O'Connell Morgan, clerk Hay market, 298 William
O'Connell Mrs. Catherine, wid Jeremiah, trader, St Ann's market, h 15 Shannon
O'Connell Mrs. Mary, wid Richard, 73 Jurors
O'Connell Ths., foreman, 12 Eleanor
O'Connell Ths., groceries, wine and liquors, 307 William, h 309 William cor McCord
O'Connell William, pensioner, Quebec Gate barracks, 2 St Paul
O'Connell Wm., upholsterer, 406 Lagauchetière
O'Conners James, laborer, 163 Lagauchetière
O'Connolly Mrs. Julia, wid Hugh, 13 Campeau
O'Connor Chs. P., clerk, bds at 273 Bleury
O'CONNOR & CO., dealers in fish, poultry, fruits and vegetables, 1 St Antoine market
O'Connor Daniel, P. O. clerk, 70 St Elizabeth
O'Connor Dennis, pork butcher, St Ann's market, h 63 St Maurice
O'Connor Ed., cooper, 100 Barré
O'Connor Ed. G., reporter Star, 272 Bleury
O'Connor Francis, carter, 130 Duke
O'Connor Henry, laborer, 19 Eleanor
O'Connor James, of Curran & O'Connor, 175 College
O'Connor Jeremiah, laborer, 1 Basin
O'Connor John, baker, 153 Dalhousie
O'Connor John, blacksmith, 206 Lagauchetière
O'Connor John, clerk City hall, 70 St Elizabeth
O'Connor John, cooper, 26 Queen
O'Connor John, of O'Connor & Co., 223 St Martin
O'Connor Michael, grocer, 27 Smith, h 37 Young
O'Connor Michael, inspector C. P. R. Co., 361 St Mary
O'Connor Michael, laborer, 19 Basin
O'Connor Mrs. Margaret, wid Pat., 42 St Constant
O'Connor Mrs. Mary, poultry dealer, 1 St Antoine market, h 223 St Martin
O'Connor P., of Callahan & Co., 42 St Constant
O'Connor Thomas, laborer, 74 St Maurice
O'Connor Timothy, trader, 223 St Martin
O'DAY JAMES, hotelkeeper, Côte St Paul
O'DONAGHOE ANDREW, dealer in gold and silver, new and second-hand furniture, 188 St Joseph, h Inspector
O'Donahue John, agent, r 16 St Augustin
O'Donahue Peter L., principal St Antoine academy, 216 St Martin
O'Donald John, policeman, 126 Dorchester
O'Donnell Anthony, laborer, r 45 Young
O'Donnell Daniel, laborer, r 42 Shannon
O'Donnell John, laborer, 151 Duke
O'Donnell Mrs. Mary, wid Ths., 56 Chenneville
O'Donnell Patrick, laborer, r 99 Dalhousie
O'Donoghue Patrick, saddler, 41 Jurors
O'Donohue Wilbrod, clerk, 248 Wolfe
O'Dowd James, laborer, 327 Seigneurs
O'Dowd John, joiner, 60 Workman
O'Dowd Mrs. Ellen, wid John, 672 Dorchester
O'Dowd Terence, laborer, 437 Wellington
O'Drane Mrs. Mary, wid Hugh, fruit dealer, 42 Capital
O'Farrell Francis, painter, 19 Blache lane
O'Farrell James, weigher and gauger, 375 Commissioners, h 218 St Lawrence, St J. Bte. village
O'Farrell Michael, caretaker Geological Survey department, 10 Fortification lane
O'Farrell Patrick, blacksmith, 16 Aylmer
O'Flaherty Edward G., merchant, 37 St Philip
O'Flaherty John, of C. H. Solomon & Co., res at Longueuil
O'Flaharty Martin, cooper, bds at 39 Wellington
O'Flaherty Michael J., of Loughman & O'Flaherty, 77 Wellington
O'Flaherty P. Harrison, merchant, 132 Upper St Urbain
O'Flaherty Pat., cutter, 588 Lagauchetière
O'Gara Michael, laborer, 103 Forfar
O'Gorman Jas., butcher, stall 23 Ann's market, h 58 St Maurice
O'Gorman John R., 178 William
O'Gorman Miss Bridget, seamstress, r 26 Latour
O'Gorman Mrs. Mary, wid Phillip, 194 Ottawa
O'Gorman Nicholas, agent, 20½ St Margaret
O'Grady James, leather cutter, 56 Duke
O'Grady Mark, conductor, 32 Rivet
O'Grady Michael, laborer, 56 Duke
O'Grady Mrs. Agnes, wid Jas., 44 St Antoine
O'Grady Mrs. Ann, wid John, 19 Dowd
O'Grady Mrs. Ellen, wid John, 147 St Urbain
O'Grady Mrs. J., wid Terence, 138 McCord
O'Gready William, trader, 55 Hermine
O'Hagan Mrs. Mary, wid Wm., 105 St Antoine
O'Hara James, bookkeeper, 442 Richmond
O'Hara James, of O'Hara & Son, 206 St Martin
O'Hara John, carter, 89 Amherst

LACKAWANNA Coal by the Ton or Cargo, 24 Victoria Square.

JAS. BAYLIS & SON—CARPET, OIL CLOTH & CURTAIN WAREH'SE—459 & 461 NOTRE DAME ST

O'Hara John, chief baggagemaster G.T.R., bds at 527 Wellington
O'HARA JOHN, tailor and clothier, 139 Wellington
O'Hara Martin, laborer, 30 St Bernard
O'Hara Martin, storeman, 158 Young
O'Hara Michael, laborer, 94 Murray
O'Hara Michael, laborer, 116 Nazareth
O'Hara Miss M. E., milliner and dressmaker, 4 Hanover terrace, 83 Bleury
O'Hara Miss Mary, laundress, 9 Anderson
O'Hara Mrs. Sarah, wid Michael, 157 Duke
O'Hara Pat., laborer, 115 Murray
O'Hara Richard, storeman, 63 Champ de Mars
O'Hara Richard, waiter, 274 Guy
O'Hara Robert, of O'Hara & Son, 206 St Martin
O'HARA & SON, merchant tailors and clothiers, 19 St Lawrence
O'Hara Thomas, brakeman G.T.R., bds at 243 Magdalen

O'HARA W., Gardener and Florist, Flowering and Bedding Plants. Bouquets, Designs of all kinds. Floral Decorations a specialty, 399 St Antoine

O'HARA WILLIAM J., private secretary to Collector of Customs, cor Commissioners and Common, h 248 St Antoine
O'Hearn Charles, milkman, r 72 Quesnel
O'Heir James M., 24 St Famille
O'Heir Mrs. M., wid Dennis, 283 German
O'Heir Thomas, pedlar, 52 Frontenac
O'Hill John, clerk, bds at 93 Jurors
O'Kane Mrs., wid R. F., 71 McCord
O'Keane John, painter, 6 Chenneville
O'Keefe Cornelius, laborer, 124 Murray
O'Keefe Daniel, hats and fruits, St Ann's market h 113 Rose de Lima, Town of St Henry
O'Keefe Daniel, laborer, 214 Ottawa
OKeefe Dennis, oil maker, 70 Colborne
O'Keefe James, laborer, Henry
O'Keefe John, carter, 14 Desrivières
O'Keefe Michael, moulder, 170 Wellington
O'KEEFE MISS M., English and French academy 39 St Antoine
O'Keefe Thos., laborer, 39 Murray
O'Keefe William H., 241 St Urbain
O'Kerry William, author, 24 St Margaret
O'Leary Cornelius, 156 St Hypolite
O'Leary John, contractor, 156 St Hypolite
O'Leary Matthew, carpenter, Liverpool
O'Leary Michael, laborer, r 107 Dalhousie
O'Leary Michael, storeman, 10 Dowd
O'Leary Mrs. Catherine, wid John, 90 St George
O'Leary Mrs. Mary, wid Samuel, 402 Seigneurs
O'LEARY PATRICK, M.D., physician and surgeon, 1 Little St Antoine cor St Bonaventure
O'Leary Sam., brass finisher, bds at 90 St George
O'Leary Thomas, r 61 Colborne
O'Leary Thomas, clerk, 76 Fortier
O'Leary William, storeman, 4 Pea lane
O'Loghlin James, grocer, 562 Lagauchetière
O'LOUGHLIN JOHN M., bookseller, stationer and bookbinder, 243 St James, h 277 St George
O'Loghlin Martin, groceries, cor Ottawa and McCord, h 120 Prince
O'Mahoney John, 231 Lagauchetière
O'Mara John, foreman, 138 Richardson
O'Mealley Chas., grocer, 141 St Urbain
O'Mealley James, fruit dealer, 120 St François Xavier, h 10 Bleury
O'Mealley John, laborer, 180 St Etienne
O'Meara John, customs officer, 381 St Antoine
O'Meara John, foreman, 142 Richardson
O'Meara Pat., assistant city clerk, City hall, 139 Notre Dame, h 55 St Hubert
O'Meara Patrick, cigar maker, 219 St Charles Borromée
O'Meara William, fruits, St Ann's market, h 57 St Maurice
O'Neil Daniel, engine driver, 77 Nazareth
O'Neil Daniel, grocer, 525 St Lawrence, h 527 St Lawrence
O'Neil Edw., laborer, r 34 Little Manufacturers
O'Neil Francis, laborer, 13 Roy lane
O'Neil H. L., stevedore, 240 St André
O'Neil Henry, carpenter, r 8 Boyer lane
O'Neil Hugh, laborer, 156 Vitré
O'Neil Hugh, trader, 143 Duke
O'Neil John, cabinetmaker, 33 Manufacturers
O'Neil John, laborer, 77½ Lagauchetière
O'Neil Michael, water police, 128 Prince
O'Neil Mrs. Anna, dressmaker and milliner, 628 St Joseph
O'Neil Mrs. Theresa, wid Patrick, 115 Richardson
O'Neil Patrick, furniture dealer, 21 St Bernard
O'Neil Patrick, grocer, 67 Montmorenci
O'Neil Patrick, grocer, 149 St Bonaventure, h 47 St Bonaventure
O'Neil Pat., grocer, 439 St Mary, h 441 St Mary
O'Neil Pat., steward, 18 City Councillors
O'Neil Peter, laborer, 13 Papineau sq
O'Neil Richard, storeman, 197 Nazareth
O'Neil Thomas, 152 Duke
O'NEILL DAVID T., Japanese Tea warehouse, groceries, wines, liquors, &c., 475 and 477 St Mary, h 35 Montcalm
O'Neill Henry Lewis, clerk, bds at 31 Chaboillez
O'Neill J. & R., wholesale dry goods, 35 St Peter
O'Neill James, of J. & R. O'Neill, 406 St Antoine
O'NEILL JOHN, collector of Lachine Canal tolls, Lachine Canal Toll office, 88 Common, h 23 St Denis
O'Neill John, laborer, 248 William
O'Neill John, milkman, 18 Colborne av
O'Neill John, saloon keeper, 58 Inspector and 1 Chaboillez sq
O'Neill Patrick, carter 273 William
O'Regan Mrs., 174 Ottawa
O'Reilly Edward, grocer, 113 College, h 115 College
O'Reilly James, policeman, 117½ Colborne
O'REILLY JOHN, clerk Viger market, 287 Craig
O'Reilly John, moulder, 77 Chatham
O'Reilly Michael, carter, 20 St Monique
O'REILLY MICHAEL, grocer, 13 Lagauchetière, h 24 Gain
O'Reilly Miss, milliner, 19 Dowd
O'Reilly Mrs. Alice, wid Thomas, 19 Dowd

S. J. BAKER, Y. M. C. A. Building, Underclothing and Fancy Half-Hose.

JAMES BAYLIS & SON keep constantly on hand a large stock of Curtain Materials and Cornices

O'Reilly Pat., carter, 233 William
O'Reilly Patrick, laborer, r 13 Busby lane
O'Reilly Patrick, laborer, 38 Murray
O'Rourke Edward, laborer, 484 William
O'Rourke Hugh, carter, 98 St Louis
O'Rourke James, laborer, 11 Dowd
O'Rourke John, laborer, r 61 St Patrick
O'Rourke John, wood dealer, 459 Wellington, h 10 Grand Trunk
O'Rourke Pat., shoemaker, 124 Young
O'Shaughnessy Daniel, of M. & D. O'Shaughnessy, 13 St Monique
O'SHAUGHNESSY JAMES, groceries and liquors, 37 Hermine and 53 Jurors
O'Shaughnessy M. & D., merchant tailors, 177 St Joseph
O'Shaughnessy Michael, of M. & D. O'Shaughnessy, 13 St Monique
O'Shea John, carter, 7 Champ de Mars
O'Shea Patrick, laborer, 730 St Bonaventure
O'Sullivan Cornelius, laborer, 34 Gain
O'Sullivan Florence, blacksmith, 68 Amherst
O'Sullivan Jeremiah, blacksmith, 208 Lagauchetière
O'Sullivan Michael, driver, 53 Cathedral
O'SULLIVAN MICHAEL, importer of foreign and domestic fruits, oyster and lobster depot, 183 St Peter, h 113 Mansfield
O'Sullivan Michael, music teacher, 130 Colborne
O'Sullivan Patrick, grocer, 155 Grand Trunk, h 153½ Grand Trunk
O'Toole Michael, laborer, 89 St Patrick
Oakes James H., 49 Courville
Oakley W. D., house apothecary Montreal General Hospital, 422 Dorchester
OBLATS PÈRES, rev. S. O. Tortel, superior, St Peter's church, 107 Visitation
Oborne J., clerk assistant mechanical superintendent's office G.T.R., 116 Chatham
Oborne James, patternmaker, 65 Delisle
Oddfellows hall, 295 Notre Dame
Odell L. S., clerk, bds at 28 Cathcart
Odell Robert S., shoemaker, 232 Lagauchetière
Odi Xavier, shoemaker, 275 Sydenham
ŒUVRE ET FABRIQUE OFFICE OF THE NOTRE DAME CHURCH, A. Choquet, secretary-treasurer, 40 and 42 St Sulpice
ŒUVRES DES BONS LIVRES, Bibliothèque paroissiale, rev. Flavien Martineau, librarian, 327 Notre Dame
Office of Christian Voice, 892 St Catherine
OFFICE OF THE ASSISTANT RECEIVER GENERAL, City and District Savings Bank building, E. J. Barbeau, assistant receiver general for Montreal, 178½ St James
OFFICE OF THE DIOCESAN SYNOD OF MONTREAL, rev. J. Empson, B.A., clerical secretary; Dr. Wolfred Nelson, lay secretary, 77 University
OFFICE OF THE CHIEF OF POLICE, F. W. L. Penton, chief; C. P. Naegelé, deputy chief, City hall, 139 Notre Dame
OFFICE OF THE PROVINCIAL REVENUE DISTRICT OF MONTREAL, P. Durnford, collector; Raphaël Bellemare, collector and inspector; P. Lamontagne, deputy, Jacques Cartier Bank building, 7 Placed'Armes
OFFICE OF THE PRESBYTERIAN CHURCH IN CANADA, rev. R. H. Warden, agent, 210 St James
OFFICES OF INLAND REVENUE, Philip Durnford, collector; Raphaël Bellemare, district inspector, Custom House sq
Ogden D A., commission merchant, 38 St Sacrament
Ogden Geo., clerk audit office G.T.R., 137 St Charles Borromée
Ogden Mrs. Elizabeth, wid Jos., r 478 St Bonaventure
OGILVIE A. W., & CO., Glenora flour mills, St Gabriel locks; flour, barley and feed merchants; office, late Renaud's, 38 and 40 Foundling, mills 191 to 193 Seigneurs
OGILVIE ALEXANDER W., M.P.P., of A. W. Ogilvie & Co., president National Insurance Co., 192 St James, h Edgehill av, off 1160 Dorchester
Ogilvie John, of A. W. Ogilvie & Co., 127 Drummond
Ogilvie Misses, 84 Union av
Ogilvie W., engineer, 11 Blache lane
Ogilvie William W., of A. W. Ogilvie & Co., Rose Mount, 107 Simpson
Ogilvy & Co., dry goods, wholesale, 495 St Paul and 87 St Peter
OGILVY JAMES A., fancy and staple dry goods, 199 St Antoine, h 197 St Antoine
Ogilvy James S., of Ogilvy & Co., res in Manchester, Eng.
Ogilvy John, of Ogilvy & Co., 70 McTavish
Ogilvy Thomas, of Ogilvy & Co., res in Toronto
Ogle W. L., com traveller, 386 St Antoine
Ohling John, safemaker, 14 St David place
Ohren Henry, toys and fancy goods, 178 St Joseph
Oil and Glue factory, John Baker, proprietor, 433 Beaudry
Oil Cabinet and Novelty Co., 483 St Paul
OLDALL SIDNEY F., provisions and fruit store, 206½ St Lawrence, bds at 204 St Lawrence
OLD BLUE BELLS HOTEL, Benjamin Murgatroyd, proprietor, 794 Craig
Oldham Herbert, music teacher, 37 Balmoral
Old Oak hotel, Wm. Beaufoy, proprietor, 443 Commissioners
Oliphant W., sen., 677 Wellington
Oliphant W. L., jun., mechanical superintendent's office G.T.R., 677 Wellington
OLIVE BRANCH, published monthly by the rev. John Gordon, B.D., in the interests of the Olivet Baptist church, office 364 Notre Dame
OLIVER, GIBBS & CO., produce commission merchants and flour dealers, 14 Foundling
Oliver Henry, cleaner, Liverpool
Oliver James, boilermaker, 44 Manufacturers
Oliver John, machinist, 96 Nazareth
OLIVER & MILLER, collectors, accountants and assignees, 43 St François Xavier
Oliver Obed, laborer, r 105 Magdalen
Oliver R. S., of Oliver, Gibbs & Co., 1132 Sherbrooke
Oliver Robt. W., of Oliver & Miller, 40 Victoria

S. J. BAKER, St. Radegonde Street, Linen and Silk Pocket Handkerchiefs.

JAS. BAYLIS & SON—CARPET, OIL CLOTH & CURTAIN WAREH'SE, 459 & 461 NOTRE DAME ST

Olivet Baptist church, rev. John Gordon, pastor, cor Osborne and Mountain
Olivier Cuthbert, policeman, 73 Berri
OLIVIER D., & CO., general agents and accountants, 10½ Port
Olivier D. L. V., of D. Olivier & Co., St George
Olivier Damase, com merchant, 145 Lusignan
Olivier Ernest, of P. M. Galarneau & Co., 418 St Denis
Olivier Louis S., of P. M. Galarneau & Co., 418 St Denis
Olivier Mrs. Alphonsine, wid Louis Maxime, 15 Beaver Hall hill
Olivier Mrs. Marie, wid Hilaire, 57 St Gabriel
Ollivon Victor, head cook Windsor hotel, h 83 Cathcart
OLSCAMPS LOUIS ERNEST, tinsmith, plumber and gasfitter, 423 St Catherine
Olsen Barnett, laborer, r 15 Centre
Olsen Calder, brushmaker, r 40 Smith
Olsen Hans F., of Tucker & Olsen, 249 German
Olsen J. A., watchmaker, 211 German
Olsen Julius, laborer, 32 Inspector
Olsen O. P., painter, 187 Water
Olson Rudolf, carter, 20 St David place
Oman Wm., contractor, Mayor, h 7 Richmond av
Omesse Pierre, laborer, 138 Railway track
Omors D. P., carter, 122 Workman
Onnson Martin, laborer, r 77 Ann
ONTARIO BANK, Charles Holland, manager, 8 Place d'Armes
Oppenheim Samuel, hatter, 735 Craig, bds at 144 St Joseph
Oppenheimer Emmanuel, importer of wall paper, 489 St Joseph, h 489½ St Joseph
Oppenheimer Miss, music teacher, 489½ St Joseph
Opzoomer Chs., clerk, 28 Desrivières lane
Oram Henry, hostler, r 317 William
Oram Henry, plasterer, 200 Richmond
Ord Lewis R., assistant surveyor and explorer Geological Survey of Canada, 7 St James
Oreana house (The), F. A. Lavigne, proprietor, 483 Craig
Orgar Wm., blacksmith, 248 Seigneurs
Orhen Henry, plasterer, 30 St Martin
ORIENT MUTUAL MARINE INSURANCE CO., of New York, Howland & Son, agents, 42 St Sacrament
Orlandi Dionise, statuary, 5 Dubord
Orleans Jos., stonecutter, 22 Marie Louise av
Ormiston Alex, checker, 377 St Dominique
Ormond Henry S. A., inspector of Government police, 51 Coursol
Ormston James, coppersmith, 126 Sebastopol
Orphelinat, sisters of Providence, 145 St Denis
Orr & Christmas, managers Eastern Canada branch Ætna Life Ins. Co., 126 St James
Orr Cyrus P., Ætna Life Insurance Co., and secretary Independent Lacrosse club, 126 St James, h 281 St Hubert
Orr Miss Marg., dressmaker, bds at 97 Cathedral
Orr Mrs. Ann, wid John, 43 St David lane
Orr Wm. H., of Orr & Christmas, res in Toronto
Orr William J., clerk, 1390 St Catherine
Orsali Alex., of Hudon & Orsali, 364 Dorchester
Orsali Claude, 85 St Christophe
Orsali Mrs. M., wid Thomas, 67 Papineau road
Osborn Chas. S., of John Osborn, Son & Co., 1750 St Catherine
OSBORN JOHN, SON & CO., wine and commission merchants, 44 St Sacrament
Osborne James, laborer, 130 Amherst
Osborne Jas., storeman, 132 Duke
Osborne Samuel, trunkmaker, 880 Ontario
Osburne John, bdg hse, 52 Sebastopol
Osgood C. N. D., broker, 103 St Peter, h 21 Shuter
Osgood Nelson, broker, 21 Shuter
OSLER WILLIAM, M.D., physician and surgeon, 1351 St Catherine
Osley Mrs. Jessie, wid John, 58 Menai
Osloquy Alphonse, clerk, 698 St Joseph
Osman John, laborer, 37 Logan
Osmond A., confectioner, 1191 St Catherine
OSTELL & CO., fishing tackle, smallwares, fancy goods, &c., 414 St Paul and 16 Custom House sq
Ostell J. Ths., of Ostell & Co., res at Longueuil
OSTELL JOHN, architect, lumber dealer, door and sash factory, 199 St Patrick, Canal, and 100 Seigneurs, h 30 Beaver Hall terrace
Ostell Wm., clerk, 238 St Martin
Ostigny Frs., laborer, r 201 Grand Trunk
Ostigny J. Henri, bank clerk, 13 St Hubert, bds at 25 Notre Dame
Ostrout Rodolphe, ice driver, 26 St Patrick

OSWALD BROTHERS,
STOCK BROKERS,
53 and 55 St François Xavier

OSWALD JAMES K., general manager Merchants Marine Insurance Co. of Canada, 53 and 55 St François Xavier, h 244 University
Oswald Wm. R., of Oswald Brothers, stockbroker and agent Dominion Fire and Marine Insurance Co., 53 and 55 St François Xavier, h 63 Victoria
Otey Johnston, miner, 253 St Mary
OTTAWA AGRICULTURAL INSURANCE CO., George H. Paterson, manager; Dr. M. F. E. Valois, inspector, 97 St James
OTTAWA HOTEL, C. S. Browne, proprietor; Harry Andrews, manager, 246 St James and 451 Notre Dame
OTTAWA HOTEL BAR ROOM, 242 St James
OTTAWA HOTEL RESTAURANT, C. S. Browne, proprietor; Harry Andrews, manager, 244 St James
OTTAWA RIVER NAVIGATION CO., captain R. W. Shepherd, president, 13 St Bonaventure; R. G. Nicholas, freight agent, 87 Common.
See Adv page facing Index to Streets, &c.
Otterson Wm., clerk, 35 St Geneviève
Ottman Joseph, laundry, 18 St Charles Borromée
Oudard Emile, plumber, 136 German
Oudle Wm., fireman G.T.R., bds at 46 Grand Trunk
Ouellet Alexandre, shoemaker, r 148 Montcalm
Ouellet Jean B., laborer, 23 Payette
Ouellet John, laborer, r 24 St David lane
Ouellet Peter, mechanic, 24 St Francis
Ouellette A. E., bookkeeper, r 250 Sanguinet
Ouellette Alexis, cooper, 588 St Mary

LACKAWANNA COAL is the cheapest and most satisfactory for Steam

JAMES BAYLIS & SON keep on hand the best makes in BRUSSELS and TAPESTRY CARPETS.

Ouellette Aristide, joiner, r 390 Montcalm
Ouellette C. A. U., agent, r 250 Sanguinet
Ouellette Cléophas, laborer, r 220 Aqueduct
Ouellette David, laborer G.T.R., r 44 Congregation
Ouellette Dieudonné, butcher, 234 Mignonne
Ouellette E., clerk, r 250 Sanguinet
Ouellette Eusèbe, trader, 227 Cadieux
Ouellette Geo., shoemaker, 14 Robin lane
Ouellette George C., sewing machines, 123 Amherst
Ouellette J. Bte., bricklayer, 214 Centre
Ouellette J. Bte., joiner, 265 St Dominique
Ouellette J. Bte., tailor, 275 German
Ouillette Joseph, shoemaker, r 335 Montcalm
Ouellette Jos., shoemaker, 479 Montcalm
Ouellette Joseph, wood sawyer, 9 Bonaparte
Ouellette Louis, carpenter, 33 Labelle
Ouellette Louis, laborer, r 29 Fullum
Ouellette Mrs. Julie Anna, wid Charles, 68 Jacques Cartier
Ouellette Narcisse, carpenter, r 274 Centre
Ouellette Olivier, tobacconist, bds at 3 Victor
Ouellette P. E. E., clerk, r 250 Sanguinet
Ouellette Philéas, laborer, 173 Dufresne
Ouellette Pierre, laborer, 57 Voltigeurs
Ouellete Stanislas, patternmaker, 54 Barré
Ouellette Thos., baker, 92 St Martin
Ouellette Thomas, laborer, 213 Canning
Ouette Dolphise, plumber, 267 Sanguinet
Ouillier Mrs. Rosalie, wid François, 80 Dufresne
Ouimet A., blacksmith, 756 Craig, h St Antoine
Ouimet Albert, carter, 114 Durham
OUIMET ALEXANDRE, groceries, wines and liquors, 261 Craig, h 259 Craig
Ouimet Alexis, carriagemaker, 96 St Antoine
Ouimet Charles, shoemaker, r 150 Seigneurs
Ouimet Cléophas, clerk, 201 Guy
Ouimet Elzéar, laborer, 231 Beaudry
Ouimet Eusèbe, wheelwright, 65½ St Antoine
Ouimet Honoré, clerk, 18 St Augustin
Ouimet Isaac, trader, 258 Amherst
OUIMET J. A., M.D., physician and surgeon, 72 St Denis
Ouimet J. Aldéric, M.P., of Ouimet, Ouimet & Nantel, president Dominion Mortgage and Loan Co., 15 St Lambert, h 23 Berri
Ouimet J. Alphonse, advocate, 16 St James, h 89 St Hubert
Ouimet J. Bte., laborer, r 213 Sydenham
Ouimet Jos., cooper, r 416 Richmond
Ouimet Jos., joiner, 15 Nonancourt
Ouimet Jos., laborer, 377 Sydenham
Ouimet Jos, junk store, 556 St Catherine
Ouimet Jules, trader, 14 St Antoine market, h 9 Guy lane
Ouimet Louis, clerk Appeal office, bds at Canada hotel, 17 St Gabriel
Ouimet Louis, stonecutter, 308 St Constant
Ouimet Maxime, varnisher, 9 Guy lane
Ouimet Moïse, contractor, 62 Cadieux
Ouimet Nap., shoemaker, 268 Jacques Cartier
Ouimet Noë, blacksmith, 361 Wolfe

OUIMET, OUIMET & NANTEL
Advocates, 15 St Lambert

Ouimet Omer, plumber, &c., 373 Craig, h 375 Craig
Ouimet Télesphore, public works inspector, bds at 80 St Lawrence
Ouimet Toussaint T., of Ouimet, Ouimet & Nantel, 60 German
Ouleri David, carpenter, r 124 Craig
Ourière rev. Benjamin, professor Presbyterian college, 124 St Denis
Oustrout Napoléon, ice driver, 91 Manufacturers
OUTHET JOHN, butcher, stall 43 St Ann's market, h 1211 St Joseph
Outhet John R., butcher, stall 49 St Ann's market, bds at 26 St Philip
Outram Fred., of George Outram & Son, 71 and 75 Quesnel
OUTRAM G., & SON, manufacturers of all kinds of files; old files re-cut; Dominion File works, St Gabriel locks
Outram George, filemaker, 226 Congregation
Outram George, of George Outram & Son, 226 Congregation
Overell Wm., storeman G.T.R., 176 Magdalen
OVERING THOMAS, agent, 759 Craig, h Mount Royal Vale
Owens Arthur, grocer, 42 Richmond
OWENS BROS. & CO., wood and coal merchants, wholesale and retail, Edmund Neve, manager, 389 William, office 22 Victoria sq
Owens George, baker, 96 Inspector
Owens John, shipper, freight department G.T.R., 9 Mountain

OWENS & GOODWIN, plain and decorative house painters, paper hangers, grainers, &c, 45½ Bleury

Owens John B., of Owens & Goodwin, 37 Cotté
Owens Thomas, of Owens Bros. & Co., res at Stonefield, Que.
Owens William, of Owens Bros. & Co., res at Stonefield, Que.
Owler Wm., clerk G.T.R., 84 Dominion
Owler William, printer, 116 St George
OXENDEN MOST REV. ASHTON, D.D., Lord Bishop of Montreal and Metropolitan, Bishop's court, 42 Union av facing Christ Church cathedral
Oxendorf William, cooper, r 48 Young
Oxley Mrs., wid, 120 German
Oxley Mrs. Jessie, wid John, 58 Menai
PACIFIC MUTUAL MARINE INSURANCE CO. OF NEW YORK, John Popham, representative, 93 St François Xavier
Packard Edward, of L. H. Packard & Co., 5 Durocher
PACKARD L. H., & CO., shoe findings, blackings and dressings, 29 St John
Packard Lucius H., of L. H. Packard & Co., 5 Durocher
Packard Quincy E., 5 Durocher
Packard Quincy Ed., clerk, 5 Durocher

PACY THOMAS B.,
HARDWARE MERCHANT,
25 St Lawrence, h 388 Dorchester

and Domestic uses, GEO. F. HARTT, 24 Victoria Square.

JAS. BAYLIS & SON—CARPET, OIL CLOTH & CURTAIN WAREH'SE—459 & 461 NOTRE DAME ST

Paeffer Pierre, laborer, r 169 St Martin
Pagan James, clerk, 110 Duke
Pagden Clement, hotelkeeper, 157 Mountain
Pagé Adolphe, shoemaker, 292 Beaudry
Pagé Albert, laborer, 86 Beaudry
Pagé Antoine, carpenter, r 296 Centre
PAGÉ CHARLES, machinist, repairer of all kinds of sewing machines, 26 and 28 St Charles Borromée
Pagé Charles, quarryman, bds at 346 Beaudry
Pagé François, joiner, r 40 Forgue av
Pagé J. Bte., proprietor, 296 Centre
Pagé James, nailmaker, 22 Forfar
Pagé James, photographer, 175 McGill
Page Joseph, carpenter, 377 Amherst
Pagé Joseph, locksmith, r 127 Wolfe
Pagé Joseph A., joiner, 274 Jacques Cartier
Pagé Maxime, laborer, r 344 Beaudry
Pagé Miss P., bdg hse, 119 St Urbain
Pagé Norbert, carpenter, 563 Albert
Pagé Pierre, paper hanger, 199 Amherst
Pagé Pierre Octave, roofer, 411 Craig
Pagé Vincent, fitter, 7 St Antoine
Pagé Walter, laborer, 96½ Grand Trunk
Pagé Siméon, saloon, 188 Murray, h 190 Murray
Pagé Vincent, iron fitter, 7 St Antoine
Pagé Walter, laborer, 96½ Grand Trunk
Pageau Charles, trader, 38 Perthius
Pageau François, laborer, r 275 Mignonne
Pageau Louis E., clerk, 425 Rachel, St J. Bte. village
Pagels F., of Pagels & Ferguson, res at Côte St Pierre
PAGELS & FERGUSON, manufacturers of tobacco, 168 Water
Pagels Patrick, of Pagels & Ferguson, res at Côte St Luc
Pagnuelo Mrs. Esther, wid Jos., bds at 16 Chaboillez sq
Pagnuelo Siméon, of Duhamel, Pagnuelo & Rainville, 145 St Hubert
Paiement J. Bte., shoemaker, 505 St Lawrence
Paiement L. C., barber, 598 Wellington
Paillé Mathurin, blacksmith, 74 Vitré
Pailleur Augustin, foreman, 303 Wolfe
Pailleur George, furrier, 309 Wolfe
Pailleur Geo., tobacconist, 375 Seaton
Pailleur Mrs. Sophie, wid Geo., 50 Labelle
Painchaud Alfred, shoemaker, 155 Wolfe
Painchaud Edmond, beer driver, 392 St Catherine
Painchaud Fabien, 188 Montcalm

PAINCHAUD G.,
CARRIAGE MAKER;
Prices low; 27 St Dominique

Painchaud Hector, clerk, bds at 15 Berri
Painchaud Mrs. M., wid Benjamin, 173 St Martin
Painchaud Nap., joiner, 39 Forgue av
Painchaud Octave, clerk, 101 Vitré
PAINCHAUD & PAINCHAUD, DRS., Parish of Varennes
Paisley Henry, 151 Dalhousie
Pakes John, laborer, 128½ Centre
Palatin rev. J., St James R. catholic church, 767 St Catherine
PALLASCIO GUILLAUME, contractor, 88 St Bonaventure
Pallascio Guillaume, jun., foreman, 19 Pea lane
Pallascio Petrus, 88 St Bonaventure
Pallascio J. B., joiner, 23 Pea lane
Palliser Joseph, student, 106 St Hypolite
Pallon Joseph, com traveller, 273 St André
Palmer A. E., travelling agent, 173 St Christophe
Palmer David, 175 St Constant
Palmer George, shoemaker, 147 St Etienne
Palmer J. Lawrence, chief delivery clerk P.O., St James cor St Frs Xavier, h 7 St Louis
PALMER J., & SON, importers of human hair, perfumery, umbrellas and fancy goods, 357 Notre Dame and 144 St James
Palmer John, sen., of J. Palmer & Son, 9 Overdale av off Aqueduct
Palmer John J., clerk City treasurer's office, 107 Champ de Mars
Palmer John W., jun., of J. Palmer & Son, 10 Overdale av off Aqueduct
Palmer Mallory T., foreman, 371 St Catherine
Palmer Wm., 175 St Constant
PALSGRAVE CHARLES THEODORE, auditor Dominion Type foundry, 15 and 17 Chenneville, h 1462 St Catherine
Panet John, clerk, bds at 35 Berri
Panet Joseph, clerk, bds at 47 Notre Dame
Pangman J H., 211 Peel
Panneton André, bookkeeper Montreal jail, 1 Visitation
Panneton Andrew, laborer, 41 Dorchester
Panneton Elie, laborer, 406 Montcalm
Panneton Eugène, shoemaker, 212 St Christophe
Panneton Henry, painter, 127 Dorchester
Panneton Joseph, clerk, bds at 69 St Philip
Panneton Max., shoemaker, 36 St Hypolite lane
Panneton Narcisse, painter, 23 Grothé
Pano Augustin, sexton St John's church, 948 St Catherine
Pansira Jean, tinsmith, 239 Montcalm
Panton Alfred, painter, bds at 135 St Dominique
Papillon Félix, furrier, 30 Rousseau
Papillon Ferdinand, furrier, 38 St David lane
Papillon Rémi, hat manufacturer, 89 Durham
Papin André, cabinetmaker, 340½ Montcalm
Papin Désiré, shoemaker, 46 Aylmer
Papin Emile, carpenter, r 447 Montcalm
Papineau Athanase, carriagemaker, 260 Beaudry
PAPINEAU & ARCHAMBAULT, fancy and staple dry goods, 113 Notre Dame
Papineau C. Denis, of Papineau & Archambault, 169 St Hubert
PAPINEAU CASIMIR F., of Papineau & Durand, 72 Berri; summer residence Longueuil
Papineau Cyrille, cooper, 433 Montcalm
Papineau D. E., of Papineau & Durand, 70 Berri
PAPINEAU & DURAND, notaries, 32 St James
Papineau Elie, wood merchant, 59 St André cor St Catherine
Papineau Frs. X., grain and wood dealer, 206 Visitation, h 209½ Visitation
Papineau G. Benj., bds at 70 Berri

S. J. BAKER, Y. M. C. A. Building, Gold Fronted and Pearl Shirts Studs.

JAMES BAYLIS & SON keep constantly on hand a Large Stock of Curtain Materials and Cornices

Papineau Guillaume, cashier Dominion Telegraph Co., 198 St Constant
Papineau Gustave, civil engineer, bds at 90 St Denis
Papineau Hormisdas, shoemaker, 257 St André
PAPINEAU HON. AUGUSTE C., Judge Superior court, 90 St Denis
Papineau Isidore, joiner, 48 Quesnel
Papineau J. Godefroi, of Papineau & Durand, bds at 220 St Denis
Papineau J. M., 90 St Lawrence
Papineau Joseph, plasterer, 235 Wolfe
Papineau Joseph Octave, carder, 250 St Hypolite
Papineau Julius, groceries and provisions, 637 St Dominique, h 641 St Dominique
Papineau L. N., printer, 199 Dorchester
Papineau Louis, laborer, 433 Panet
PAPINEAU MARKET, Cléophas Daunais, clerk, Craig n Papineau sq
Papineau Miss Z., milliner, 100 St Joseph
Papineau Noël, bricklayer, 14 Rivet
Papineau Road Lime and Brick works, W. Roberts, proprietor, Papineau road cor Sherbrooke
Papineau Stanislas, cabinetmaker, 204 German
Papineau Stanislas, grocer, 431 Panet
Papineau Théophile, shoemaker, 325 Wolfe
Papineau Victor, student in architecture, bds at 90 St Denis
Papps George, storeman, 50 Lock lane
Paquet —, laborer, r 683 St Lawrence
Paquet Alfred, laborer, 286 Amherst
Paquet Ferdinand, bookkeeper, 58 St Antoine
Paquet Hormisdas, bricklayer, 233 Durham
Paquet Jean Bte., carriagemaker, 379 Craig
Paquet Jean S, cashier Banque d'Hochelaga, cor St François Xavier and Notre Dame, h 73 Dubord
Paquet Miss Marguérite, vegetables, Bonsecours market, h 19 Sanguinet
Paquet Mrs. Jean Bte., milliner and dressmaker, 377 Craig
Paquet Roch, shoemaker, r 447 Montcalm
Paquet Trefflé, lamplighter, r 438 Jacques Cartier
Paquette Adolphe, trunkmaker, r 69 Barré
PAQUETTE ADOLPHE D., proprietor Provincial hotel, 1 Craig cor Campeau
Paquette Alex., contractor, 720 St Bonaventure
Paquette Arthur, joiner, bds at 45 Lacroix
Paquette Augustin, gardener, 365 Logan
Paquette Basile, shoemaker, 4 Marie Joseph
Paquette Benj., coachman, 225 St Patrick
Paquette Bonaventure, fruit dealer, Bonsecours market
Paquette Charles, saddler, 162 St Christophe
Paquette Clément, trader, bds at 131 St Paul
Paquette Cléophas, joiner, r 237 Sydenham
Paquette Cléophas, painter, 190 Montana
Paquette Cyrille, baker, 316 Wolfe
Paquette Cyrille, joiner, 428 St Mary
Paquette Cyrille, laborer, 285 Papineau road
Paquette E. A., M.D., 450 Mignonne
Paquette Etienne, cooper, r 62 St Alphonse
Paquette Eusèbe, saddler, 31 Labelle
Paquette Fabien, laborer, 114 Barré
Paquette Félix, engine driver G.T.R., 72 Mullin
Paquette Frs., foreman, 82 Bonaparte
Paquette Frs., jun., joiner, 118 St Bonaventure
Paquette Frs., sen., joiner, 118 St Bonaventure
Paquette Frs. X., shoemaker, 17 Wolfe
Paquette George, joiner, 29 Payette
Paquette George A., trader, 73 St Bonaventure
Paquette Isidore, carpenter, 241 Sanguinet
Paquette Isidore, stonecutter, 487 St Dominique
Paquette J., tailor, bds at 73 Vitré
Paquette Jacques, cabinetmaker, 265 St Constant
Paquette J. Bte., hotel, 540 Ontario
Paquette J. Bte., laborer, 43 Lusignan
PAQUETTE J. BTE., proprietor St Hubert hotel, 274 St Hubert, h 272 St Hubert
Paquette Jean Bte., bricklayer, 576 St Dominique
Paquette Jean B., carter, r 234 St Hypolite
Paquette Jos., of Paquette & Robert, 15 Lacroix
Paquette Joseph, painter, 450 Seigneurs
Paquette Joseph, shoemaker, 83 Visitation
Paquette Joseph, shoemaker, 320 Wolfe
Paquette Jules, blacksmith, 336 Wolfe
Paquette Louis, carter, 112 Versailles
Paquette Louis, contractor, 493 St Dominique
Paquette Louis, cooper, 455 Amherst
Paquette Louis, joiner, r 414 St Catherine
Paquette Louis, joiner, 145 Wolfe
Paquette Louis, shoemaker, 15 Desalaberry
Paquette Modeste, engineer, 351 Seigneurs
PAQUETTE MOISÉ, wholesale and retail dealer in wines and liquors, 749 Craig, h 751 Craig
Paquette Mrs., wid Paul, 40 St André
Paquette Mrs. A., wid Michel, r 67 St Urbain
Paquette Mrs. Joséphine, wid Joseph, r 655 St Joseph
Paquette Mrs. Zoé, wid Cyrille, r 299 St Dominique
Paquette Napoléon, shoemaker, r 277 Beaudry
Paquette Napoléon, shoemaker, r 213 Durham
Paquette Nar., of Loiseau & Co., 68 Champs de Mars
Paquette Norbert, shoemaker, 129 Wolfe
PAQUETTE P. E., fancy and staple dry goods, 241 St Lawrence
Paquette Philippe, mason, 91 Quesnel
Paquette Pierre, engineer, r 152 Delisle

PAQUETTE & ROBERT,
Manufacturers of
DOORS, SASHES,
BLINDS, ARCHITRAVES, HOUSE FINISH, MOULDING OF ALL KINDS, &c.,
AND ALL KINDS OF JOB WORK
Office, 286 Craig, facing the Cattle market,
Manufactory, 12 to 22 Perthius

Paquette Stanislas, baker, r 359 Jacques Cartier
Paquette Stanislas, joiner, 259 St Dominique
Paquette Théophile, bailiff, Liverpool
Paquette Théophile, mason, r 139 Sanguinet
Paquette Victor, mason, 101 Versailles
Paquette Zotique, laborer, 17 Payette
Paquin Chs., clerk, 781 St Bonaventure

Shirt Maker! S. J. Baker, St. Radegonde St., importer of Gents Furnishings.

JAS. BAYLIS & SON—CARPET, OIL CLOTH & CURTAIN WAREH'SE—459 & 461 NOTRE DAME ST

Paquin Chs., laborer, 232 Wolfe
Paquin Chs., organ builder, 742 St Bonaventure
Paquin Côme, shoemaker, 18 St Julie
Paquin Désiré, laborer, 307 Lafontaine
Paquin Félix, broker, bds at 24 St Louis
Paquin Isidore, clerk, 221 St Elizabeth
Paquin Joseph, fruit dealer, 705 St Lawrence
Paquin Joseph, policeman, 213 Lafontaine
Paquin Louis, joiner, 289 Wolfe
Paquin Mrs. Joséphine, wid Jacques, Albert house, 2 Albert and 42 Chaboillez sq
Paquin Mrs. Monique, wid Jos. O., 84 St Elizabeth
Paquin Napoléon, trader, r 295 Montcalm
Paquin Nazaire, laborer, 290 Wolfe
Paquin Samuel, grocer, 217 Wolfe
Paquin Théo., baker, 249 Jacques Cartier
Paradis A. G., tailor, 179 St André
Paradis Alphonse, clerk, 157 German
Paradis Amédée, tailor, bds at 159 St Joseph
Paradis André, clerk, 196½ Amherst
Paradis Arthur, tailor, 198 Murray
Paradis Arthur, tailor, 159 St Joseph
Paradis Charles, brakeman, r 66 Seigneurs
Paradis Edouard, shoemaker, 123 Panet
PARADIS HERCULE L., sub-chief of city police, 17 Chaboillez sq, h 47 Craig
Paradis I Alexandre, carpenter, 105 Cathedral
Paradis J. Bte., bailiff, 113 St Charles Borromée
Paradis Jos., barber, 621 St Lawrence
Paradis Miltiade, bds at 99 St Hubert
Paradis Mrs. P., tailoress, r 82 German
Paradis Nap., laborer, r 239 Visitation
Paradis Odilon T., of Renaud & Paradis, 44 Notre Dame
Paradis Pierre, carter, r 24 St David lane
Paradis Pierre, laborer, 377 Wolfe
Paradis Victor, laborer, 322 Montcalm
Paradis Vital, bookkeeper, 172 St Denis
Paragos William, carter, 297 Richmond
Parant A D. L., bank clerk, 61 Vitré
Parant Joseph, bookkeeper, 61 Vitré
Parant Mrs. Célina, wid Léon, 122 St Bonaventure
PARDELLIAN & EATHORNE, auctioneers and commission merchants, 507 St Paul
Pardellian John, of Pardellian & Eathorne, 47½ Anderson
Pardellian Mrs. E., jewellery and crockery, 5 St Antoine market, h 310 St Bonaventure
Pardellian Nap., cabinetmaker, 704 St Lawrence
Pardy Misses, 241 Mountain
Paré A., telegraph operator, 4 Josephine lane
Paré Alex., of Prévost & Paré, res at St Bruno
Paré Alfred, saloon, 575 St Joseph
Paré Alphonse, sailor, bds at 16 Grey Nun
Paré Charles, storeman, 21½ St George

PARÉ CYRILLE, Montreal News Depot. Books, Stationery and Fancy Goods, 32 St Lambert, h 369 St Lawrence

Paré Ed., laborer, r 154 St Charles Borromée
Paré Eleusippe, sailor, bds at 16 Grey Nun
Paré Eustache, shoemaker, 45 Canning
Paré Félix, ship captain, 16 Grey Nun
Paré Ferdinand D., joiner, 94 Workman
Paré Frs., joiner, r 226 Sydenham
Paré Frs., sen., carpenter, r 429 Lagauchetière
Paré Frs. X., carpenter, 216 St André
Paré Frs. X., of Gravel & Co., 6 St Lawrence
PARÉ FRÈRES, general merchants, wholesale and retail, Lachine
Paré George, painter and decorator, bds at 44 St Dominique
Paré George Edouard, baker, 56 Logan
Paré Jacques, joiner, 456 St Catherine
Paré J. Bte., of Normandeau & Paré, 120 St Antoine
Paré Joseph, carpenter, 348 St Joseph
Paré Joseph, shoemaker, 57 Lagauchetière
Paré Julien, shoemaker, r 28 Marie Louise av
PARÉ L. N., watchmaker and telegraph office, 43 St Mary
Paré Miss Delphine, dressmaker, 348 St Joseph
Paré Miss M., school teacher, 312 Lafontaine
Paré Mrs. Marguerite., wid Jos., school teacher, 290 Panet
Paré Prudent, joiner, 80 Workman
Paré Régis, joiner, 310 Centre
Paré Samuel, butcher, 75 Berri
Paré Théophile, cooper, r 886 Jacques Cartier
Paré Théophile, laborer, r 162 Durham
Parent Alphonse, shoemaker, 260 Seaton
Parent Amédée, carter, 104 Beaudry
Parent Augustin, grocer, 77 Quesnel
Parent Benjamin, plasterer, r 139 Sanguinet
PARENT BROS., real estate agents and money brokers, 97 St François Xavier
Parent C H., bank clerk, 474 St Denis
Parent Chas., boots and shoes, 1215 St Catherine
Parent Charles, carpenter, 73 St Paul
Parent Chs. Alfred, notary, 218 McCord
Parent Cyprien, painter, Napoleon road
Parent D., & Co., groceries, provisions and liquors, 223½ Amherst
Parent Désiré, of D. Parent & Co., 154 St Catherine
Parent E., of Gibeau & Parent, 143 Visitation
Parent Edmond, laborer, 11 Schoolhouse
Parent Edouard, mason, Monet lane
Parent Elzéar, laborer, 227 Sydenham
Parent Etienne, laborer, 15 Marianna
Parent Fabien, carpenter, Napoleon road
Parent Frs., laborer, 80 Richmond
Parent G. Désiré, 398 and 400 Mignonne
Parent George Wilfred, of Parent Bros., 405 Sherbrooke
Parent Henri, laborer, 300½ Centre
Parent J. Bte., carpenter, 144 Railway track
Parent J. Bte, carter G.T.R., Monet lane
Parent J Bte., printer, r 114 Versailles
Parent Jos., 218 McCord
Parent Joseph, grain dealer, 427 Lagauchetière
Parent Joseph, joiner, 40 St Martin
Parent Joseph, printer, 89 Sanguinet
Parent Léon, baker, 269 Logan
Parent Louis, laborer, 96 Young
Parent Major B., 145 St Mary
PARENT MAXIME, livery stables, 499 Craig, h 496 Craig
Parent Mrs. Cléophée, wid Jos., 158 Seaton
Parent Mrs. Sophie, wid B., 145 St Mary
Parent Nap. L., foreman, 188 Montcalm

Free Burning LACKAWANNA Coal, a Specialty,

JAMES BAYLIS & SON—COCOA MATTING, MATS & STAIR RODS—459 & 461 NOTRE DAME ST

Parent Narcisse, trader, 111 Panet
Parent Pascal, carpenter, 62 Mayor
Parent Pascal, storeman, 289 St Dominique
Parent Pierre, carpenter, Napoleon road
Parent Pierre, laborer, 537 Mignonne
Parent Thomas, bricklayer, 10 City Councillors
Parent Timoléon, shoemaker, 16 Poële lane
Parent Wilfred, turner, r 108 Versailles
Parient A., laborer, 698½ St Lawrence
Paris Geo., accountant, 535 St Lawrence
Paris James, laborer, 203 Magdalen
Paris Joseph, shoemaker, 33 Jacques Cartier
Paris Joseph, trader, stand 20 Bonsecours market, h 69 Sanguinet
Paris Laurent, storeman, 335 Lagauchetière
Paris Ovide, shoemaker, 195 Water
Pariseau Ambroise, contractor, 300 Mignonne
Pariseau Frs. X., bds at 80 St Lawrence
Pariseau Jean Bte., jun., carter G.T.R., 21 Island
Pariseau Mrs. Zoé, wid Ant., r 23 Vallée
Pariseau Olivier, policeman, 248 Lafontaine
Pariseau Ths., cabinetmaker, 546 Craig
Parish Chas., cigar maker, 378 Dorchester

PARIZEAU DAMASE,
LUMBER MERCHANT,
head office and yards,
430 Lagauchetière, and Wharf
below Bonsecours Market, h 68 Maple

Parizeau Joseph, shoemaker, 47 Dufresne
PARK COMMISSIONERS, aldermen H. A. Nelson, T. David and G. W. Stephens, office City hall, 139 Notre Dame
Park G., of Power & Park, Windsor hotel, Dominion sq., cor Dorchester and Peel
PARK JAMES, jun., wood merchant and forwarder, 163 St Maurice, res at Como
Park Mrs. Ellen, wid John, 148 Albert
Park W. D., wood yard, 538 Lagauchetière
Parker Aug. W., of J. D. Nutter & Co., 211 Bleury
Parker Byron W., stock broker, 101 Osborne
Parker Ed., police sergeant, 48 Workman
Parker & Evans, International Boiler Compound Co., 24 St John
Parker George, laborer, 266 William
Parker George J., waiter, 82 William
Parker Jas., cooper, 12 King
Parker James H., photographer, 88½ Chatham
Parker John, contractor, 703 St Joseph
Parker Moses, clerk, 131 Lusignan
Parker Mrs. E., wid Daniel, 261 Aqueduct
Parker Mrs. Eliza G., wid Wm. B., 281 St Martin
Parker Mrs. Grace, wid Alex. Davidson, 43 Victoria
Parker Philip, boilermaker, 44 Prince
Parker Richard, saddler, 8 Condé
Parker Robert, contractor, 11 Donegana
PARKER THOMAS, & CO., proprietors British American Steam Dyeing and Scouring works, 519 and 521 St Joseph; branches 16 St Joseph, and 693 St Catherine
Parker Wm., 413 Visitation
Parker William, clerk, 14 Latour
Parker Wm., cooper, 69 Colborne
Parker William, printer, 161 Vitré
Parker William, shoemaker, 92 Shannon
Parkin Charles, wool and batting manufacturer, 559 William
Parkins Henry, hatter, r 10 Seaton
Parkins J. P., clerk, 37 St Alexander
PARKYN JAMES, & CO., proprietors Mount Royal flour mills, Côte St Paul, office 16 and 18 Foundling and 9 to 13 Port
Parkyn James, of James Parkyn & Co., res at Côte St Paul

PARKS J. G., PHOTOGRAPHER
and Publisher of STEREOSCOPIC and OTHER VIEWS, LANTERN SLIDES, &c.
SIX FIRST PRIZES
awarded at the last Provincial Exhibition, for Views, Portraits, India Ink and Water Color,
Studio 195½ St James

Parmentier Jos., fruits and vegetables, Bonsecours market, h 8½ Bishop lane
Parmentier Trefflé, shoemaker, 344 Seaton
Parmody Patrick, carter, bds at 18 Cathedral
Parnell Charles, carpenter, bds at 30 St Urbain
Parr Mrs. Marie, wid C., r 81 Ontario
Parrot John, carpenter, 196 St André
Parrish Charles, of Sweeney & Parrish, 378 St Paul
Parron Moïse, laborer, 104 Notre Dame
PARSLOW JOHN, stationer and account book manufacturer, 47 St François Xavier, h 18 Mance
Parson Miss M. C., fruits, 156 Lagauchetière
Parsons James, laborer, 21 Fullum
Parsons Mrs. M., wid Henry, 159 St Mary
Parsons Mrs. Mary, wid Evan, 71 St Hypolite
PARSONS S. H., A. B., head master City school, cor Favard and Magdalen, h 488 Seigneurs
PARSONS SAMUEL R., dealer in furniture, 603 and 605 Craig in rear of St Lawrence hall, h 42½ Osborne. *See Adv at end of book*
Parsons Wm. H., civil and consulting engineer and mechanical draughtsman, 22 St Antoine
Parthenais Francis, shoemaker, 269 Seaton
Parthenais Médard, grocer, 122 Lagauchetière
Partington John, engineer, 32 Sebastopol
Partland Owen, painter, 193½ William
Partland William, laborer, 11 Dowd
Pashby Mrs. Anna, wid Thos, bdg hse, 205 Craig
PASSMORE S. W., taxidermist Natural History society, University cor Cathcart
Patchett Mrs Sarah, wid Wm., 59 Congregation
Patenaude Alexis, clerk, Henry
Patenaude Alfred, butcher, 187 Grand Trunk
Patenaude Amable, 190 Panet
Patenaude Azarie, barber, 178 St Lawrence, h 201 St Elizabeth
Patenaude Chas., barber, 731 Craig, h 131 St Dominique, St Jean Baptiste village
Patenaude Charles, moulder, r 25 Mondelet
Patenaude Eusèbe, laborer, 388 Wolfe
Patenaude François, broommaker, 103 Dufresne
Patenaude François, laborer, 164 Montcalm
Patenaude Joseph, baker, 378 Jacques Cartier

GEORGE F. HARTT, 24 Victoria Square.

JAS. BAYLIS & SON—CARPET, OIL CLOTH & CURTAIN WAREH'SE—459 & 461 NOTRE DAME ST

Patenaude Joseph, carter, 38 Logan
Patenaude Jos., fish dealer, St Antoine market, h 202 Aqueduct
Patenaude Joseph, joiner, 178 Centre
Patenaude Jos., laborer, 92½ Chatham
Patenaude Joseph, machinist, 49 Ottawa
Patenaude Louis, laborer, 19 St Martin
Patenaude Ludger, barber, 53 Centre
Patenaude Ludger, mason and carpenter, Paris off Charron
Patenaude Mrs. Delphine, wid Edmond, 185 Centre
Patenaude Napoléon, laborer, 309 Durham
Patenaude Nar., joiner, 176 Beaudry
Patenaude Nicolas, laborer, 55 Centre
PATENAUDE OLIVIER, proprietor Park hotel, and barber, cor St Lawrence and Marie Anne, h 249 St Lawrence, St J. Bte. village
Patenaude Pascal, grocer, 372 Seaton
Patenaude Paul, iron worker, 110 St Maurice
Patenaude Toussaint, joiner, 195 College
PATENTEE EXCHANGE, H. Shackell, proprietor, 3 Barron block, 162 St James
PATERSON ALEXANDER T., of Gillespie, Moffatt & Co., 905 Sherbrooke
Paterson James, tailor, 585 Ontario
Paterson Fred., laborer, r 47 St Philip

PATERSON J. W., & CO.,
Manufacturers and dealers in all kinds of
ROOFING MATERIAL,
Wholesale and Retail.
Tarred Felt, Nos. 1 and 2. Tarred Sheathing, Hard and Soft. Dry Felt for lining and Carpets.
Rosin Sized Sheathing.
Roofing Pitch and Cement. Coal Tar, American and Canadian. Shingle Varnish. Iron Varnish. Gravel for Roofs and Walks. Rosin, Pine Pitch, Pine Tar, Oakum. All orders promptly filled,
96 Common

Paterson J. W., of J. W. Paterson & Co., 18 Mount St Mary av
Paterson James, blacksmith, 1692 St Catherine
Paterson John, of Alex. Wills & Co., 91 Mackay
Paterson W. S., of Wilson, Paterson & Co., 853 Dorchester
Paterson Wm., japanner, 95 Duke
Paton Alexander, cabinetmaker, St Geneviève
PATON HUGH, secretary-treasurer The Shedden Co. (limited), 22 and 24 St Peter, h 388 Mountain
Paton James, of Laird Paton & Son, 1435 St Catherine
Paton Laird, of Laird Paton & Son, 1435 St Catherine
PATON LAIRD, & SON, carpenters and builders, 170 and 172 Peel
Paton Wm., of Laird Paton & Son, 1435 St Catherine
Patrick David, salesman, 2 Poplar place, 78 Mountain
Patrie Joseph, carpenter, 296 Durham
Patrie Louis, carpenter, r 100 Centre
Patrie Louis, laborer, 205 Seigneurs
Patry Alfred, laborer, 521 Albert
Patry André, carpenter, 558 Albert
Patry Edmond, 155 Sydenham
Patry Ferdinand, lamplighter, St Charles n St Andrew
Patry François, 155 Sydenham
Patry James, joiner, 155 Sydenham
Patt Mrs. Mathilde, wid John, 741 Dorchester

PATTEN ORA P., manager for FAIRBANKS & CO., SCALE warehouse, 403 St Paul, bds at 924 Dorchester

Pattenaude —, joiner, 41 Forgue av
Pattenaude C., customs officer, 49 St Louis
Pattenaude Ed., laborer G.T.R., Liverpool
Pattenaude Joseph, laborer, r 57½ St Ignace
Pattenaude Narcisse, engineer, 134 Duke
Pattenaude Ovide, butcher, 20 Bruchesi
Pattenaude Pierre, barber, 232 St Constant
Patterson A., foreman G.T.R., 105 Bourgeois
Patterson A., pianoforte maker, 176 Drolet
Patterson Andr., bookkeeper, bds at 31½ Latour
Patterson Andrew, laborer, r 8 Olier
Patterson C. E. A., com traveller, 22 Union av
PATTERSON GEORGE H., manager Ottawa Agricultural Insurance Co., 97 St James, bds at 61 Scotland
Patterson Geo., plumber, 16 Pea lane
Patterson Geo. A., plumber, 23 Perrault court
Patterson James, blacksmith, 1692 St Catharine
Patterson James, boot and shoe manufacturer, 71 Wellington
Patterson James, laborer, 104 Prince
Patterson James, moulder, 486 William
Patterson James, ploughmaker, 144 William, h 1692 St Catherine
Patterson John, clerk, 233 St Urbain
Patterson John, com traveller, 98 Durocher
Patterson John, engineer, 18 Hunter
Patterson John, mason, 81 Conway
Patterson John, shoemaker, 171 St Urbain
Patterson John, watchman G.T.R., 208 Chatham
Patterson Miss Mary, bdg hse, 181 St George
Patterson Miss Sarah A., children's clothing, 36 St Lawrence, h 34 St Lawrence
Patterson Mrs. Mary, wid T., 131 St George
Patterson Peter, carpenter, r 36 St Alexander
Patterson Peter, P.O. clerk, 169 St Urbain
Patterson T. R., dry goods, 31½ Latour
Patterson William, laborer, 263 William
PATTERSON WILLIAM, jun., M.R.C.V.S., veterinary surgeon, 32 Bleury, h 1154 St Catherine
PATTERSON WILLIAM, sen., proprietor Victoria livery stables, 27 Cotté, h 29 Cotté
PATTERSON WILLIAM J., secretary Montreal Board of Trade and Dominion Board of Trade, Corn exchange, 41 St Sacrament and 10 St John, h 7 Scotland
Patterson Wm. L., clerk, 22 Desrivières
Patterson Wm. M., clerk, 92 Durocher
Pattingale Geo., water police, 386 St Catherine
Pattingale Mrs. A., wid Daniel, 757 Craig

French Cambric, Oxford and Surratta Shirting, S. J. BAKER, St. Radegonde St.

For CARPETS, OIL CLOTHS or CURTAINS, visit JAS. BAYLIS & SON—459 & 461 NOTRE DAME ST

PATTINGALE JOHN E., groceries and provisions, 324 St Antoine, h 326 St Antoine
Patton Charles J., clerk, 934 Dorchester
Patton H. J., bookkeeper, 745 Craig, res at Hochelaga
Patton James, of Mathewson & Patton, 934 Dorchester
Patton John, of Thomas Patton & Bros., 44 St Maurice
Patton P. T., insurance agent, 142 Vitré
PATTON RICHARD, plumber, gas and steam fitter and brassfounder, 745 Craig, h 9 Drummond
Patton Thomas, clerk, 112 Stanley
Patton Ths. A., of Thomas Patton & Bros., 117 St Antoine
PATTON THOMAS, & BROS., wholesale and retail clothiers, 203 McGill cor Recollet
PATTON WILLIAM, chief engineer fire department, City hall, 139 Notre Dame, h 607 Craig
Patton Wm., engineer fire station No. 9, 61 Centre, h 117 Centre
Pattonhay Mrs. M., wid Wm., bdg hse, 44 Bleury
Paul Eugène, finisher, r 106 Centre
Paul Frank, of Belding, Paul & Co, 1140 Sherbrooke
Paul Frederick, grocer, 425 Montcalm
Paul Louis, moulder, r 69 Barré
Paul Miss, 702 Sherbrooke
PAUL WALTER, grocer, 1363 St Catherine
Paulet Louis, laborer, r 26 St Elizabeth
Pauzé Alf., cabinetmaker, 152½ St André
Pauzé Alfred, advocate, 8 St Lambert, h 346 Lagauchetière
Pauzé Alphonse, bookbinder, 101 Wolfe
Pauzé Alphonse, painter, 251 Montcalm
Pauzé Armand, cabinetmaker, 273 Mignonne
Pauzé Calixte, bricklayer, 357 Mignonne
Pauzé Flav., bailiff, 15 St Thérèse, h 39 Grothé
Pauzé J. Bte., carter, 6 St Margaret
Pauzé J. Bte., shoemaker, 147 Dalhousie
Pauzé J. N., clerk Police court, 152½ St André
Pauzé Joseph N., advocate, 152½ St André
Pauzé Joseph Octave, bailiff, 11 Place d'Armes hill, h 131 Drolet, St J. Bte. village
Pauzé Joseph X., clerk, 6 St Margaret
Pauzé Magloire, clerk, 71 Suzanne
Pauzé Pierre, painter, 96 Workman
Pauzé Régis, mason, r 303 Durham
PAUZÉ VITALIEN, fruit dealer, 45 St Lambert
Paxton James, coal oil dealer, 259 Aqueduct
Paxton John, coal dealer, 230 St Martin
Paxton John, of John Paxton & Co., res at Longueuil
PAXTON JOHN, & CO., dealers in best brands coal oil, wax candles, &c., office 26 St Peter
PAXTON RICHARD, hardware merchant, 531 St Joseph, h Victoria av, Côte St Antoine
PAXTON SAMUEL, boot and shoe manufacturer, 533 St Joseph, h Côte St Antoine
Payant Paul, carter, 166 Durham
Payette Adolphe, of J. Bte. Payette & Fils, 10 St Denis, St J. Bte. village
Payette Alfred, laborer, 65 Suzanne
Payette Ant. E., tobacconist, 569 St Catherine, h 571 St Catherine
Payette Amable, laborer, r 17 Blake
Payette Benjamin, joiner, r 126 St Elizabeth
Payette Bonaventure, fruit dealer, r 16½ Wolfe
PAYETTE & BOURGEAULT, booksellers, stationers and bookbinders, 250 St Paul
Payette C. P., clerk, bds at 164 St Hubert
Payette Chs., of Payette & Bourgeault, 250 St Paul
Payette Chs., butcher, 27 St Lawrence market, h German
Payette Chs., painter, 13 Amherst
Payette Chas., saddler, 162 St Christophe
Payette dit St Amour Frs., laborer, 269 Seaton
Payette dit St Amour P., mason, 7 Dubord
Payette Ed., wharfinger, 260 Seigneurs
Payette F. X., bricklayer, 51 Leroux
Payette Félix, engine driver G.T.R., 72 Mullin
Payette François, builder, 239 Wolfe
Payette François, plasterer, r 262 Seaton
Payette George, baker, 484 Beaudry
Payette Hormisdas, laborer, r 23 Fullum
Payette J. Bte., of J. Bte. Payette & Fils, 267 German
PAYETTE JEAN BTE., & FILS., contractors, 96 St Denis
Payette Jos., bds at 26 St Elizabeth
Payette Jos., brakeman G.T.R., r 35 Condé
Payette Joseph, grocer, 353 Dorchester
Payette Jos., joiner, 291 Seaton
Payette Jos., joiner, 430 St Catherine
Payette Joseph, laborer, r 23 Fullum
Payette Jos., laborer, r 76 Manufacturers
Payette Jos., plasterer, 223 Sydenham
Payette Léon, of Villeneuve & Payette, 145 St Paul
Payette Louis, contractor, 41 Dufresne
Payette Louis, grocer, 1031 St Catherine
PAYETTE LOUIS, jailer, Montreal jail, St Mary cor Colborne av
Payette Louis, laborer, 285 Seaton
Payette Louis, jun., Montreal jail, St Mary
Payette Moïse, laborer, 369 Sydenham
Payette Mrs. Catherine, wid Eugène, 12 St Felix
Payette Mrs. Joséphine, wid Charles, of Payette & Bourgeault, 250 St Paul
Payette Nap., bookbinder, 6 Laberge terrace
Payette Olier, contractor, 267 German
Payette Pierre, carter, 269 Mignonne
Payette Stanislas, laborer, 288 Jacques Cartier
Payette Théophile, moulder, r 368 Richmond
Payette William, saloonkeeper, 48 Common
Payez Antoine, tobacconist, 225 Lafontaine
Payfer Louis Rémi, tobacconist, 461 St Mary
Payfer Philippe, storeman, 46 Amherst
Payle Jos., clerk, 334 Visitation
PAYMASTERS' OFFICE G.T.R., Geo. Irving paymaster, 23 Jacques Cartier sq
Payment Michel, joiner, 13 St Emery
Payment Orphir, baker, 193 Sydenham
Payment Vénance, joiner, r 63 Versailles
Payne F. G., of Marler & Payne, 98 Stanley
Payne Frs. X., laborer, 364 Seaton
Payne George, laborer, 207 St Martin
Payne George, gunsmith, 111 St Antoine
Payne Jos., bookkeeper, 98 Stanley
Payne Wm. H., machinist, 192 Mountain

S. J. BAKER, for "Dent's" Kid Gloves and Silk Braces, Y. M. C. A. Building.

JAS. BAYLIS & SON—CARPET, OIL CLOTH and CURTAIN WAREH'SE—459 & 461 NOTRE DAME ST

PAYTON C. H., General Dealer in the Choicest Groceries and Provisions The finest flavoured Butter constantly on hand. 181 St Lawrence, h 755 Ontario

PEACE OFFICE, C. E. Schiller, clerk; Alfred DeBeaumont, deputy clerk and superintendent of Crown witnesses; J. F. Dubreuil, clerk, Court house, 177 Notre Dame
Peachram John, carter, 89 Versailles
Peacock Andrew, clerk, 56 St Urbain
Peacock Isaac Henry, coachman, Durocher
Peacock James, tailor, bds at 511 Lagauchetière
Peacock John, watchmaker, 795 Craig
Peacock Wm., cricket bat manufacturer, 214 Fortification lane, h 155 St Dominique
Peacock Wm., engineer, 84 William
Peake Matthew, china decorator, r 66 St Urbain
Pear Mrs. E., milliner, 256 St Joseph
PEARCE FRANK, & CO., commission and shipping agents, Fenwick chambers, 8 Fenwick st., Liverpool, Eng., S. Waddell & Co., agents, 413 St Paul
Pearce Mrs. Helen, wid John, 46 Latour
Pearce Richard M., foreman Canadian Rubber Company, 54 Craig
Peard George, saddler, 687 Mignonne
Peard Mrs. Mary, wid William, 101 Amherst
PEARDON WILLIAM, Beef Steak club, 20 St Bonaventure
Pearson Alex., head master British and Canadian school, 43 Cotté, h 268 Bleury
Pearson Alfred, 128 Chatham
Pearson George B., bookkeeper, Metcalfe av
Pearson James, butcher, 146 and 148 Vitré, h Upper St Urbain, St J Bte. village
Pearson J. Bte., sculptor, 13 Fullum
Pearson John, carter, 10 Shannon
Pearson rev. Marmaduke L., minister Ottawa Street Methodist church, 115½ St Antoine

PEARSON, ROSE & CO., publishers THE CANADIAN BANKERS AND MERCHANTS WEEKLY BULLETIN, 44 St James

Pease Orton, 39 St Luke
Peart James, carter, 11 Rolland lane
Peat Wm., storeman, r 202 Sanguinet
Peatman Wm., farmer, 107 Dufresne
Peavy John P., conductor Pullman Palace car, 4 Richmond sq

PECK, BENNY & CO., Manufacturers of Iron Nails, Clinch, Patent Pressed and Horse Nails, Ships and Railroad Spikes. Factory, 61 Mill; Office, 391 St Paul

Peck Cornelius F., 167 Durocher
Peck G. H., clerk, bds at 11 St Edward
Peck Horace, horse dealer, bds at 78 St Joseph
Peck James Henry, clerk, 167 Durocher
Peck Mrs. Margaret, wid Thomas, 167 Durocher
Peck Thomas, of Peck, Benny & Co., 167 Durocher
PEDDIE MISS MARY, young ladies' seminary, 177 Bleury
Peddie Robert, of D. Butters & Co., Windsor hotel, Dominion sq, cor Dorchester and Peel
Peddie William, clerk, 177 Bleury
Pedersen Christian, upholsterer, 80 St André
Pedlar S., bds at Ottawa hotel, 246 St James
Peebles William, messenger, 49 Champ de Mars
Peel Alexander, of Peel Bros., 173 Mansfield
Peel James, carpenter, 67 Chaboillez
Peel Robert, contractor, 173 Mansfield
Peel Thomas W., of Peel Bros., 173 Mansfield
Peel Walter, of Peel Bros., 349 Fullum
Peers John, bookkeeper, 72 Inspector
Pegan Thos., machinist, 110 Duke
Pegnem Charles, fish dealer, stalls 5 and 6 St Ann's market, h 183 Nazareth
Peladeau Laurent, laborer, 474 William

PELL AUGUSTUS J., sewing machine agent, gilder, looking glass and picture frame manufacturer, 345 Notre Dame, res at Longueuil
Pell George, agent, 217 Lagauchetière
Pellan Mrs. M., wid Baptiste, 123 St Urbain
Pellegrini Charles, shoemaker, 9 St Alphonse
Pellerin Ant., millwright, 20 St Martin
Pellerin Arthur, cigarmaker, r 49 Forgue av
Pellerin Fabien, shoemaker, 87 Sydenham
Pellerin Geo., shoemaker, 366 Wolfe
Pellerin Hector, boot and shoe manufacturer, 558 St Mary, h 44 Amherst
Pellerin Hormisdas, shoemaker, 87 Sydenham
Pellerin Isaie, machinist, 10 Desalaberry
Pellerin Isidore, moulder, Monet lane
Pellerin Jos. H., manufacturer, 377½ St Mary
Pellerin Joseph Isaie, boots and shoes, 558 St Mary, h 10 Desalaberry
Pellerin Prosper, joiner, 12 Desalaberry
Pellerin Seraphin, foreman, bds at 16 Durham
Pelletier Adélard, cabinetmaker, 255 Visitation
Pelletier Alphonse, roofer, 165 Seaton
Pelletier Camille, shoemaker, 416 Wolfe
Pelletier Césaire, shoemaker, 55 Beaudry
Pelletier Cuthbert, tailor, 180 Durham
Pelletier David, agent, bds at 191 St Denis
Pelletier Denis, laborer, 317 Panet

PELLETIER ETIENNE, contractor and plasterer, 306 Wolfe
Pelletier Eugène, baker, 8 Leduc lane
Pelletier George, contractor, 192 St Denis
Pelletier Geo., laborer, 357 Matthew
Pelletier Henri, laborer, 200 German
Pelletier Honoré, shoemaker, 88 Beaudry
Pelletier Israël, hotelkeeper, 2 Desalaberry, h 369 St Mary
Pelletier J. Bte., baker, 293 Mignonne
Pelletier J. Bte., fruit dealer, Bonsecours market, h 219 Amherst
Pelletier J. Bte., mason, 234 Wolfe
Pelletier J. E., oyster dealer, Bonsecours market, h 271 Beaudry
Pelletier John, 39 Labelle
Pelletier John, laborer, r 118 Dufresne
Pelletier Jos., bricklayer, 384 Sydenham
Pelletier Jos., carpenter, 467 Wolfe
Pelletier Jos., grocer, 359 Ontario, h 338 Panet
Pelletier Joseph, laborer, 192 Nazareth
Pelletier Laurent P., of Laurent P. Pelletier & Co., 66 St Hubert
Pelletier Léon, bricklayer, 60 Iberville

GEORGE F. HARTT, WHOLESALE AND RETAIL

JAMES BAYLIS & SON—HARE'S OIL CLOTHS, A SPECIALTY—459 & 461 NOTRE DAME ST

Pelletier Léon, joiner, 300 Amherst
Pelletier Louis, bds at 264 St Hubert

PELLETIER L. J., & CO.,
Proprietors of the
"RED STORE," 581 ST CATHERINE.
THE CHEAPEST
DRY GOODS STORE IN MONTREAL

Pelletier M., shoemaker, 337 Papineau road
Pelletier Mrs. Athalie, wid Louis, r 311 Wolfe
Pelletier Mrs. E., wid F., 115 Champ de Mars
Pelletier Mrs. Eliza, wid J., bdg hse, 530 Ontario
Pelletier Mrs. Louise, 99 St Hubert
Pelletier Mrs. Louise, wid Germain, 113 Seaton
Pelletier Mrs. Mathilde, wid Léon, sick nurse, 80½ St André
Pelletier Mrs. Philé., dressmaker, 111 Inspector
Pelletier Mrs. Strazile, wid Paul, 32 Labelle
Pelletier Nar., laborer, r 121 Sydenham
Pelletier Oct., professor of music Jacques Cartier Normal school, 136 Notre Dame, h 23 Mansfield
Pelletier Onésime, shoemaker, 385 Panet
Pelletier Ovila, boots and shoes, 631 St Catherine, h 43 St André
Pelletier Philéas, clerk, 111 Inspector
Pelletier Philippe, of Loranger, Loranger & Pelletier, 437 St Denis
Pelletier Pierre, contractor, 209 St André
Pelletier Pierre, joiner, 385 Durham
Pelletier Pierre, saloon keeper, 976 St Catherine
Pelletier Stanislas, laborer, 386 Seaton
Pelletier W., laborer, 413 Visitation
Pelletier W. H., agent, 481 Wellington
Péloquin Chas., salesman, 30 Campeau
Péloquin O., finisher, bds at 80 St Lawrence
Pelosse Jean Bte., printer, r 21 St André
Peltier —, shoemaker, 81 Beaudry
Peltier Charles, plumber, r 197 St Dominique
Peltier Charles, tinsmith, r 193 Montcalm
Peltier Edmond, shoemaker, 517 St Dominique
Peltier Edouard, laborer, 65 Leroux
Peltier Eugène, painter, r 4 Sanguinet
Peltier François, laborer, r 179 St Paul
Peltier George, plasterer, 192 St Denis
Peltier Hubert, hotel, 95 St Paul
Peltier Israël, saloon, 369 St Mary
Peltier J. Bte., laborer, 268 Montcalm
PELTIER JEAN L., boot and shoe manufacturer, 281 St Paul and 9 St Gabriel, h 43 St André
Peltier Jos., groceries, provisions and liquors, 359 Ontario, h 359½ Ontario
Peltier Joseph, shoemaker, 264 Wolfe
Peltier Joseph, trader, 271 Beaudry
Peltier L. Conrad, of Ethier & Peltier, 45 Sanguinet
Peltier Louis, saw filer, 306 St Lawrence
Peltier Mathias, agent, 26 St Henry
Peltier Napoléon, assistant guardian Fire station No. 11, h 402 Ontario
Peltier Octave, school teacher, 261 Jacques Cartier
Peltier Olivier, milkman, 51 Durham
Peltier Ovila, shoe store, 227 Jacques Cartier
Peltier Pierre, saloon, 974 and 976 St Catherine
PELTIER PIERRE, bricklayer and contractor, 209 St André
Peltier Sévère, carter, Monet lane
Peltier Théophile, laborer, 273 Beaudry
Peltier Théophile, shoemaker, 1223 St Catherine
Pelton Godfrey Scott, com traveller, 11 Drummond
Pelton Mrs. C., wid T. J., 11 Burnside place
Pendergrast Jas., customs officer, 203 Amherst
Pendergrast Jeremiah, laborer, 22 Smith
Pendergrast John, laborer, 11 Smith
Pendergrast Patrick, laborer, r 189 St Etienne
Pendleton William John, storeman, 102 Bleury
Peniston Wm., coachman, 60 Chenneville
Penk Geo., chief clerk traffic department G.T.R., Sebastopol off Mullin
Penk Robert, stationery department G.T.R., Sebastopol off Mullin
Penn Wm., laborer, 163 Lagauchetière
Penneton Moses, shoemaker, 36 St Hypolite lane
PENNEY G. N., wholesale dealer in petroleum, railway, mill and engine oils, 28 Jacques Cartier sq, h 306 Aqueduct
Penney Miss Ethel, private school, 141 Lusignan
Pennie Mrs. Isabella, wid James, 476 St Lawrence
Penning John, watchman, 4 Gain
Pennington Milton, of John McArthur & Son, 1458 St Catherine
Pennington Virgil, broker, 46 St Constant
Penniton G. E., agent, 25 St Gabriel
Pennoyer Mrs. Mary, wid George, 528 Dorchester
PENNY HON. EDWARD GOFF, senator, 84 St Luke cor St Mark
Pennycad Geo., conductor G.T.R., 205½ Grand Trunk
Penrose John, carter, 78 Sanguinet
PENSION OFFICE, major J. F. Sweeney, pension officer, 348 Dorchester
PENTON FREDERICK W. L., chief of City police, City hall, 139 Notre Dame, h 74 St Denis
Penton Maxime, shoemaker, r 263 St Dominique
Pepall William, chairmaker, 616½ Wellington
Pepin André, cabinetmaker, 304 Montcalm
Pepin Barthélemi, trader, 594 St Catherine
Pepin & Corbeil, boot and shoe manufacturers, 319 St Joseph and 87 Notre Dame
Pepin Charles, joiner, 255 Beaudry
Pepin Cléophas, shoemaker, 269 Sydenham
Pepin Edouard, shoemaker, 188 Amherst
Pepin Edouard, of Edouard Pepin & Co., 199 St Hypolite
Pepin Edouard, & Co., wood dealers, 702 St Lawrence
Pepin Eloi, nailmaker, 60 Fulford
Pepin Emile, carpenter, r 447 Montcalm
Pepin Eusèbe, carter, 14 St Alexis
Pepin François, baker, 306 Mignonne
Pepin George, saloon, 435 Ontario
Pepin George, St James hotel, 409 Wolfe
Pepin Henri P., notary, 61 St Gabriel, h 169 St Denis
Pepin Honoré, carpenter, 272 Wolfe
Pepin Israël, clerk, r 354 Jacques Cartier
Pepin Joseph, bricklayer, 490½ St Dominique

COAL MERCHANT, Office Victoria Square.

JAS. BAYLIS & SON—CARPET, OIL CLOTH & CURTAIN WAREH'SE—459 & 461 NOTRE DAME ST

Pepin Jos., carter, r 165 Montcalm
Pepin Joseph, nailer, 37 Lusignan
Pepin Joseph, nailer, r 114 Seaton
Pepin Joseph, tailor, 194 St André
Pepin Jos., waiter, 306 Mignonne
Pepin Jos., wheelwright, 153 Ottawa, h 200 Wolfe
Pepin Jos. Achille, wheelwright, 200 Wolfe
Pepin L. P., bookkeeper, bds at 117 Champ de Mars
PEPIN & LEPAGE, joiners and contractors, 138 Sanguinet
Pepin Louis, of Pepin & Lepage, 150 Sanguinet
Pepin Mathias, printer, 27 Marie Louise av
Pepin Miss Julie, clerk, 319 St Joseph
Pepin Miss M. M., milliner, 53 Notre Dame
Pepin Mrs., wid Pierre, 163 Lagauchetière
Pepin Mrs. B., milliner, 594 St Catherine
Pepin Mrs. O., wid J. B., 108 Workman
Pepin Noë, stonecutter, r 307 Durham
Pepin Ovila, laborer, 222 Craig
Pepin Paul, of Pepin & Corbeil, 87 Notre Dame
Pepin rev Ed., Bishop's palace, cor Lagauchetière and Cathedral
Pepin Ulric, foreman, 11 Allard
Pepin Zéphirin, of Edouard Pepin & Co., 199 St Hypolite
Pepper Wm. J., cooper, 248 William
Percheron Edmond, turner, 121 Blake
Percival Joseph, com traveller, 894 Ontario
Percival Wm., clerk, 894 Ontario
PEREIRA LYNDWODE C., The Gazette, 282 St Urbain
Perier François, laborer, 5 St Roch lane
Perigard dit Bourguignon Luc, carter, 475 Beaudry
Perillard Hormisdas, school teacher, 246 Ontario
Perinboun —, bds at 34 St Denis
Perkins Alex. M., of Perkins, Beausoleil & Perkins, Holy Rood place, 27 McGill College av, summer residence Lachine
Perkins Arthur M., of Perkins, Beausoleil & Perkins, Holy Rood place, 27 McGill College av, summer residence Lachine
PERKINS, BEAUSOLEIL & PERKINS, official assignees and accountants, 60 St James
Perkins Chas., machinist, 88 Craig
Perkins Mrs., wid, 31 Prince
Perkins Mrs. M., wid J. A., Holy Rood place, 27 McGill College av
Pérodeau Mrs. F., wid Joseph, r 242 Lafontaine
Pérodeau Nar., of Jobin & Pérodeau, bds at 34 St Denis
Perott Mrs. Abigail, wid Pat., flag maker, r 20 Cathedral
Perras Cyril, tackmaker, 114 Workman
Perras Elie, collector, 252 Logan
Perras Ferdinand, laborer, 234 Sydenham
Perras Frs. X., painter, 291 Mignonne
PERRAS J. O., baker, 91 Shannon
Perras Jean Bte., cabinetmaker, 319 Montcalm
Perras Médore, 219 Jacques Cartier
Perras Napoléon, laborer, r 23 St Elizabeth lane
Perras Xavier, advocate, 4 St James, h 252 Logan
Perrault Adolphe, bookbinder, 9 St Thérèse, h 177 St Dominique
Perrault Adolphe, painter, 255½ St Dominique
Perrault Alcide, baker, r 363 Jacques Cartier
Perrault Alfred, laborer, r 207 Lafontaine
Perrault Alphonse, carter, 349 St Lawrence
Perrault Alphonse, plasterer, 297 Seaton
Perrault Anaclet, trader, 110 Dufresne
Perrault André, joiner, 424 Seigneurs
Perrault André, mason, r 189 Seaton
Perrault Antoine, contractor, 269 German
PERRAULT AUGUSTIN, M.D., physician and surgeon, 9 Perrault lane

PERRAULT & CO., PRACTICAL HATTERS AND FURRIERS, 628 St Catherine

Perrault Auguste, saddler, 65½ St Mary
Perrault Calixte, shoemaker, r 16 St Margaret
Perrault Chs., laborer, r 328 Jacques Cartier
Perrault Chs., shoemaker, 12 Visitation
PERRAULT CHARLES OVIDE, LL.D., of Lajoie, Perrault & Seath, vice-consul of France, Windsor hotel, Dominion sq, cor Dorchester and Peel
Perrault Damase, carpenter, 276½ Centre
Perrault Damase, clerk, 444 Mignonne
Perrault Damase, milkman, 338 Fullum
Perrault David, contractor, bds at 114 Cathedral
Perrault Denis, boots and shoes, 463 St Joseph, h 465 St Joseph
Perrault Denis, guardian Toupin's block, 223 McGill
Perrault Edouard, shoemaker, 62 St Alphonse
Perrault F., of Perrault & Co., 626 St Catherine
Perrault Félix, brickmaker, 300 Fullum
Perrault François, laborer 614 Mignonne
Perrault Geo., joiner, 531 Upper St Elizabeth
PERRAULT H. M., architect and land surveyor, 93 St François Xavier, h 57 Dubord
Perrault Hubert, carter, 24 Grey Nun
Perrault J. B. Gilbert, contractor, 129 Lusignan
Perrault Jacques, grocer, 265 Jacques Cartier
Perrault Jacques, grocer, 416 Mignonne, h 412 Mignonne
Perrault James, music teacher, 345 Ontario
Perrault Jérémie, clerk, 401 Seigneurs
Perrault Jos., clerk, 265 Jacques Cartier
Perrault Joseph, builder, 95 St Christophe
Perrault Jos., grocer, 538 Mignonne
Perrault Jos., laborer, 325 Seaton
PERRAULT JOSEPH, secretary Dominion Board of Agriculture of Canada, 44 St Denis, summer residence Varennes,
Perrault Jos., shoemaker, 204 Sanguinet
PERRAULT JOSEPH B., proprietor of the general Agency office, 30 St Gabriel, h 110 Dufresne
Perrault L. P., joiner, 368 Richmond
Perrault Léon, 114 St Denis
Perrault Liboire, carpenter, 476 St Bonaventure
Perrault Louis, joiner, 97 Beaudry
Perrault Louis, of Louis Perrault & Co., 320 Lagauchetière
PERRAULT LOUIS, & CO., book and job printers and publishers, 87 St James
Perrault Louis Michel, of Beauvais & Perrault, 32 St Constant
Perrault Louis, painter G.T.R., Hibernian road

Newest Styles in Stand-up & Turn-Over Linen Collars, S. J. Baker, St. Radegonde St

JAMES BAYLIS & SON keep on hand the best makes of BRUSSELS and TAPESTRY CARPETS

Perrault Louis, pedlar, 71 McCord
Perrault Maurice, jun., civil engineer, bds at 57 Dubord
Perrault Médard, laborer, 263 Sydenham
Perrault Médard, notary, 235 Lagauchetière, h 115½ St André
Perrault Menassipe, carpenter, r 58 Panet
Perrault Michel, laborer, 549 Mignonne
Perrault Miss Élise, dressmaker, 103 Beaudry
Perrault Miss L., dressmaker, 204 Sanguinet
Perrault Miss Mélina, dressmaker, 103 Beaudry
Perrault Moise, laborer, Montana
Perrault Mrs. Louise, wid Pierre, 188 Beaudry
Perrault Mrs. Phil., dressmaker, 166 Cadieux
Perrault Mrs. Phil., wid Jos., 540 St Joseph
Perrault Nap., bookbinder, 255 St Dominique
Perrault Narcisse, fancy store, 602 Mignonne
Perrault Narcisse, milkman, r 328 Durham
Perrault Ol., joiner, 259½ Logan
Perrault Pierre, laborer, 321 Jacques Cartier
Perrault Pierre, shoemaker, 87 Durham
Perrault Stanislas, shoemaker, 85 St Hypolite

PERRAULT URGELE, BAKER, GROCERIES, WINES AND LIQUORS, Land Speculator, &c., Mignonne cor Jacques Cartier, h 418 Mignonne

Perrault Wilfred, painter, 80 Vitré
Perrault Xavier, joiner, 110 St Christophe
Perrault Zéphirin, carpenter, 17 St Alphonse
Perreault Adolphe, r 270 Durham
Perreault Azarie, bricklayer, 104 Quesnel
Perreault Chs., laborer, 333 Papineau road
Perreault Delphis, laborer, 24 Grey Nun
Perreault Edouard, butcher, 7 St James market, h 282 St Constant
Perreault Ernest, grocer, 387 Wolfe
Perreault Fabien, butcher, 177 Montcalm
Perreault François, shoemaker, 374 Montcalm
Perreault G., carpenter and joiner, r 194 Bleury
Perreault Gédéon, engineer, 29 St Paul
Perreault Hilaire, shoemaker, r 151½ Amherst
Perreault Honoré, clerk, 110 St André
PERREAULT J., & CO., general dry goods, 97 Notre Dame
Perreault J. Bte., baker, 282 Wolfe
Perreault J. Bte., carter, 280 St Constant
Perreault Jacques, blacksmith, 295 Amherst
Perreault Jean Bte., sawfiler, 293 Lafontaine
Perreault Jérémie, of J. Perreault & Co., 249 Dorchester
Perreault Jos., shoemaker, 197 Dorchester
Perreault Joseph, shoemaker, 99 Wolfe
Perreault Louis, laborer, 8 Dufresne
Perreault Ludger, shoemaker, 11 Jacques Cartier
Perreault Médard, laborer, 259 Wolfe
Perreault Médéric, stonecutter, 367 Wolfe
Perreault Mrs. Angèle, wid Frs., 286 Sydenham
Perreault Mrs. M., wid L., 320 Lagauchetière
Perreault Mrs. Marg., wid Ed., 268 St Constant
Perreault Nap., bookbinder, 255 St Dominique
Perreault Naz., pork butcher, stall 5 Bonsecours market, h 168 Sydenham
Perreault Ovide, fruit store, 115 St Joseph
Perreault Pierre, laborer, 321 Jacques Cartier
Perreault Pierre, shoemaker, r 242 Lafontaine
Perreault Samuel, carter, 24 Grey Nun
Perreault Urgèle, grocer and baker, 262 Jacques Cartier, h 258 Jacques Cartier
Perreault Victor, grocer, 592 St Catherine, h 575 St Catherine
Perreault Zotique, bookkeeper, 261½ Jacques Cartier
Perrier Amédée, carter, 34 Murray
Perrigo James, trader, stand 24 St Lawrence market
PERRIGO JAMES, M.D., M.R.C.S. Eng., physician and surgeon, 917 St Catherine
PERRIGO JOHN, clerk Bonsecours market, 96 St Paul, h 917 St Catherine
Perrin Charles, laborer, 426½ Mignonne
Perrin Charles F., clerk, 352 Lagauchetière
Perrin E., bookkeeper, bds at 579 St Catherine
Perrin Elie, joiner, 87 Dufresne
Perrin Emery, joiner, 567 St Dominique
Perrin Emilien, shoemaker, 544 St Dominique
Perrin Ernest, of Perrin & Frère, 184 Maple
Perrin Ferd., 32 Jacques Cartier sq
PERRIN & FRERE, hardware, paints, oils, glass, smiths' coals, 541 St Mary
Perrin John, gardener, Metcalfe av n Dorchester av
Perrin Léonidas, of Perrin & Frère, 184 Maple
Perrin Mrs. Mathilde, wid Hercule, 84 Champ de Mars
Perrin Ths., com traveller, 286 St Martin
Perrin Ths., of Hurtubise & Perrin, 91 St Joseph
Perroche Edouard, fruit store, 362 St Joseph
Perron Mrs A., wid Joseph, 203 St Urbain
Perron Mrs. Luce, wid Narcisse, dressmaker, 277 Craig
Perron Narcisse, blacksmith, 77 St Bonaventure
Perron Raoul, driver, 277 Lagauchetière
Perrotte Cyrille, tackmaker, 114 Workman
Perry Albert, clerk, 90 Durocher
PERRY & CASSILS, boot and shoe manufacturers, wholesale, 10 Lemoine
PERRY DAVIS & SON & LAWRENCE, wholesale proprietary medicines and toilet goods, 377 St Paul
Perry Geo., agent, 53 St Constant
Perry George, coal oil depot, 71 German
Perry George, proprietor Perry hall, 712½ Craig, h 226 Chatham
Perry Geo., salesman, 73 German
Perry Geo., jun., bookkeeper, 226 Chatham
Perry George, sen., 228 Chatham
Perry Geo. A., of Perry & Cassils, 102 St Famille
Perry George L., excise officer, 181 Sydenham
Perry H. F., broom maker, 86½ St Antoine
Perry hall, Geo. Perry, proprietor, 712½ Craig
PERRY JAMES, boots and shoes, 118 and 120 McGill, res at Lachine
Perry John, boots and shoes, 575 Craig, h 573 Craig
Perry John, laborer, 234 Richmond
Perry Louis V., clerk, 181 Sydenham
Perry Michael, laborer, 104 Grand Trunk
Perry Mrs. Sarah, wid Walter, 255 St Martin
Perry R. J., checker Q. M. O. & O. R. R., 54 Frontenac
Perry Wm., coachman, 124 St Monique

S. J. BAKER, Y. M. C. A. Building, Shirts to order, a perfect Fit guaranteed.

JAS. BAYLIS & SON—CARPET, OIL CLOTH & CURTAIN WAREH'SE—459 & 461 NOTRE DAME ST

Perry Wm, boiler maker G.T.R., 44 Congregation
Perry Wm., jun., machinist, 189 German
Perry Wm., waggon builder, 21 St Charles Borromée
Perus Irénée, cigarmaker, 308 Durham
Perus Mrs. Sophie, wid A., 239 Wolfe
Perus Z., laborer, r 233 Durham
Peruse Elzéar, laborer, 69 Maple
Peruvian Consulate and Chilian, Geo. B. Day, consul, India chambers, 13 Hospital, h 4 l'Artigue place, 389 Sherbrooke
Pesant Cléophas, carpenter, 217 Grand Trunk
Pesant Ed., trunkmaker, 4 Bishop lane
Pesant Zotique, carpenter, r 149 Dalhousie
Pest Joseph, patternmaker, 26 Robb terrace
Petel Alex., butcher, F St Lawrence market, h 373 Jacques Cartier
Petel Edouard, laborer, r 9 Jacques Cartier
Petel Noé, laborer, r 54 Quesnel
Petelle Mrs. Florence, wid Jos., 105 Wolfe
Petelle Régis, butcher, 23 St Lawrence market, h 9 St Dominique, St J. Bte. village
Peters John, bookkeeper, 306 St Urbain
Peterson Alfred, plumber, 68 Chaboillez
Peterson Mrs. Fridoline, wid Frs. X., 54½ Barré
PETERSON P. A., government engineer for the Western section of the Q. M. O. & O. R. R., 16 St James, h 28 St Famille
Peterson Peter, beltmaker, 68 Chaboillez
Petipas D'Anglars Alfred G., teacher of elocution, 246 St George
Petipas Madame, professor of singing and pianoforte, 246 St George
Petit Chs., laborer, 428 Ontario
Petit Cyrille, carter, 324 Amherst
Petit dit Lalumière Jos., trader, 37½ Dufresne
Petit Joseph, joiner, r 593 Mignonne
Petit Joseph, shoemaker, 259 Beaudry
Petit Mrs. Théophile, milliner, 177 St Lawrence
Petrie Fred., machinist, 131 Chatham
PETTENER BINGLEY J., manufacturer and importer of boot and shoe machinery, factory 112 Queen, h 8 Desrivières
Pettener James, machinist, 8 Desrivières
Pettigrew James, carpenter, 145 Delisle
Pettigrew Robert, bookkeeper, 221 Richmond
Pettigrew Thomas, printer, 96 Centre
Pettigrew W. D., clerk, 146 Peel
PEYTON C.H., groceries and provisions; choice butter constantly on hand; 181 St Lawrence, h 755 Ontario
Peyton James, lumberer, 755 Ontario
Pfeiderer John, foreman, 205 Jacques Cartier
Pfister Chas. A., professor of chemistry and natural philosophy, 99 St Louis, bds at Canada hotel, 17 St Gabriel
Phaneuf Alcide, clerk, 279 Seigneurs
Phaneuf Alcime, clerk, 14 St Jean Baptiste
Phaneuf Ambroise, leather merchant, 305 and 307 St Paul, h 269 St Mary
Phaneuf Chs. H., collector, 25 Labelle
Phaneuf Cyrille, organ builder, 752 St Bonaventure
PHANEUF E. G., bailiff, office 16 St Vincent, h 120 German
Phaneuf Gédéon, machinist, 57 Pichette
Phaneuf Jos., laborer, 360 Fullum
Phaneuf Nar., machinist, 204 St Elizabeth
Pharmaceutical Association of the Province of Quebec, E. Muir, registrar and secretary, 628 Lagauchetière
Pharmacie St Joseph, L. J. P. Desrosiers, M.D., proprietor, 391 St Joseph
Phelan And., blacksmith, 28½ Campeau, h 163 Lagauchetière
Phelan Bros., cigar dealers, Ottawa hotel, 246 St James
Phelan Chs, currier, 221 St Catherine
PHELAN DANIEL, soap and candle manufacturer, 299½ and 301 William, h 252 Dalhousie
Phelan F. E., of Phelan Bros., 476 Lagauchetière
Phelan Fred., stationery, bds 476 Lagauchetière
Phelan James, carrier, 14 Eleanor
Phelan James, roller, 55 Manufacturers
Phelan John J., grocer, 275 William
Phelan Jos., laborer, 90 Sydenham
Phelan Joseph, machinist, 56 Manufacturers
Phelan Martin, tailor, 120 St Joseph
Phelan Mrs. Annie, wid John, 184 St Denis
Phelan Mrs. Emélie, wid J. J., 82 St André
Phelan Pat., grocer, 51 Dorchester, h 53 Dorchester
Phelan Thomas, baker, r 20 Colborne av
Phelan Thos., chandler, 299½ William
Phelan T. P., of Phelan Bros., res in Toronto

PHELPS GEO. F.,
Wholesale and Retail dealer in OYSTERS, FISH AND FRUIT, 20 St Radegonde, bds at Ottawa hotel, 246 St James

Phenix Zotique, laborer, 131 Grand Trunk
Philbin Michael, of Warminton & Philbin, 14 St Hypolite
Philbin Mrs. Jane, wid Richard, 7 Desrivières
Philbin Mrs. Sophia, dressmaker, 7 Desrivières
Philbin Richard, machinist, 7 Desrivières
Philip Ths., contractor, 93½ St Christophe
Philipps John L, fancy goods, 101 St Joseph
Phillip N., 65 St Lawrence
PHILLIPPSTHAL JOHN, agent St Lawrence Steam Navigation Co, 315 Commissioners, bds at Montreal house, 6 Custom House sq
Phillips C. S. J., of Morton, Phillips & Bulmer, 373½ St Antoine
Phillips Chs. D., storeman, 18 St Hypolite lane
PHILLIPS & CLEVELAND, notaries and commissioners for receiving affidavits for Quebec and Ontario, 194 St James
Phillips Daniel, engine driver G.T.R., 137 Grand Trunk
Phillips G. H., hatter and furrier, 457 and 457½ St Mary
Phillips Henry, 181 University
Phillips Henry, gardener, 1094 Dorchester
Phillips James, packer, 227 Craig
Phillips James Z., 71 Vitré
Phillips John, carpenter and caretaker Boys' home, 115 Mountain
Phillips John, grocer, 56 Canning
Phillips John, grocer, 36 Workman
Phillips John, laborer, r 98 Versailles
Phillips Miss, music teacher, 71 Vitré

GEO. F. HARTT, COAL MERCHANT, Office, 24 Victoria Square.

LOVELL PRINTING AND PUBLISHING COMPANY,

[*LIMITED*,]

JOHN LOVELL, *Managing Director.*

ROBERT K. LOVELL, *Secretary Treasurer.*

BOOK AND JOB PRINTING.

Book Work, Blank Forms, Receipts,
Pamphlets, Insurance Forms, Catalogues,
Periodicals, Railway Forms, Cards,
Prices Current, Legal Forms, Funeral Letters,
Prospectuses, Bills of Lading, Hand Bills,
Circulars, Way Bills, Posting Bills,

AND EVERY DESCRIPTION OF

PLAIN AND FANCY PRINTING,

EXECUTED WITH THE UTMOST DESPATCH, AT THE

VERY LOWEST PRICES.

BLANK AND ACCOUNT BOOKS,

LEDGERS, JOURNALS, CASH AND DAY BOOKS,

OF ALL SIZES, MADE TO ORDER:

BOUND IN CALF, (with or without Russia Bands,) **VELLUM OR BASIL.**

RULING TO ANY PATTERN REQUIRED.

BOOKS PAGED BY MACHINERY.

Indices Bound with the Books, or furnished loose, as may be desired.

Bill Books, Letter Books, Invoice Books, Guard Books, Policy Books, Account Current Books, Sales Books, Contract Books, Bankers' Pass Books, Merchants Memorandum Books, &c., &c., made to order to any desired pattern.

JAS. BAYLIS & SON—CARPET, OIL CLOTH & CURTAIN WAREH'SE—459 & 461 NOTRE DAME ST

Phillips Mrs. Ann, wid Charles, 966 Dorchester
Phillips Mrs. J. D., wid Wm. E., Summerhill av, Côte des Neiges road
Phillips Mrs. Martha, wid Ths., 205 Mansfield
Phillips Mrs. Mary, wid James, 22 St Hypolite
Phillips Mrs. Sarah, wid Thos., r 150 St Maurice
Phillips Peter, machinist, bds at 250½ William
Phillips Samuel, upholsterer and cabinetmaker, 224 St Lawrence, h 541 St Elizabeth
Phillips Seth, furniture dealer, 224 St Lawrence, h 541 Upper St Elizabeth
Phillips Thos., carpenter, 81 St Bonaventure
Phillips Thomas, laborer, r 54 Shannon
Phillips Thomas, of Phillips & Wand, 3 Evans
Phillips Thos., jun., of Elliott, Phillips & Co., Woodbury, Côte des Neiges
Phillips Thomas O., collector, 43 Coursol
Phillips W. A., of Phillips & Cleveland, 58 Fort
PHILLIPS & WAND, plasterers and moulders, 11 Balmoral
Phillips Wm., laborer, 33 Fulford
Phillips Z., bds at 7½ Chaboillez
Philpott George C., builder, 408 St Dominique
Philpott John H., clerk cashier's office G.T.R., 408 St Dominique
Phinel Ovila, tobacconist, 220 Sydenham
PHIPPEN GEORGE, freight agent Central Vermont line, freight office 136 St James, bds at St Lawrence hall, 139 St James
PHŒNIX FIRE INSURANCE CO. OF LONDON, Gillespie, Moffatt & Co., general agents for Canada; R. W. Tyre, manager; 12 St Sacrament. *See Adv opp*
Phœnix John, conductor C.P.R., 134 Vitré
PHŒNIX OCEAN AND INLAND MARINE INSURANCE CO. OF BROOKLYN, Robert Hampson, general agent, 18 Corn exchange, 41 St Sacrament and 10 St John
Phymister James, clerk, 333 St George
Picard Alfred, barkeeper, bds 24½ Chaboillez sq
Picard Alfred, clerk, 34½ Chaboillez sq
Picard Alfred, shoemaker, r 33½ Desalaberry
Picard Amable, laborer, r 375 Beaudry
Picard Amable, shoemaker, r 197 Sydenham
Picard André H., printer, 194 Sanguinet
Picard Antoine, sailor, 75 Jacques Cartier
Picard C. T., policeman, 211 St André
Picard Charles, laborer, 58 Beaudry
Picard E. M., bookkeeper, 100 St Louis
Picard Edouard, joiner, 274 Seaton
Picard Félix, laborer, 456 Beaudry
PICARD FRANCIS, ticket agent Central Vermont line, ticket office, 136 St James, h 272 Delisle
Picard Gédéon, joiner, 52 Dominion
Picard Henry, caretaker gymnasium, 637 St Lawrence
Picard Jacob, brakeman G.T.R., 12 St Catherine
Picard J. Bte., carter, r 615½ St Lawrence
Picard Jos., laborer, 411 Panet
Picard Louis, jun., butcher, 194 Aqueduct
Picard Louis, public market, 128 Inspector, h 200 Aqueduct
Picard Louis, sen., butcher, stall 39 St Ann's market and 128 Inspector
Picard Mathias, shoemaker, 200 Maple
Picard Miss Elise, seamstress, 207 Durham
Picard Miss Emérance, 361 Mignonne
Picard Miss Helen, dressmaker, 635 St Joseph
Picard Mrs., wid, 19 Chatham

PICAULT & CO.,
PHYSICIANS,
CHEMISTS AND
DRUGGISTS;
Private cases particularly attended to.
75 Notre Dame
cor Bonsecours

PICARD NAPOLÉON, sub-agent Commercial Union Assurance Co., Union buildings, 43 St François Xavier, h 100 St Louis
Picard Pierre, carter, opp 12 St Francis
Picard Pierre, laborer, 112 Panet
Picard Pierre, merchant, 349 Lagauchetière
Picault Pierre E., M.D., of Picault & Co., bds at 25½ St Hubert
PICARD REV. M. EUSTACHE, Seminary of St Sulpice, 320 Notre Dame
Piché Adjutor J., grocer, 116 and 118 Wolfe
Piché Adrian, carpenter, 565 Albert
Piché Albert, shoemaker, 388 St Catherine
Piché Alexis, laborer, r 250 Montcalm
PICHÉ ALPHONSE, M.D., physician and surgeon, 165 St Constant
Piché Alp., of Piché & Demers, bds at 65½ St Antoine
Piché Alphonse, sawfiler, 522 St Catherine
Piché Ambroise, clerk, 80 St Dominique
Piché David, tobacconist, r 414 St Catherine

PICHÉ & DEMERS,
GROCERS, WINE AND SPIRIT
MERCHANTS, 68 St Antoine

Piché Edouard, butcher, r 25 Grand Trunk
Piché Elzéar, baker, 65 Cathedral
Piché Eugène, bookkeeper, 109½ St Antoine
Piché Fabien, chandler, 41 Jacques Cartier
Piché Ferd., engineer, 269 Craig
Piché Frs., joiner, 115 St Bonaventure
Piché Gaspard, clerk, bds at 76 St Dominique
Piché Gustave, com traveller, 610 Ontario
Piché Hermas, sawfiler, 293 Seaton
Piché Jean Bte., stonecutter, 166 St Constant
Piché Joseph, laborer, 343 Seaton
Piché Jos., merchant, 552 Mignonne
Piché Jos., storeman, 469 St Catherine
Piché Joseph, sailor, 91 St Catherine
PICHE JOSEPH F., baker, r 521 Dorchester
Piché Léandre, saddler, 72 Bleury, h 24 St Felix
Piché Léon, 165 St Constant
Piché Louis, caulker, 63 Notre Dame
Piché Modeste, baker, 326 Amherst
Piché Mrs. Mélina, wid David, r 414 St Catherine
Piché Mrs. Sophie, wid Louis, 20 Allard
Piché Nap., engineer, 88 Amherst
Piché Nap., painter, r 108 Grand Trunk
Piché Narcisse, printer, bds at 63 Notre Dame
Piché Pierre, painter, 1 Parthenais sq
Piché Romulus, clerk, bds at 10 St Elizabeth

S. J. BAKER, "Shirt Maker," Linen Collars and Cuffs, St. Radegonde Street.

Phœnix Fire Insurance Co.

OF LONDON.

ESTABLISHED 1782.

This Company established its Agency in Canada in the year 1804, and continues to Insure Property of every description against loss or damage by Fire at reasonable rates.

Losses settled in this Country without reference to the Board of Directors in London.

The Company is composed of a numerous body of wealthy proprietors, who are individually liable to the full extent of their private fortunes, in addition to the large invested Capital of the Company. Upwards of $100,000 are invested for the security of Policy Holders in Canada, in accordance with the New Insurance Law.

No Charge for Policies or Endorsements.

HEAD OFFICE,

14 St. Sacrament Street,

MONTREAL.

GILLESPIE, MOFFATT & CO.,

General Agents for Canada.

R. W. TYRE, *Manager.*

JAS. BAYLIS & SON—CARPET, OIL CLOTH & CURTAIN WAREH'SE—459 & 461 NOTRE DAME ST

Piché Stanislas, carpenter, 310 Amherst
Piché Stanislas, policeman, 322½ Amherst
Piché Stanislas, saw filer, 469 Ontario, h 310 Amherst
Piché Urgèle, advocate, clerk of the House of Commons, Ottawa, 610 Ontario
Piché Urgèle, clerk, 76 St Dominique
Piché Zotique, shoemaker, 110 Panet
Pichette Benj., printer, 323 Wolfe
Pichette Camille, blacksmith, 245 Seaton
Pichette Geo., printer, 1106 St Catherine
Pichette Hilaire, plasterer, r 362 Montcalm
Pichette Hormisdas, trader, r 234 Cadieux
Pichette Joseph, shoemaker, r 282 Mignonne
Pichette Miss Malvina, seamstress, 233 Sanguinet
Pichette Miss Marie, laundress, 32 Labelle
Pichette Mrs. Caroline, wid Fabien, laundress, 60 Panet
Pichette Mrs. E., wid Frs., seamstress, 240 Jacques Cartier
Pichette Nap., shoemaker, 32 Labelle
Pichette Napoléon, shoemaker, 77 Berri
Pichette Philéas, plumber and tinsmith, 393 St Mary
Pichette Siméon, laborer, 53 Panet
Pichette Véréden, painter, 233 Sanguinet

PICKEN EBEN,
BOOKSELLER, STATIONER
AND PRINT SELLER,
11 BEAVER HALL HILL

Picken Henry, jun., clerk, 305 St George
Picken Henry B., clerk Bank of Montreal, 305 St George
PICKEN'S LENDING LIBRARY, 11 Beaver Hall hill
Pickering Charles, engine driver, 84 Sebastapol
Pickering John, laborer, 135 Grand Trunk
Pickett James H., printer, 10 Fort
Pickett Mrs. Agnes, wid John, 38 Aylmer
Pickett Mrs. E., wid William, 57 Lock lane
Pickle Mrs. J., wid P., bdg hse, 106 St Bonaventure
Pickles John, engineer, Henry
Pickup Edmund, bookkeeper, 56 Lock lane
Picot Jules, mason, bds at 31 St Claude
Picotte Augustin, laborer, 13 Robin lane
Picotte Delphis, shoemaker, 15 Robin lane
PICOTTE PIERRE, jun., insurance agent, 21 St Louis, St Louis of Mile End
Picotte Ulderic, carpenter, 257 Frontenac
Piedblanc Antoine, laborer, 310 Panet
Pierce Jas., night watchman Ottawa hotel, 47 St Alexander
Pierce John, bookkeeper, 206 Chatham
Pierch Frank, carter, bds at 30½ Chaboillez
Pierre Jules, fruit dealer, 438 St Catherine
Pierson Henry, laborer, r 45 Prince
Pierson Mrs. A., wid Charles M., 74 St Maurice
Pierson Robt., cabinetmaker, 4½ Busby lane
Piette Joseph, brickmaker, r 20 Fullum lane

PIGEON A. J., & CO.,
Designers and Manufacturers of Artistic Furniture, 1246 St Catherine

Pigeon A. J., of A. J. Pigeon & Co., 53 St Antoine
Pigeon Albert, printer, 207 St Bonaventure
Pigeon Alexandre, laborer, 75 Barré
Pigeon Charles, blacksmith, r 23 St Felix
Pigeon Chs., blacksmith, 17 Prince, h 23 Chatham
Pigeon E., master carter, 194 German
Pigeon Frs., laborer, 81 Manufacturers
Pigeon François, saddler, 574 St Catherine, h 484 Wolfe
PIGEON ISAIE, groceries, wines, liquors and provisions, 171 St Bonaventure, cor St Margaret
Pigeon Jean, painter, 54 Jacques Cartier
Pigeon Jos., 93½ St Hubert
Pigeon Jos., carter, 326 Lafontaine
Pigeon Jos. I., laborer, r 81 Durham
Pigeon Lambert, joiner, 707 Albert
Pigeon Louis, baker, 168 Ann
Pigeon Louis, laborer, 168 Ann
Pigeon Mrs. Jean, bdg hse, 268 St Joseph
Pigeon Mrs. Justine, wid Isidore, tailoress, 100 Durham
Pigott John, laborer, 82½ Colborne
Pilaire Mrs. Marguerite, wid Antoine, basket dealer, Bonsecours market, h 36 Wolfe
Pilborough Henry, clerk, 32 Balmoral
Pilette Denis, butcher, 56 Manufacturers
Pillaire Joseph, laborer, 396 Sydenham
Pillar Lindsay, lumber merchant, office 380 Craig, h 164 Sanguinet
PILLAR WILLIAM, lumber merchant, 498 Craig, h 1 Mitchison av n Hotel Dieu
Pillet J. Henri, student at law, Court house, bds at 148 Mansfield
PILLOW, HERSEY & CO., manufacturers of cut nails, tacks, brads and shoe nails, railway and pressed spikes, horse shoes and horsehoe nails, office 135 St Peter, works 980 Mill, 102 St Patrick, Condé and Montmorency
Pillow John A., of Pillow, Hersey & Co., 818 Sherbrooke
Pillow Mrs., wid, 20 St David lane
PILON A., & CO., dealers in fancy and staple dry goods, 647 and 649 St Catherine
Pilon Albert, painter, r 144 Seaton
Pilon Alfred A., grocer, 544 Albert
Pilon Anthime, of A Pilon & Co., 467 Mignonne
Pilon Antoine, blacksmith, r 234 St Lawrence
Pilon Elie, beer driver, 108 Papineau road
Pilon Etienne, shoemaker, 384 St Joseph
Pilon Félix, laborer, 430 Montcalm
Pilon Félix, laborer, 331 Montcalm
Pilon Godefroi, laborer, 75 Barré
Pilon J. Bte., undertaker, 561 St Joseph, h 561½ St Joseph
Pilon Jean Baptiste, laborer, 7 Robin lane
Pilon Joël, painter, 140 Railway track
Pilon Joseph, axe maker, Liverpool
Pilon Joseph, shoemaker, 40 Chaboillez sq, h Barré lane
Pilon Maurice, clerk, 662 St Catherine
Pilon Mrs. M., dressmaker, 662 St Catherine
Pilon Mrs. M., wid Félix, r 99 Duquette lane
Pilon Octave, blacksmith, 32 Dufresne
Pilon Paul, carpenter, Manufacturers

GEO. F. HARTT, Agent for the Delaware and Hudson Canal Co.'s

JAMES BAYLIS & SON keep constantly on hand a large stock of Curtain Materials and Cornices

Pilon Théodore, gardener, 554 Mignonne
Pilon Zotique, shoemaker, 252 Mignonne
Pilot Jos., grocer, 791 St Bonaventure
Pim Edward, reporter Star, 152 St George
Pin Henri, laborer, r 113 St Martin
Pincher J., miller, 247 Richmond
Pinder John, of Broster, Pinder & Co., 228 St Hubert
Pineau Honoré, cook, 6 Marie Joseph
Pineau Marcel, blacksmith, r 509 Seigneurs
Pineau Octave, joiner, 22 Picard lane
Pinet Geo., jail turnkey, 54 Gain
Pinette Hector, laborer, Basin
Pingel J. C., & Co., watchmakers and jewellers, 705 Craig
Pingel J. C., of J. C. Pingel & Co., 379 St Dominique
Pinke Thomas, blacksmith G.T.R., 63 Congregation
Pinkerton Robert, of Pinkerton, Whitham & Co., 25 Lorne av
PINKERTON, WHITHAM & CO., boots and shoes, wholesale, 11 Youville cor Normand
Pinkney Wm., clerk stores department G.T.R., bds at 527 Wellington
Pino Nazaire, laborer, r 250 Amherst
Pinot Adélard, clerk, bds at 3 Victor
PINSONNAULT MONSEIGNEUR P. A., R. Catholic, Bishop of Birtha, Bishop's palace, Lagauchetière cor Cathedral
Pinsonneault A. B., of John F. Power & Co., 20 University
Pinsonneault Bernard, medical student, bds at 478 Lagauchetière
Pinsonneault Hormisdas, cabinetmaker, 235 Notre Dame, h 44 St Dominique
Pinsonneault D., joiner, 424 St Joseph
Pinsonneault Dieudonné, grocer, 128 Richardson
Pinsonneault Jacques, tinsmith, 97 Campeau
Pinsonneault Jérémie, grocer, 370 Wolfe
Pinsonneault Paul, bricklayer, r 63 St Ignace
Pion —, carpenter, 33 Blake
Pion François, shoemaker, 82 Barré
Pion Jean Bte., printer, 28 Forgue av
Pion Louis A., cabinetmaker, 546 Mignonne
Pion Magloire, cooper, 17 Payette
Pion Magloire, cooper, 17 St Margaret
Pion Miss Célina, dressmaker, 278 Mignonne
Pion Moise, carter, 374 Seaton
Pion Raphaël, laborer, 387 Sydenham
PIPE WILLIAM, machinist and sewing machine repairer, 28 Victoria sq, h 51 Courville
Piper Mrs. Elizabeth, wid John, 175 St Antoine
Piquette Franklin, tailor, r 82 Delisle
Piquette John A., cabinetmaker, bds at 9 St Dominique
Piquette Médéric, laborer, 312 Jacques Cartier
Piquette Olympe, corporation collector, 203 Durham
Piquette Pierre, bdg hse, 1102 St Catherine
Piquette Régis, carpenter, 387½ Montcalm
Pirotte Jules, 409 Dorchester
Pitcher rev. J. T., pastor, west end Methodist church, 540 St Joseph
Pitman J., contractor, 133 St Charles Borromée
Pitre Joseph, carter, 10 Schoolhouse
Pitt J. U., notary, 350½ Ontario
Pittaway Edward, shoemaker, r 325 Montcalm
Pittman Peter, gardener, r 587 St Lawrence
Pitts Benj., brass-finisher, 5 St Etienne
Pitts Charles, machinist, 44 Sebastopol
Pitts John, carpenter, 112 Forfar
Place Stephen, Express office, 144 St Urbain
Plamondon Athanase, clerk, 178 St James
Plamondon Ed., laborer, 196 St Urbain
Plamondon Geo., hatter, 410 St Catherine
Plamondon Ignace, laborer, 96 Dorchester
Plamondon Joseph, 440 St Catherine
Plamondon Joseph, barber, 125 Montcalm
Plamondon Jos., conductor G.T.R., 14 Bisson
Plamondon Joseph, dealer in wall paper, 436 St Catherine
PLAMONDIN LOUIS, real estate agent, 35 St James, cor German and Vitre
Plamondon Michel, laborer, 300 Logan
Plamondon Miss M, dressmaker, r 15 St Philip
Plamondon Mrs. Mary, wid Pierre, grocery, 40 Durham
Plamondon Théodore, notary, 389 Craig
PLAMONDON VERY REV. CANON LOUIS T., Bishop's palace, Lagauchetière cor Cathedral
Plamondon Wm., laborer, r 42 Colborne av
Plane Charles, com traveller, 22 Scotland

PLANTE A.,
UNION TEA STORE, 140 St Lawrence

Plante Alexis, carpenter, 322 Seaton
Plante Alexis, policeman, 75 Suzanne
Plante Alphonse, tea store, 140 St Lawrence, h 189 St Denis
Plante Antoine, laborer, 281 Frontenac
Plante Augustin, shoemaker, 577 St Lawrence
Plante Azarie, grocer, 31 Houle
Plante Dieudonné, joiner, 228 Frontenac
PLANTE & DUBUC, mason contractors, 312 German
Plante Elie, of Plante & Dubuc, 191 St Denis
Plante Elzéar, agent, 160 St Bonaventure
Plante Elzéar, shoemaker, r 159 College
Plante F. X., guardian, 20 Visitation
Plante Fabien, laborer, 297 Seaton
Plante Félix, joiner, bds at 189 St Denis
Plante Frs. X., tobacconist, r 503 Wolfe
Plante Godefroi, laborer, 473 Wolfe
Plante Henri, fruit dealer, 941½ St Catherine
Plante Henri, shoemaker, 47 St Philip
Plante Honoré, grocer, 59 Napoleon road
Plante J. Bte., letter carrier, 38 Montcalm
Plante J. Bte., shoemaker, 434 Lagauchetière
Plante Jos., carter, 374 Fullum
Plante Jos., shoemaker, 44 St Charles Borromée
Plante Magloire, laborer, r 298 Amherst
Plante Maxime, brickmaker, Colborne av n Sherbrooke
Plante Miss, of Chs. Tourville & Plante, 708 St Catherine
Plante Mrs. Marie, wid J., bdg hse, 138 German
Plante & Murrin, cigar manufacturers, 237 Notre Dame
Plante P. E., M.D., 248½ St Lawrence
Plante Pierre, shoemaker, 31½ St Vincent
Plante Prospère, laborer, 403 Montcalm

Celebrated Lackawanna Coal, by the Ton or Cargo, 24 Victoria Square.

JAS. BAYLIS & SON—CARPET, OIL CLOTH & CURTAIN WAREH'SE—459 & 461 NOTRE DAME ST

Plante Samuel, shoemaker, r 400 Beaudry
Plante Théophile, tailor, 405 Lagauchetière
Plante Trefflé, joiner, 329 Wolfe
Plante Xavier, bricklayer, 463 Amherst
Plante Xavier, of Plante & Murren, 503 Wolfe
Platt George F., of Platt, Tylee & Co., 24 Mance
Platt John, clerk, 10 Plateau
Platt Mrs. J. E., wid Geo., 24 Mance
Platt, Tylee & Co., commission merchants, 10 St Nicholas
PLEAU ALPHONSE, tinsmith, roofer and plumber, 824 St Catherine, h 47 Labelle
Pleau Antoine, laborer, 220 College
Pleau Honoré, laborer, 169 Centre
Pleau Israel, moulder, r 22 Hunter
Pleau J. Bte, laborer, 41 Barré
Pleau Jos., carter, 385 Amherst
Pleau Léger, joiner, 357 Seigneurs
Pleau Mrs. Emélie, wid Aimé, 144 St Martin
Pleau Pierre, civil engineer, bds at 7 St Dominique
Plessis dit Bélair Télesphore, grocer, 312 St Lawrence
PLIMSOLL ARTHUR H., accountant and commissioner for Quebec and Ontario, 3 Hamilton chambers, 17 St John, h 735 Sherbrooke
Plimsoll John, 735 Sherbrooke
Plinguet A. C., of Plinguet & Fils, 41 German
PLINGUET & FILS, printers, 22 St Gabriel
Plinguet Jacques A., of Plinguet & Fils, 41 German
Plisson Henri, printer, r 110 Montcalm
Ploudre André, miller, 120 Wolfe
Plouffe Camille, laborer, 304 Montcalm
Plouffe François, fruits, 153 Lagauchetière
Plouffe Jean Bte., bookkeeper, 538 St Dominique
PLOUFFE LOUIS, cheap retail boot and shoe store, 205½ Craig
Plouffe Mrs. T., wid A., dressmaker, 280 Jacques Cartier
Plouffe Siméon, laborer, r 344 Sydenham
Plouffe Théodore, laborer, r 158 Amherst
Plow George S., clerk, 71 St Alexander
PLOW BENJAMIN, foreman at Lovell Printing & Publishing Co's bindery, 328½ St Patrick
Plow H., clerk car mileage office G.T.R., 71 St Alexander
Plow James, cabinetmaker, Napoleon road
Plow Wm., clerk audit office G.T.R., 71 St Alexander
Plumb James, laborer, 97 Prince
Plunkett Lawrence, printer, 40 Colborne
Plytht R. C., laborer, 38 Hermine
Pocock Fred., clerk, 247 St Bonaventure
Poet Mrs. Amelia, wid Jas., 157 Vitré
Point rev. Peter, S.J., St Mary's college, 142 Bleury
Pointe aux Trembles Stage depot, 147 and 155 St Paul, office 131 St Paul
POIRIER A., general grocer, 233 and 237 Brodie, Town of St Henry
Poirier Alfred, trader, 10 Bonsecours market, h 237 Brodie, Town of St Henry
Poirier C. Théophile, police sergeant, 31 Island
Poirier Cyrille, saddler, 665 St Catherine, h 302 Amherst
Poirier E., law student, bds at 20 Sanguinet
Poirier Eusèbe, clerk, 72 Panet
Poirier Guillaume, carter, 88½ Versailles
Poirier H. F., of Brouillet & Poirier, bds at 25 University
Poirier Hyacinthe, carter, Lusignan
Poirier J. Bte., carpenter, 337 Richmond
Poirier Joseph, bailiff, 362 Wolfe
Poirer Joseph, constable, 142 St André
Poirer Joseph, painter, 19 Grothé
Poirier Joseph, trader, r 325 Montcalm
Poirier Louis, brakeman, r 205 Guy
Poirier Louis, shoemaker, 103 Panet
Poirier M., carter, 342 Seigneurs
Poirier M., conductor G.T.R., 23 Mountain
Poirier Michel, laborer, 132 Seigneurs
Poirier Moïse, brakeman G.T.R., 17 St Felix
Poirier Moïse, conductor G.T.R., 23 Mountain
Poirier Moïse, conductor G.T.R., 17 Schoolhouse
Poirier Mrs. Catherine, wid Joseph, 45 Suzanne
Poirier Mrs. Cécile, wid H., grocer, 267 Mignonne
Poirier Mrs. Zéphirine, wid Séraphin, 162 Visitation
Poirier Nap., grocer, 316 Mignonne
Poirier Odilon, carter, 242 Amherst
Poirier Oscar, joiner, 40 St James
Poirier Pierre, miller, 39½ Wolfe
Poirier Selvini, baker, 171 St Maurice
Poirier Theophile, painter, r 53 Versailles
Poissant Luc, le'borer, 112 Dorchester
Poissant Peter, blacksmith, 75 St Catherine
Poissant Pierre, blacksmith, 63 Dufresne
Poissant Pierre, roller, 190 Centre
Poisson Pierre, blacksmith, 17 St Mary
Poisson Raymond, laborer, Liverpool
Poitevin George, laborer, 583 Upper St El'zabeth
Poitevin Hector, cigar maker, r 685 St Lawrence
Pointevin Hormisdas, cooper, Manufacturers
Poitevin J. Bte., carter, 687 St Lawrence
Poitevin Joseph, carter, r 216 Aqueduct
POITEVIN JOSEPH C., M.D., physician and surgeon, 212 St Lawrence, St J. Bte. village
Poitevin Mrs. Eugénie, wid Édouard, 46½ Barré
Poitras Alfred, laborer, r 447 Montcalm
POITRAS ALPHONSE, hotelkeeper, 201½ Craig, h 203 Craig
Poitras Alphonse, laborer, 21 Marianna
Poitras Amédée, grocer, 224 Lafontaine, h 226 Lafontaine
Poitras Barnabé, carter, 374 Mignonne
Poitras Ed., tinsmith, 418 Richmond
Poitras F. T., trader, 153½ German
Poitras Frs. X., joiner, 187 Aqueduct
Poitras Gédéon, roofer, 86 Maple
Poitras H. H., butcher, stall 47 St Ann's market, h 9 Lusignan
Poitras Jean, tinsmith, 320 Montcalm
POITRAS JOSEPH R., of Poitras & Martin, 167 St Hubert
POITRAS & MARTIN, architects, 14 St James
Poitras Louis, brakeman, 132½ Centre
Poitras Mrs. Angélique, wid Chs., 254 Mignonne
Poitras Olivier, carpenter, 389 Visitation
Poitras Philéas, grocer, 287 Logan, h 289 Logan
Poitras Pierre, caulker, r 45 Durham
Poitras Pierre, laborer, 37 Manufacturers

S. J. BAKER, Y. M. C. A. Building, all styles Ties and Scarfs.

JAMES BAYLIS & SON—COCOA MATTING, MATS & STAIR RODS—459 & 461 NOTRE DAME ST

Poitras Pierre, jun., stenographer, 117 St Hubert
Poitras Pierre, sen., tinsmith, 117 St Hubert
Poitras Roch, carriagemaker, 22½ St Charles Borromée
Poitras Ths., basket dealer, Bonsecours market, h 153½ German
Poitras Xavier, laborer, 14 Jacques Cartier
Poitras Xavier, laborer, r 21 Manufacturers
Polan Michael, clerk, 514 St Bonaventure
Poland Patrick, machinist, 494 William
Polasky Ferdinand, blacksmith, r 180 Vitré
POLICE COURT, W. H. Brehaut and M. C. Desnoyers, police magistrates; Louis D. Réné-Cotret, chief clerk; Edmund McMahon, H. B. Martin, J. N. Pauzé, Louis Bazinet, clerks; William Frazer, crier; Arthur Giroux, messenger, Court house, 177 Notre Dame
POLICE HEAD-QUARTERS, F. W. L. Penton, chief; C. P. Naegelé, deputy chief; Hercule Paradis, sub-chief; Chs. Glackmeyer, jun., accountant; Henri Dulaz, clerk; Andrew Cullen, Joseph Riché, Vincent Lafon, Patrick Murphy, Ludger H. Arcand, John Fahey, detectives, east end City hall, 139 Notre Dame
POLICE MAGISTRATE'S OFFICE, W. H. Brehaut and M. C. Desnoyers, police magistrates, Court house, 177 Notre Dame
POLICE STATION, sergeant C. T. Poirier, 29 Island
POLICE OF ST HENRY, Z. Benoit, chief, 1179 St Joseph, Town of St Henry
POLICE STATION No. 1, Henry Dreifuss, sergeant, 36 men; east end City hall, 139 Notre Dame
POLICE STATION No. 2, Charles Bérard, sergeant, 14 men; 47 Craig
POLICE STATION No. 3, Olivier Bouchard, sergeant, 14 men; 406 Ontario
POLICE STATION No. 4, Isaac Gauthier, sergeant, 15 men; 705 Ontario n German
POLICE STATION No. 5, Walter Burke, sergeant, 12 men; 47 Jurors n Hermine
POLICE STATION No. 6, Anthony Maher, sergeant, 18 men; 17 Chaboillez sq
POLICE STATION No. 7, John Clancy, sergeant, 14 men; 67 Young
POLICE STATION No. 8, Séraphin Niquet, sergeant, 10 men; 73 Canning
POLICE STATION No. 9, Henry Glynn, sergeant, 10 men; cor Seigneurs and Grand Trunk
POLICE STATION No. 10, Watson Richardson, sergeant, 12 men; 1655 St Catherine
POLICE STATION No. 11, Rosaire Beaudry, sergeant, 4 men; 15 Logan
POLICE STATION of St Jean Bte. village, James Hogue, chief, 105 George Hypolite, St J. Bte. village
POLICE (WATER) STATION, George Murphy, chief, 12 Grey Nun
Polinder Joseph, carpenter, 243 Sydenham
Poliquin Alfred, shoemaker, 169 Durham
Poliquin Denis, boots and shoes, 494 St Mary
Poliquin Miss Josephte, 423 Wolfe
Poliquin Mrs. Tharsile, wid Frs., 485 Wolfe
Poliquin Télesphore, bricklayer, 347 Matthew
Polito Théodore, painter, 696 St Lawrence

POLIWKA EMIL,
Wholesale Importer and Dealer in all grades of Glue, Gelatine, Glycerine, Neats Foot Oil, Borax, &c., 36 St Sacrament, h 428 Upper St Dominique

Pollack Robt. Wm., watchmaker, 22 St Justin
Pollard John, printer, r 479 Lagauchetière
Pollick Jeremiah, com traveller, 609 Upper St Elizabeth

POLLOCK JAMES K.,
Carver, gilder, looking glass, picture frame and passe-partout manufacturer, 15 Bleury, h 427 St Mary

Pollock John, laborer, Charron
Pollock Thos., meter maker, 427 St Mary
Pollox William, foreman, 10 Conway
Pominville Chs., tailor, 337 Lagauchetière
Pominville Frs., joiner, Patricia terrace, 92 Lusignan
Pominville Frs. X., clerk, 21 Pea lane
Pominville Louis, advocate, 23 Sanguinet
Pominville Louis, butcher, cor Dorchester and St George, h 29 St Philip
Pominville Louis, clerk, Canal office, 23 Sanguinet
Pominville Miss Armentine, milliner and dressmaker, 70 St Joseph
Pominville Mrs. Clémence, wid Michel, 9 Parker lane
POMINVILLE OVIDE, grocer, 13 Mount Royal av., Mount Royal Avenue
Pominville Philippe, painter, r 99 Duquette lane
POMMIER EUGENE, watchmaker and jeweller, 1251 St Joseph, Town of St Henry
Pontbriand J. Bte., shoemaker, 14 Balmoral
Pontbriand Jos., foreman, 179 Guy
Ponton Edouard, painter, 241 Panet
Ponton Joseph, hairdresser, 44 St Lawrence, h 42 St Lawrence
Ponton Louis, painter, 668 Mignonne
Ponton Moïse, barber, 653 Mignonne, h 42 St Lawrence
Ponton Samuel, barber, 1734 St Catherine
Ponton Selim, laborer, 511 Albert
Ponton Xavier, laborer, 375 Logan
Pool Askett, laborer, 158 Wolfe
POPE MAJOR SAMUEL, storekeeper Militia department, St Helen's Island, office 217 Water, h 51 St Hubert
Popham James, of James Popham & Co., 1734 St Catherine
Popham James, & Co., boot and shoe manufacturers, wholesale, St James buildings, 23 Victoria sq
POPHAM JOHN, advocate and commissioner for Ontario, Quebec, and the Lower Provinces, marine insurance broker and agent, 93 St François Xavier, h Lachine
Populus Modeste, laborer, Colborne av n Sherbrooke
Porcheron E. D., bookkeeper, 196 St George

S. J. BAKER, St. Radegonde Street, Scotch Lamb's Wool Underclothing and Socks

JAS. BAYLIS & SON—CARPET, OIL CLOTH & CURTAIN WAREH'SE—459 & 461 NOTRE DAME ST

PORCHERON A. D.,
CANADA TOBACCO WORKS.
TOBACCO MANUFACTURER,
College buildings, St Henry,
h 122 St George

Porcheron Edouard D., carriagemaker, r 200 St Constant
Porcheron Francis Ed., currier, 121 Blake
Porcheron John, bookkeeper, 164 St Hypolite
PORK INSPECTION STORES, James Doheney, inspector, 65 Queen and 44 Wellington
Porlier Alphonse, joiner, 164 Wolfe
Porlier J. A., bookkeeper, bds at 254 St Hubert
PORLIER JOSEPH A., jun., groceries, wines, &c., 904 St Joseph, St Cunegonde
Porlier Mrs. O., wid J. A., bds at 254 St Hubert
Portelance J. N., dry goods, 151½ St Lawrence, h 151 St Lawrence
PORTEOUS & CO., metal agents, 43 St François Xavier
Porteous Geo. P., clerk, 12½ St Julie
PORTEOUS JOHN, assistant general freight agent G.T.R., 23 Jacques Cartier sq, h 26 Prince Arthur
Porteous John, drill instructor, 510 St Denis
Porteous Thos., notary, 81 St Constant
Porteous Thomas, of Porteous & Co., 80 University
Porteous Wm., 15½ Vallée
Porter Alfred, clerk, 143 Bleury
Porter Henry, P. O. clerk, 14 Grand Trunk
Porter Hugh, general trader, 26 Cathcart
Porter John, storeman, 149½ St Antoine

PORTER & SAVAGE,
Manufacturers of Leather Belting, Fire Engine Hose, Lace Leather, in hide & strings. Manufactory, 436 Visitation.
See Adv page 6

Portland hotel, Ed. Collette, proprietor, 189 and 191 Commissioners
Portugais Eugène, barber and tobacconist, 966 St Catherine, h Mignonne n St Constant
Portugais Léger, jun., joiner, 282 German
Portugais Léger, sen., undertaker, 576 St Catherine, h 276 German
PORTUGUESE CONSULATE, Frank A. Routh, consul, 299 Commissioners
Portuguese Hebrew school, A. Jacoby, teacher, 533 Lagauchetière
Portus Mrs. Margaret, wid Thos., 7 Dowd
PORT WARDEN'S OFFICE, David Ross Kerr, port warden, 14 Custom House sq
Positive Government Security Life Assurance Co., John Taylor, secretary Canadian branch, office 353 Notre Dame
POST OFFICE, major G. Lamothe, postmaster; M. Emery, assistant postmaster, 127 St James cor St François Xavier
POST OFFICE INSPECTOR'S OFFICE, Edwin F. King, post office inspector, 127 St James cor St François Xavier
POST OFFICE, branch, A. Auger, manager, 311½ St Lawrence

POST OFFICE POSTAGE AND BILL STAMP DEPARTMENT, POST OFFICE, St James, EDWARD PERRY

POST OFFICE SAVINGS BANK DEPARTMENT, H. A. Bourret, senior clerk, M. O. branch, 127 St James cor St François Xavier
POST PRINTING & PUBLISHING CO, publishers and general printers, 761 Craig
POTTER HENRY, manager City club, and proprietor City restaurant, 132 St James, h Clydesdale Villa, Lower Lachine road
Potter James D., porter, 39 Chaboillez sq
Potter Nicholas, accountant and secretary, 11 Exchange Bank building, 102 St François Xavier, h 298 St Urbain
Potter Richard, fireman, 64 Sebastopol
Potter Richard J., druggist, 298 St Urbain
Potter Ths., grocer, 535 St Bonaventure, h 533 St Bonaventure
Potter Thomas J., auctioneer, 70 Cathcart
Potter Wm., bank note printer, 607 St Mary
Potts John, waiter, 205 Upper St Urbain
Potvin Amable, storeman, 218 Barré lane
Potvin Frs., carter, 620 Mignonne
Potvin Mrs. Emilie, wid Jos., 24 Mountain
Potvin Olivier, laborer, 73 Barré
Potvin Thos., laborer, 771 St Bonaventure
Poudrier Augustin, trader, 489 St Mary
Poudrier Mrs. A., milliner, 489 St Mary
Poulette Louis, shoemaker, 73 Berri
Pouleur Auguste, trader, 32 St Urbain
Poulin Alp., agent, 20 Richmond sq
Poulin Charles, brakeman G.T.R., 153½ Grand Trunk
Poulin Félix, trader, cellar 4 and stand 31 Bonsecours market, h 8 St Louis
Poulin J. Bte., laborer, 224 Seaton
Poulin Jos., carter, 86 Frontenac
Poulin Jos., carter, 411 Sydenham
Poulin Louis, laborer, r 167 St Martin
Poulin Louis, trader, r 113 Seaton
Poulin Mrs. S., dressmaker, 51 Notre Dame
Poulin Octave, fancy goods, Bonsecours market, h St Louis
POULIN PIERRE, & CO., general provision dealers, cellar 5 and stand 30 Bonsecours market
Poulin Pierre, of Pierre Poulin & Co., 51 Bonsecours
Poulin Pierre, trader, 5 St Claude
Poulinoire Mrs., vegetable dealer, Bonsecours market
Pouliot George, shoemaker, bds at 155 St Paul
Pouliot Jacques, shipcarpenter, Manufacturers
Pouliot Joseph, sculptor, 265 Beaudry
Pouliot Paul, clerk, 28 Inspector
Pouliot Théophile, clerk, 354 Seigneurs
Pounder Mrs. A., wid Henry, 554 Lagauchetière
POUPART A., & CO., groceries, wines and liquors, 240 Wolfe
Poupart Alexis, of A. Poupart & Co., 244 Wolfe
Poupart Alphonse, joiner, 84 Inspector
Poupart Hubert, grocer, 24 Logan
Poupart Joseph, grocer, 53 St Mary, h 51 St Mary

LACKAWANNA Coal is the cheapest and most satisfactory for Steam

JAMES BAYLIS & SON—HARE'S OIL CLOTHS, A SPECIALTY—459 & 461 NOTRE DAME ST.

Poupart Télesphore, of A. Poupart & Co., 477 Dorchester cor St Urbain
Poustie James, Montreal Telegraph Co., 42 Berthelet
Poutré Félix, trader, 104 Notre Dame
Poutré J. Bte., com traveller, 199 St Christophe
Povey George, tobacconist, 182 St Bonaventure
Pow James, clerk stores department G.T.R., 549 Upper St Elizabeth
Powell James, finisher G.T.R., 22 Favard
Powell James, foreman, 508 Seigneurs
Powell James, laborer, r 177 Dalhousie
Powell James, of James Powell & Co., 12 St Lawrence
Powell James, & Co., saloon, 10 St Lawrence
Powell R. F., ticket agent Montreal, Portland and Boston R.R., 214 St James, h 514 Seigneurs
Powell T. P., & Co., real estate agents, 163 St James
Powell Ths. P., of T. P. Powell & Co., 71 Anderson
Powell Wm., organist and music teacher, 270 St Antoine
Power Ed., engineer, 177 Nazareth
Power Ed., ship carpenter, 72 Colborne
Power Edward, shoemaker, 30½ Shaw
Power John, foreman, 62 Colborne
Power John, iron turner, 26 Farm
Power John, laborer, 127 McCord
POWER JOHN F., & CO., flour and produce merchants, 20 Foundling cor Port
Power John F., of John F. Power & Co., 54 Victoria
Power Jos., carter, r 99 Young
Power Lawrence, engineer, 177 Nazareth
Power Miss Bridget, dressmaker, 771 Ontario
Power Mrs. Mary, wid Jas., vegetables, stall B St Antoine market
Power Mrs. Thomas, dressmaker, 242 Aqueduct
Power Mrs. W., wid Richard, 129½ McCord
Power Nicholas, engineer, 25 Farm
Power & Park, steel and stencil letter cutters, 192 St Peter
Power Patrick, laborer, r 60 Young
Power Richard, customs officer, 172 St Urbain
Power Ths., waiter, 106 St Felix
Power W. E., of Power & Park, cor Bleury and Dowd
Powers James, machinist, 88 St George
Powers Mrs. John, second-hand clothing, 322 St Joseph
Powers Patrick, blacksmith, r 107 Dalhousie
Powers Thomas, laborer, 64 Little Manufacturers
Powis Edmund, of Mackenzie, Powis & Co., 29 Donegana
Powles Henry, blacksmith, 117 Conway
Powles Henry H., fitter, 119 Conway
Powles James, moulder, bds at 583 Wellington
Powles John B., fitter, 591 Wellington
Powles Mrs. Jane, wid William, 591 Wellington
Powles Wm., fitter, 591 Wellington
POWNALL ROBERT, general agent Canada Life Assurance Co., for the province of Quebec, 182 St James, h 62 St Famille
Powney Charles, clerk, 15 Donegana
Powney Robert, customs officer, 142 Murray
Powter Arthur, painter, 38 Beaver Hall terrace
Powter Mrs. Emily, wid Thos., 38 Beaver Hall terrace
Pozé Flavien, laborer, 141 Sanguinet
Prairie Ephraim, clerk, 28 St Louis
Prance Wm., of Normandin & Prance, 55 Dorchester
Praslen Anthony, carter, 114 Prince
Pratt Alex., laborer, 3 Metcalfe lane
Pratt Fred., 741 Dorchester
Pratt George, shoemaker, bds at 235 Craig
Pratt George, upholsterer, bds at 35½ St Lawrence
Pratt John, Estate of, Joseph O. Gravel, manager, 235 St Paul
Pratt John, policeman, 261 St Urbain
Pratt L. N., bookkeeper, bds at Canada hotel, 17 St Gabriel
Pratt Mrs. Mathilde, wid John, 741 Dorchester
Pratt Noël, cabinetmaker, 20 St Dominique, h 35½ St Lawrence
Pratt Patrick, laborer, 104 Seigneurs
Pratt W. E., 35½ St Lawrence
Pratt Wm., laborer, 104 Seigneurs
Pratt Wm., tinsmith, 132 German
Précourt Alfred, moulder, r 199 Guy
Predou André, carter, 11 Schoolhouse
Préfontaine Alexis, policeman, 64½ Dufresne
Préfontaine Nap., clerk, bds at 44 St Constant
Préfontaine Napoléon, of Bourdon & Préfontaine, Hochelaga
Préfontaine Raymond, of Prévost & Préfontaine, res at Hochelaga

PREFONTAINE T., & CO.,
Lumber Merchants,
92 Sanguinet corner Dorchester,
and on the Wharf

Préfontaine Tous., of Préfontaine & Co., 428 St Denis
Prégeant François, cabinetmaker, 6 St Andrew
Premont Pierre, painter, 187 Railway track
Prendergast Alf., bookkeeper, 465 St Denis
Prendergast James, 101 Grand Trunk
Prendergast Mrs. Ann, wid John, 123 Chatham
Prendergast Ths., laborer, 235 William
Prendergast Wm., milkdealer, 179 St Antoine
Prénoveau Augustin, stonecutter, 335 Logan
PRÉNOVEAU C. M. R., secretary-treasurer St Louis Building society, 65 St Denis, Coteau St Louis
Prénoveau Jos., stonecutter, 1 Larivière
Prénoveau Jos., stonecutter, 119 Sydenham
Prentice Archibald, laborer, r 43 Manufacturers
Prentice Edward Alexander, 151 St James
Prentice H. E., of Brown & Prentice, 33 Bleury
Prentice Mrs. Catherine, wid John, 190 Bleury
PRENTICE WILLIAM A., manager for R. G. Radway & Co., 439 St Paul and 16 St François Xavier, h 92 University
Prentiss Charles, marble polisher, 15 St Geneviève
PREPARATORY HIGH SCHOOL, E.W. Arthy, head master, 15 University
Presbyterian church, Conway

and Domestic uses, GEO. F. HARTT, 24 Victoria Square.

JAS. BAYLIS & SON—CARPET, OIL CLOTH & CURTAIN WAREH'SE—459 & 461 NOTRE DAME ST

PRESBYTERIAN CHURCH IN CANADA, office of Board of French evangelization, rev. R. H. Warden, agent, 210 St James
Presbyterian church in Canada, Home mission, rev R. H. Warden, secretary, 210 St James
PRESBYTERIAN RECORD, monthly, annual subscription 60c.; in parcels to one address, 25 cts. per copy; issued by authority of the General Assembly of the Presbyterian Church in Canada; James Croil, editor; A. A. Stevenson, printer, office 210 St James; circulation 34,000
Presbyterian School house, John Johnson, caretaker, 136 Wellington
PRESBYTERIAN THEOLOGICAL COLLEGE, treasurer's office, rev. R. H. Warden, treasurer, 210 St James
Prescott Christopher, blacksmith, 152 Prince
Prescott J. S., grocer, 881 St Catherine
Prescott John H., grocer, 1207 St Catherine, h 161 St George
Presseau J. Bte., laborer, r 255 Mignonne
Preteway William, shoemaker, 21 Woodyard
Pretty Frank, clerk, 267 St Urbain
Préville Louis, bookkeeper, 186½ St Constant
Prévost A., grain dealer, 101 St Maurice, h 28 Mountain
PRÉVOST A., & CO., wholesale dry goods, 266 and 268 St Paul, and wholesale groceries and provisions, 213, 215 and 217 Commissioners
Prévost Alfred, jun., student, bds at 194½ St Denis
Prévost Alfred, sen., of Prévost & Préfontaine, 194½ St Denis
Prévost André, baker, 44 Lusignan
Prévost Antoine, cooper, 134 Wolfe
Prévost Armand, of A. Prévost & Co., 13 Berri
Prévost Arthur, of A. Prévost & Co., 300 Mountain
Prévost Benj., clerk, 279 Seaton
Prévost Benj., shoemaker, 217 St Hypolite
PRÉVOST CHARLES ALFRED U., contractor, 273 Jacques Cartier
Prévost Elie, grocer, 341 Mignonne
Prévost Emile, bookkeeper, res at Longueuil
Prévost Elzéar, joiner, 128 Beaudry
Prévost Eugène, cabinetmaker, 171 Sydenham
Prévost F. X., laborer, 305 Visitation
Prévost F. X., laborer, 363 Visitation
Prévost Germain, shoemaker, 619½ St Lawrence
Prévost H., & Boudet, lamps and kerosene, 17 Lemoine
PRÉVOST, HÉBERT, & PRÉVOST, importers of hardware, cutlery, &c., 269 St Paul cor Vandreuil lane
Prévost Hector, 300 Mountain
Prévost Honoré, lamp merchant, 114 St Constant
Prévost I., lithographer, 293 German
Prévost J. Bte., laborer, 116 Workman
Prévost Joseph, carter, r 77 Durham
Prévost Joseph, carter, 46 Smith
Prévost Joseph, shoemaker, 58½ Sydenham
Prévost Louis, clerk, 240 Mignonne
Prévost Louis, of Prévost & Paré, 2 Molson terrace, St Mary
Prévost Louis, laborer, 85 Visitation
Prévost Magloire, clerk, 179 Beaudry
Prévost Michel, carter, 363 Visitation
Prévost Michel, stonecutter, 92 Cadieux
Prévost Miss Adéline, dressmaker, 420 Lagauchetière
Prévost Miss Léocadie, dressmaker, 142 Fulford
Prévost Miss Victoria, dressmaker, 22 Valleé
Prévost Mrs. Caroline, wid David, dressmaker, 205 Visitation
Prévost Mrs. H., fruit store, 70 St Paul
Prévost Mrs. J., wid M., 363 Visitation
Prévost Mrs. Rosalie, wid Amable, 300 Mountain
Prévost Mrs. Tharcile, wid Alfred, 205 Sanguinet
Prévost Oct., bdg hse, 492 St Bonaventure
PRÉVOST & PARÉ, fancy and satple dry goods, 101 Notre Dame
Prévost Pierre, fruit dealer, Bonsecours market, and bdg hse, 3 Victor
Prévost Pierre, shipcarpenter, 16 Wellington
PRÉVOST & PRÉFONTAINE, advocates, 14 St James
Prévost Rémi, jun., contractor, 220 St Charles Borromée
Prévost Rémi, sen., proprietor, 220 St Charles Borromée
Prévost Romeo, 300 Mountain
Prévost Sinaï, of Prévost, Hébert & Prévost, bds at 86 St Hubert
Prévost Wilfred, of Prévost & Préfontaine, 194½ St Denis
Prévost Vital, confectioner, 253 St Lawrence
Prévost Zéphirin, of Prévost, Hebert & Prévost, 86 St Hubert
Prézeau Christophe, grocer, 11 St Margaret
Prézeau Guillaume, laborer, 166 Cadieux
Prézeau Hormisdas, carter, 25 Chaboillez
Prézeau Jos., shoemaker, 25 Chaboillez
Prézeau Jos., shoemaker, 27 Mountain
Price Chs., machinist, 140 Murray
Price Henry, butcher, 13 St Lawrence market, h 159 St Dominique
Price James, bookkeeper, 161 St Dominique
Price John, hides and skins, 19 William, h 348 St Antoine
Price Martin, 387 Lagauchetière
Price Mrs. Annie, wid Wm., r 257 St Urbain
Price Samuel, butcher, 13 St Lawrence market, h 26 St Philip
Price Thomas, storeman, 84 William
Pride Mrs. C. P., midwife, 48 Scotland
Pride Wm., moulder, 48 Scotland
Pridham Frederick, P.O. clerk, 300 St Charles Borromée
Priest A. Alf., blacksmith, r 203 St Dominique
PRIESTMAN JOSEPH, manager The J. M. Bradstreet & Son Co., 422 Notre Dame, Windsor hotel, Dominion sq, cor Dorchester and Peel
Prieur J. A., medical student, bds at 62 Berri
Prieur Jos., beer driver, 242 St Constant
Primeau Charles, saddler, 323 St Joseph
Primeau E. W., accountant, 164½ Cadieux
Primeau F. X., storeman, 22 St Elizabeth
Primeau Joachim, baker, 38 Versailles
Primeau Joseph, laborer, 126 Seigneurs
Primeau Jos., marblecutter, 42 Fulford

Shirt Maker! S. J. Baker, St. Radegonde St., importer Gents Furnishings.

JAMES BAYLIS & SON keep on hand the best makes of BRUSSELS and TAPESTRY CARPETS

PRIMEAU L. A., principal St Denis French and English Model school for boys, 24 Roy cor Drolet, h 112 Drolet
Primeau Louis, carpenter, r 19 Cathedral
Primeau Louis, laborer, 142 Manufacturers
Primeau Octave, shoemaker, 161 Wellington
Primeau Pierre, laborer, 354 Sydenham
Primitive Methodist Mission church, 447 Dorchester cor St Charles Borromée
Prince Arthur Protestant school, Charles H. Humphrey, principal, 63 Workman
PRINCE HENRY, importer of music and musical instruments, sign of the harp, 305 Notre Dame, h 124 Shuter
Prince of Wales Rifles Reading room, 81 St James
Prince Wm., manager Gymnastic club, 48 Craig
Prindiville John, laborer, 26 Rivet
Pring Richard, laborer, 12 Mignonne lane
Pringle Geo. W., fruit store, 273 St Antoine, h 2 Mount St Mary av
Pringle J., of Pringle & Lawless, 225 Mountain
Pringle & Lawless, fruits and provisions, wholesale and retail, 173 McGill
Pringle Mrs. Ann, wid Thomas, 29 Magdalen
Pringle Robert, storeman, 113 Congregation
Pringle Thomas, engine driver G.T.R., 67 Congregation
PRINGLE THOMAS, millwright, 527 St Joseph
Pringle William, cutter, 107 St Felix
Prior John, butcher, 308 Jacques Cartier
Prior John, sen., butcher, 312 Jacques Cartier
Prior Mrs. Helen, wid Pat., 177 College
PRISON DE FEMMES, under the direction of the Sisters of the Good Shepherd, Mother St Hélène, superioress; Protestant division, Miss Hill, matron, 174 Fullum
Pristar John, laborer, 60 Shannon
Privett Mrs. Ellen, wid Henry, 106 Union av
Proctor Charles D., hops, barley and malt, 147 McGill and 38 Lemoine, h 724 Sherbrooke
PROCURE OFFICE OF THE SEMINARY OF ST SULPICE, rev. J. Bte. Larue, procureur; rev. M. Bonnissant, assistant procureur; Louis Barré, collector; G. A. Raymond, general agent; E. Lafleur, notary; G. L. Marler, accountant, 320 Notre Dame
Proprietary College school for ladies and gentlemen, rev. A. Stone, head master, 186 Bleury
Prosser Thomas, brassfinisher, 33 St Geneviève
Prost Victor C., milkman, 412 Montcalm
Protain Pierre, cooper, 81 Nazareth
Proteau Cyrille, clerk, 49 Beaudry
PROTESTANT BOARD OF SCHOOL COMMISSIONERS CITY OF MONTREAL, rev. John Jenkins, D.D., chairman; Wm. Lunn, honorary treasurer, principal Dawson, LL.D., F.R.S., F.G.S., G.; Geo. W. Stephen, B.C.L.; S. E. Dawson, commissioners; S. P. Robins, M.A., secretary; Henry Evans, accountant, George Laird, janitor, cor Burnside Place and Metcalfe
PROTESTANT HOUSE OF INDUSTRY AND REFUGE, David McMillan, superintendent; Mrs. D. McMillan, lady superintendent, 551 Dorchester
PROTESTANT COMMISSIONERS SCHOOL, Robert Weir, master; James Grafton, guardian, St Hypolite
PROTESTANT INFANTS' HOME, Miss E. Clunie, matron; Miss Eliza Griffin, head nurse, 508 Guy
PROTESTANT INSTITUTION FOR DEAF-MUTES, Thomas Widd, principal; Fred. Mackenzie, secretary-treasurer, Côte St Luc road
PROTESTANT ORPHAN ASYLUM, Mrs. Campbell, matron; James Campbell, superintendent, 1445 St Catherine
PROTESTANT SCHOOL COMMISSIONERS OFFICE, Geo. Laird, janitor, cor Burnside Place and Metcalfe
PROTESTANT SMALL-POX HOSPITAL, Miss L. Chambers, matron, Mountain Park, above head of Durocher
PROTHONOTARY'S OFFICE, Hubert, Honey & Gendron, prothonotary Superior court and clerk Circuit court; George H. Kernick, George H. Pyke and L. H. Collard, deputy prothonotary Superior court and deputy clerk Circuit court; J. B. Vallée, Frs. Belanger and Ed. Desmarais, deputy prothonotary Superior court, Court house, 177 Notre Dame
PROUDFOOT ALEXANDER, M.D., oculist and aurist, physician and surgeon; artificial eyes inserted, 37 Beaver Hall terrace
Proulx —, laborer, r 166 Beaudry
Proulx Célestin, carter, 318 Durham
Proulx Edouard, clerk, 174½ St Denis
Proulx François, storeman, 7 Allard
Proulx Frs. X., stonecutter, 235 St Dominique
Proulx Joseph, carter, 213 Panet
Proulx Joseph, fruit dealer, 909 St Catherine
Proulx Joseph, shoemaker, r 685 St Lawrence
PROULX JOSEPH L., M.D., physician and surgeon, 193 Centre n Henry
Proulx L. A., agent, 30 St Gabriel, h 251 St André
Proulx Wm., collector and agent, 251 St André
Provençal Damase, butcher, stall 60 Bonsecours market, h 624 St Catherine
Provençal Hilaire, grocer, 148 Dufresne
Provencher Adolphe, of Girouard & Provencher, bds at 80 German
Provencher Mrs. Célina, wid M., r 82 German
Provencher Norbert, lithographer, 174 German
Provencher S., 153 Drolet
Providence du Sacré Cœur de St Vincent de Paul, sister Canizius, superioress, 85 Fullum
Providence Nunnery, sister Caron, superioress, 721 St Catherine and 59 Labelle
Providence Orphan asylum, rev. sister Mary Edwidge, superioress, 500 Mignonne
PROVIDENT MUTUAL BUILDING SOCIETY, Wm. Turner, secretary-treasurer, 5 Court, Union buildings, 43 St François Xavier
Provincial Government Rooms, 63 St Gabriel
PROVINCIAL INLAND REVENUE OFFICE, Philip Durnford, collector; Raphaël Bellemare, collector and inspector; Philorum Lamontagne, deputy, Jacques Cartier Bank building, 7 Place d'Armes
Provost Aimé, shoemaker, r 5 Parker lane
Provost Alphonse, carter, 211 Panet

S. J. BAKER, Imp. Gents Fine Underclothing, Socks, Y. M. C. A. Bldg., Victoria Sq

JAS. BAYLIS & SON—CARPET, OIL CLOTH & CURTAIN WAREH'SE—459 & 461 NOTRE DAME ST

PROVINCIAL LOAN CO., Sir Hugh Allan, president ; G. B. Muir, secretary-treasurer, 96 St François Xavier, next to Exchange bank
Provost Alverez, painter, 9 Bonaparte
Provost Ambroise, 245 Jacques Cartier
Provost Auguste, medical student, bds at 72 Sanguinet
Provost Basile, carter, 237 Seaton
Provost Chs., shoemaker, 88 Seaton
Provost Elie, grocer, 191 Visitation
Provost Elie, stonecutter, 332 Papineau road
Provost Félix, contractor, 60 Visitation
Provost François laborer, 164 Seaton
Provost Henri, laborer, 19 Cathedral
Provost Honoré, shoemaker, 368 Amherst
Provost Joseph, r 19 St Alphonse
Provost Joseph, carter, 20 St Martin
Provost Joseph, laborer, 17 Logan
Provost Joseph, painter, r 258 Durham
Provost Jovite, foreman, 55 Durham
Provost Léandre, 72 Campeau
Provost Louis, trader, 233 Seaton
Provost Moïse, wood dealer, 134 Visitation
Provost Mrs. Lucie, wid D., 186 Durham
Provost Mrs. Mathilde, wid Louis, 18½ St Elizabeth
Provost Mrs Moïse, midwife, 134 Visitation
Provost Napoléon, bricklayer, 236 Cadieux
Provost Napoleon, laborer, r 3 Logan
Provost Octave, cooper, 68 Durham
Provost Octave, cooper, r 216 Aqueduct
Provost Philéas, grain merchant, 541 St Bonaventure
Provost Pierre, blacksmith, 64 St Martin
Provost Pierre, laborer, 552 St Dominique
Provost Pierre, joiner, 210 Cadieux
PROVOST REV. JOSEPH, minister French Protestant church, 1 St Elizabeth
Provost Stanislas, carter, 235 Seaton
Provost Xavier, laborer, 170 St Martin
Prowse Alfred J., coppersmith, 223½ Chatham

PROWSE BROS., dealers in house furnishing hardware, stoves, iron bedsteads, refrigerators, baths, water coolers, planished, japanned and plain tin ware; coppersmiths, plumbing, gasfitting, and manufacturers of hot air furnaces, French ranges for hotels and furnaces, 222 and 224 St James cor Dollard

Prowse Geo. F., of Prowse Bros., 386 St Antoine
Prowse George R., of Prowse Brothers, 174 Mountain
Prowse Henry L., of Prowse Brothers, 386 St Antoine
Prowse Jas., confectioner, 353 Seigneurs
Prowse Leonard, tinsmith, 381 Wellington
Prowse Mrs. Grace, wid Samuel, 379 Wellington
Prud'homme Alex., laborer, 126 St James
PRUD'HOMME EUSTACHE, notary, 309 St Joseph
Prud'homme François, bdg hse, 181 Aqueduct
Prud'homme François, 311 Panet
Prud'homme Frs., master carter, 214 Centre
PRUD'HOMME HON. EUSTACHE, senator and M.P.P., Coteau St Pierre
Prud'homme Hormisdas, clerk, 25½ Napoleon
Prud'homme Jacques P., cooper, 9 Versailles
Prud'homme Jos., joiner, 96 Visitation
Prud'homme Jos., shoemaker, 230 Visitation
Prud'homme Louis, shoemaker, 166 Aqueduct
Prud'homme Mrs. Apolline, wid Louis, 120 Craig
Prud'homme Mrs. D., wid Aug., r 246 Aqueduct
Prud'homme Mrs. Edouard, seamstress, r 25 St Alphonse
PRUD'HOMME NAPOLÉON, furniture dealer and upholsterer, 327 St Lawrence n Ontario, h 329 St Lawrence. *See Adv at end of book*
Prud'homme Octave, cabinetmaker, 970 St Catherine
Prud'homme Raymond, laborer, 285 Papineau road
Prud'homme W. C., bank clerk, 214 St Denis
Prugnot Claude, patternmaker, 64 St Dominique
Pruneau Edmond, plaster ornaments, 170 St Elizabeth
Pruneau J. Bte., plaster ornaments, 168 St Elizabeth, h 553 Mignonne
Pruneau Télesphore, grocer, 566 Mignonne, h 568 Mignonne
Pruneveau Elie, stonecutter, r 344 Papineau road
Prust Alphonse, laborer, 41 Sanguinet
Public Health association, Geo. A. Baynes, M.D., secretary, 1353 St Catherine
PUBLIC HEALTH MAGAZINE, published monthly, subscription $2 per annum ; G. A. Baynes, M.D., editor, 1353 St Catherine, P. O. drawer 25 ; John Dougall & Son, printers, 33 St Bonaventure
PUBLIC WORKS DEPARTMENT, John G. Sippell, superintending engineer, Harbor Commissioner's building, 27 Common
Puize Nazaire, collector, 81 St Mary
Pujos Alex., joiner, 427 Wellington
Pullam Jos., carter, 11 St Agnes
Pullan Wm. G., accountant, 1149 St Catherine
PULLMAN CAR CO.'S OFFICES, Bonaventure depot, T. H. Clark, superintendent
Purcell Andrew, beer bottler, 138 Duke
Purcell John, grocer, 316 St Mary
PURCELL JOHN D., M.A., B.C.L., advocate, 146 St James, h 77 German
Purcell J. P., customs officer, 77 German
Purcell Michael, laborer, 207 Centre
Purcell Michael, storeman, 30 Fullum
Purr James, gardener, 12 Charbonneau
Purse William, Hibernian road
Purvis Adam, polisher G.T.R., Henry
Putnam Mrs. Jane, wid Lester N., 2 Overdale av

PUTNEY C. M., Confectionery and Lunch Rooms. Manufacturer of the celebrated Vienna Baking Powder; Confectionery, Cakes, Pastry, &c. ; Oysters in every style, 40 Victoria sq, h 42 Victoria sq

Pye Mrs. Catherine, wid Robert, 68 Nazareth
PYKE GEORGE H., deputy prothonotary, 62 Roy

Free Burning LACKAWANNA Coal, 24 Victoria Square.

HISTORY

OF THE

Administration of the Earl of Dufferin

IN CANADA.

THE undersigned purposes publishing a work, under the above title, now in course of preparation by WILLIAM LEGGO, Esq., Barrister, of Ottawa.

It will be a full account of the public life in Canada of His EXCELLENCY during the past six years—and will contain, *in extenso*, his great Speeches.

It will be published immediately after His EXCELLENCY's departure from Canada, in September next.

The book will be a demy 8vo. volume, containing about 700 pages, and will be printed on fine paper, and bound in English cloth, gilt,—Price $3.00--payable on delivery.

First-class STEEL PORTRAITS of their Excellencies, executed by the British American Bank Note Co., under the immediate superintendence of Mr. G. B. Burland, will embellish the work ; and the cover will be ornamented with the COATS OF ARMS of the EARL OF DUFFERIN and of the COUNTESS OF DUFFERIN.

JOHN LOVELL,

Managing Director L. P. & P. Co.

MONTREAL, June, 1878.

The Quebec and Gulf Ports Steamship Company,

ROYAL MAIL LINE.

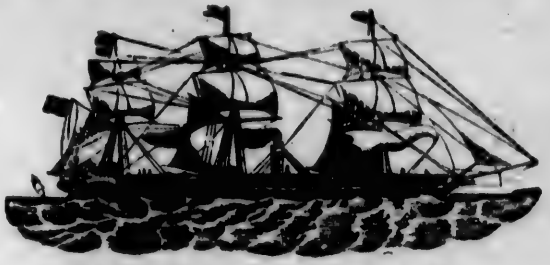

St. Lawrence Line.

S. S. "Miramichi," Capt. Baquet, leaves **Montreal**, Monday, 27th May and every alternate Monday at 4 p.m., for **Pictou**, calling at **Quebec**, **Father Point**, **Metis**, **Gaspe**, **Perce**, **Paspebiac**, **Summerside and Charlottetown**. The "Miramichi's" accommodations for Passengers are excellent, and the scenery on this route cannot be surpassed. For the Sportsmen the points touched at offer unrivalled attractions.

New York and Bermuda Line.

During the months of April, May, and June, the S.S. "Canima," or "General Meade," leave **New York** and **Bermuda**, every Thursday; after that time the "Canima" leaves **New York** for **Bermuda** every alternate Thursday. Passenger accommodations by these vessels all that can be desired.

New York, West Indies & Venezuelan Line.

S.S. "Bermuda" or "Hadji," leave **New York** every third Saturday for **Venezuela**, calling at **St. Thomas** and **St. John's**, **Porto Rico**. About the first week of July a Steamer of this Line will leave **New York** for **Demerara**, calling at **Martinique**, **Barbadoes** and **Trinidad**. Superior accommodation by these vessels.

NEW YORK, ST. JOHN, N.B., HALIFAX & ST. JOHN'S, NFLD., LINES.

S.S. "Flamborough" runs regularly between **New York**, **Yarmouth, N.S.**, **St. John, N.B.**, and **Cow Bay, C.B.** S.S. "Albambra" also runs regularly between **New York**, **Halifax, N.S.**, and **St. John's, Nfld.**

For full information apply to

W. MOORE,
Manager, Quebec.

DAVID SHAW,
Agent, Montreal.

A. E. OUTERBRIDGE & CO.,
Agents, New York.

JAMES BAYLIS & SON keep constantly on hand a Large Stock of Curtain Materials and Cornices

Pyke James, clerk, 50 Tupper
Pypar Wm., carpenter, Rushbrook
Quail Wm., painter, 79 Jurors
QUEBEC AND GULF PORTS STEAMSHIP CO., D. Shaw, agent, 305 Commissioners. *See Adv opp*
QUEBEC BANK, Thomas McDougall, manager, 14 Place d'Armes
QUEBEC FIRE ASSURANCE CO., Henry C. Scott, agent, 113 St François Xavier
Quebec Gate barracks, 2 St Paul, 1 to 9 Barrack and 227 Water
QUEBEC HOTEL, James Cater, proprietor, 171 and 173 St Paul
QUEBEC LUNATIC ASYLUM, Clément Vincelette, warden, Beauport, Que.
QUEBEC, MONTREAL, OTTAWA AND OCCIDENTAL RAILWAY, J. H. Chapleau, assistant-secretary, 16 St James
QUEBEC, MONTREAL, OTTAWA AND OCCIDENTAL RAILWAY TICKET AND FREIGHT OFFICE, 13 Place d'Armes
QUEBEC RUBBER CO., manufacturers of rubbers, hose and belting, F. W. Boxer, agent, 45 St Sacrament
QUEBEC TOBACCO FACTORY, Lemesurier & Sons, proprietors; F. W. Boxer, agent, 45 St Sacrament
QUEEN INSURANCE CO. OF LIVERPOOL AND LONDON, Forbes & Mudge, chief agents, 191 and 193 St James
Queen James, gardener, 23 Jurors
Queen Mrs. Kate, wid John, 12 St Henry
QUEEN'S DINING ROOMS, Andrew McNally, proprietor, 171 St James
Quelch Wm., clerk, 78 Sanguinet
Quenneville —, laborer, 419 Visitation
QUENNEVILLE CYPRIEN, builder, carpenter and joiner, 161 Labonté and 61 Napoleon, Town of St Cunégonde
Quenneville Hormisdas, carter, r 194 Sanguinet
Quenneville Hormisdas, shoemaker, 40 Dupré lane
Quenneville Joseph, milkman, 317 Sydenham
Quenneville Louis, trader, 61 St Paul
Quenneville Nap., barber, 16 Boyer lane
Quenneville Pierre, laborer, 8 Boyer lane
Quenneville Stanislas, carter, 69 Napoleon road
Quesnel Adolphe, 579 St Mary
Quesnel Alphonse, finisher, 94 Chenneville
QUESNEL & BREDANNAZ, carriagemakers, 182 St Constant
Quesnel Filorum, tailor, 280 German
Quesnel Frs., of Quesnel & Bredannaz, 280 German
Quesnel Gédéon, shoemaker, 111 St Maurice
Quesnel Jacob, tailor, 287 Wolfe
Quesnel J. Bte., shoemaker, 103 Versailles
Quesnel Léandre, blacksmith, 78 St George
Quesnel Louis, blacksmith, r 28 Vallée
Quesnel Mrs. Adelaide, wid Timoléon, bds at 306 Craig
Quesnel Mrs. Angélique, wid Olivier, 579 St Dominique
Quesnel Paul, millwright, bds at 16 Bonsecours
Quesnel S., tailor, 280 German
Quesnel Zénophile, tailor, 284 German
Quesnel Zotique, tailor, 280 German
Quevillon B., laborer, 355 Matthew
Quevillon Chs., carpenter, 20 St Martin
Quevillon Charles, clerk, 268 Lagauchetière
QUEVILLON & DESCHAMPS, butchers, stalls 3 and 5 Bonsecours market and 212 Mignonne
Quevillon Frs. Xavier, turner, 90 Beaudry
Quevillon J. B., bookkeeper, 116 St Hubert
Quevillon Jos., of Quevillon & Deschamps, 212 Mignonne
Quevillon Jos., saloonkeeper, 217 St Mary
Quevillon Louis, carter, r 213 Sydenham
Quevillon Louis, trader, 61 St Paul
Quevillon Mrs. O., wid J. Bte., 141 Panet
Quevillon Mrs. P., wid Dr. Charles, bds at 159 St Hubert
Quevillon Théophile, joiner, r 278 Durham
Quevillon Zéphirin, baker, 271 St Christophe
Quézel Eugène, tobacconist, 459 Jacques Cartier
Quien John, messenger Dominion Emigration office, h 162 St Bonaventure
Quigley Jas., storeman, 337 St Bonaventure
Quigley Mrs. M., wid Martin, 19½ Berthelet
Quigley Mrs. Mary, wid John, 187 St Constant
Quillan Peter, laborer, 102 Conway
Quillan Thomas, laborer, 43 McCord
Quillen John, laborer, 43 Murray
Quilley Martin, machinist, 590 Dorchester
Quinlan Lawrence, storeman, r 14 St Bernard
Quinlan Thomas J., secretary-treasurer St Ann's Mutual Building society, 38 Eleanor
Quinlan Timothy, laborer, 647 Wellington
Quinn Daniel, 128 Durham
Quinn Daniel, laborer, 15 Smith
Quinn Ed., bank messenger, 628 Lagauchetière
Quinn F. A., advocate, r 31 St Jean Baptiste, res at Longue Pointe
Quinn & Higgins, produce merchants, 102 Foundling
Quinn James, carter, 119 Colborne
Quinn John, carpenter and joiner, 234 Seigneurs
Quinn John, carter, 80 Colborne
Quinn John, checker G.T.R., 162 McCord
Quinn John, guardian, Barron block, 162 St James
QUINN JOHN, hotelkeeper, 571 Craig
Quinn John, laborer, 42 Lagauchetière
Quinn John, of Quinn & Higgins, 87 St Constant
Quinn John, jun., clerk enquiry office G.T.R., 596 Lagauchetière
Quinn John, sen., 596 Lagauchetière
Quinn John, storeman, bds 628 Lagauchetière
Quinn Joseph, 45 Fullum
Quinn Jos., carter, 182 Nazareth
Quinn Martin, laborer, 117 Wolfe
Quinn Martin F., stove mounter, 166 Murray
Quinn Michael, engineer, 99 Duke
Quinn Michael, shoemaker, 111 St Urbain
Quinn Michael J. F., law student, 99 Duke
Quinn Mrs. Ellen, wid Daniel, 29 Gain
Quinn Mrs. Ellen, wid John, 14 Farm
Quinn Mrs. Ellen, wid John, fruits, 251 Craig
Quinn Mrs. Mary, trader, 16 St Antoine market, h Aqueduct
Quinn Mrs. N., wid John A., 483 Dorchester

GEORGE F. HARTT, COAL MERCHANT, Office 24 Victoria Square.

JAS. BAYLIS & SON—CARPET, OIL CLOTH & CURTAIN WAREH'SE—459 & 461 NOTRE DAME ST

Quinn Mrs. Sarah, general store, 9 Victoria sq
Quinn Mrs. T., saloon, 465 Commissioners
Quinn Patrick, laborer, 14 Farm
Quinn Patrick, livery stable, 513 St Joseph
Quinn Patrick, tailor, 565 St Mary
Quinn Patrick, trader, 15 Victor
Quinn Stephen J., deputy inspector weights and measures, 404 St Paul, h 166 St Hypolite
Quinn Thomas, carter, 19 Smith
Quinn Timothy, turner, 11 Dowd
Quinn Wm., carpenter and fruit dealer, 751 St Joseph, h 91 Workman
Quintal Alfred, clerk, 267 St Dominique
Quintal Alphonse, laborer, 739 Ontario
Quintal Amédée, butcher, 424 Ontario
Quintal Bruno, carpenter, 336 Logan
Quintal Chs., grocer, 337 Mignonne
Quintal Chs., horse dealer, 193 Visitation
Quintal Cyrille, nailmaker, r Centre
Quintal E. T., shoemaker, 122 Craig
Quintal Frs. X., shoemaker, 24 Desalaberry
Quintal Guillaume, baker, 295 Panet
Quintal Guillaume, poultry dealer, 234 Seaton
QUINTAL J. A., notary, 15 Place d'Armes, res at Longueuil
Quintal Jos., carpenter, 320 Mignonne
Quintal Jos., shoemaker, 576 Mignonne
Quintal Luc, M.D., 375 St Mary
Quintal Mrs. Angèle, wid E., 331 Centre
Quintal Mrs. Céleste, wid Louis, 79 St Elizabeth
Quintal Mrs. Eléonore, teacher, 17 Bishop lane, h 122 Craig
Quintal Mrs. Ezilda, wid Richard, 55 Pichette
QUINTAL N., & DEGUIRE, general groceries, 5 McCord and 16 Murray
QUINTAL NARCISSE, groceries, wines and liquors, 83 St Joseph, h 16 Osborne
Quintal Paul, laborer, r 306 Aqueduct
Quintal Paul Etienne, grocer, 17 Beaudry, h 15 Beaudry
Quintal Philéas, hotelkeeper, 322 Mignonne
Quintal Pierre, 447 Panet
Quintal Pierre, trader, 224 Panet
Quintin Louis, carter, 82 Delisle
Quinton Edward, clerk, bds at Place Souligny, 11 St Charles Borromée
RABY G., fancy feathers, 203 Notre Dame, h 170 Cadieux. *See adv p. 4*
Raby Jules, tailor, 213 Seigneurs
Racette Antoine, laborer, r 222 Aqueduct
Racette Auguste, contractor, 458 St Catherine
Racette Auguste, joiner, 44 Latour
Racette Chs., grocer, 158 Ontario, h 338 Colborne av
Racette Damase, storeman, 346 Jacques Cartier
Racette David, brickmaker, Matthew
Racette Elzéar, oyster dealer, Bonsecours market
Racette Frs., barber, 910 St Catherine, h 176 German
Racette Frs., trader, 130 German
Racette Frs. X., junk dealer, 267 St Lawrence, h 130 German
Racette Henri, brickmaker, 281 Parthenais
Racette Ignace, carter, 428½ Mignonne
Racette Israël, shoemaker, r 396 Montcalm
Racette Jos., clockmaker, 363 Seaton
Racette Joseph, hotel, 91 and 93 St Paul
Racette Joseph, jun., pork butcher, stall 9 Bonsecours market, h 99 Panet
Racette Jos., sen., pork butcher, stall 1 Bonsecours pork market, h 93 St Paul
Racette Jos., shoemaker, 508 Wolfe
RACETTE & LARIVIÈRE, paints, oils, window glass, hardware, crockery and glassware, 622 St Catherine
Racette Louis, carter, 45 and 49 St Alphonse
Racette Miss C., dressmaker, 428½ Mignonne
Racette Miss Dalahide, seamstress, 306 Lafontaine
Racette Miss Léocadie, 185 Montcalm
Racette Moïse, engineer, r 328 Durham
Racette Mrs. Célina, wid J. B., 19 Mignonne lane
Racette Nar., bricklayer, 188 Amherst
Racette Pierre, jun., laborer 47 St Philip
Racette Pierre, sen., laborer, 47 St Philip
Racette Pierre, trader, 398 Beaudry
Racette Placide, policeman, 59 Pichette
Racette Siméon, of Racette & Larivière, 252 Jacques Cartier
Racette Solomon, brickmaker, 336 Colborne av
Racicot Adélard, of Racicot & Décary, 165½ St Joseph
Racicot Adolphe, baker, 162 Visitation
RACICOT ALBERT, groceries, wines and liquors, 58 Courville, h 420 St Dominique
Racicot Chas., butcher, stalls 23 and 25 Bonsecours market, res at Boucherville
RACICOT & DÉCARY, staple and fancy dry goods, 167 St Joseph
Racicot Edouard, laborer, 318 Panet
Racicot Etienne, laborer, 349 Panet
Racicot F., carpenter, 503 St Dominique
Racicot Ferdinand, laborer, 382 Seaton
Racicot Léon, cigarmaker, 199 Visitation
Racicot Miss Odile, public school, 95 Manufacturers
Racicot Mrs. Caroline, bdg hse, 159 St Joseph
Racicot Romuald, crockery, lamps, &c., 9 Charlotte
RACINE ALFRED, hotelkeeper, 631 St Joseph
Racine Alp., clerk, 16 Chaboillez sq
RACINE ALPHONSE, groceries and provisions, 344 Richmond
RACINE AMÉDÉE, public meat market, poultry and vegetables, 601 Craig
Racine Emile, restaurant, 100 St Lawrence, h 98½ St Lawrence
Racine Hector, laborer, 8½ Bishop lane
Racine Julien, carpenter, 73 Fulford
Racine Louis, proprietor Hotel du Peuple, 87 St Paul cor Bonsecours
Racine Pierre, crockery, Bonsecours market, h 5 Vaudreuil lane
Radford Frank W., bookeeper, 9 Lincoln av
Radford Isaiah C., sanitary inspector, City Hall, 139 Notre Dame, h 254 Bleury
Radford Mrs. Fanny, wid John, 12 Desrivières
Radford Walter, clerk, 44 Scotland
RADWAY R. G., & CO., proprietary medicine manufacturers, 16 and 18 St François Xavier and 439 St Paul
RAE D., & CO., auctioneers and commission merchants, 454 Notre Dame
Rae David, of D. Rae & Co., 33 St Alexander

Special attention paid to the Shirt Department, at S. J. BAKER, St Radegonde St.

For CARPETS, OIL CLOTHS or CURTAINS, visit JAS. BAYLIS & SON—459 & 461 NOTRE DAME ST

RAE JACKSON, Merchants Bank of Canada, cor St James and St Peter, h 299 Peel
Rae Mrs. Margaret, wid Archibald, 139 Mansfield
Raffen Simon, carpenter, 109 Amherst
Raffen Thomas, beer driver, 224 Dorchester
Rafferty John, driver, 250 Mignonne
RAFFERTY WILLIAM J., groceries, provisions, wines and liquors, 188 Ottawa, h 96½ Murray
Rafter John A., & Co., importers of woollens, silks, tailors' trimmings, &c., 450 Notre Dame
Rafter John A., of John A. Rafter & Co., 213 Peel
RAFTER MISS HELEN M., dry goods and haberdashery store, 622 St Lawrence, h 624 St Lawrence
Rafter Mrs. Ann, wid Wm., r 72 Colborne av
Rafter Mrs. Rose, wid Thos., 9 Erie
Rafter Wm., cooper, 78 Wellington
Ragan Michael, laborer, r 80 Panet
RAILWAY AND NEWSPAPER ADVERTISING COMPANY (limited,), A. W. Ogilvie, president; M. H. Gault, vice-president; F. E. Gilman, managing director; John S. McLachlan, G. A. Greene, directors; P. J. MacNaughton, secretary-treasurer, 199 St James
RAILWAY HOTEL, Augustin Lalonde, proprietor, 59 Chaboillez sq
Rainsford Wm., machinist, opp 233 Magdalen
Rainville Gédéon, joiner, 251 Jacques Cartier
Rainville H. B., of Duhamel, Pagnuelo & Rainville, 198 St Hubert
Rainville hon. Henry F., judge of Superior court, bds at 36 St Denis
RAINVILLE ISAIE, notary and secretary-treasurer of corporation of St Cunégonde, office Town hall, 124 Labonté off 934 St Joseph, h 816 St Joseph, Town of St Cunégonde
Ralph John, policeman G.T.R., 131 Vinet
Ralston John, of Peter Ralston & Sons, 185 St Denis
RALSTON PETER, & SONS, manufacturers and leather merchants, 12 Lemoine
RAMAGE WILLIAM, hotelkeeper, 599 St Joseph, h 597 St Joseph
Rambeau Alfred, 150 St Denis
Rambeau Alfred, joiner, 218 German
Ramey John, boilermaker, 167 St Etienne
Ramsay A., & Son, manufacturers of white leads, paints, colors and lubricating oils, plate glass importers, &c., 10 Inspector
Ramsay Alex., of A. Ramsay & Son, Clydeside, Lower Lachine road, winter residence, 751 Dorchester
Ramsay Almon H., bdg hse, 632 Lagauchetière
RAMSAY, DRAKE & DODS, paints, oils and varnish manufacturers, 37, 39 and 41 Recollet, factory, 330 St Patrick
Ramsay Ewan, millwright, 66 St Martin
Ramsay George, driver, 180 Montana
RAMSAY HON. T. K., judge Queen's bench, 318 Craig
Ramsay James A., merchant, Metcalfe av
Ramsay John, traveller, 14 Coursol
Ramsay Mrs. Andrew, 310 Colborne av
Ramsay Mrs. Eliz., wid Thos., 114 St Famille
RAMSAY MRS. HEW, 65 Victoria
Ramsay Mungo, 856 Sherbrooke
RAMSAY ROBERT A., advocate and commissioner for taking affidavits, 3 Merchants Exchange, 11 St Sacrament, h 1134 Sherbrooke
Ramsay W. F., 163 St James, h Côte St Antoine
Ramsay W. F., accountant, Mountain av
RAMSAY W. M., manager Standard Life Assurance Co., 151 St James, h Tamworth place, 303 Peel. *See Adv p 3*
Ramsden Geo., carpenter, 627½ Wellington
Rançon J. Bte., laborer, 296 Durham
Rancour Denis, cabinetmaker, 103 Sanguinet
Rancour Joseph, laborer, r 360 Montcalm
Rancour Joseph, trader, 296 Lafontaine
Rancour Léandre, painter, r 79 Vitré
Ranger Baptiste, carter, r 358 St Joseph
Ranger C. E., bookkeeper, 25 Houle
Ranger J. B., laborer, 4 Poële lane
Ranger Peter, laborer, 98 William
Ranken J. Cameron, 19 Hanover
Ranken J. Ferguson, 19 Hanover

RANKIN, BEATTIE & CO., manufacturers and merchants, 10 and 12 De Bresoles and 9 and 11 Le Royer, office of the Canada Thread Co.

RANKIN JOHN, of Rankin, Beattie & Co., Inverlaw, Ontario av
RANKIN & MILLER, carpenters and builders; jobbing promptly executed, 24 Latour
Rankin Mrs. Susan, wid James, 113 Richardson
Rankin Robert, of Rankin & Miller, 34 Arcade
Ransom Howard, manager, 76 St Famille
Ransom John, laborer 239 Bourgeois
Ransom Richard, of Dalrymple & Ransom, 504 Seigneurs
Ransom Wm. F., milkman, 201 Montcalm
Ranson E. F., fruit store, 309 and 309½ St Lawrence
Ranson John, foreman, 81 St Dominique
Ranson Mrs. Ann, wid John, 68 Magdalen
Raparie Vital, grocer, 381 Montcalm, h 385 Montcalm
Raphael H. W., of T. W. Raphael & Co., 27 Shuter
Raphael John F., of T. W. Raphael & Co., 27 Shuter
RAPHAEL THOMAS W., & CO., commission merchants, 30 Hospital
Raphael Thos. W., of T. W. Raphael & Co., 15 Durocher

RAPHAEL WM., ARTIST AND PORTRAIT PAINTER, 193 St Peter, h 302 St German

Rapin Adolphe, shoemaker, 208 Montcalm
RAPIN THÉOPHILE, proprietor Maison Rapin, 1 and 5 King cor Common
Rapple Geo., blacksmith, 189 Manufacturers
Rapple Henry, tobacconist, 502 St Joseph
Rapple Thos., machinist, 502 St Joseph
Rasina Antoine, optician, 154 German

The latest London & Paris Styles, Gents Ties & Scarfs, at S. J. Baker's, Y. M. C. A. B.

JAS. BAYLIS & SON—CARPET, OIL CLOTH & CURTAIN WAREH'SE—459 & 461 NOTRE DAME ST

Rasconi Charles, of Lagarde & Co., res at Actonvale
Rask Mrs. Stella, dressmaker, 79 St Constant
Rassicot Charles, butler, 436 Durham
Rastoul Abraham, merchant, 20 Osborne
Rastoul F. X., saddler, 16 Jacques Cartier sq
RASTOUL F. X., hardware merchant, 193 and 195 St Paul and 28 St Mary, h 22½ St Elizabeth
Ratcliffe Jos., clerk mechanical superintendent's office G.T.R., bds at 121 Grand Trunk
Ratelle Achille, cabinetmaker, St Albert n Napoleon road
Ratelle & Cusson, second-hand store, 383 Ontario
Ratelle J. Bte., jun., blacksmith, 119 Montcalm
Ratelle J. Bte., sen., blacksmith, 116 Montcalm, h 114 Montcalm
Ratelle Joseph, 150 Barré
Ratelle Louis, butcher, 111 St Christophe
Ratelle Miss Alexina, dressmaker, 385½ Ontario
Ratelle Mrs. Louise, wid Wm., 141 Dufresne
Ratelle Mrs. Madeline, wid Alexis, 111 St Christophe
Ratelle Mrs. Marie, dressmaker, 202 Sanguinet
Ratelle Nelson, barber, 98 Common, bds at 150 Berri
Ratelle N. E., barber and tobacconist, 960 St Catherine, h 958 St Catherine
Ratelle P. C., blacksmith, 5 Bonsecours
Ratelle Sauveur, laborer, r 220 Craig
Ratelle Théophile, laborer, 165 Craig
Ratelle U., of Ratelle & Cusson, 385½ Ontario
Ratelle Wm., laborer, r 27 Chaboillez
Ratias Louis, shoemaker, r 47 St Dominique
RATIONAL CHRISTIAN, published monthly by the Liberal Christian Union, annual subscription 50 cts.; P. O. Box 1720
Ratti Alexandra, trader, 104 Notre Dame
Ratto Louis, miller, 169 St Martin
Rattray David, bds at 686 Lagauchetière
RATTRAY J., & CO., wholesale dealers in tobacco, snuffs, cigars and fancy goods, 7 St François Xavier, 426 and 428 St Paul and 80 St Charles Borromée
Rattray Wm., bookkeeper, 2 Macgregor
Rauscher Rudolf, C.E., draughtsman, 38 St James, bds at 25 Notre Dame
Ravaux Damase, artist, 162 Amherst
Ravaux G. J., machinist, 498 Craig
Ravenal George, laborer, 163 St Urbain
Ravenhill W. C., manager Victoria Straw works, 80 Papineau road, Windsor hotel, Dominion sq cor Dorchester and Peel
Ravey Patrick, carter, 131 Duke
Rawley Michael, trader, 56 St Louis
RAWLINGS E., sole agent for Canada and the United States, of Rawling's Ærated waters, 109 St François Xavier
RAWLINGS EDWARD, manager and secretary of the Canada Guarantee Co, and Accident Insurance Co. of Canada, 103 St François Xavier, h Roxburgh place, 47 Metcalfe, Lachine in summer. *See Adv page inside front cover and on inside back cover*
Rawlinson Henry W., paper hanger, 621 Mignonne
Ray Chs., bookkeeper, 15 Essex av
Ray Fred. Wm., trader, 233 Craig, h 69 Wolfe
Raymond Adolphe, trader, 88 St André
Raymond Adolphe H. A., of Bourdon & Raymond, 88 St André
Raymond Adolphus, clerk, bds at 106 St Bonaventure
Raymond Alfred, laborer, r 167 St Martin
Raymond Benj., mason, 340 Panet
Raymond C. A., washing crystal manufacturer, 64 Notre Dame
Raymond Damase, brickmaker, Sherbrooke
Raymond dit Dupras Gilbert, shoemaker, 647 St Joseph
Raymond Ephrem, laborer, 20 Marianna
Raymond Eugène, laborer, Charron
Raymond Felix, laborer, 417 Panet
Raymond Frs., 28 Dufresne
Raymond Gustave A., general agent Seminary of St Sulpice, 320 Notre Dame, h 480 Lagauchetière
Raymond Gustave M., clerk, 480 Lagauchetière
Raymond Israël, blacksmith, 75 Fulford
Raymond J. B., carter, 533 Albert
Raymond Joseph, carter, 33 Eleanor
Raymond Joseph, chimney inspector, 51 St Christophe
Raymond Joseph, cooper, 334 Jacques Cartier
Raymond Jos., clerk, 447 St Bonaventure
Raymond Laurent L., clerk Court house, 44 Notre Dame
Raymond Marius, mason, r 53 St Ignace
Raymond Mrs. E., wid Jos., 433 St Catherine
Raymond Mrs. Félicité, wid Jos., r 397 Beaudry
Raymond N., 114 Cadieux
Raymond Narcisse, boots and shoes, 526 St Catherine
Raymond Narcisse, trader, bds at Canada hotel, 17 St Gabriel
Raymond Olivier, M.D., druggist, 592 St Mary, h 594 St Mary
Raymond Theo., trunkmaker, 260 St Joseph
Raymond Ths., sculptor, 361 Amherst
Raymond Wm., driver, 108 St Elizabeth
Raynel rev. Jean T., St Mary's college, 142 Bleury
Rayner Mrs., wid Henry, 17 Chatham
RAZA ALPHONSE, architect, 3 Place d'Armes hill, h 484 St Lawrence
Raza H. P., restaurant, 296 St Lawrence
Rea David, jun., agent, 7 St Helen, h 46 Mackay
Rea David, sen., agent, 56 Cathcart
Rea James M., agent, bds at 56 Cathcart
Read Alfred J., private secretary general manager G.T.R., bds at 6 Cathcart
Read Chas. N., accountant Merchants Bank of Canada, bds at 6 Cathcart
Read Silas W., printer, 65 Jurors
Reagan Michael, carpenter, 5 Durham
Reagan Mrs. Catherine, wid Jeremiah, 174 Ann
REAL ESTATE EXCHANGE, H. H. Geddes, president; G. W. Parent, treasurer; W. A. Curry, secretary, cor Place d'Armes and Notre Dame
Reardon Pat., laborer, r 53 St Maurice
Reascoe Frank, baker, 13 Allard
Reaves Philip, 12 Phillips place
Reay Charles, of Chapman, Reay & Co., res at Lachine

GEO. F. HARTT, American and other Coals, 24 Victoria Square.

BLANK

ACCOUNT BOOKS

OF EVERY DESCRIPTION

MANUFACTURED BY

Lovell Printing & Publishing Co.,

ST. NICHOLAS STREET,

MONTREAL.

JAS. BAYLIS & SON—CARPET, OIL CLOTH & CURTAIN WAREH'SE—459 & 461 NOTRE DAME ST

REAVES GEORGE, iron merchant, agency and warehouse of the National Tube Works Co. of Boston, Mass., and McKeesport, Pa., Black Diamond Steel works and Wayne Iron and Steel works of Pittsburgh, Pa., Central Iron works of Harrisburgh, Pa., and Boston Blower Co. of Boston, Mass., 6 De Bresoles, h 121 Metcalfe
Rebel William, laborer, 35 Shannon
RECORDER'S COURT, John P. Sexton, recorder; H. J. Ibbotson, clerk, City hall, 139 Notre Dame
RECROFT WILLIAM HENRY, boots and shoes, 141½ St Lawrence, h 141 St Lawrence
Reddan Edward, malster, 101 Fortier
Reddan James, watchman, r 20 Olier
Reddy Charles, fireman, 48 Chenneville
Reddy Charles, laborer, 400½ Lagauchetière
Reddy Herbert L., B.A., M.D., L.R.C.S.E., L.R.C.P.L., &c., physician and surgeon, 1277 St Catherine
REDDY JOHN, M.D., L.R.C.S.I., &c., physician and surgeon, 1277 St Catherine, nearly opp Phillips sq
Reddy John, grocer, 36 Forfar, h 40 Forfar
Reddy Mrs. Anne, wid Lawrence, saloon, 338 St Patrick, h 340 St Patrick
Reddy Robert F., baker, r 70 Inspector
Redfern Harry N., bookkeeper, bds at 632 Lagauchetière
Redfern J. H., Mona Saw mills, Lachine canal, h Rosemount av, Côte St Antoine
Redmond J. F., stationer, 2½ Chaboillez sq, h 198 William
Redmond John, bricklayer, 495 Seigneurs
REDMOND JOHN F., stationer and news dealer, 4 Chaboillez sq, h 198 William
Redmond Mrs. M. A., wid Chs., 17 St Bernard
Redmond Patrick, lock master, 446 William
Redmond Peter, grocer, 185 Richardson
Redmond Ths., engineer, 518 William
REDPATH FRANCIS R., 114 Mackay
Redpath George, engineer, 77 Ottawa
REDPATH JOHN J., 1065 Sherbrooke
REDPATH JOHN, & SON, sugar refinery, 191 St Patrick, Canal side, office 3 Union buildings, 43 St François Xavier
REDPATH MRS. J., Terrace bank, 993 Sherbrooke
REDPATH PETER, of John Redpath & Son, Union buildings, 43 St François Xavier
Reed George, blacksmith, 48 Beaudry
REED GEORGE W., slate and metal roofer, and wholesale dealer in refrigerators and tinware, warerooms 785 Craig, slate yard r 60 Latour, h 739 Dorchester. *See Adv at end of book*
Reed James, 27 Brock
Reed John, collector, 20 Brock
Reed Robert, storeman, 8 Richardson
Reed S., clerk, 223 Richmond
REED THOMAS D., M.D., physician and surgeon, 33 St Antoine
REED WALTER, bailiff S. C., 96 St François Xavier, h 99 St Charles Borromée
Reed Wm., commission merchant, 309 Commissioners, h 543 Upper St Elizabeth
Reed Wm., baker, 152½ and 154 St Urbain
Reed Wm., grocer, 39 Richardson
Reegan H. H., com traveller, 442 St Dominique
Reegan Henry, trader, 384 Seigneurs
REEKIE ROBERT JAMES, civil engineer and railway contractor, City bank chambers, 101 St James, h Rosemount, Côte St Antoine. *See Adv opp*
Réel Adolphe, butcher, stall 5 St Ann's market
Réel Antoine, 92 Jacques Cartier
Réel J. Bte., laborer, r 154 German
REES D., & CO., curers and packers of provisions, 44, 46 and 48 Grey Nun
Rees Daniel John, of D. Rees & Co., 24 University
Rees John, tailor, 431 Wellington
Reeves Benjamin, painter, 399 St Mary
Reeves Chs., of Thomas Reeves & Co., 72½ St Denis
Reeves Geo., merchant in iron, 6 De Bresoles, h 121 Metcalfe
Reeves Jules, hats and furs, 154 St Antoine
Reeves Mrs. M., wid Thos., bdg hse, 687½ Craig
Reeves Oxibi, butcher, 147 Centre
Reeves Philéas, hatter and furrier, 501 Dorchester
REEVES T., & CO., importers and manufacturers of guns, fishing tackle, skates, &c., 687 Craig
Reeves T., policeman and bdg hse, 30 St Urbain
Reeves Walter, foreman, r 9 Arcade
REFORD ROBERT, & CO., shipping agents and importers, 23 and 25 St Sacrament
Reford Robert, of Robert Reford & Co., Tamworth place, 301 Upper Peel
REFORM AND INSTITUTE OF BROTHERS OF CHARITY, Bro. Eusèbe, superior; rev. Chas. A. Thérien, chaplain, 487 Mignonne
Reform Association Rooms, 89 St James
Reform boot and shoe, harness and joiner manufactory, Brothers of Charity, managers, 489 Mignonne
Refuge de la Passion, Miss Stéphanie Vincent, directress, 493 Lagauchetière
REFUGE OF THE SACRED HEART OF JESUS, FOR OLD MEN, Ubalde Mazurette, guardian, 429 Jacques Cartier
Regan John, laborer, 31 King
Regan Peter, laborer, 74 St Maurice
Regan Ths., pork butcher, St Ann's market, h 189 Nazareth
Regani Jean Marie, machinist, 370 Dorchester
Regimbal Basile, laborer, r 277 Seaton
Reginballe Mrs. A., wid Isidore, 350 Beaudry
Regis dit Naud O., laborer, 9 Jacques Cartier
Registry office for the counties of Hochelaga and Jacques Cartier, Sicotte & Filiatrault, registrars, 63 St Gabriel
Registry office for Montreal east, Louis Napoléon Duvernay and Joseph Cyrille Auger, registrars, 63 St Gabriel
REGISTRY OFFICE, G. H. Ryland, registrar; W. H. Ryland, deputy registrar, Court house, 177 Notre Dame
Regnier Auguste, shoemaker, 48 Sanguinet
REGOURD REV. L., Seminary of St Sulpice, 320 Notre Dame

GEO. F. HARTT—COAL MERCHANT, Office Victoria Square.

CANADIAN
Engine and Machinery Company,

Capital, $350,000.

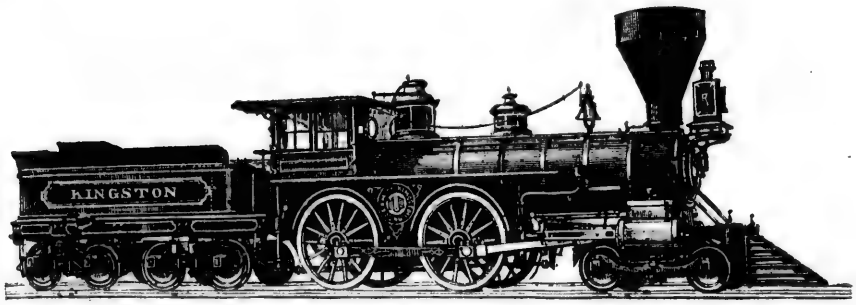

R. J. REEKIE, President and Managing Director, Montreal

JOHN RANKIN, Vice President, (Rankin, Beattie) & Co., "

The Works of this Company are completely equipped with Machinery and Tools of the best description for building purposes.

RAILWAY LOCOMOTIVES

On the most Approved Principles, with Facility and Despatch.

THE COMPANY HAVE TWO DESIGNS FOR

BROAD AND NARROW GAUGE ENGINES,

Both of which are confidently recommended to RAILWAY COMPANIES, as best adapted for the peculiarities of Road and Climate of the Railways of the Dominion.

SIX NARROW GUAGE ENGINES (3 ft. 6 in.) have been lately designed and built for the TORONTO AND NIPISSING RAILWAY, which are now at work and giving the highest satisfaction.

The Company is prepared to enter into Contracts for the Construction of Iron and Composite (Wood and Iron) Bridges.

This Company has built Locomotives for all the principal Railways in the Dominion, viz :—*Grand Trunk, Great Western, Nova Scotian, Intercolonial, Northern, Midland, St. Lawrence & Ottawa, Brockville & Ottawa, and Toronto & Nipissing, Hamilton & North Western, Kingston & Pembroke, Montreal, Portland and Boston.*

R. J. REEKIE,	JAS. W. PYKE,	HENRY NUTTALL,
Managing Director,	*Sec. & Treas.,*	*Superintendent,*
MONTREAL,	MONTREAL,	KINGSTON, ONT.

JAS. BAYLIS & SON—CARPET, OIL CLOTH and CURTAIN WAREH'SE—459 & 461 NOTRE DAME ST

REGULAR STOCK EXCHANGE, Hartland S. MacDougall, secretary, 58 St François Xavier

REICHLING CHARLES, Professor of Music, Teacher of the Violin, &c., 226 St Urbain

Reid Alexander, machinist, r 197 Grand Trunk
Reid Andrew F., clerk car mileage office G.T.R., 54 Duke
REID & CO., millinery and straw goods, 225 Notre Dame
Reid George D., jun., clerk G.T.R., 54 Duke
Reid George D., sen., machinist, 54 Duke
Reid James, 1685 St Catherine
Reid James, blacksmith, 651 St Joseph
Reid James, broker, 1¼ Western chambers, 22 St John, h 136 Peel
Reid James, com traveller, 136 Peel
Reid James, com traveller, 246 St André
Reid James, confectioner, 194 St Maurice, h 192 St Maurice
Reid James, laborer, 19 Dupré lane
Reid John, merchant tailor, 431 Wellington
Reid John, policeman, 89 Jacques Cartier
Reid Joseph, groom, 59 Ann
Reid Joseph, sawyer, 197 Grand Trunk
Reid Mrs. Isabella, wid Robt., 127 St Alexander
Reid Mrs. Jane, tobacconist, 651 St Joseph
Reid Mrs. John, of Reid & Co., 223 Notre Dame
Reid Patrick, milkman, 213 Grand Trunk
REID PETER, wood dealer, yards 617 and 705 St Joseph, h 556 St Joseph
Reid Peter, r 556 St Joseph
Reid Peter, trader, 361 Matthew
Reid R., bookkeeper, 11 Belmont
REID ROBERT, proprietor Montreal Sculpture and General Marble and Granite works, 1234 to 1242 St Catherine cor St Alexander, h 152 Mansfield
Reid William, builder, 478 Guy
Reid William, of T. James Claxton & Co., vice-president Montreal Investment and Building Co., 229 St James, h 1746 St Catherine

REID W., & CO., Paper Manufacturers and proprietors of Lorette Paper mills, and manufacturers of ROOFING FELT, MACHINE-MADE PAPER BAGS, &c.; dealers in scrap metals, paper stock, &c., office and warehouse 34 Foundling

Reiffenstein C. E., clerk car mileage office G.T.R., 757 Ontario
Reihill Thomas, machinist, 124 Colborne
Reilly Charles, cutter, 19 Vallée
Reilly Dennis, laborer, St Andrew
Reilly Francis, checker Dominion line steamships, 28 Anderson
Reilly James, laborer, 150 McCord
Reilly John, cigarmaker, 1195 St Catherine
Reilly John, laborer, 3 McCord
Reilly Mrs. Helen, wid P., r 1195 St Catherine
Reilly rev. Michael T., St Patrick's R.C. church, 92 St Alexander
Reilly Robert, laborer, 107 Richardson
Reilly Ths., foreman, 8 Vallée
Reinhardt Charles., of G. Reinhardt & Sons, 203 St Denis
REINHARDT FREDERIC, pork butcher, 7 and 9 Bonsecours market, and 24 and 25 St Lawrence market, h 633 St Lawrence
REINHARDT G., & SONS, brewers, 341 German
Reinhardt Geo., butcher, 270 Panet
Reinhardt Geo., of G. Reinhardt & Sons, 8 Fortier
Reinhardt Gottlieb, brewer, 8 Fortier
Reinhardt Isaac H., bookbinder, 385 Wolfe
Reinhardt Michael, shoemaker, 173 Durham
Reinhardt Mrs. Lucie, wid Geo., 76 Beaudry
Reinhardt Mrs. S. J., wid John, 24 Lorne av
Reinhardt Richard, carter, 291 William
Reinhardt Robert B., merchant 95 St Matthew
Reinhardt Trefflé, barber, 336 Ontario
Reinhold Rudolph, engraver, 120 St Elizabeth
Reiniger Geo. D., contractor, bds at 681½ St Joseph
Reiniger Mrs., wid C. F., saloon, 681 St Joseph, h 681½ St Joseph
RELIANCE MUTUAL LIFE ASSURANCE SOCIETY OF LONDON, England, Frederick Stancliffe resident secretary, 196 St James. *See Adv p 3*
Religieuses du Sacré Cœur de Jésus, 1164 St Catherine
Relles Michael, shoemaker, 62½ Chenneville
Rémillard Chrysanthe, eating house, 405 Commissioners
Rémillard Joseph, laborer, 282 Sanguinet
Rena John, butcher, stall 29 Bonsecours market, h 270 Panet
Renaud —, agent, bds at 40 St Constant
Renaud Adolphe, shoemaker, 575 Upper St Elizabeth
Renaud Alex., of Renaud & Gaboury, 137 Visitation
Renaud Alfred, bricklayer, 504½ St Dominique
RENAUD ALFRED, & CO., hardware, cutlery, stoves, &c., 69 St Paul
Renaud Alfred, of Alfred Renaud & Co., 19 St Christophe
Renaud Alphonse, clerk, bds at 51 St Dominique
Renaud André, grocer, 463 Wolfe
Renaud André, laborer, 439 Amherst
Renaud André, tobacconist, 322 St Lawrence, h 339 Wolfe
Renaud Ant., 377½ St Mary
Renaud Ant., blacksmith, r 69 Visitation
Renaud Ant., laborer, 328 Jacques Cartier
Renaud Arthur, dry goods, 669 St Joseph, h 671 St Joseph
Renaud Auguste, saloon, 114 William, h 201 Nazareth
Renaud C. F. P., notary, 30 St Gabriel, h 442 St Catherine
Renaud & Cassidy, fruits, Bonsecours market
Renaud Chs., cabinetmaker, 166 Railway track
Renaud Chs., carter, 578 St Dominique
Renaud Chs., grain trader, 28 Mondelet
Renaud Chs., laborer, 267 Montcalm
Renaud Chs., trader, stand 26 Bonsecours market, h 399 Sydenham

S. J. BAKER, St. Radegonde Street, Linen and Silk Pocket Handkerchiefs.

JAMES BAYLIS & SON—COCOA MATTING, MATS, & STAIR RODS—459 & 461 NOTRE DAME ST

Renaud Cyrille, of Renaud & Favreau, 341 Seaton
Renaud Cyrille, wood dealer, 341 Seaton
Renaud Damase, laborer, 303 Ontario
Renaud dit Narbonne E., tailor, 71 Campeau
Renaud dit Narbonne Pierre, 71 Campeau
Renaud Edmond, of Demarais & Renaud, 66 Campeau
RENAUD & FAVREAU, lumber merchants, 362 Papineau road
Renaud Félix, carter, 504 St Dominique
Renaud F. X., laborer, 288 German
Renaud Frs. X., clerk, bds at 131 St Paul
RENAUD & GABOURY, contractors, r 139 Visitation cor St Catherine
Renaud George, shoemaker, 17 Marie Louise av
Renaud H., clerk, 572 Upper Sanguinet
Renaud Hector, clerk, 65 Campeau
Renaud Henri, cooper, 152 Durham
Renaud Hormisdas, joiner, 562 St Joseph
Renaud J. Bte., 289 Ontario
Renaud J. Bte., accountant, 27 St Vincent, h 100 St Hubert
Renaud J. Bte., carter, 11 St Louis
Renaud J. Bte., horse dealer, 35 St Maurice
Renaud J. Bte., joiner, r 259½ Visitation
Renaud J. Bte., laborer, 326½ Jacques Cartier
Renaud J. Bte., laborer, 327 Jacques Cartier
Renaud J. Bte., laborer, 8 Logan
Renaud J. Bte., of David & Renaud, 82 St Elizabeth
Renaud J. Bte., of Renaud & Cassidy, 73 Champ de Mars
Renaud J. Bte., shoemaker, r 147 Montcalm
Renaud J. Bte., tailor, 154 Amherst
Renaud J. Bte., trader, 37 Chenneville
Renaud Jean, shoemaker, 391 Sydenham
Renaud Joseph, agent, 183 St Christophe
Renaud Jos., blacksmith, 23 Wolfe
Renaud Jos., bread driver, 326 Jacques Cartier
Renaud Jos., clerk, 320 Seaton
Renaud Joseph, clerk, 19 St Christophe
Renaud Jos., joiner, 136 St Elizabeth
Renaud Joseph, joiner, 218 Durham
Renaud Joseph, laborer, r 51 Leroux
Renaud Jos., laborer, 67 Leroux
Renaud Jos., shoemaker, 39 Chaboillez
Renaud Jos., jun., shoemaker, 294 St Dominique
Renaud Jos., sen., laborer, 292 St Dominique
Renaud Jos. E., bookkeeper, bds at 40 Sanguinet
Renaud Jos. Eustache, laborer, 18 St David lane
Renaud Jules, carpenter, 120 Drolet
Renaud Jules, watchmaker, 465 Wolfe
Renaud Léon, shoemaker, 19 Marie Louise av
Renaud Louis, joiner, 75 Quesnel
Renaud Louis, trader, stand 14 Bonsecours market, h 252 Lafontaine
Renaud Michel, shoemaker, 661 St Lawrence
Renaud Misaël, clerk, 181 St Christophe
Renaud Miss Archange, 53 St Dominique
Renaud Moïse, guardian, r 69 Visitation
Renaud Moïse, moulder, 255 Iberville
Renaud Mrs. E., wid Chs., r 99 St Mary
Renaud Mrs. E., wid Ignace, 51 St Dominique
Renaud Mrs. Françoise, wid Pierre, 1108 St Catherine
Renaud Mrs. H., dressmaker, 562 St Joseph
Renaud Mrs. M., wid C., dressmaker, 67 Dufresne
Renaud N., commission merchant, bds at Richelieu hotel, 45 St Vincent
RENAUD N., & CIE., flour, grain and provisions, 27 St Peter
Renaud Nap., of N. Renaud & Cie., 44 Notre Dame
Renaud Narcisse, bricklayer, 220 Visitation
Renaud Narcisse, carter, 10 Logan
Renaud Noël, laborer, 130 Poupart
Renaud Onésime, shoemaker, 249 Sanguinet
Renaud Onésime, shoemaker, 508 Wolfe
Renaud Onésime, carter, r 191 Montcalm
Renaud & Paradis, grocers, 622 St Mary
Renaud Pierre, laborer, r 130 Durham
Renaud Pierre, shoemaker, 496 Wolfe
Renaud Pierre, upholsterer, 401½ Amherst
Renaud Richard, tobacconist, 10 Chaboillez sq
Renaud Sifroid, carter, 89 St Louis
Renaud Stanislas, painter, 19 St Pierre lane
Renaud Tancrède, tinsmith, 251 Montcalm
Renaud Urgèle, of Renaud & Paradis, 12 St David lane
Renaud Vital, laborer, r 12 St David lane
RENAUD ZOTIQUE, advocate, 30 St Gabriel h 209 Amherst
Réné Joseph, shoemaker, r 95 Durham
Réné-Cotret Eusèbe, crier Queen's bench, 1 St Louis
Réné-Cotret Louis D., advocate, chief clerk Police court, 5 St Louis
Reneur Antoine, printer, 241 St Constant
Reneur Ernest, joiner, 10 St James
Reneur Miss Rose de Lima, dressmaker, 241 St Constant
Reneur Mrs. Rosalie, wid Ant., dressmaker, 241 St Constant
Reney Andrew, storeman, 256 St Constant
Renier Nazaire, joiner, 21 Fulford
Renix Mrs. Emily, wid Wm., 107 St George
Rennick Edward, gardener, 112 St Mary
Rennick Peter, r 415 Aqueduct
Rennie James, engineer, r 46 Nazareth
Rennie James, type founder, 134 Ottawa
Rennie John, collector, r 38 St Alexander
Rennie John A., mechanical draughtsman, 488½ St Dominique
Rennie Mrs. Elizabeth, wid Wm., 75 Prince
Rennie Samuel, laborer, r 43 Jurors
Rennie Samuel, machinist, 68 Duke
RENNY J. B., general manager Consolidated Bank of Canada, 103 St James, h 41 Simpson
Renny Mrs. E., wid James, 109 McCord
Rénois Ludger, contractor, 223 St Charles Borromée, h 122 St Christophe
Renouf Mrs. Mary Ann, wid Philip, r 89 Versailles
Renshaw John, lumber dealer, cor Basin and Richmond
Renwick James, bookkeeper, 22 Scotland
REPUBLICA ORIENTAL DEL URUGUAY, F. W. Henshaw, consul, 6 Hospital
Rerly O., laborer, 9 Cathedral
Rescoursier Ant., joiner and fruit dealer, 23 Chaboillez sq

S. J. BAKER, Y. M. C. A. Building, Gold Fronted and Pearl Shirt Studs.

JAS. BAYLIS & SON—CARPET, OIL CLOTH & CURTAIN WAREH'SE—459 & 461 NOTRE DAME ST

Reseda Antoine, restaurant, 21 St Claude
Restein Julius, chromo dealer, 890 St Catherine
Resther Aurèle, clerk, 199 St Hubert
RESTHER J. BTE, architect and measurer, 53 St James, h 199 St Hubert
Resther Zéphirin, architect, 199 St Hubert
Retailers' Commercial agency, Gundlack & Hargreaves, agents, 181 St James
Reveaux Louis, stonecutter, 11 St Alexis
REVELL LAWRENCE, tin, copper and sheet iron worker, plumber and gasfitter, 99 St Bonaventure. *See Adv at end of book*
REVENUE OFFICE, DOMINION OF CANADA, Custom House sq
REVENUE OFFICE, PROVINCE OF QUEBEC, Philip Durnford, collector, Jacques Cartier Bank building, 7 Place d'Armes
REVILLON FRÈRES, furriers, wholesale, furs and trimmings of every description, 79 and 81 rue de Tivoli, Paris, France. *See Adv at end of book*
REVUE CANADIENNE, monthly, annual subscription $3; Canada Printing Co., publishers, 222 Notre Dame
REVUE DE MONTRÉAL, monthly, l'Abbé T. A. Chandonnet, proprietor, 295 Dorchester

REY CLAUDE,
Watchmaker and Jeweller, 383 Craig

Rey David Louis, watchmaker, 12 St Constant
Rey Etienne, umbrella maker, 269 Beaudry
Reyna George, cabinetmaker, r 242 Sydenham
Reynolds —, teacher, 579 St Catherine
Reynolds Charles J., of Reynolds & Volkel, 35 Victoria
Reynolds Edward, barber, 13 Bishop lane
Reynolds F. H., of Chas. Legge & Co., Metropolitan club, 27 Beaver Hall terrace
Reynolds James, grocer, 72 Jurors
Reynolds James, storeman, 139 St Alexander
Reynolds Jas. E., of Morris & Reynolds, bds at 177 Dalhousie
Reynolds John, gardener, 741 Ontario
Reynolds John, laborer, 249 St Catherine
Reynolds John, shoemaker, 326 Seaton
Reynolds P., messenger City and District Savings bank, 48 St John
Reynolds Pat., laborer, r 189 Manufacturers
Reynolds Pat., laborer, bds at 64 Seigneurs
Reynolds Peter, jun., laborer, 26 Bronsdon
Reynolds Peter, sen., laborer, 26 Bronsdon
Reynolds Richard, grocer, 600 Wellington, h 193 Magdalen
Reynolds Thomas, baker, 491 St Dominique

REYNOLDS & VOLKEL,
Hatters and Furriers. Prize Medals awarded at the Philadelphia Centennial Exhibition. Ladies' and Gents' FINE FURS a specialty. 427 Notre Dame

Rhéault Nar., bookkeeper, 297 St Hubert
Rhéaume Alex., shoemaker, r 172 Visitation
Rhéaume Arthur, frame maker, bds at 44 St Constant
Rhéaume J. Bte., laborer, 404 Wolfe
Rhéaume Jean, carpenter, 130 Poupart
Rhéaume Jos. A., moulder, 230 and 232 German
Rhéaume Magloire, shoemaker, 290 Lafontaine
Rhéaume Mrs. O., wid Maxime, 382 Sydenham
RHÉAUME NAPOLÉON, carver, looking glass and picture frame manufacturer, 75 and 77 St Lawrence, bds at 25 Notre Dame
Rhéaume Vital, laborer, 11 Jacques Cartier
Rhind & Fulton, assignees and accountants, 26 St François Xavier
Rhind Mrs. J., wid Wm., 547 Upper Sanguinet
Rhind Wm., official assignee, 168 Mansfield
Rhynas John, 34 Mance
RICARD ARTHUR G. A., M.D., physician and surgeon, vaccination office for St James ward, 32 Notre Dame
Ricard Clément, carpenter, 167 Wolfe
Ricard Damase, advocate, Court house, h 294 St Charles Borromée
Ricard Edmond, barber, 676 St Catherine
Ricard Ed., music teacher, bds at 167 Wolfe
Ricard Elie, shoemaker, 347 Wolfe
Ricard Emmanuel, policeman, 137 Sydenham
Ricard Frs., laborer, 405 Durham
Ricard Isaïe, fruits, 449 St Mary
Ricard Joseph, r 102 Durham
Ricard L., laborer, 32 Lagauchetière
Ricard Louis, advocate, 294 St Charles Borromée
Ricard Louis, advocate, 166 St Denis
Ricard Ludger, carter, r 229 Beaudry
Ricard Onésime, grocer, 277 Ontario, h 273 Ontario
Ricard Zozime, barber, r 16 Chaboillez
RICE BROTHERS, paper collar manufacturers, 578 and 580 Craig and 87 and 91 Fortification lane
RICE GEORGE, proprietor Montreal Chemical works, 38 St Peter, h 93 Mackay
Rice Geo. M. W., of Rice Brothers, 86 Durocher
Rice H. S, manufacturer, 26 Union av
Rice Henry, joiner, 262 Montcalm
Rice James, engineer, 220 German
Rice M., bds at 94 St Lawrence
Rice R., clerk accountant's office G.T.R., bds at Dominion cottage, Magdalen

RICE THOMAS G.,
Manufacturer of Wire Cloth, Wire Work, &c., 558 and 560 Craig, h 269 Mountain

Rice Walter M., of Rice Brothers, 245 Bleury
Richard A., of Grothé & Richard, cor German and Lagauchetière
Richard Alfred, butcher, stall B Papineau market, h 130 Seaton
Richard Amédée, joiner, r 82 Delisle
Richard Antoine, laborer, 486 St Dominique
Richard Arthur, 181 Panet
Richard Ed., policeman, 392 Jacques Cartier
Richard Emery, storeman, 358 St Lawrence
Richard Evangéliste, sailor, 269 Craig
Richard Germain, hatter, r 509 Seigneurs
Richard Jacques, stonecutter, 415 Visitation
Richard Jacques L., grocer, 310 Durham
Richard J. Bte., joiner, 80 St Felix
Richard J. Bte., shoemaker, 37 Dubrule lane

GEO. F. HARTT, Agent for the Delaware and Hudson Canal Co.'s

JAMES BAYLIS & SON—HARE'S OIL CLOTHS, A SPECIALTY—459 & 461 NOTRE DAME ST

Richard J. Bte., shoemaker, 37 Versailles
Richard Joël, plasterer, 548 Albert
Richard Joseph, barber, r 388 Durham
Richard Jos., butcher, stall 19 Bonsecours market, h 7 St André
Richard Joseph, laborer, 299 Montcalm
Richard Joseph, laborer, 130 Poupart
Richard Joseph, laborer, 208 St André
Richard Jos., laborer, 284 Wolfe
Richard Jos., tailor, 264 St Antoine
Richard Jos. F., laborer, r 299 Montcalm
Richard Léon, carpenter, 98½ Wolfe
Richard Léon, hotel, 7 St Claude
Richard Louis, jun., barber, 168 St Christophe
Richard Louis, sen., baker, 168 St Christophe
Richard Louis, inspector of meters Water works, 482 Ontario
Richard Louis, joiner, 151 St Martin
Richard Louis, tailor, 359 St Bonaventure
Richard Lubin, laborer, 10 Jacques Cartier
Richard Ludger, clerk, 56 Pichette
Richard Miss Anne, dressmaker, 168 St Christophe
Richard Miss Marie, school teacher, 50 St Martin
Richard Miss Mathilde, seamstress, 98½ Wolfe
Richard Mrs. Léocadie, wid Alfred, dressmaker and milliner, 112 St Joseph
Richard Narcisse, laborer, 18 Grey Nun
Richard Narcisse, laborer, 11 Parker lane
Richard Narcisse, laborer, 10 Poole lane
Richard Ocance, 310 Durham
Richard Pierre, storeman, 306 German
Richard Prosper, laborer, 84 Dufresne
Richard Raymond, clerk, 207 Amherst
Richard Zoël, bricklayer, 548 Albert
Richard Zotique, silverplater, 122 Sydenham
Richards Alfred, policeman G.T.R., 234½ St Bonaventure
Richards Harry, clerk, 218 St Constant
Richards Henry, baker, 166 Amherst

RICHARDS JOSEPH, merchant tailor; patronage respectfully solicited; 162 St Peter, h 264 St Antoine, resides at Longueuil in summer

Richards Mrs. Mary, 242 William
Richards Richard, shoemaker, 19 Dorchester
Richards Solomon, turner, 24 Favard
Richardson Antoine, joiner, 63 Versailles
Richardson Arthur, clerk, 144 German
Richardson Charles, of Hua, Richardson & Co., res at Quebec
Richardson Charles, tailor, 208 German
Richardson Chs. F., agent Canadian Express Co., 440 Mignonne
RICHARDSON GEORGE, merchant tailor, 36 Victoria sq

RICHARDSON ISAAC A., & CO., PLUMBERS, GAS AND STEAM FITTERS, BELL HANGERS, &c., 520 Craig

Richardson Isaac A., of Isaac A. Richardson & Co., 520 Craig
Richardson James, of Hua, Richardson & Co., res at Lachine
RICHARDSON JAMES, field geologist, Geological Survey of Canada, 7 St James, h 75 Cathcart
Richardson James, machinist, 49 Gain
Richardson John, 75 Cathcart
Richardson John, com traveller, 110 Canning
Richardson John, machinist, 492 William
Richardson Joseph, storeman, 48 Manufacturers
Richardson Joseph Manley, manager Montreal Steam Laundry, 352½ St Antoine
Richardson, Mrs. C., wid W. H., 191 St Hypolite
Richardson Mrs. Henriette wid R., 144 German
Richardson Mrs. M., wid John, 455 Papineau road
Richardson Patrick, watchman, 139 College
Richardson Robert, laborer, r 134 Richardson
Richardson W. H., gilder, 105 St Hypolite
RICHARDSON W. H., grocer, wine and spirit merchant, 146 St Antoine
Richardson Watson, sergeant City police, No. 10 Police station, 1653 St Catherine
Richardson William, laborer, 309 Seaton
Richardson Wm., professor of physical training, 362 Notre Dame
Riché Jérémie, carpenter, r 294 St Dominique
RICHELIEU AND ONTARIO NAVIGATION CO. (THE), Daily Royal Mail line of Steamers, between Quebec, Hamilton and Intermediate Ports, J. B. Lamère, general manager; Alex. Milloy, traffic manager; J. N. Beaudry, sec.-treas., 228 St Paul; Freight and Ticket office, R. A. Dickson, ticket agent, 133 St James. *See Adv p 5*
RICHELIEU AND ONTARIO NAVIGATION CO., FREIGHT OFFICE, R. McEwen, agent, Canal basin, 62 Common
RICHELIEU AND ONTARIO NAVIGATION CO. STORES, L. V. Blanchard, superintendent, 185 and 187 Commissioners
Richelieu Ed., butcher, stalls 11 and 13 St James market, h 251 Visitation
Richelieu Ed., laborer, 67 Colborne
Richelieu Frs., butcher, stall F St Lawrence market, h 551 St Catherine
RICHELIEU HOTEL, Isidore B. Durocher, proprietor, 41, 43 and 45 St Vincent
Richelieu Joseph, 238 Visitation
Richelieu Louis, tailor, 135 German
Richelieu Miss Marie, dressmaker and milliner, 135 German
Richelieu Télesphore, tailor, 263 St Dominique
Richer Antoine, clerk, r 474 Lagauchetière
Richer Bénoni, laborer, 21 Chaboillez
Richer Charles, laborer, 409 Durham
Richer Cyrille, laborer, 11 Beaudry
Richer Edouard, laborer, r 506 St Dominique
Richer F. Xavier, Grand Trunk
Richer Félix, saloonkeeper, 886 St Catherine
Richer G. M., barber, 17 Marie Louise av

RICHER J. B., Wholesale snd Retail GROCER, WINE and SPIRIT MERCHANT. Sole agent in Montreal for JOHN LABATT'S PRIZE MEDAL LONDON ALE AND STOUT. MONTREAL SAVINGS GROCERY, cor Lagauchetière and St Charles Borromée

Celebrated LACKAWANNA Coal, by the Ton or Cargo, 24 Victoria Square.

JAS. BAYLIS & SON—CARPET, OIL CLOTH & CURTAIN WAREH'SE—459 & 461 NOTRE DAME ST

Richer J. Bte., carter, 328 Beaudry
Richer Jos., detective, 24 Wolfe
Richer L., professor, bds at Hotel du Canada, 17 St Gabriel
Richer Miss Domithilde, 146 St Charles Borromée
Richer Mrs. M., wid Jos., dressmaker, 16 Nonancourt
Richer Narcisse, boots and shoes, 25 Chaboillez sq, h 21 Chaboillez
Richer Olivier, laborer, 50 Mountain
Richer Ovide A., advocate, 47 Sanguinet
Richer Théodore, laborer, 373 Beaudry
Riches John W., collector and agent, 112 St George
Richmond George, cashier C.P.R. Co., 100 St Louis
Richmond H., engine driver G.T.R., 578 Wellington
Richmond John, com traveller, 124 Durocher
Richmond Mrs. Emma, wid L., 60 Mayor
RICHMOND PHARMACY, G. H. Desjardins, M.D., proprietor, 292 St Antoine
Richmond Thos., engine driver G.T.R., bds at 606 Wellington
Richter Frederick, 52 St Lawrence
Rickaby Mrs. R., wid J. T., bdg hse, 31 Latour
Ricker Bernard, shoemaker, r 601 Albert
Ricker Joseph S., of Moseley & Ricker, res in Portland, Me.
Ricketts Frederick, beer driver, 58 St Charles Borromée
Ricknear Chs., fruit dealer, Bonsecours market, bds at 33 Perthius
Ricknear Louis, 33 Perthius
Ricknear William, fruit dealer, Bonsecours market, bds at 33 Perthius
Riddell Alex. F., of Evans & Riddell, 43 Mackay
Riddell Henry, com traveller, 608 Ontario
Ridder Wm, clerk, bds at 93 Jurors
Riddle James, engineer, 126 Sebastopol
Riddle James, gasfitter, r 53 St Elizabeth
Rideout E. G., of E. G. Rideout & Co., manager Montreal Novelty Co., 517 Lagauchetière, h 2 Morland
Rideout E. G., & Co., publishers of the Household Journal, 517 Lagauchetière
Ridgedale John, machinist G.T.R., 178 Magdalen
Ridgedale Samuel, boilermaker, 186 Magdalen
Ridgedale Thos., jun., chief clerk assistant superintendent's office G.T.R., bds 182 Magdalen
Ridgedale Ths., sen., blacksmith, 182 Magdalen
Ridgeway John R., painter G.T.R., 11 Magdalen
Ridgers Henry, waiter, 217½ St George
Ridley James, saloon, 34 St Urbain
Riel Antoine, poultry dealer, St Ann's market
Riel Arthur, joiner, 601 St Dominique
Riel Frs. X., blacksmith, 2 St Andrew
Riel Jos., clerk, 441 Craig
Riel Mrs. Exilderie, wid Noël, 24 St Dominique
Rielle Alfred, moulder, 23 St Etienne
RIELLE JOSEPH, architect and provincial land surveyor and secretary Montreal Turnpike Trust, 146 St James, h Lower Lachine road
Rielle Wm., laborer, 319 Seigneurs
Rielly Charles, cutter, 19 Vallée
Rielly James, engineer, 45 Prince
Rielly John, plasterer, 162 Young
Rielly Mrs. Ellen, wid Thos., 39 Hermine
Rielly Robt., fur cutter, 39 Hermine
Rielly Robt., laborer, 107 Richardson
Rielly Thomas, foreman, 8 Vallée
Riendeau Adélard, butcher, stall 22 St Lawrence market, h 635 St Dominique
Riendeau Adolphe, r 72 Seigneurs
Riendeau Alexandre, tailor, 12 Brock
Riendeau Auguste, laborer, 310 St Joseph
Riendeau Benjamin, laborer G.T.R., 217½ Grand Trunk
Riendeau Chs., currier, 253 Montcalm
Riendeau Charles, photographer, 340 Montcalm
Riendeau Damase, painter, 158 Centre
Riendeau Elzéar, butcher, 631 and 635 St Dominique
Riendeau Ferd., silverplater, 38 Notre Dame
Riendeau H., clerk, 38 Notre Dame
RIENDEAU HONORÉ, lumber merchant, office 356 St Bonaventure, h 139 Lusignan
Riendeau J. Bte., butcher, 20 St Lawrence market, h 635 St Dominique
Riendeau Jos., carter, 82 Delisle
Riendeau Joseph, laborer, 310 St Joseph
Riendeau Jos, laborer, 368 Sydenham
Riendeau Jos., manager Hotel du Canada, 17 St Gabriel
Riendeau Joseph E., storeman, 277 Montcalm
Riendeau Louis, painter, r 72 Seigneurs
Riendeau Moïse, laborer, 12 Brock
Riendeau Mrs. Emilie, wid Michel, 12 Brock
Riendeau Mrs. L., wid Frs., r 106 Durham
Riendeau Néré, painter, r 104 Centre
Riendeau Théophile, painter, 69 Suzanne
Riendeau Toussaint, trader, 12 Brock
Rieper George, butcher, 10 Papineau market, h 40 Papineau sq
Riepert J. F., manufacturer and importer of bows, ties, &c., 36 Lemoine, h 325 St George
Riepert Lewis, of W. Riepert & Son, 325 St George
Riepert William, of W. Riepert & Son, 325 St George

RIEPERT W., & SON.,
Manufacturers and Importers of
FURS, HATS AND CAPS,
wholesale and retail;
The highest price paid for raw furs;
97 St Lawrence

Rieutord Félix, notary, 167 Amherst
Rigby James, plumber, 639 St Dominique
Rigby Wm., laborer, 274 St Dominique
Rigby Misses E. & M., artists, 144 Peel
Rigner Wm., fruit dealer, Bonsecours market, h 31 Parthenais
Rigney Jeremiah, bookkeeper, 19 Montcalm
Rigney Michael, trader, 19 Montcalm
Riley Hugh, carter, 238 St Charles Borromée
Riley John, laborer, 231 Ottawa
Riley Michael, laborer, 233 Ottawa
Riley Mrs. Hannah Wheatley, 8 Overdale av
Riley Pat., laborer, 4 St Sophie
RILEY WILLIAM, florist, 1331 St Catherine

S. J. BAKER, for "Dent's" Kid Gloves and Silk Braces, Y. M. C. A. Building.

For CARPETS, OIL CLOTHS or CURTAINS, visit JAS. BAYLIS & SON, 459 & 461 NOTRE DAME ST

RILEY W. H., lumber merchant, 543 Craig, and cor College and Inspector, res at Hochelaga
Riley William, 2 Dumarais
Rin Miss Ann, 82 Chatham
Rinahan James, carter, 286 Aqueduct
Rinfret dit Malouin Mrs. Angélique, wid D., 474 Wolfe
Rinfret E. Honoré, shoemaker, 195 St André
Rinfret F. Olivier, of Geoffrion, Rinfret, Archambault & Dorion, cor St Denis & Dubord
Ring C. H., conductor G.T.R., 591 Wellington
Ringland Joseph, head master Protestant Model school, 75 Panet, h 27 Kent
Ringuette Isaac, clerk, 221 Amherst
Ringuette Louis, grocer, 29 St André, h 35 St André
Rintoul Andrew, of Rintoul Brothers, 296 Guy
RINTOUL BROTHERS, commission merchants and general agents for Imperial Fire Insurance Co. of London, England, Exchange Bank building, 102 St François Xavier
Rintoul William H., of Rintoul Brothers, res at Lachine
Riopel Mrs. Mélina, wid Pierre, 431 Amherst
Riopel Milon, plasterer, 207 St André
Riopelle E., bricklayer, r 270 Montcalm
Riopelle Eusèbe, joiner, 356 Wolfe
Riopelle Eusèbe, laborer, r 329 Montcalm
Riopelle J. Bte., laborer, 384 Wolfe
Riopelle Maxime, carpenter and joiner, 62 Frontenac
Riopelle Sifroid, foreman, 424 Mignonne
Riopelle Ularic, bricklayer, r 270 Montcalm
Riordan Michael P., professor, 12 Seaton
Riordan Wm., laborer, 80 St Maurice
Rioux Cyprien, agent, 326½ St Lawrence
Rioux Eusèbe, laborer, r 39 Mountain
Rioux Napoléon, tailor, 31 Fortification lane
Rioux Wilfred, shoemaker, 327 Jacques Cartier
Ritchen R. W. P., Gazette reporter, bds at 31 Latour
Ritchie Allan, of Allan Ritchie & Co., 442 St Paul
Ritchie Allan, & Co., manufacturers' agents, 442 St Paul
Ritchie Andrew, commission merchant, 40 St Sacrament, bds at 51 St Radegonde
RITCHIE & BORLASE, advocates, Standard Life Assurance Co.'s building, 151 St James
Ritchie David, confectioner, 246 Seigneurs
Ritchie David, Dominion Cut Tobacco works, factory r 40 College, h 28 Windsor
RITCHIE H. K., stationery department G.T.R., Bonaventure station, h 48 Prince Arthur
Ritchie James Carr, stock broker, 6 Hospital, h 826 Ontario
Ritche John, agent, collector and superintendent Sailors institute, 1714 St Catherine
Ritchie John, engineer, 141 Delisle
Ritchie John, fitter G.T.R., Ropery n Albert
Ritchie John, jun., storeman, 198 Aqueduct
Ritchie Mrs. H., matron Women's hospital, 51 St Antoine
Ritchie Mrs. Harriet, wid Andrew, 1382 St Catherine
Ritchie Mrs. Margaret, wid Jos., 1 St François
Ritchie Mrs. Mary, wid John, 88 Chatham
Ritchie Mrs. Mary, wid Samuel, 38 Sebastopol
Ritchie N., laborer, 16 St Alexis
Ritchie Robert, boilermaker, 38 Sebastopol
RITCHIE THOMAS W., Q.C., of Ritchie & Borlase, 22 Prince Arthur
Ritchie William, sculptor, 9 Desrivières
Ritchot Adolphe P., trader, 51 St André
Ritchot Alfred, tailor, 221¼ Amherst
Ritchot Cléoph., clerk G.T.R., 157½ St Antoine
Ritchot Cléophas, secretary general passenger agent G.T.R., 131 St André
Ritchot E., clerk general freight office, G.R.T., 157½ St Antoine
Ritchot F., clerk enquiry office, G.T.R., 122 Versailles
RITCHOT FRANÇOIS X., Dominion coach factory, 159 and 159½ St Antoine, h 157½ St Antoine. *See Adv at end of book*
Ritchot George A., brakeman G.T R., 399 St Catherine
Ritchot Jean Bte., grocer, 419 Ontario, h 417 Ontario
Ritchot L. N. A., merchant tailor, 188½ Notre Dame, h 180 Amherst
Ritchot Joseph, carter, r 25 Mondelet
Ritchot Mathias, butcher, 33 St Antoine market, h 487 Seigneurs
Ritchot Moïse, conductor G.T.R., 122 Versailles
Ritchot Nar., butcher, stalls 25 and 26 St Antoine market, h 360 Logan
Ritchot Ovila, foreman, r 412 Ontario
Riva James, trunk maker, 24 Bronsdon
Rivard Ant., clerk, 6 Notre Dame
Rivard Bénoni, shoemaker, r 168 Montcalm
Rivard Frs., carpenter, 188½ Dorchester
Rivard Henri, painter, 239 Lafontaine
Rivard L. E., stationery, second-hand books, fancy goods newspapers and postage stamps, 614 Craig, h 604 St Mary
Rivard & Co., proprietors of Rivard's hotel, 20 and 22 Bonsecours
Rivard Louis, laborer, 211 Barré lane
Rivard Pierre, laborer, r 30 Nonancourt
Rivard Pierre, of Rivard & Co., 22 Bonsecours
Rivard's hotel, Rivard & Co., proprietors, 20 and 22 Bonsecours
Rivard William, carter, 64 Bonaparte
Rivard S., of Laurent, Laforce & Co., 337 Sherbrooke
Rivard Sévère, of David, Rivard, Laurent & Drolet, 51 St Vincent, h 337 Sherbrooke
Rivers Daniel, porter, 163 Vitré
Rives Louis, laborer, r 104 Seigneurs
Rivet Chas., barber, 332 St Joseph
Rivet Charles, painter, 18 Montana
Rivet Delphis, butcher, 4 St Ann's market, h r 74 Panet
Rivet Edouard, laborer, 87 Quesnel
Rivet Frs., blacksmith, 105 Jacques Cartier
Rivet François, carpenter, 314 Lafontaine
Rivet & Frères, grocers, 242 Beaudry
Rivet Frs., blacksmith, r 105 Jacques Cartier
Rivet Isaie, of Rivet & St Jean, 113 Campeau
Rivet Jean Bte., laborer, 277 Logan
Rivet Jos., bricklayer, 387 Panet
Rivet Joseph, bricklayer, 459 Jacques Cartier
Rivet Jos., clerk, 239 Sydenham

Newest Styles in Stand-up & Turn-Over Linen Collars, S. J. Baker, St. Radegonde St

IMAGE EVALUATION
TEST TARGET (MT-3)

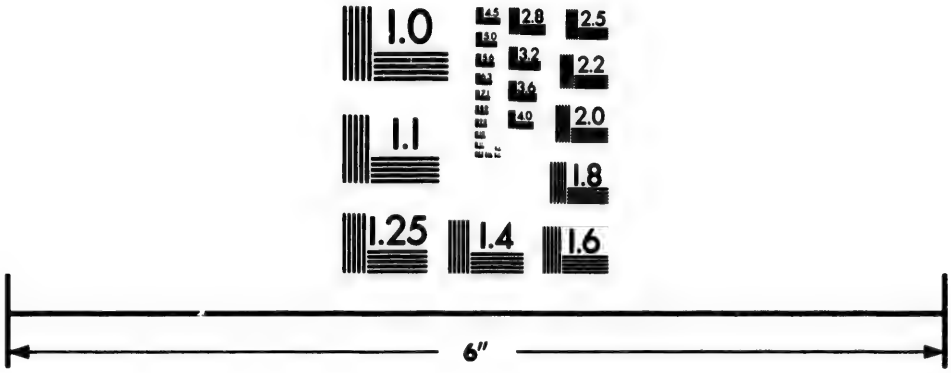

Photographic
Sciences
Corporation

23 WEST MAIN STREET
WEBSTER, N.Y. 14580
(716) 872-4503

1.0
2.8
3.2
3.6
2.5
2.2
2.0
1.8
1.6

1.1
1.0

JAS. BAYLIS & SON—CARPET, OIL CLOTH & CURTAIN WAREH'SE—459 & 461 NOTRE DAME ST

Rivet Joseph, photographer, 14 St Lawrence
Rivet Joseph, shoemaker, 383 Panet
Rivet Jules, grocer and butcher, 2 Fullum, h 167 St Mary
Rivet Léon, shoemaker, 437 Durham
Rivet Louis, bds at 25 Notre Dame
Rivet Louis, of Rivet & Frères, 244 Beaudry
Rivet Louis, laborer, 85 Quesnel
Rivet Marcel, treasurer Montreal Canadian Building society, 46 St Vincent, h 149 St Elizabeth
Rivet Médard, joiner, 275 St Lawrence
Rivet Médéric, carter, 327 German
Rivet Miss Cardinia, hatter, 214 St Joseph
Rivet Miss Rose de Lima, 278 Jacques Cartier
Rivet Mrs. Catherine, wid Louis, 74 Panet
Rivet Mrs. J., dressmaker, 127 Notre Dame
Rivet Mrs Rose Delima, wid Hormisdas, r 21 Fulford
Rivet Mrs. Sophronie, wid Denis, 268 Sanguinet
Rivet Narcisse, joiner, 354 Jacques Cartier
Rivet P. L , barber, 630 St Joseph
Rivet Pierre, carpenter, 336 Amherst
Rivet Placide, shoemaker, r 88 Durham
Rivet Régis, furrier, 81 St Christophe
Rivet Siméon, clerk, 353 Amherst
RIVET & ST JEAN, fancy and staple dry goods, 45 Notre Dame
Rivet Urgèle, of Rivet & Frères, 244 Beaudry
Rivet Wm , telegraph operator, 290 St George
Rivière H., clerk, bds at 16 Bonsecours
Roa Wm., waiter, r 186 St George
Roach Auguste J., laborer, r 73 Colborne
Roach Chas. T., bookkeeper, 43 Balmoral
Roach Edward, groceries, wines and liquors, 152 Dorchester
Roach James, storeman, 186 St George
Roach John, laborer, 99 Ottawa
Roach Michael, bricklayer, bds at 3 Hermine
Roach Mrs. Mary, wid James, r 103 Prince
Roach Nicholas, caretaker, 1495 St Catherine
Roach Paul, laborer, 17 Jurors
Roach Ths., printer, bds at 30½ Chaboillez sq
Roach Walter, 7 Baile
Roadley John, saloonkeeper, 21 and 25 Brennan
ROBB CHARLES, patent solicitor, mechanical and mining engineer, International Patent Agency, 22 St John, h 111 Union av
Robb David, tinsmith, 40½ St Charles Borromée
Robb Isaac, plumber and gasfitter, 811 Ontario
Robb Jos., fitter G.T.R., bds at Dominion cottage, Magdalen
Robb William, city auditor, 80 Osborne
Robb Wm. fitter G.T.R., bds at Dominion cottage, Magdalen
Robb Wm., laborer, 50 St Constant
Robb William, plumber, 10 Balmoral
Robbins Joseph, laborer, 29 Commissioners
Robe Jacob, traveller, 445 St Dominique
Robeli George, shoemaker, r 164 German
Roberge Louis, joiner, r 358 Beaudry
Roberge Louis, joiner, 135 Sanguinet
Roberge Narcisse, sailor, 130 Murray
Robert Abel, City hall restaurant, 19 Gosford
Robert Abel, saloonkeeper, 210 Wolfe
Robert Alexis, 122 Wolfe
Robert Alexis, contractor, 229 Lagauchetière,
Robert Ant., assistant clerk Viger cattle market, 287 Craig, h 173 Panet
Robert Ant., bookkeeper, 70 Chaboillez
Robert Antoine tinsmith, 63 Dufresne
Robert Augustin, builder, 188 Notre Dame, h 206 Sherbrooke
Robert Bruno, flour merchant, 161 Commissioners, h 350 Lagauchetière
Robert Chs., laborer, 90 Campeau
ROBERT CYPRIEN, hatter and furrier, 60 St Lawrence, h 24 St Elizabeth
Robert D., & Co., grocers, 489 St Bonaventure
Robert Didace, of D. Robert & Co., 489 St Bonaventure
Robert Dom., carter, 96 St Felix
Robert E., grocer, 15 St Louis, h 17½ St Louis
Robert Etienne, laborer, r 261 Montcalm
Robert Etienne, plasterer, 123 Visitation
Robert Eugène, shoemaker, 9 Jacques Cartier
Robert François, laborer, r 26 Dufresne
Robert F., clerk, bds at 177 Craig
Robert F. X., cabinetmaker, 70 Chaboillez
Robert George, clerk, 498 Albert av
Robert George, shoemaker, r 12 Voltigeurs
Robert George, shunter, G.T.R., 184 St Martin
Robert Henry, cooper, 142 Dalhousie
Robert J. A., of Robert & Adam, 122 Wolfe
Robert Joseph, shirtmaker, 70 Chaboillez
Robert J. Bte., fur dealer, 169 St Paul, h 512 St Catherine
Robert John, clerk, 195½ Craig
Robert Jos., bricklayer, 1 Barclay
Robert Jos., of Paquette & Robert, 15 Rousseau
Robert Jos., carter, 4 Louis Hypolite
Robert Jos., contractor, 15 Rousseau
Robert Jos., joiner, r 16 Durham
ROBERT JULIEN, groceries, wines and liquors, 73 Campeau, h 71 Campeau
Robert Léon, assistant flour inspector, 125 St Bonaventure
Robert Leon, bds at 24 St Louis
Robert Louis, blacksmith, 284 Amherst
Robert Louis, plasterer, 429 Ontario
Robert Marcel, plasterer, 16 Montana
Robert Médard, joiner, 166 Craig
Robert Moïse, laborer, 496 St Bonaventure
Robert Mrs. Scholastique, wid Ant., 70 Chaboillez
Robert Mrs. Zoé, wid Paul, 22 Bruchesi
Robert Nap., bookkeeper, 73 St André
Robert Norbert, joiner, 166 Craig
ROBERT OLIVIER, real estate, 67 St Sulpice, h 186 St Denis
Robert Paul, carter, 302 Centre
Robert Pierre, painter, 559 Ontario
Robert Rémi, clerk, 350 Lagauchetière
Robert Théophile, carpenter, 125 Chatham
Robert Vital, carter, 316 Visitation
Robert Wm., butcher, 168 Craig
Robert Wm., laborer, r 6 Panet
Roberts Amos T., carriagemaker, 45 Murray
Roberts C. B., clerk, 1233 St Catherine
Roberts George, bricklayer, 123 Shuter
ROBERTS GEORGE, builder and contractor, 499 Lagauchetière, h 342 St Mary
Roberts George, foreman, 45 Conway
Roberts Mrs. Ellen, wid Benj., 78 Versailles

LACKAWANNA Coal is the cheapest and most satisfactory for Steam

JAMES BAYLIS & SON keep on hand the best makes in BRUSSELS and TAPESTRY CARPETS

Roberts Mrs. Emma, wid John, milliner, 116 Fulford
Roberts Sidney, com traveller, 20 Dorchester
Roberts Wm., bank messenger, 59 Duke
Roberts Wm., machinist, 90 Inspector
Roberts William, proprietor Papineau Road Lime and Brick works, 223 St Denis
Roberts Wm., storeman, 29 St John
Roberts Wm., watchman G.T.R., 105 Richardson
ROBERTSON A. & W., advocates, 28 St François Xavier
Robertson Alex., storeman, 8 Roy lane
ROBERTSON ANDREW, of Robertsons, Linton & Co., Elm bank, 1100 Dorchester
ROBERTSON ANDREW, Q.C., of A. & W. Robertson, Clarke av, Côte St Antoine
Robertson Archer, clerk, 5 Scotland
Robertson Chas., assistant superintendent Pullman Car, 22 Bisson
Robertson Charles, bookkeeper, 575 Ontario
Robertson Charles, packer, 16 Pea lane
Robertson Chs. W., of Robertson & Co., bds at 43 Bleury

ROBERTSON & CO.,
UNDERTAKERS,
OFFICE DESKS, &c., 45 Bleury

ROBERTSON DAVID, & CO., flour and provision merchants, 383 Commissioners
Robertson David, of David Robertson & Co., 18 Lincoln av
Robertson E. C., painter, 37 Jurors, h 583 Lagauchetière
ROBERTSON FARQUHAR, wood and coal dealer, 152 William, bds at Albion hotel, 141 McGill
Robertson Geo., laborer, 52 Little Manufacturer
Robertson Geo. A., carpenter, 9 Bonaparte
Robertson Geo. Ross, insurance agent, 233 University
Robertson Henry, 21 St Luke
Robertson James, brakeman, r 129 Centre
Robertson James, carter, 362 Centre
Robertson James, engineer, 27 Canning
Robertson James, com. traveller, 202 Cadieux
Robertson James, foreman, 31 St Margaret
ROBERTSON JAMES, general metal merchant and manufacturer of lead pipe, shot, putty and white lead, saws, &c., 124 and 130 Queen, and 60 William, warehouse 70 King, office 20 Wellington, Canada Saw works, 200 Dalhousie, h Mountain av, Côte St Antoine
Robertson James, laborer, 551½ St Joseph
Robertson James of Thomas Robertson & Co., 114 Union av
Robertson James F., of Robertson & Co., res at Outremont
Robertson John A., of Robertsons, Linton & Co., Mount Royal terrace, 24 McGill College av
Robertson John, clerk G.T.R, 252 Guy
Robertson John, file cutter, 233 Richmond
Robertson John, foreman, 7 Mignonne lane
ROBERTSON JOHN, groceries, wines, liquors, fruits, &c., 12 Phillips sq, h 12½ Phillips sq
Robertson John, gardener, 11 Charbonneau
Robertson John, laborer, bds at 234 Richmond
Robertson John, manager, 581 Seigneurs
Robertson John, painter 47 College
Robertson Joseph, carpenter, 45 Versailles
Robertson Jos., shoemaker, 293 St Dominique
ROBERTSON & LIGHTBOUND, wholesale grocers and importers, 124 McGill cor College
Robertson Misses, 18 Brunswick
Robertson Mrs. A., 19 St Edward
Robertson Mrs. J., wid James, 466 St Dominique
Robertson Mrs. Sarah, wid Geo., bdg hse, 25 Belmont
Robertson Mrs. Sophie, wid Jos., 595 Mignonne
Robertson Norman, com traveller, 13 Compte
Robertson Peter, laborer, r 44 Lusignan
Robertson Peter, of Robertson & Lightbound, 81 Redpath
Robertson R., clerk Molson's bank, 98 Elm av
Robertson Samuel, carpenter, 564 Upper St Elizabeth

ROBERTSON THOMAS, & CO.,
HEAVY HARDWARE MERCHANTS, IMPORTERS OF ENGINEERS', BOILER MAKERS', STEAM FITTERS', PLUMBERS' and GAS FITTERS' supplies, dealers in pig iron and metals generally, 9, 11 and 13 Chenneville

Robertson Thomas, of Thomas Robertson & Co., 114 Union av
Robertson William, brassfinisher, 172 Magdalen
Robertson Wm., com traveller, 54 Anderson
ROBERTSON WILLIAM, Central hat and fur store, practical hatter and furrier, 232 McGill, h 234 McGill
ROBERTSON WILLIAM, manager for Canada of the London and Lancashire Life Assurance Co., 42 St John, h 40 St Matthew
Robertson William W., Q.C., of A. & W. Robertson, 245 Mountain
Robertson Wm. W., saddler, 534 St Joseph, h 536 St Joseph

ROBERTSONS, LINTON & CO.,
DRY GOODS Importers, and dealers in CANADIAN WOOLLENS, cor Lemoine and St Helen

Robichaud Alexis, joiner, 392 St Catherine
Robichaud J. Bte., carpenter, 191 Murray
Robichaud Jos., brassfinisher, r 200 St Constant
Robichaud Mrs. M., wid Joseph, 73 Leroux
Robichaud Mrs. Zoé, wid Joseph, 29 Logan
Robichaud Odilon, laborer, 45 Lusignan
Robidoux Antoine, laborer, 7 Island
Robidoux Dominique, founder, 567 William
Robidoux Frs, switchman, 176 Centre
Robidoux Frs. X., engineer G.T.R., 167 Centre
Robidoux J. Emery, B.C.L., advocate 10 St James, h 56 German
Robidoux Louis, carter, 651 Mignonne
Robidoux Miss Mélina, tailoress, 427 Lagauchetière

and Domestic uses. GEO. F. HARTT, Victoria Square.

JAS. BAYLIS & SON—CARPET, OIL CLOTH & CURTAIN WAREH'SE—459 & 461 NOTRE DAME ST

Robie Mrs., wid Pierre, bdg hse, 565 St Joseph
Robillard Basile, roofer, 47 Versailles
Robillard C. J., law student, bds at 203 St Hubert
Robillard Charles, Monet lane
ROBILLARD CLEMENT, hotelkeeper, 369 Craig, h 371 Craig
ROBILLARD EDMOND, M.D., physician and surgeon, 2 St Denis cor Craig
Robillard Emile, N. P., bds at 40 St Constant
Robillard Israël, shoemaker, 19 Marie Louise av
Robillard Jean Bte., laborer, 277 Sydenham
Robillard Jos., driver, r 114 St Elizabeth
Robillard Joseph, laborer, 356 Sydenham
Robillard Joseph, wood dealer, 325 St Mary
Robillard Moïse, laborer, r 158 Sydenham
Robillard Mrs., hatter and furrier, 238 St Joseph
Robillard Mrs. Marguerite, bds at 203 St Hubert
Robillard Mrs. Rose, wid Jos., 4 Vitré
ROBILLARD NARCISSE, saloon, 27 Commissioners
Robillard Olivier, joiner, 81 Montmorenci
Robillard Oscar, shoemaker, r 9 St Lawrence
Robillard Pierre, blacksmith, 255 William, h 59 Versailles
Robillard Prosper, dry goods, 346 Montcalm and 421 Ontario, h 348 Montcalm
Robillard Sam., plasterer, r 243 Seaton
Robillard Sévère, foreman C.P.R., 56 Frontenac
Robillard Sévère, pilot, 50 Albert
Robin Damase, clerk Police court, 51 St Hypolite
Robin J. Paul, clerk, 341½ Amherst
Robin Jos., shoemaker, 415 Jacques Cartier
Robin Mrs. M., wid Joseph, 81 St Felix
Robin Mrs. Rose, bdg hse, 148 Mansfield
Robin Thomas, clerk, bds at 212 Mountain
Robin Z., cabinetmaker, r 199 Grand Truuk
Robinette Maxime, baker, 12 Robin lane
Robins Edward G., clerk, 12 St Lawrence
Robins S. F., photographer, 611½ St Mary
ROBINS S. P., M.A., secretary and superintendent of schools, Protestant Board of School commissioners, cor Metcalfe and Burnside place, h 128 St Mary, Hochelaga
Robinson Arthur, clerk, 21 Mansfield
Robinson Chs., brassfinisher, 40½ Shaw
Robinson Chs., conductor, Pullman cars, 20 Bisson
Robinson Daniel, jail turnkey, 46 Colborne av
Robinson David, 141 Costigan lane
Robinson David, brickmaker, 368 Fullum
Robinson David, P. O. clerk, r 263 Richmond
Robinson G., conductor G.T.R., 95 Congregation
Robinson George, foreman, 12 Logan
Robinson George, shoemaker, 51 Berthelet
ROBINSON G. W., agent Intercolonial Railway freight and passenger office, 177 St James, h 56 St Famille
Robinson Henry R., clerk audit office G.T.R., 31 Congregation
Robinson J. B., Gazette office, 17 Plateau
Robinson James, checker G.T.R., Liverpool
Robinson James, foreman, 129 St Constant
Robinson James, machinist, 41 St Alexander
Robinson John, carter, 106 Shannon
Robinson John, acting sergeant, Police station No 10, 1653 St Catherine
Robinson John, cashier Pullman Car Co., 252 Guy
Robinson John, clerk, 700 Lagauchetière
Robinson John, confectioner, 96 Bleury
Robinson John, 529 Seigneurs
Robinson John, trunk and valise maker, 11 St Ignace
Robinson Mrs. Christina, wid And., 11 St Ignace
Robinson Mrs. Mary L., wid Pat., 351 St Lawrence
Robinson Richard, clerk, 292 St Urbain
Robinson Stephens, M.D., physician and surgeon, bds at 21 St Edward
Robinson Thomas, carter, 24 Little St Antoine
Robinson Thos., clerk, 36 Colborne av
Robinson Ths. H., druggist, 51 City Councillors
Robinson Thomas, laborer, r 53 St Elizabeth
Robinson Wm., porter, 4 St Alphonse
Robison Mrs. M., wid David, 22 Little St Antoine
Robison Robert, upholsterer, 42 Jurors
Robitaille Arthur, of LeBlanc & Robitaille, 43½ St Elizabeth
Robitaille Célestin of Veilleux & Robitaille, 370 St Lawrence
Robitaille Chs., boots and shoes, 343 Ontario
Robitaille David, shoemaker, r 30 Visitation
Robitaille Désiré, painter, 68 Quesnel
Robitaille Frs., carter, 311 Montcalm
Robitaille Frs., trader, cellar 17 and stand 3, Bonsecours market, h 210 Montcalm
Robitaille François X., leather cutter, 276 Jacques Cartier
Robitaille Isidore, laborer, r 378 Durham
Robitaille Isidore, shoemaker, 210 Seaton
Robitaille Jacques, M.D., physician and surgeon, 179 Lagauchetière
Robitaille Jos., storeman, 65 Blake
Robitaille Jos. Arthur, of LeBlanc & Robitaille, 43½ St Elizabeth
Robitaille & Lafortune, grocers, 277 and 279 Panet
Robitaille Nap., shoemaker, 499 St Catherine
Robitaille Octave, shoemaker, 368 Ontario
Robitaille Pierre, laborer, 116 Shannon
Robitaille Roch, grocer, 729 St Bonaventure
Robitaille Stanislas, clerk, 373 St Joseph
Robson John, engineer, 34 Sebastopol
Robson W. S., clerk local freight department G.T.R., 613 Wellington
Roby Alphonse, painter, 160 St Urbain
Roby Fred., clerk, 17 St Lawrence
Roby Jean E., 160 St Urbain
Roby John M., clerk, 166 St Urbain
Roby Joseph, agent, 160 St Urbain
Roby Joseph, clerk, 5 Vaudreuil lane
Roby Joseph, tanner, 115 Sanguinet
Roby Jos. Gilbert, clerk, 196 St Elizabeth
Rocambole Simon, finisher, 8 Gain
Rocand Edouard, printer, 222 Wolfe
Roch Amable, boxmaker, 297 Lafontaine
Roch André, laborer, 180 Sydenham
Roch Camille, barber, 271 Mignonne
Roch Charles, laborer, r 206 Barré lane
Roch Charles, milkman, 337 St Catherine
Roch Emmanuel, shoemaker, r 47 St Philip

S. J. BAKER, St. Radegonde Street, for "DENT'S KID" and Driving Gloves.

JAMES BAYLIS & SON keep on hand the best makes in BRUSSELS and TAPESTRY CARPETS

Roch Frs., cabinetmaker, 88½ Inspector
Roch Isaac, guardian Fire station No. 11, h 402 Ontario
Roch J. Bte., carpenter, 65 Seaton
Roch Jean Marie, trader, 194 Durham
Roch Jos., 160 Sydenham
Roch Louis, joiner, 382 Visitation
Roch Louis, trader, 259 Mignonne
Roch Mrs. Julienne, wid Christophe, r 230 Seaton
Roch Nap., carter, 173 Wolfe
Roch Onésime, tinsmith and roofer, 88½ Inspector
Roch Pierre, painter, r 281 Seaton
Roche Henry, dealer, 49 Lagauchetière
Roche Mrs. Anna L., artist in encasing natural flowers in wax, 66 Victoria
Rocheleau Adolphe, tailor, 13 Brock
Rocheleau Frs. Xavier, shoemaker, 356 Beaudry
Rocheleau Jos., joiner, 343 Papineau road
Rocheleau Jos, tailor, 13 Brock
Rocheleau Mrs. A., wid Auguste, tailoress, 13 Brock

ROCHESTER JOHN,
(A. Thomas, agent) Lumber and Timber Merchant. Constantly on hand, pine, spruce, hemlock, latts, shingles, &c.; also building timber cut to order of first quality, sold at lowest prices; orders respectfully solicited, corner Craig and Bonaventure, (lately occupied by M. Shearer)

Rocheville Mrs. Delphine, wid L., 391 Wolfe
Rochfort Pierre, bdg hse, 14 Chenneville
Rochon A., shoemaker, 368 Jacques Cartier
Rochon Alex., laborer, 46 Quesnel
Rochon Alfred, bricklayer, 223 St Constant
Rochon Alfred, tinsmith, St Lawrence, h 218 Cadieux
Rochon Alphonse, shoemaker, 88 St Felix
Rochon Antoine, laborer, r 289 Jacques Cartier
Rochon Baptiste, 134 St Bonaventure
Rochon Chs., laborer, 249 St Dominique
ROCHON CHARLES A., advocate, 212 Notre Dame, h 126 St Lawrence, Coteau St Louis
Rochon Cyrille, shoemaker, 419 Mignonne
Rochon David, coachman, Rose Mount, 106 Redpath
Rochon E., bailiff, 36 St Vincent, h 327 Jacques Cartier
Rochon Edmond, carriagemaker, 539 St Lawrence, h 541 St Lawrence
Rochon Etienne, grocer, 281 Montcalm
Rochon Félix, baker, 590 Albert
Rochon Félix, laborer, 8 Poële lane
Rochon François, carter, 95 Chatham
Rochon François, carter, 95½ St Martin
Rochon François, shoemaker, 104 Versailles
Rochon Hormisdas, stonecutter, 42 Dufresne
Rochon Isidore, carter, r 302 Jacques Cartier
Rochon J., bricklayer, 168 German
Rochon Jérémie, tailor, 163 College
Rochon Jos., clerk, 334 Lafontaine
Rochon Louis, jun., butcher, 29 St Lawrence market, h 618 Mignonne
Rochon Miss Ursini, tailoress, 19 Sanguinet
Rochon Moïse, foreman, 750 St Bonaventure
Rochon Mrs. S., wid Ed., 233 Visitation
Rochon Olivier, r 198 Aqueduct
Rochon Olivier, carter, 572 Albert
Rochon Ovide, shoemaker, 496 St Catherine
Rochon Siméon, patternmaker, 546 St Dominique
Rochon Siméon, shoemaker, 17 Perrault court
Rochon Stanislas, contractor, 221 St Hypolite
Rochon Théo., laborer, 41 Montcalm
Rochon Zéphir, butcher, 572 Mignonne
Rock Chs., gateman G.T.R., r 786 St Bonaventure
Rock Chs., storeman, 81 Mountain
Rock John, clerk, bds at 96 St Lawrence
Rodden Dennis, laborer, r 286 William
Rodden Ed., laborer, 529 Wellington
Rodden Mrs. Veronica, wid Thos., 108 Union av
Rodden Patrick, driver, 3 St Alexander
Rodden Richard J., assessors clerk, 45 Fort
Rodden Thomas, stableman, r 188 Bleury
RODDEN WILLIAM, 108 Union av
Roddick John S., 15 Drummond
RODDICK THOMAS G., M.D., physician and surgeon, 44 Beaver Hall terrace
Rodger A., customs officer, 690 St Bonaventure
Rodger Andrew, engineer, 192 St George
Rodger James, carter, 148 St Martin
Rodger James, clerk, 60 Coursol
Rodger James, dyer, 435 St Mary, h 437 St Mary
Rodger James, telegraph operator G.T.R., 186 O'Leary av
Rodger John, blacksmith, 64 St Urbain
Rodger Joseph, clerk, 202 St George
RODGER MRS. MARY A., wid David, 42 City Councillors
RODGER THOMAS ANDERSON, M.D., physician and surgeon, surgery 511 Wellington, h 515 Wellington
Rodger W. P., traveller, 36 Mance
Rodgers F. J., Bank of Montreal, bds at 6 Cathcart
Rodgers Fred., storeman, r 38 Aylmer
Rodgers Henry D., bookkeeper, 206 St Urbain
Rodgers Jas., clerk G.T.R., 186 Railway track
Rodgers James, laborer, 25 Smith
Rodgers John, carter, 63 Young
Rodgers John, laborer, r 27 Chaboillez
Rodgers Mrs. Ellen C., groceries and provisions, 25 Centre
Rodgers R., car checker G.T.R., bds at 84 Magdalen
RODIER CHARLES S., manufacturer of threshing machines, 62 St Martin, h 68 Osborne
Rodier Charles S., jun., of Rodier, Hearn & Co., 68 Osborne
Rodier Chrysologue, grocer, 313 Durham
RODIER DAVID, boots and shoes, 143 St Lawrence, h 131 St George Hypolite, St J. Bte. village
Rodier Elisée P., grocer, 305 Montcalm
Rodier Frs., grocer, 358 Visitation
Rodier J. Bte., carter, 356 Visitation
Rodier Jean B., grocer, 107 and 107½ St Antoine
Rodier Jos., printer, 211 Visitation
Rodier Maxime, joiner, 675 St Lawrence

S. J. BAKER, Y. M. C. A. Building, Underclothing and Fancy Half-Hose.

JAS. BAYLIS & SON—CARPET, OIL CLOTH & CURTAIN WAREH'SE—459 & 461 NOTRE DAME ST

Rodier Mrs. Emilie, wid Edouard, 114 St Hubert
Rodier Mrs. M., wid hon. Charles S., Prince of Wales castle, 288 St Antoine
Rodier Olivier, laborer, 402 Beaudry
Rodier Paul A., lumber merchant, 512 St Joseph, h 240 Guy
Rodrigue Alfred, carter, Lusignan
Rodrigue Ferdinand, foreman, 55 Pichette
Rodrigue Joseph, 97 Mansfield
Rodrigue Joseph, storeman, 59 Pichette
Rodrigue Maximin, storeman, 57 Pichette
Rodrigue Modeste, grocer, 104 St Hubert
Roe Alfred E., 39 Chomedy
Roe E. K., bar tender American house, 22 St Joseph
Roe Mrs. Eliza, wid Edward, 5 Baile
Roe Thomas P., merchant, North British chambers, 11 Hospital, h 48 Cathcart
Roe Wm., waiter, 100 Chenneville
Roebuck Mrs. Mary, wid Honoré, 531 Upper St Elizabeth
Roffey Frederick Chs., stonecutter, 136 Chatham
Roger Etienne, nailmaker, 45 Dominion
Roger Joseph, laborer, r 69 Delisle
Roger Léon, nailcutter, 69 Delisle
Roger Mrs. Emilie, wid Jos., 503 William
Roger Pierre, roller, 71 Delisle
Roger Théophile, carpenter, r 455 Beaudry
Rogers A. S., clerk, bds at 16 Cathcart
Rogers Geo., of Rogers & King, 106 St Urbain
Rogers John, boilermaker, 152 Dalhousie
ROGERS JOHN, chemist, 8 Donegana
ROGERS JOSEPH, Bank of Montreal, 93 St Hypolite, and Longueuil in summer

ROGERS & KING, Manufacturers of Iron Railing, Potash Kettles and Coolers, Patent Sectional Hot Water and Steam Boilers, Beehive Boilers, Steam-fittings of all sizes. Plumbers, and general House Castings, 645 Craig

Rogers Louis, bricklayer, 473 Panet
Rogers Michael, laborer, 129 Murray
Rogers Mrs. B., wid Peter, Manufacturers
Rogers Patrick, moulder and tobacconist, 457 St Joseph
Rogers Z., barber, 772½ Ontario
Rogue Marcus, waiter, r 47 St Philip
ROHLAND FRANCIS, proprietor Metropolitan saloon, 64 St Gabriel
Rolette J. C., 63 St François Xavier

ROLEY JAMES, COOPER, 16 St Gabriel

Rolin J. Paul, clerk, 341½ Amherst
Rolland A., manufacturers' agent, 1163 St Catherine
Rolland Alex., butcher, 314 St Joseph
ROLLAND ALFRED, boot and shoemaker, 164 St Antoine
Rolland Antoine, laborer, 441 Panet
Rolland Avila, clerk, 1163 St Catherine
Rolland D. O. W., G.T.R., 756 Lagauchetière
Rolland Fulgence, confectioner, 228 Montcalm
Rolland G. L., agent, 3 St Elizabeth
Rolland Gabriel L., of Rolland, O'Brien & Co., 1163 St Catherine
Rolland J. Alfred, merchant, 275 St Paul, h 1163 St Catherine
ROLLAND J. B., & FILS, booksellers, printers, and bookbinders, paper hangings, importers of French and German manufactures, 12 and 14 St Vincent
Rolland J. B. L., of J. B. L. Rolland & Co., bds at 3 St Elizabeth
Rolland J. B. L., & Co., boots and shoes, 194 Notre Dame
Rolland J. Bte., of J. B. Rolland & Fils, 8 St Denis
Rolland J. Bte., jun., of J. B. Rolland & Fils, Villa Rolland, Hochelaga
Rolland J. D., of J. B. Rolland & Fils, 6 Villa Rolland, Hochelaga
Rolland J. R., carpenter, 515 Albert
Rolland Louis, butcher, 158 Murray
Rolland Louis, shoemaker, 203 Visitation
Rolland Miss Louise, wid Auguste, 4 Elizabeth terrace
ROLLAND, O'BRIEN & CO., boot and shoe manufacturers, 333 St Paul cor St Dizier
Rolland Octavien, clerk, bds at 8 St Denis
Rolland S. J. B., of J. Bte. Rolland & Fils, 3 Villa Rolland, Hochelaga
Rolland T. L., provisions and poultry, cellar 2 Bonsecours market, h 236 St Henri, Town of St Henry
Rollens Miss Margaret, r 540 Dorchester
Rollin François, painter, 306 Beaudry
Rollin J. Bte., tailor, 111 St Dominique
Rollin Louis, engineer, 281 Panet
Rollin Louis, tailor, 111 St Dominique
Rolling Ths., blacksmith, 156 Duke
Rolling Ths., blacksmith, 17 Prince, h r 95 Dalhousie
Rollo John, clerk, 94 Dufresne
Rollo John, engineer, 28 Richmond n Wellington
Rollo W. S., clerk superintendent's office G.T.R., 176 Congregation
Rolston David, wheelwright, 78 Young, h 76 Young
Rolston John, leather merchant, bds at 185 St Denis
Rolston Robert, wheelwright, 1 Young, h 27 Young
ROMAN CATHOLIC CATHEDRAL, right rev E. C. Fabre, bishop of Montreal; most rev Ignace Bourget, Archbishop of Martianopolis; right rev. P. A. Pinsonnault, bishop of Birtha; very rev. canon Hypolite Moreau, vicar general; very rev. canon T. Plamondon, secretary-primicier, Lagauchetière cor Cathedral
Roman Catholic Commercial Academy, rev. Brother Servilian, principal, 35 St Margaret
ROMAN CATHOLIC SCHOOL COMMISSIONERS, rev. R. V. Rousselot, president; M. C. Desnoyers, secretary-treasurer, office Plateau av, 1077 St Catherine
Roman Catholic School Commissioners School, Grand Trunk n Montmorenci
Roman Henry, working jeweller, 31 St Lambert, h 96 German

Free Burning LACKAWANNA Coal, a Specialty,

JAMES BAYLIS & SON—COCOA MATTING, MATS, & STAIR RODS—459 & 461 NOTRE DAME S T

Roman John, laborer, 197 Ottawa
Roman Sam., cigar manufacturer, 315 St Paul h 96 German
Roman Mrs. Emélie, wid, 96 German
Ronaldson Mrs. M., wid W., bdg hse, opp 243 Magdalen
RONAYNE BROS., wholesale and retail boot and shoe manufacturers, 192 and 194 St Joseph
Ronayne Edmond, 7 Seaton
Ronayne Ed. P., of Ronayne Bros, bds at 270 St Antoine
Ronayne M. J., clerk, bds at 270 St Antoine
Ronayne Pat. J., of Ronayne Bros., bds at 270 St Antoine
Rondeau Jos., carpenter, 311 Amherst
Rondeau Jos., driver, 265 Mignonne
Rondeau Narcisse, mason, 265 Mignonne
Rondeau Narcisse, shoemaker, 250 Wolfe
Rondeau Pierre, storeman, 325 Jacques Cartier
Rondeau Xavier, laborer, 464 St Bonaventure
Rooney Mrs. Bridget, wid Daniel, underclothing, 183 St Antoine, h 181½ St Antoine
ROONEY PATRICK S., importer of dry goods, wholesale, 57 St Sulpice, h 272 St Antoine
Rooney Wm., marble cutter, r 43 Jurors
Root Charles I., clerk, 46 Belmont
Rorison Dunbar, coppersmith, 174 Magdalen
Rorke Charles L., bookkeeper, bds at 241 St Denis
Rorke George, bds at 241 St Denis
Rorkes Hugh, machinist, r 198 St Patrick
Rosamond J. E., civil engineer, 17 Baile
ROSAIRE DOMINIQUE, jun., groceries, wines, liquors and provisions, 170 St Bonaventure and 238 St Antoine
Rosaire Dom., sen., hotelkeeper, 168 St Bonaventure and 74 Chaboillez, h 238 St Antoine
Rose Alex., joiner, 333 Dorchester
Rose Alphonse, cook, Widow's lane
Rose C. H., carriagemaker and blacksmith, 125½ Mountain, h 39 St Elizabeth
Rose Frank, conductor G.T.R., 267 St Martin

ROSE H.,
PRINTER, BOOKSELLER AND STATIONER, 246 Notre Dame, h do

ROSE JAMES, of Morland, Watson & Co., 408 Sherbrooke
Rose John, timekeeper, 207 Seigneurs
Rose John, traveller, 474 St Lawrence
Rose Louis, carter, 209 Centre
Rose Louis, carter, 3 Vallée
Rose Luc, driver, 123 Dorchester
ROSENHEIM BROTHERS, fine chemicals, essential oils and flavorings, and agents for English sauces, catsups and French colorings, 20 and 22 St Dizier
Rosenheim Max, of Rosenheim Bros., 33 McGill College av
Rosenthal Benjamin, & Co., watches, jewellery, &c., 223 McGill
Rosetky Marius, painter, 208½ St Lawrence
Ross A. M., M.D., 30 University
Ross Alex., beer driver, 9 Richmond av
Ross Alex., clerk, 100 Cathedral
Ross Alex., plumber, 17 Busby lane

ROSS ALEXANDER,
OPTICIAN,
and Manufacturer of Surveying and Engineering Instruments, &c.,
6 St Constant, h do

Ross & Co., of Quebec, general merchants, 122 St Peter
Ross D. Donald, 66 University
Ross D. W., of Ross, Hall & Co., 24½ Fort
Ross David, millwright, 186 Centre
ROSS DAVID ALEXANDER, post office department, 46 Cathcart
Ross Enoch, laborer, 10 St Sophie
Ross George, com merchant, 245 Richmond
ROSS GEORGE, M.D., physician and surgeon, 49 Union av
Ross George D., of Ross, Macdonell & Co., 77 Mansfield
Ross Geo. Douglas, of Hird, Fyfe, Ross & Co., 236 St James, h 1134 St Catherine
ROSS, HALL & CO., importers and wholesale grocers, 112 St Peter
Ross Henry, watchmaker and jeweller, 41 St Lawrence, h 307 St George
Ross James, bookkeeper, 56 Osborne
Ross James, of P. S. Ross & Brothers, 430 St Dominique
Ross James, jun., accountant and assignee, 112 Union av
Ross John, 40 Inspector
Ross John, clerk, 9½ Jurors
Ross John, laborer, 414 Panet
Ross John F., manager for Ross & Co., 126 Durocher
Ross Joseph, laborer, 37 Logan
Ross Joseph, merchant tailor, 437 St Lawrence
Ross, Macdonell & Co., importers, 10 St Nicholas
Ross Mrs., wid Donald, View Mount place, Côte des Neiges n tollgate
Ross Mrs. Ann, wid Wm., 32 Hermine
Ross Mrs. Eliza, wid, bdg hse, 22 Cathcart
Ross Mrs. Ellen, wid Alex., 724 Lagauchetière
Ross Mrs. Isabella, wid James, 1159 St Catherine
Ross Mrs. Margaret, wid John, 1134 St Catherine
Ross Mrs. Mary, wid Charles, 141 Bleury
Ross Mrs. Mary Ann, wid James, dressmaker, 221 St Urbain
Ross Munro, joiner, 194 St André
ROSS P. S., & BROTHERS, ship chandlers and commission merchants, 8, 10 and 10½ Grey Nun and 223 McGill
Ross Peter, student, 66 St Hypolite
Ross Philip S., of P. S. Ross & Brothers, secretary Canada Iron and Manufacturing Co., 8 and 10 Grey Nun, h 26 University
Ross Robert, broker, 181 St Denis
Ross Robert, clerk, bds at Holy Rood place, 19 McGill college av
Ross T. B., agent, bds at Victoria hotel, 13 Latour

GEORGE F. HARTT, 24 Victoria Square.

JAS. BAYLIS & SON—CARPET, OIL CLOTH & CURTAIN WAREH'SE—459 & 461 NOTRE DAME ST

Ross Robert, com traveller, 6 Scotland
Ross Wm., commercial traveller, 36½ St Hypolite
Ross Wm., gardener, Dorchester west n Atwater av
Ross Wm., notary, 10 St Nicholas, h 77 Mansfield
Ross Wm., of P. S. Ross & Bros., 100 Cathedral
Ross Wm. E., clerk, 178 Mountain
Rosser H. B., caretaker, 30 Hospital
ROSSER WILLIAM W., stationery and fancy goods, &c., 113 Bleury, h 113½ Bleury
Rossiter Thomas, laborer, 49 Young
Roster James, laborer, r 180 Wellington
Rothwell Edmund, bookkeeper, 67 Berri
ROTTOT JEAN PHILIPPE, M.D., physician and surgeon, president Société de Construction St Jacques, 10½ St James, surgery 100 Berri, h 758 St Catherine
ROUGH ALEXANDER, confectioner, also refreshment rooms, 162 Mountain, h 160 Mountain
Rough Andrew, bookkeeper, 178 St Antoine
Rough G. A., agent G.T.R., 426 Richmond
Rouillard Charles, bds at 44 St Dominique
Rouillard Jos., mason, 207 Panet
ROUILLIARD OLIVIER, inspector of buildings, City hall, 139 Notre Dame, h 264 St Hubert
Rouillard William, carter, 149 Barré
Rouleau Anthime, express driver, 3 Bruchesi
Rouleau Augustin, laborer, 34 St André
Rouleau Jules, yardman G.T.R., 24 Island
Rouleau Mrs. Caroline, wid Ant., wax flower maker, 51 Champ de Mars
Roulston Wm., cabinetmaker, 100 Bleury
Rourke John, driver, 224 Seigneurs
Rousse Dosithée, grocer, 370 and 372 St Joseph
Rousse Miss Hermine, tailoress, 3 Cathedral
Rousseau Albert, trader, bds at 38 Perthius
Rousseau Athanase, poultry and provisions, stand 37 Bonsecours market, h 432 St Mary
Rousseau Athanase, trader, 37 Lacroix
Rousseau C., sawyer, r 164½ German
Rousseau Chas., laborer, 396 Panet
Rousseau Edouard, laborer, r 77 Ann
ROUSSEAU EDOUARD D., butcher, stall 44 Bonsecours market, h 41 Visitation
Rousseau Ferd., butcher, 22 St Ann's market, h 320 Seigneurs
Rousseau Ferd., joiner, 118 Durham
Rousseau François, laborer, 279 Beaudry
Rousseau Frs. X., bricklayer, 70 Fortier
Rousseau Gilbert, painter, 580 Albert
Rousseau Henri, bookkeeper, 17 Vitré
Rousseau Jean Bte., painter, 8 St Andrew
Rousseau Jos., painter, 333 St Lawrence
Rousseau Julien, carter, 33 Campeau
Rousseau Louis, furrier, 83 St Constant
Rousseau Mrs. Eliza, wid Ed., 41 Visitation
Rousseau Mrs. Eléonore, wid Narcisse, 61 St Martin
Rousseau Mrs. Perpétue, wid Octave, r 171 Beaudry
Rousseau Nap., barber, 51 Chaboillez sq, bds at 37 Lacroix
Rousseau Octave, driver, 158 Sydenham
Rousseau Olivier, porter, 32 Basin
Rousseau Pierre, laborer, r 283 Wolfe
Rousseau Philéas, deputy flour inspector, 88 Common, h 169 Guy
ROUSSEAU REV. RÉNÉ, curate Bonsecours church and director Bonsecours school, 45 Commissioners, h Seminary of St Sulpice, 320 Notre Dame
Rousseau Samuel, tinsmith, 337½ St Lawrence, h 337 St Lawrence
Rousseau Stanislas, saddler, 4 Leduc lane
Rousseau Tous., shoemaker, 876 St Catherine, h 874 St Catherine
Rousseau Wm., barber, 431 Ontario
Roussel Albert, carter, 9 Campeau
Roussel Ant., joiner, 202 Wolfe
Roussel Henri Louis, plumber, steam and gas fitter, 6 Elizabeth terrace
Rousselle Augustin, roofer, 228 St Christophe
Rousselle Mrs. M., wid L., 402 Panet
ROUSSELOT REV. VICTOR, curate Seminary of St Sulpice, 320 Notre Dame
Roussi Joseph, fruit store, 365 St Lawrence
Roussin Calixte, of Roussin & Deslauriers, 863 St Catherine
ROUSSIN & DESLAURIERS, plumbers and roofers, 861 St Catherine
Roussin Edouard, laborer, r 26 Dubord
Roussin Jacques, joiner, 148 Dorchester
Roussin Jacques, tobacconist, r 157 Seaton
Roussin Joseph, joiner, r 400 Beaudry
Roussin Mrs. M., wid A., 50 St Constant
Roussin Nap., shoemaker, 215 St Dominique
Rousson Auguste, butcher, 34 St Antoine market, h 50 Mountain
ROUTH FRANK A., of Carbray & Routh, Portuguese consul, 1153 St Catherine
Routh J. H., 64 St François Xavier, res in Lachine
Routh Lady, 1153 St Catherine
ROUTH R. T., of Norris & Routh, 472 Guy
ROUTH & TATLEY, chief agents Royal Fire and Life Insurance Co., cor St François Xavier and Hospital
Routhier Bélonie, tailor, 167 St Dominique
Routhier Félix, sculptor, 510 Ontario
Routhier Miss Antoinette, dressmaker, 125 Visitation
Routhier O., clerk Court house, bds at 27 St Denis
Routhier Ozias, clerk, bds at 295 Dorchester
Roux Mrs. Marguerite, wid Ephrem, r 385 Beaudry
Row Brothers, ginger ale factory, 11 St Bernard
Row John, traveller, 29 Guilbault
Rowan James, beer bottler, 152 St Urbain
Rowan James, lithographer, 67 St Constant
Rowan Peter, & Co., grocers, 137 St Paul
Rowan Peter, of Peter Rowan & Co., 137 St Paul
Rowan R. R., druggist, bds at 16 Cathcart
Rowan Wm., shunter, Ropery n Centre
Rowat Jas., clerk, 41 Donegana
Rowe James, express driver, 287 William
Rowe Philippe, laborer, 21 St François
Rowell Mrs. E., wid John, 1300 St Catherine
Rowell S. P., teacher, 514 Seigneurs
Rowen Pat., laborer, r 72 Murray
Rowett Alfred, finisher, 83 Grand Trunk

S. J. BAKER, St. Radegonde Street, Linen and Silk Pocket Handkerchiefs.

JAMES BAYLIS & SON—COCOA MATTING, MATS, & STAIR RODS—459 & 461 NOTRE DAME ST

Rowett Edgar, blacksmith, 24 Richmond
Rowland James, pork packer, 31 King
Rowland John, carter, 152½ St Antoine
Rowland Mrs. Mary A., wid Pat., 89 Queen
Rowland Pat. H., pork butcher, 37 and 38 St Ann's market, h 35 King
Rowland Wm., beer bottler, 21 St Antoine
Rowland William, laborer, 22 Forfar
Rowley Richard, city express, 52 St Louis
Rowsell E. P., tailor, 636½ St Joseph, h 638 St Joseph
Roxbury Henry, blacksmith, 120 Murray
Roy Adolphe, mason, 63 Seaton
Roy Adolphe, of Adolphe Roy & Cie., 181 St James
ROY ADOLPHE, & CIE., importers of dry goods, wholesale, 337 St Paul and 6 Le Royer
Roy Alex., bookkeeper, 195 St Denis
Roy Alfred, jun., lumber merchant, 414 Seaton
Roy Alfred, sen., 398 Seaton
Roy André, butcher, 147 Delisle, h 157 Delisle
Roy André, carter, 357 St Bonaventure
Roy Arthur, of Adolphe Roy & Cie., 44 St James
Roy Arthur C., carpenter, 231 St Joseph
Roy Basile, trader, 65 Campeau
Roy Benj., polisher, 95 Vitré
ROY & BOUTILLIER, advocates, 10 St James
Roy Candide, 44 St James
Roy Charles, baker, 22½ St Charles Borromée
Roy Chas., laborer, r 183 St Constant
Roy Cléophas, shoemaker, 135 Dorchester
Roy Damase, joiner, 332 Visitation
Roy Damase, shoemaker, r 250 Montcalm
Roy Dieudonné, laborer, 5 Parker lane
Roy dit Desjardins Narcisse, tinsmith, r 63 Versailles
Roy Ed., engineer, r 132 Delisle
Roy Eucharistе, student, 242 St Dominique
Roy Euclide, advocate, 68 Jacques Cartier sq, bds at 22 Berri
Roy F. X., 175 Visitation
Roy F. X., joiner, 419 Wolfe
ROY FRANCOIS XAVIER, carriagemaker, 164 and 166 St Lawrence, h 195 St Denis
Roy Henri S., clerk, bds at Canada hotel, 17 St Gabriel
Roy Honoré, trader, r 438 Jacques Cartier
Roy Hypolite, butcher, 36 and A St Lawrence market, h 870 St Catherine
Roy J. Bte., & Co., butchers, 25 St Ann's market
Roy J. Bte., carriage painter, 16 Versailles, h Côte St Paul
Roy J. Bte., laborer, r 13 Joachim lane
Roy J. Bte., of J. Bte. Roy & Co., 43 Canning
Roy J. Bte., of Roy & Lacroix, 157 Sanguinet
Roy J. E., of Willis & Roy, 726 St Catherine
Roy Jacques, carter, 405 Sydenham
ROY JAMES, & CO., wholesale dry goods, 226 McGill cor St Joseph
Roy James, of James Roy & Co., 662 Lagauchetière
Roy James Inglis, of James Roy & Co., 662 Lagauchetière
Roy Jean C., carpenter, r 326 Durham
ROY JOSEPH, general dry goods, 573 St Catherine, bds at 175 Wolfe
Roy Joseph, laborer, r 22 Fullum lane
Roy Jos., sailor, 56 Workman
Roy Jos., shoemaker, 284 Montcalm
Roy Joseph, student, bds at 231 St Joseph
ROY JOS. ARTHUR, M.D., physician and surgeon; office hours from 9 to 11 a.m., 2 to 5, and 7 to 9 p.m., 231 St Joseph
Roy Jules, carpenter, 291 Logan
Roy Jules, joiner, 192 Sydenham
Roy & Lacroix, merchant tailors, 214 St Lawrence
Roy & Lamalice, butchers, 16 and 17 St Lawrence market
Roy Louis, joiner, 394 Seaton
Roy Louis, laborer, 107 Jacques Cartier
Roy Louis, of Roy & Lamalice, 397 Amherst
Roy Ludger, driver C.P.R., 7 Widows lane
ROY MICHEL, practical upholsterer and cabinetmaker, 483 and 483½ St Joseph
Roy Miss Marguerite, bds at 273 German
Roy Miss Victorine, dressmaker, 193 St André
Roy Miss Victorine, milliner, 633 Mignonne
Roy Moïse, laborer, 185 Seaton
Roy Mrs. A., wid Narcisse, 215 Panet
Roy Mrs. Adeline, wid L., r 333 Wolfe
Roy Mrs. Julie, wid Moïse, 134 Delisle
Roy Mrs. Louise, wid Charles, 305 Logan
Roy Mrs. Ostie, wid Joseph, 179 St Urbain
Roy Mrs. Pélagie, wid Peter, 269 Fullum
Roy Mrs. Zoë, wid Joseph, 166 Wolfe
ROY NAPOLEON, merchant tailor, 96 Notre Dame
Roy Narcisse, laborer, r 164 Seaton
Roy Noël, grocer, 32 Mountain
Roy Norbert, joiner, 371 Seaton
Roy O., bank clerk, bds at 11 St Edward
Roy Pierre, butcher, St James market, h 57 St André
Roy Philéas, saloon, 678 St Catherine
Roy Philéas E., inspector of the Isolated Risk & Farmers Fire Insurance Co., of Canada, 44 St James, bds at Canada hotel, 17 St Gabriel
Roy Philippe H., of Roy & Boutillier, 11 St James, bds at Canada hotel, 17 St Gabriel
Roy Pierre, brickmaker, 401 Papineau road
Roy rev. J. J., pastor Church of England French mission, 687 St Joseph
ROY REV. JAMES, M.A., minister Wesley Congregational church, 1464 St Catherine
ROY ROUER, Q.C., Corporation attorney, City hall, 139 Notre Dame, h 631 Sherbrooke
Roy Théophile, carter, 3 Richardson
ROY VICTOR, architect, 53 St James, h 159 St Hubert
Roy Wilfred, laborer, r 157 Seaton
Roy William, joiner, 81 Montcalm
Royal Albert Lodge A. F. & A. M., 25 Q. R., 6 Phillips sq
Royal Albert Lodge No. 1, International Protestant League, 240 St James
ROYAL CANADIAN INSURANCE CO., fire and marine; Andrew Robertson, president; hon J. R. Thibeaudeau, vice-president; James Davidson, manager Canada fire department; Henry Stewart, manager marine department; Arthur Gagnon, secretary-treasurer, 160 St James

S. J. BAKER, Y. M. C. A. Building, Gold Fronted and Pearl Shirst Studs.

JAS. BAYLIS & SON—CARPET, OIL CLOTH & CURTAIN WAREH'SE—459 & 461 NOTRE DAME ST

Royal Arthur school, Chas. A. Humphrey, head master, 63 Workman
ROYAL FIRE AND LIFE INSURANCE CO., Routh & Tatley, chief agents, 64 St François Xavier cor Hospital
ROYAL INSTITUTION, office McGill university, W. C. Baynes, secretary, cor Metcalfe and Burnside
Royal Jos., carter, 314 Jacques Cartier
ROYAL STEAM DYEING, PRINTING AND SCOURING WORKS, Walsh & Jenson, proprietors, office 706 Craig
Royale Joseph, laborer, 393 Montcalm
Royer Pierre, policeman, r 79 St Ignace
ROZAND ISAAC, merchant tailor, 148 and 148½ St Lawrence, h 380 St Lawrence
Rozand Mrs. Eliza, wid Léon, 455 St Lawrence
Ruben L., of L. Ruben & Co., 444 Dorchester
Ruben L. & Co., tailors, 73 St Lawrence
RUBENSTEIN BARNETT, boots and shoes, 537 Craig, h 15 St Charles Borromée
RUBENSTEIN BROTHERS, silver and brass plating, electroplating and gilding, carriage and harness trimmings, 537½ Craig. *See Adv at end of book*
Rubenstein Israël, of Rubenstein Brothers, 537½ Craig
Rubenstein Jacob, of Rubenstein Brothers, 537½ Craig
Rubenstein Max, of Rubenstein Bros., 537½ Craig
Ruckwart Mrs. E., wid Gustave, saloon, 581 Craig
Rudolf A. T., clerk, 656 Lagauchetière
Rudolf A. W., clerk, 656 Lagauchetière
RUDOLF CAPTAIN ALFRED M., harbormaster, Harbor Commissioners' buildings, 27 Common, h 656 Lagauchetière
Ruel Narcisse, carpenter, 7 Metcalfe lane
Ruelle David, clerk, 191 Sanguinet
Ruffin Hypolite, 751 Ontario
Ruimar Mrs. Annie, wid John, 631 Mignonne
Rumain J. Bte., carter, 24 Prince
Russ H., furrier, 617½ Craig

RUSSEL BROTHERS,
Importers of Drugs, Chemicals and Druggists' Sundries, Manufacturers' agents, 469 St Paul

Russel Colin, of Russel Bros., 132 Durocher
RUSSEL H. & J., importers of iron, steel, and heavy hardware, 463 and 465 St Paul, iron yard 24 St Nicholas
Russel Hugh, of H. & J. Russel, Rosemount av, Côte St Antoine
Russel J. J., of H. & J. Russel, Prince Rupert place, 26 McTavish
Russel Mrs. Sarah, wid Colin, 26 McTavish
Russel Robert D., of Russel Bros., Prince Rupert place, 26 McTavish
Russell Andrew, 239 Railway track
RUSSELL CHARLES, butcher, 30 City Councillors cor Mayor
RUSSELL EDWARD, clerk to committee of management of Montreal General hospital, 84 Cadieux
Russell Henry, com traveller, 291 St Dominique
Russell James, 173 College
Russell James, agent, bds at 199 St Hubert
Russell James, clerk stationery department, G.T.R., 610 Albert
Russell James, contractor, 16 St Helen, h 3 Clifton place, 368 Mountain
Russell James, of Fish, Shepherd & Co., 3 Clifton place, 368 Mountain
Russell Mrs. A., wid H., 241 St Bonaventure
Russell Mrs. A., wid John, r 15 Durham
Russell Robert, carpenter, 43 Richardson
Russell Thomas, steamfitter G.T.R., 24 Magdalen
Russell Sam., laborer, 171 Dalhousie
Ruston Thomas, manager Dominion Oil Paint Co., 131 Cadieux
RUTHERFORD DOUGLAS, builder, 19 Drummond, h Côte St Antoine
Rutherford James, carter, 543 Dorchester
Rutherford John, carpenter, 91 Bourgeois
Rutherford John, trader, 28 Centre
Rutherford John, trader, 14 Condé cor Centre
Rutherford Mrs. M., wid John, 5 Bisson
Rutherford Thomas, carpenter, 5 Bisson
RUTHERFORD W., lumber yard, 418 St Joseph, cor Wellington and St Patrick, 897 Dorchester, h Clarke av, Côte St Antoine. *See Adv at end of book*
Rutherford Wm., carpenter, 325 Amherst
Rutledge John, carter, 31 Dalhousie
Ryan Andrew, laborer, 11 McCord
Ryan Andrew, policeman, 10 Papineau sq
Ryan Arthur, horse dealer, 163 St Bonaventure
Ryan Cornelius, grocer, 216 Magdalen
Ryan Cornelius, policeman, 10 Papineau sq

RYAN CORNELIUS,
HOT AIR FURNACES, STOVES, TINWARE, &c., 38 Victoria sq

Ryan Dennis, laborer, r 131 Duke
Ryan Edward, clerk, 85 Jurors
Ryan George, coachman, 280 Aqueduct
Ryan Henry, sexton Eastern Congregational church, 34 Amherst
Ryan hon. Thomas, senator, 304 Peel
Ryan J., engine driver G.T.R., 531 Wellington
Ryan James, carpenter, 45 Manufacturers
Ryan John, blacksmith, 9 Evans Court
Ryan John, clerk, 64 Colborne
Ryan John, engine driver, 116 Britannia
Ryan John, horseshoer, 15 Hermine
Ryan John, laborer, 67 McCord
Ryan John, laborer, r 20 Olier
Ryan John, laborer, 14 St Francis
Ryan John, laborer, 23 Wellington
Ryan John, ropemaker, St Andrew
Ryan John, shoecutter, Edinburgh
Ryan John, stevedore, 74 Conway
Ryan John Henry, laborer, r 139 College
Ryan John J., fireman, G.T.R., 20 St Francis
Ryan Jos., bookkeeper, 614 Ontario
RYAN M. P., law registration stamp office, Court house, 177 Notre Dame, h 390 St Antoine
Ryan Martin, carter, r 419 St Joseph
Ryan Michael, carter, 74 Colborne
RYAN MICHAEL, merchant tailor, 62 St James, h 19 Courville

GEORGE F. HARTT, WHOLESALE AND RETAIL

JAMES BAYLIS & SON—HARE'S OIL CLOTHS, A SPECIALTY—459 & 461 NOTRE DAME ST

Ryan Michael, laborer, r 43 Jurors
Ryan Mrs. Ann, wid Dennis, 177 Dalhousie
Ryan Mrs. Ann, wid Michael, 131 German
Ryan Mrs. Bridget, wid Francis, 44 Little Manufacturers
Ryan Mrs. Bridget, wid Michael, 76 Colborne
Ryan Mrs. C., wid M., 142 Mansfield
Ryan Mrs. C., wid Wm., grocery, 114 Seigneurs, h 110 Seigneurs
Ryan Mrs. W., dressmaker, 101 Vitré
Ryan P. W., laborer, 78½ St Bonaventure
Ryan Pat., carter, 123 Murray
Ryan Pat., carter, 44 Little Manufacturers
Ryan Pat., foreman G.T.R., 241 Ottawa
Ryan Pat., junk dealer, cor Commissioners and Friponne, h Robb terrace
Ryan Pat., laborer, 23 Condé
Ryan Pat, laborer, r 132 Ottawa
Ryan Pat., machinist, r 105 Richardson
Ryan Pat., shoemaker, 202½ Amherst
Ryan Patrick, trader, 7 Robb terrace
Ryan Pat. J., laborer, r 151½ Amherst
Ryan Peter, laborer, 54 Voltigeurs
Ryan T. C., clerk, 645 St Lawrence
Ryan Thos., shoemaker, 98 Craig
Ryan Ths., storeman, 36 Hermine
Ryan Timothy, grain packer, 78 Conway
Ryan Timothy, laborer, 43 St Patrick
Ryan Walter, laborer, r 149 Dalhousie
Ryan William, beer driver, 26½ Montcalm
Ryan Wm., butcher, stall 40 St Ann's market, h 62 St Maurice
Ryan Wm., distiller, 261 German
Ryan Wm., laborer, 101 Vitré
Ryan Wm., machinist, 179 Manufacturers
Ryan William, policeman, 121½ McCord
Ryan Wm., trader, 151 Colborne
Ryder Patrick, engineer, 113½ Colborne
Ryland Chas. T., 181 St James, h 4 Clonea terrace, west of 1822 St Catherine
RYLAND GEORGE H., registrar, Court house, 177 Notre Dame, h 241 Dorchester
RYLAND WARWICK H., deputy registrar, Court house, 177 Notre Dame, h 241 Dorchester
Sabine Mrs. Suzanne, wid James, 107 Fulford
Sabourin Adolphe Chs., agent, 414½ Jacques Cartier
Sabourin Alfred, laborer, 23 St Francis
Sabourin Alfred, printer, 55 St André
Sabourin Hilaire, joiner, 7 St Margaret
Sabourin J. A., laborer, 565 Albert
Sabourin Jos., moulder, r 28 St Felix
Sabourin Mrs. Arline, wid Ant., dressmaker, 561 William
Sabourin Mrs. Zoé, wid Chs., 187 Sanguinet
Sabourin Nap., printer, 18 Amherst
Sabourin Noël, laborer, r 96 St Martin
Sabourin S., 349 Panet
Saccaton Jas., jun., laborer, r 47 St Philip
Saccaton Jas., sen., gardener, r 47 St Philip
SACHE WILLIAM, stock broker, member of the Montreal Stock exchange, Commercial chambers, 96 St François Xavier, h 960 Sherbrooke
Sacred Heart Church, R. C., rev. A. T. Dubuc, 323 Ontario cor Durham
SACRED HEART ACADEMY, Madame Aischner, superioress; Madame Marson, directress, 1164 and 1166 St Catherine
Saddler George, clerk G.T.R., 53 Lock lane
Saddler John, printer, 69 St Hypolite
Saddler John W., laborer, 9 St Margaret
Sadler Edward, grain dealer, bds at 26 St Elizabeth
Sadler G. W., foreman, 277 Seigneurs
Sadler James A., plumber and gasfitter, 66 Bleury, h 158 St Urbain
Sadlier D., of D. & J. Sadlier & Co., res at New York
SADLIER D. & J., & CO., publishers, booksellers and stationers, 275 Notre Dame
Sadlier James A., of D. & J. Sadlier & Co., bds at 12 St Denis
Sadlier Richard, missionary, 3 Desrivières
SAILORS' INSTITUTE AND READING ROOM John Ritchie, manager, 320 Commissioners
Sait Henry, traveller, 34 Fullum
Salarcier André, mason, 83 Seaton
Salem church, New Connexion Methodist, rev. Samuel Massey, minister, 28 Panet
SALLE D'ASILE NAZARETH, in connection with the Grey Nunnery, sister Robin, superioress, 1097 St Catherine
SALLE D'ASILE ST JOSEPH, under the direction of the Grey Nuns, sister Frigon, superioress; sister Chapleau, directress, 198 St Bonaventure
SALLE D'ASILE ST VINCENT DE PAUL, under the direction of the Nuns of La Providence, rev. sister St. Thomas, superioress, 44 Visitation
SALMON REV. J. J., parish priest St Gabriel church, Centre cor St Andrew
Salmon Wm., veterinary surgeon, 48 Dupré lane, h 46 Dupré lane
Salsbury Charles, clerk audit office G.T.R. 79 Mill, St Cunégonde
SALSBURY W. F., chief clerk, treasurer's office G.T.R., res at Lachine
Salter Arthur F., clerk, bds at 46 St Matthew
Salter C. Wm., cutter, 380 Dorchester
Salter Chs., jeweller, 1201 St Catherine
Salter David, tinsmith, 15 Mayor
SALTER WILLIAM R., 238 Dorchester
SALVAGE CORPS, Wm. McRoble, foreman, 40 St Gabriel
Salvas Antoine, of O. Salvas & Frère, bds at 35 Cathedral
SALVAS OLIVIER, & FRÈRE, proprietors Springfield house, 33 and 35 Cathedral
Samon Richard, laborer, 161 McCord
Sampson Henry V., clerk, bds at 3 Durocher
Samuel A., second-hand clothing store, 65 St Lawrence
Samuel Elie, tailor, 128 St Lawrence
Samuel J., of M. & J. Samuel, 33 McGill College av
Samuel Jacob, tobacconist, 154 St James, h 33 McGill College av
Samuel M., 241 Bleury
Samuel M. & L., metal and general merchants, 10 St Nicholas
Samuel Miss M., 241 Bleury

COAL MERCHANT, Office Victoria Square.

JAS. BAYLIS & SON—CARPET, OIL CLOTH & CURTAIN WAREH'SE—459 & 461 NOTRE DAME ST

Samuel Thomas, manufacturers' agent, 12 Lemoine, h Rose bank, Côte St Antoine
SAMUEL WILLIAM, hatter and furrier, wholesale and retail, 367 Notre Dame, h 643 Lagauchetière
Samuels Joseph, tailor, 54 St Constant
SANBORN MYRON H., deputy sheriff Court house, 177 Notre Dame, h 270 St Charles Borromée
Sancer Guillaume, bookkeeper, 8 St Charles Borromée
SANCER J. BTE., manager Banque Nationale, 10 Place d'Armes, h 8 St Charles Borromée
Sancer Mrs. E., wid J. B., 8 St Charles Borromée
Sanctuary John W., clerk, 228 St Martin
Sanders Henry, accountant, 152 St Mary
Sanders Henry, optician, 120 St James, h 125 Mackay
Sanders John, laborer, 100 Ann
Sanders W. H., carter, r 6 Little St Antoine
Sanderson Alexander, laborer, 166 Colborne
Sanderson Bros. & Co., (limited,) steel manufacturers, 10 St Nicholas
Sanderson Mrs. J, wid G., Holyrood place, 37 McGill College av
Sanderson Robt., laborer, 91 St Patrick
Sanderson Ths., carter, 49 Campeau
Sandham Alfred, clerk, 494 Seigneurs
Sandham Henry, of Notman & Sandham, 447 St Lawrence
Sandilands Richard, water police, 43 Wolfe
Sands Patrick, coachman, r 105 Inspector
Sanftleben Bernard, clerk, 470½ Lagauchetière
Sanglade Pierre, laborer, 51 Beaudry
Sanguinet Albéric, laborer, 60 Dufresne
Sanguinet Léonidas, clerk, 36 Kent
Sanscartier David, butcher, 323 St Lawrence
Sanscartier André, carter, r 49 Lusignan
Sanschagrin François, basket maker, 390 Durham
Sanschagrin Guillaume, basket maker, 480 Beaudry
Sanscartier J. Bte., laborer, 148 Barré
Sanschagrin Pierre, basketmaker, 316 Lafontaine
Sansouci Joseph, second-hand clothing store, 606 St Lawrence, h 55 Cathedral
Sansquartier Joachim, ship carpenter, 290½ Centre
SANSUM S. M., superintendent Mechanics institute, reading room and library, 204 St James, h 8 Molson terrace
Santaine Hubert, bricklayer, 140 Wolfe
Santaine Mrs. Louise, wid Hubert, 140 Wolfe
Santoire Camille A., of Demers & Santoire, res at Longueuil
Santoire S., tinsmith and gasfitter, bds at 31 German
Sarasin Paul, painter, 287 St Dominique
SARAULT J. B., wholesale and retail dealer in hats, caps, furs, &c., 284 St Joseph, h 197 Murray
Sarault Jean Chrysostome, grocer, 374 Sydenham
SARAULT MOISE T., merchant tailor and gents' furnishing goods, 129 and 131 St Joseph
Sarazin André, blacksmith, 59 Leroux
Sarcia Jacques, laborer, 205 Sydenham
SARGENT A. E., proprietor Victoria hotel, 13 and 15 Latour
Sargent Alex., machinist, 241 Magdalen
Sargent L., M.D., physician and surgeon, 218 Bleury
Sargent William H., fitter G.R.T., 143 Magdalen
Sariol Mrs. Hermine, wid Charles, bdg hse, 12 Hanover
Sarney Frederick, machinist, Hibernian road
Sarrasin Alphonse, r 483 Wolfe
Sarrasin Edouard, horse dealer, 319 Richmond
SARRASIN F. LÉON, advocate, 16 St Vincent, h 492 St Denis
Sarrasin Fabien, shoemaker, 15 St Pierre lane
Sarrasin Frs., saddler, 344 Ontario
Sarrasin Sévère, joiner, 479 Wolfe
Sarrazin Alfred, advocate, 16 St Vincent, h 492 St Denis
Sarre Auguste, agent and collector, 911 St Catheriene
SARRE MRS. A., dressmaker from Paris, dresses, mantles, ball costumes, &c., 911 St Catherine
Sarsfield hall, 50 Colborne
Sasseville Adolphe, furrier, 51 Vitré
Saucier Ed., guardian, 25 Gosford
Saucier Godefroi, storeman, 147 Vitré
Saucier Moise, professor of music, 260 St George
Saucier Mrs. Aurélie N., wid Théodore, bdg hse 155 St Joseph
Saulniers Fabien, laborer, r 360 Seaton
Saulniers Gilbert, storeman, 127 Beaudry
Saulniers Jos., shoemaker, 441 Amherst
Saulniers Joseph, shoemaker, 277 Seaton
Saulniers Philéas, shoemaker, 293 Wolfe
Saulniers Pierre, 135 Montcalm
Saumure Dominique, carriagemaker, 169 St Dominique
Saunders Alexander, of H. & A. Saunders, 1025 Dorchester
Saunders Chs. Henry, last maker, 13 Dorchester
Saunders D. James, broker, 21 St Sacrament, h 767 Dorchester
SAUNDERS H. & A., wholesale jewellers, 60 St James
Saunders Henry, of H. & A. Saunders, resides at 304 Regent st, London, England
Saunders Isidor, of H. & A. Saunders, 60 St James
Saunders Lewis, of H. & A. Saunders, 1432 St Catherine
Saunders Louis, 186 German
Saunders Napoleon, clerk, 98 Seaton
Saunderson Chas. E., clerk, 29 St Luke
Saur George, cigarmaker, 165 St Urbain
Sauriol Félix, blacksmith, 253 St Hypolite
Sauriol Félix, blacksmith, 581 Upper St Elizabeth
Sauriel Michel, carter, 159 Aqueduct
Sauriol Michel, laborer, 234 Panet
Sauriol Narcisse, carter, 456 Panet
Sauriol Pierre, merchant, 310 St Bonaventure
Sauriole Baptiste, laborer, 103 Cathedral
Sauriole Césaire, laborer, r 340 Fullum
Sauriole Chs., blacksmith, r 200 Montcalm
Sauriole N., tailor, 421½ Ontario, h 406 Montcalm

S. J. BAKER, St. Radegonde Street, Scotch Lambs Wool Underclothing and Socks.

JAMES BAYLIS & SON keep constantly on hand a Large Stock of Curtain Materials and Cornices

Sauriole Frs., trader, 406 Montcalm
Sauvage Clovis, carpenter, 9 Dufresne
Sauvage Mrs. O., wid Julien, r 477 Seigneurs
Sauvageau Adelard, tinsmith, r 58 Quesnel
Sauvageau Anaclet, shoemaker, 337 Logan
Sauvageau Félix, cabinetmaker, 26 St David lane
Sauvageau Henri, shoemaker, 33 St Hypolite lane
Sauvageau J. Bte., furrier, 211 St Charles Borromée
Sauvageau Nap., shipcarpenter, 11 Campeau
Sauvageau Mrs. Alphonsine, wid Alexandre, 44 Berri
Sauvageau Mrs. Célina, wid Jos., grocery, 353 Logan
Sauvageau O., shoemaker, 267 Montcalm
Sauvageau Théodore, general broker and commission merchant, 6 St Nicholas, bds at 44 Berri
Sauvé Alex., bailiff, 290 Wolfe
Sauvé Alex, roofer, 68 St Antoine
Sauvé Alexis, shoemaker, 188 Aqueduct
Sauvé Alp., laborer, 148½ Manufacturers
Sauvé Basile, carpet maker, 328 Wolfe
Sauvé Egide, baggageman G.T R., 793 St Bonaventure
Sauvé Frs., laborer, 56 Pichette
Sauvé Hilaire, of Groves & Sauvé, 20 Chenneville
Sauvé J. Bte., baker, 31 Mondelet
Sauvé Louis, butcher, 345 St Lawrence
Sauvé Misses, milliners, 290 Wolfe
Sauvé Moise, joiner, 82 Versailles
Sauvé Mrs. Célina, wid Jos., 563 William
Sauvé Xavier, laborer, Basin
Sauviat Mrs. Leah, restaurant, 17 Gosford
Savage —, bds at 17 Latour
Savage A. P., bds at Canada hotel, 17 St Gabriel
SAVAGE ALFRED, & SON, commission and oil merchants, Hamilton chambers, 17 St John, factory cor William and McCord
Savage Alfred, of Alfred Savage & Son, 359 Peel
Savage Edward J., of Porter & Savage, 147 Sanguinet
Savage John G., of Alfred Savage & Son, 13 Bellevue terrace, 947 Dorchester

SAVAGE, LYMAN & CO., (Established 1818). Rich Jewellery, Fine Watches, French Clocks and Bronzes, Real Silver and Electro-Plated Ware in all varieties, 226 and 228 St James

Savage Michael, grocer, 206 Ottawa
Savage Mrs. M. M., wid Joseph, 52 St Matthew
Savage Robert D., bookkeeper, 359 Peel
Savage Ths., plumber, 15 Anderson
Savannah Andrew, japanner, 120 Dorchester
Savard Charles, painter, 13 Sanguinet
Savard Jacques, of Savard & Macduff, 285 Workman
Savard Joseph, carpenter, 6 Grothé
Savard Jos., grocer, 232 Aqueduct
Savard Jos., jun., butcher, 5 St Antoine market, h 232 Aqueduct
Savard Jos., joiner, r 179 St Elizabeth
Savard & Macduff, traders, stall 23 and cellar 9 Bonsecours market
Savaria Aimé, brickmaker, 360 Harmony
Savaria Auguste, fireman, 169 Centre
Savaria Jean, carpenter, 152 Centre
Savaria Joseph, brickmaker, 364 Harmony
Savaria Louis, brakeman G.T.R., 398 St Joseph
Savaria Philéas, joiner, 668 St Joseph
Savariat A , bookkeeper, bds at 73 Vitré
Savariat Frs. X., joiner, 666½ St Joseph
Savariat Louis, painter, 24½ St Mary
Savariat Mrs. Philéas, milliner, 668 St Joseph
Savers George, clerk, 95 Sanguinet
Savignac Raymond, bookkeeper, 151½ St Elizabeth
SAVINGS BANK DEPARTMENT, BANK OF MONTREAL, open daily from 10 to 3 o'clock, F. Franklin, manager, 109 St James
SAVINGS BANK DEPARTMENT, MERCHANTS' BANK OF CANADA, 203 St James
SAVINGS BANK DEPARTMENT, MOLSONS BANK, 200 St James
SAVIOUR'S CHURCH, Presbyterian, rev. Charles Chiniquy, pastor, 88 Canning
Savois Jean Bte., laborer, 229 Montcalm
Savonnier dit Saulniers Maxime, carpenter, r 334 Beaudry
Sawtell Alfred, of Alex. Watson & Co., 6 Platt
Sawyer capt. —, com merchant, bds at 12 St Henry
Sawyer J. T., of Camp & Sawyer, bds at Temperance house, 12 St Henry
Sawyer Joseph, founder, 38 Forgue av
Sawyer Joseph, moulder, r 216 Aqueduct
Sawyer Guillaume, 424 Lagauchetière
Sawyer Miss Marianne, 424 Lagauchetière
Sawyer Narcisse, laborer, 110 Ann
Sayley Charles, clerk, 522 Seigneurs
Scallon C. W., of St Pierre & Scallon, 40 St James
Scally Michael, saloon, 36 Recollet
Scanlan Frank, clerk, 101 Duke
SCANLAN JAMES, groceries, wines, liquors, &c., cor Jurors and Hermine, h 42 Hermine
Scanlan James, laborer, 94 Quesnel
SCANLAN JOHN, groceries, wines, liquors and provisions, St Urbain cor Vitré, h 149 Vitré
Scanlan Michael, carter, 14 Dowd
Scanlan Michael, grocer, 182 Vitré
Scanlan Mrs., wid John, laundress, 14 Dowd
Scanlan Patrick, clerk, 101 Duke
Scanlan Ths., 101 Duke
Scanlan Timothy, grocer, 189 Vitré, h 187 Vitré
Scanlon John, milkman, 90 Delisle
Scanlon Lawrence, laborer, 37 Richardson
Scantlion Francis, of Wm. Strachan & Co., 6 Richmond sq
Scelley Wm., laborer, 257 Wellington
Scherman Julius, importer of watches, 39 German
Scheuer Wm., artist, 402 Dorchester
SCHILLER CHARLES E., clerk of the Crown and Peace, Court house, 177 Notre Dame, h 442 Dorchester, bds at 23 St Denis
Schiller Eusèbe, hotelkeeper, 217 Craig, h 215 Craig

Shirt Maker! S. J. Baker, St. Radegonde St., Importer Gents Furnishings.

JAS. BAYLIS & SON—CARPET, OIL CLOTH & CURTAIN WAREH'SE—459 & 461 NOTRE DAME ST

Schiller Geo., shipcarpenter, 55 Panet
Schiller Wm. N., turnkey Montreal jail, 446 Dorchester
Schiner A., 82 St Dominique
Schlegel Charles, painter, r 47 St Dominique
Schliffers Charles, shoemaker, 116 Craig
Schmidt Andrew, brassfinisher, 11 St Emery
SCHMIDT SAMUEL B., M.D., physician and surgeon, 80 Union av cor Burnside place. Hours of consultation, from 8 to 10 a.m., 1 to 3 and 6 to 8 p.m.
Schmit J. Philip, marble polisher, 37 Grothé
Schmit Jean, laborer, 407 Sydenham
Schneider Chs. W., bds at 110 St Denis
Schneider T. H., & Co., in liquidation, 476 St Paul
Schneider Ths. Henry, of T. H. Schneider & Co., res in Winnipeg, Manitoba
Schofield James, carter, 86 Montcalm
Schofield Joseph, saloonkeeper, 97 Wellington, h 85 Duke
SCHOLASTIC NEWS (THE) Keymond & Co., proprietors, 31 St Urbain
SCHOLES FRANCIS, manager Canadian Rubber Co. of Montreal, 272 St Mary, office 335 St Paul, h 157 University
SCHOLFIELD C., & CO., manufacturers of boots and shoes, wholesale and retail, 248 Notre Dame
Scholfield Charles, of C. Scholfield & Co., bds at Canada hotel, 17 St Gabriel
SCHOOL COMMISSIONERS SCHOOL, TOWN OF ST HENRY, A. Desève, jun., sec.-treas., 1 St Pierre st., Town of St Henry
Schoman Nicholas, tailor, 22 St Dominique
Schrader George P., clerk, 121½ College
Schultheis Otto, hatter, 223 St Joseph
Schultz Adolphe, piano tuner, 15 Papineau sq
Schultze Edward, broker, Austro-Hungarian consul, 4 Hospital, h 299 St Charles Borromée
Schumakler Simon, traveller, bds at 39 German
Schuyt Christopher, blacksmith, 157 Guy
Schwartz Alfred, watchmaker, 295 St Joseph, h Town of St Henry
Schwob Alfred, of Schwob Brothers, 88 Union av

SCHWOB BROTHERS, manufacturers and importers of Watches and Diamonds, 293 Notre Dame

Schwob Moïse, of Schwob Brothers, 88 Union av
Scofield Benj., bookkeeper, 26 St Hypolite
Scotch John, grocer, 119½ St Antoine
SCOTCHMER H. E., agent the Singer Manufacturing Co., 27 Scotland
Scott Alexander, 400 St Antoine
Scott Alex., confectioner, 122 Durocher
Scott Alexander, saddler, 120 St Antoine
Scott Alvary, fireman, 15 Chaboillez sq
Scott Daniel, bricklayer, r 24 St Adolphus
Scott David, bookkeeper, bds at 190 Magdalen
Scott David, fruits, 356 St Lawrence
Scott Ed., secretary Ottawa River Navigation Co., 13 St Bonaventure
Scott Frs., packer, 17½ Berthelet
Scott George, carpenter, 69 Duke
Scott George, manufacturer, 78 Cadieux

SCOTT & FRASER, Mirrors and Picture Frames, Oil and Water Color Paintings, Japanese China, Doulton Ware, Terra Cotta Art Furniture, &c., 363 Notre Dame

SCOTT GILBERT, of Wm. Dow & Co., 15 Ontario av
Scott Hamilton, bookkeeper, 358 Notre Dame
Scott Henry, soapmaker, 28 Gain
SCOTT HENRY C., stock broker and agent Quebec Fire Assurance Co., 113 St François Xavier, h 112 Mackay
Scott Hugh, clerk, 175 Guy

SCOTT JAS. D., RELIEF ENGRAVER, MEDALS, COATS OF ARMS, CRESTS, MONOGRAMS designed and engraved, 570½ Craig

Scott J. P., of Wm. Dow & Co., 15 Ontario av
Scott Jas., cooper, 26 Dalhousie, h 64 Dalhousie
Scott James, laborer, r 97 Young
Scott John, 212 German
Scott John, barkeeper, 90 Chenneville
Scott John, baker, 12½ Desrivières
Scott John, carpenter, 29 Rolland lane
Scott John, clerk, 15½ Berthelet
Scott John, clerk, 188½ St Antoine
Scott John, laborer, Napoleon road
Scott John, laborer, 329 Panet
Scott John, upholsterer, 16 St Margaret
Scott John, whitewasher, 468 Dorchester
Scott John H., bookkeeper, 535 Upper St Elizabeth
Scott Jos., caretaker, Cypress
Scott Jos., laborer, 116½ Dufresne
Scott Lachlan, laborer, 193 Nazareth
Scott Lemuel W., shirt and collar maker, 235 St Urbain
Scott Misses Barbara & Ann, 431 Lagauchetière
Scott Mrs. Ann, wid W., 35 Latour
Scott Mrs. E., wid Néré, bdg hse, 16 Bonsecours
Scott Mrs. Ellen, wid Samuel, bdg hse, 61 St Catherine
Scott Mrs. Jane, 7 Mayor
Scott Mrs. L., wid John, 92 Fort
Scott Pat., laborer, 25 Fullum
Scott Richard, storeman, 64 Mullin
Scott Robert, cooper, 61 St Catherine
Scott Robt., fruit dealer, 658 Dorchester
SCOTT ROBERT, manager Frothingham & Workman's St Paul's Iron works, Côte St Paul
Scott S. J., confectioner, 1425 St Catherine
Scott Théophile, fruits and vegetables, stand C St Antoine market, h Aqueduct
Scott Théophile, laborer, Monet lane
Scott Thomas, 40 Bleury
Scott W. A., bookkeeper, 64 Dalhousie
Scott W. P., painter, 172 Peel, h 170 Peel
Scott Walter, 190 Magdalen
Scott Walter, c[illegible]nter, 115 St George
Scott Wm., baker, 10 Papineau sq
Scott Wm., brakeman G.T.R., Manufacturers
Scott William, inspector Montreal Warehousing Co., 32 Richardson

LACKAWANNA Coal is the cheapest and most satisfactory for Steam

JAMES BAYLIS & SON—COCOA MATTING, MATS, & STAIR RODS—459 & 461 NOTRE DAME ST

Scott Wm., carpenter, 17½ Berthelet
Scott William, machinist, 39 Cotté
Scott William, of Scott & Fraser, 378 St Lawrence
SCOTT WILLIAM E., M.D., physician and surgeon, professor of anatomy University of McGill college, 34 Beaver Hall terrace
Scott Wm. L., civil engineer, 113 University
SCOTTISH AMERICAN INVESTMENT CO, (limited), MacDougall & Davidson, agents, 72 St François Xavier cor Hospital
SCOTTISH AMICABLE LIFE ASSURANCE SOCIETY, Geo. W. Ford, general agent, 223 St James
SCOTTISH COMMERCIAL FIRE INSURANCE CO., Thomas Mackay, agent, 110 St François Xavier
SCOTTISH IMPERIAL FIRE INSURANCE CO., head office for the Dominion, Taylor Bros., general agents, 45 St François Xavier. *See Adv outside back cover*
SCOTTISH PROVINCIAL ASSURANCE CO., Geo. W. Ford, agent, 223 St James
Scrimgeour William, produce broker, 49 St Peter
Scrimger rev. John, minister St Joseph Street Presbyterian church, h 344 St Antoine
SCRIVER JAMES F., secretary New City Gas Co., 1 St James, h Prince of Wales cottage, St Lambert
Scroggie Wm., grocer, 144½ St Denis, h 168½ St Denis
Scullion James, trader, 24 Anderson
Scullion William, jeweller, 115 St Bonaventure
Scully John, caretaker, 110 St James
Scully John, trader, 28 Chenneville
Scully Mrs., wid J., 404 St Lawrence
Scully Patrick, laborer, 101 McCord
Scully Peter, coachman, 17 McTavish
Sculthorp James, 646 Lagauchetière
Seagram Wm., express driver, 26 St Bernard
SEALE RICHARD, cabinetmaker and undertaker, St Antoine Coffin store, 41½ St Antoine, h 43 St Antoine cor St Monique
Seale Wm., clerk, 43 St Antoine
SEARGEANT L. J., vice-president in council and traffic manager G.T.R., 23 Jacques Cartier sq, h 279 Drummond
Sears Henry, clerk, 183 St George
SEATH ALEXANDER, importer of leather and shoe findings, 16 Lemoine, h 770 Sherbrooke
Seath David, of Lajoie, Perrault & Seath, 132 Shuter
Seath Mrs. Margaret, wid Thomas, 559 St Lawrence
Seath Robert, of Robert Seath & Sons, 120 Shuter
SEATH ROBERT, & SONS, merchant tailors and gents' furnishing goods, 441 Notre Dame
Seath Wm., of Robert Seath & Sons, 120 Shuter
Secombe Henry, clerk Queen Insurance Co., 222 Congregation
Secombe J., clerk G.T.R., 222 Congregation
Secombe Wm., clerk National Insurance Co., 222 Congregation
Secombe Wm., machinist G.T.R., 222 Congregation
Sedley E. W., pot and pearl ash buyer, 38 St Sacrament, h 26 St Elizabeth
Seebold Fred., music teacher, 105 Champ de Mars
SEEBOLD GEORGE, dealer in pianofortes, 105 Champ de Mars
Seebold John B., lithographer, 236 Amherst
Seebold John J., piano tuner, 411 Dorchester
Seebold Mrs. Annie, wid G., 105 Champ de Mars
Seers Amable, roofer, 299 Craig
Seers J. Bte., hotelkeeper, 295 Craig, h 297 Craig
Seers Michel, plasterer, 173½ Elizabeth
Seers Mrs. E. D., picture store, 376 St Joseph, h 378 St Joseph
Seers Wilfrid, travelling clerk, bds at 12 St Dominique
Seery captain Bernard, 216 Papineau road
Seery Matthew, laborer, 75 McCord
Seery Ths., blacksmith, 51 Grey Nun, h 35 Wellington
Séguin Alphonse, laborer, 423 Visitation
Séguin Benj., storemaker, 317 Jacques Cartier
Séguin Dosithée, clerk, bds at 72 Sanguinet
Séguin F. X., institutor, 740 St Bonaventure
Séguin Godefroi, blacksmith, 49 Dupré lane
Seguin Jos., druggist, 6 Mount Charles place, off 113 St Dominique
Séguin Jos., laborer, 423 Visitation
Séguin Julien, r 40 Queen
Séguin Louis, laborer, 2 Grey Nun
Séguin Louis, shoemaker, r 224½ Amherst
Séguin Mrs. L., wid Henri, 223 Lafontaine
Séguin Napoléon, cabinetmaker, 26 Forgue av
Séguin Olivier, trader, 27 Rolland lane
Séguin Omer, clerk, 93 St Hubert
SEIGNIORIAL COMMISSION, Henry Judah, Q.C., commissioner, office 3 Place d'Armes hill
Seiler Wendall, teamster, 235 Ottawa
SELBY CHARLES, cashier customs, cor Commissioners and Common, h 139½ St Catherine
Selby Fred. George, r 15 Mayor
Selby Miss, bdg hse, 149 St Antoine
Selden Clarence F., barber St Lawrence hall, 139 St James
SELWYN ALFRED R. C., F.R.S., F.G.S., director Geological Survey of Canada, 7 St James
SEMINARY OF ST SULPICE, rev. J. A. Baile, superior, 320 Notre Dame
Semington James, clerk, 117 Fulford
SEMPLE JOHN H., wholesale groceries, Nuns buildings, 53 St Peter and 46 Foundling, h 964 Sherbrooke cor Drummond
Semple Miss Mary, 331 Dorchester
SÉNÉCAL A. C., church ornaments, 184 Notre Dame, h 47 St Louis
Sénécal Alfred, blacksmith, r 139 Montcalm
Sénécal Alphonse, laborer, 13 Chatham
Sénécal Amable, shoemaker, 54 Panet
Sénécal André, bookkeeper, 339 Lagauchetière
Sénécal André, saddler, 205 St Paul, h 14 Sanguinet
Sénécal Arthur, clerk, bds at 80½ St Hubert
SÉNÉCAL, CADIEUX & CO., wholesale grocers, importers, wine and spirit merchants, 278 St Paul and 225 and 227 Commissioners

and Domestic uses, GEO. F. HARTT, Victoria Square.

JAS. BAYLIS & SON—CARPET, OIL CLOTH & CURTAIN WAREH'SE—459 & 461 NOTRE DAME ST

Sénécal Avila Ant, clerk, bds at 41 Dubord
Sénécal Chs., machinist, 468 St Bonaventure
Sénécal Charles, trader, 47 St Louis
Sénécal Cyrille, carter, 79 Quesnel
Sénécal Edouard, cabinetmaker, 454 Mignonne
Sénécal Emil, laborer, 13 Jacques Cartier
Sénécal Eusèbe, jun., printer, bds at 11 St Dominique
SÉNÉCAL EUSÈBE, publisher, book and job printer, and bookbinder, 6, 8 and 10 St Vincent, h 11 St Dominique
Sénécal Frs., 3 St Louis
Sénécal Frs., clerk, bds at 479 Craig
Sénécal Fréd., dry goods, 189 St Paul, h 85 St Louis
Sénécal Frédéric, jun., tobacconist, 187 St Paul, h 15 Gosford
Sénécal Henri, printer, bds at 11 St Dominique
Sénécal J. Bte., saddler, 599 St Mary
Sénécal Joseph, moulder, 108 St Martin
Sénécal Joseph, saddler, 62 Napoleon road
Sénécal Léon, clerk, 344 Logan
Sénécal Louis, dyer, 422 Durham
Sénécal Louis, laborer, 92 Albert
Sénécal Louis, shoemaker, 218 Wolfe
Sénécal Louis H., of Sénécal, Cadieux & Co., 35 St Elizabeth
Sénécal M. C., grocer, 35 St Mary, h 37 St Mary
Sénécal Mrs. A., 317 St Joseph
Sénécal Mrs. P., wid Chs., trader, St Ann's market, h 34 Inspector
Sénécal Nap., clerk, bds at 477 Craig
Sénécal Nar., carter, r 6 Amherst
Sénécal Nar., laborer, 65 Jacques Cartier
Sénécal Ovila, shoemaker, 509 Albert
Sénécal Pierre A., 41 St Hubert
Sénécal Pierre Ovila, 41 Dubord
Sénécal Prosper, shoemaker, 335 Seaton
Sénécal Tous., laborer, 49 Suzanne
Seney Geo, telegraph operator G.T.R., 391½ Wellington
Senez Alphonse, plasterer, 34 Montana
Senez C. Alderic, com traveller, 545 Upper St Elizabeth
Senez Jos., P. O. clerk, 466 St Denis
Senez Jos., plasterer, 231 Sanguinet
Senez Stanislas, of Lafortune & Senez, bds at 169 German
Sennatt Anthony, carter, 24 Mayor
Senserni Eugène, carpenter, 281 Amherst
Sentenne George, agent, 635 Mignonne
Sentenne Hubert T., provisions, 62 Berri
Sentenne Julien, tailor, 256 Amherst
SENTENNE REV. A. L., curate St James R. Catholic church, 767 St Catherine
Sergeant Robert, laborer, 81 Bourgeois
Sérien Benjamin, watchman, 17 Payette

SERMON GEO., M.R.C.V S.,
VETERINARY SURGEON,
Office and Infirmary,
491 Dorchester, h do

Serré Théophile, carpenter, r 108 Barré
Serré Treffle currier, 368 Panet
Serrurier Alphonse, carter, 51 Lusignan
Serrurier Michel, carter, 60 Barré
Setson Frederick, laborer, 85 Osborne
Sévigny Alfred, tackmaker, r 12 St Margaret
Sévigny Jacques, trunkmaker, 404 Montcalm
Sévigny Narcisse, bailiff, 160 Notre Dame
Seville Thos., 42 Hermine
Sewell Mrs. D., wid Anthony, 46 Shaw
Sexton Daniel, plumber and gasfitter, 43 St John, h 811 Ontario
Sexton J. Ponsonby, of Wurtele & Sexton, 256 Bleury
SEXTON J. P., City recorder, bds at 7 St Elizabeth
Sexton Michael, laborer, 10 Erie
Sexton Mrs. N., wid D., 157 St André
Sexton Simon, fruit dealer, Papineau market, bds at Papineau road
Sexton Ths., butcher, stall 54 St Ann's market, h 179 St George
Seybold Christian, of Joseph N. Hall & Co., 87 Durocher
Seybold Edward, butcher, 11 St Lawrence market, h 41 St Charles Borromée
Seybold J. P., butcher, 141 St Bonaventure, h Town of St Henry
Seybold J. Philip, sen., bds at 87 Durocher
Seybold John P., hardware, 303 St Joseph, h Weredale park, Dorchester cor Atwater av
Seybold Philippe F., butcher, 11 St Lawrence market, h 109 St Urbain
Seybold William, butcher, 392 St Catherine
Seymour Charles E., leather merchant, 9 St Helen, h 957 Dorchester
Seymour Hiram, 23 Beaver Hall terrace
Seymour Jas., laborer, 143 McCord
Seymour Melancthon H., jun., 1221 Dorchester
Seymour Melancthon H., sen., 1221 Dorchester
Seymour Miss Victoire, 405 Mignonne

SEYMOURS & CO.,
Wholesale Agents for
SUPERIOR DELAWARE, LACKAWANNA, AND WESTERN R. R. CO.'s ANTHRACITE COAL.
Office corner of Victoria Square and St. Bonaventure; yard at Canada Marine Works,
740 St. Joseph. Box 1624, P.O.

Seymours W. G., of Seymours & Co., 142 Mansfield
SHACKELL HENRY, general agent Manchester, N.H., Locomotive works, manager and treasurer Automatic Oil Cup Co., and proprietor of Patentee exchange, 3 Barron block, 162 St James, h 731 Sherbrooke
SHADES SALOON, William Lane, proprietor, 390 Notre Dame
Shaftesbury hall, John Ritchie, superintendent, 117 Mountain
SHAKSPEARE INN, Henry Corrigan, proprietor, 77 St François Xavier
Shall & Derome, public market, 835 St Catherine
Shall Henry, of Shall & Derome, 120 German
SHALLOW & CO., grocers and wine merchants, 569 St Joseph
Shallow F. D., of Shallow & Co., 356 Seigneurs

S. J. BAKER, "Shirt Maker," Linen Collars and Cuffs, St. Radegonde Street.

JAMES BAYLIS & SON—HARE'S OIL CLOTHS, A SPECIALTY—459 & 461 NOTRE DAME ST

Shallow Mrs. Jane, wid Thos., 356 Seigneurs
Shallow T. E., of Shallow & Co., 356 Seigneurs
Shanly Edward, contractor, bds at St Lawrence hall, 139 St James
SHANLY WALTER, C.E., president Edwardsburg Starch Co., bds at St Lawrence hall, 139 St James
Shannehan Dennis, laborer, r 8 Olier
SHANNON A., & CO., produce and commission merchants, 453 Commissioners
Shannon Alexander, of A. Shannon & Co., 491 St Denis
Shannon Alexander N., cigar dealer, bds at 660 Lagauchetière
SHANNON & CULLENS, wholesale and retail dealers in choice family groceries, wines and liquors, 455 Commissioners
SHANNON E., groceries, provisions and liquors, 242 Craig
SHANNON E., lumber dealer, 232 and 234 Craig, h 660 Lagauchetière
Shannon Edward J., laborer, r 101 Young
Shannon Mrs. Elizabeth, wid J., tailoress, 683 Craig, h 681 Craig
Shannon Mrs. Elizabeth, wid Neil, 1 Clyde place, 660 Lagauchetière
Shannon Patrick C., of Shannon & Cullens, 103 Duke
Shannon Wm., laborer, 130 Nazareth
Shannon William Ths., blacksmith, 53 Canning
Sharing B. S., bookkeeper, bds at 110 St Denis
Sharing Mrs. Adèle, wid Henri, bds at 110 St Denis
Sharkey James, carter 16 Desrivières
Sharkey Pat., fruit store, 570 St Mary
Sharp Edward, bookkeeper, 131 Fulford
Sharp W. D., clerk, 3 Concord
Sharp W. Prescott, stenographer and law student, 151 St James
Sharpe Ed., bookkeeper, 15 Baile
Sharpe Geo., storeman, 145 St Antoine
Sharpe George, of Sharpe's City express, Dorchester av
SHARPE GEORGE, warehouseman, 103 to 108 Common, 147 St Antoine
Sharpe John, of Sharpe's City express, Dorchester av
Sharpe Robert, storeman, 49 St Etienne
Sharpe Thomas, polisher, 523 Seigneurs

SHARPE'S CITY EXPRESS CO., for the removal of Furniture, Pianos, and Baggage, to and from Depot and Steamboats. Large Vehicles constantly on hand for Pleasure Parties and Picnics; the only reliable House in town.
Office 30 Victoria sq,
Stable 90 St Joseph Street

Sharpes Edward, bookkeeper, 606 Ontario
Sharpley Fred., of Rice Sharpley & Sons; 48 St James
SHARPLEY RICE, & SONS, jewellery, watches, gasaliers and fancy goods, 282 and 284 Notre Dame
Sharpley Rice, of Rice Sharpley & Sons, 48 St James
Sharpley William E., of Rice Sharpley & Sons, 54 McGill College av
Shaughnessy Mrs. Mary, wid Michael, 4 Vallée
Shaver Robert, M.D., 114 University
Shaver W. D., bank note printer, 7 Labelle
Shaw Alexander, auctioneer, 6 Desrivières
Shaw Brackley, of Shaw Bros. & Cassils, 58 Redpath
SHAW BROTHERS & CASSILS, tanners and leather merchants, 426 Notre Dame and 13 Recollet
Shaw David, ship broker and agent Temperley Line of London steamers, and Montreal and Acadian SS. Co.,and Quebec and Gulf Ports SS. Co., 305 Commissioners, h 261 Peel
Shaw Fayette, of Shaw Bros & Cassils, res in Boston, Mass.
Shaw Francis, carter, 129 Richardson
SHAW HENRY J., auctioneer, commission merchant and dealer in furniture, pianos, &c., Shaw's buildings, 724, 726 and 728 Craig and 219 Fortification lane, h 108 Mackay
Shaw J. D., bds at 47 City Councillors
Shaw James, machinist, 30 Young
Shaw James G., deputy portwarden, bds at 700 Lagauchetière
Shaw John, clerk local freight department G.T.R., 54 Drummond
Shaw John, clerk, 555William
Shaw Joseph, fitter G.T.R., 156 Magdalen
Shaw Jos. W., 26 Windsor
Shaw Michael J., storeman, 96 Lagauchetière
Shaw rev. W. J., LL.B., professor Wesleyan Theologcal college, 22 Windsor
Shaw Robert, clerk, 104 Barré
Shaw Robert, Merchants' Bank of Canada, 54 Drummond
SHAW THOMAS, produce and commission merchant, 48 St Peter, h 112 Stanley
Shaw W. B., clerk, bds at 47 City Councillors
Shaw Wm., assistant guardian St Gabriel fire station, h 110 Centre
Shaw William, boilermaker G.T.R., Hibernia road
Shaw Wm., of Shaw Bros. & Cassils, res in Kingham, Me., U. S.
SHAW WILLIAM E., auctioneer and commission merchant, 195 St James, h 54 Scotland
Shay John, 38 McGill College av
Shea Daniel, carter, 57 Barré
Shea Daniel, foreman, 57 Ann
Shea Daniel, provision dealer, 211 St Mary, and 6 Craig, h 209 St Mary
Shea Dennis, laborer, 8 Evans court
Shea Jas., bank clerk, 1124 St Catherine
Shea James, blacksmith, r 20 St Adolphus
Shea James, tobacconist, 316 St Joseph
Shea Jeremiah, laborer, St Andrew
Shea Jeremiah, provisions, &c., west end Bonsecours market, St Paul, h 95 St Louis
Shea John, laborer, r 162 McCord
Shea John O., bdg hse, 3 Hermine
Shea Maurice, 105 Amherst
Shea Mrs. Catherine, wid Wm., 21 Busby lane
Shea Mrs. Mary, wid John, r 65 Young

S. J. BAKER, imp. Gents Fine Underclothing, Socks, Y. M. C. A. Bldg, Victoria Sq

JAS. BAYLIS & SON—CARPET, OIL CLOTH & CURTAIN WAREH'SE—459 & 461 NOTRE DAME ST

Shea Patrick, trader, 21 St Emery
Shea Ths., laborer, 104 Chatham
Shealy Nicholas, butcher, 28 Coursol
Shealy Wm., laborer, 54 Hermine
Shearan William, brewer, 135 Young
SHEARER & BROWN, saw and planing mills, Canal, cor Seigneurs and Richardson
SHEARER JAMES, doors, sashes, blinds, moulding and lumber factory and office, St Gabriel locks, Canal, 172 Seigneurs, h 224 St Patrick
Shearer James, of Shearer & Brown, 224 St Patrick
Shearer James T., 224 St Patrick
SHEARER JOHN SHARP, assignee and accountant, and commissioner for Ontario and Quebec, 5 St Sacrament, h 26 Lorne av
Shearer Mrs. E., wid Andrew, Milton place, Lower Lachine road
SHEDDEN CO. (LIMITED) Grand Trunk Railway cartage agents, Thomas Symington, managing director; Hugh Paton, secretary-treasurer, 24 St Peter
Shegan William, carter, 5 Louis Hypolite
Sheehan John, foreman, 206 St Constant
Sheehan John, laborer, 58 St Ignace
Sheehan John, fruit dealer, 133 Vitré
Sheehan Michael, mason, 32 St Justin
Sheehan Patrick, policeman, Monet lane
Sheels James, coachman, r 321 St Urbain
Sheeran Mrs. Sarah, wid Thomas, 175 Colborne
Shehan Mrs. J., wid Thomas, r 102 Prince
Shehan Wm., laborer, 78 Papineau road
Shehyn Mrs. Mary, wid Patrick, r 64 Little Manufacturers
Sheil C. J., of the Evening Post, bds at 23 St Charles Borromée
Sheilds William, laborer, 88 Barré
Sheldon Mrs. Catherine, wid John, 54 Chaboillez
Sheller James, customs officer, 211 Chatham
Shelly Ths., machinist, 147 McCord
SHELTON E. E., Church Warden, Christ Church cathedral, h 267 Mountain
Shepherd captain H. W., 2 Victoria
SHEPHERD CAPTAIN R. W., president Ottawa River Navigation Co., 13 St Bonaventure, h 700 Dorchester
Shepherd Frank J., M.D., physician and surgeon, 85 Mansfield
Shepherd James G., of Fish, Shepherd & Co., 604 Dorchester
Shepherd Jonathan, pressman, 36½ Hermine
Shepherd Mrs. Grace, wid Geo., 180½ St Elizabeth
SHEPHERD R. W., jun., assistant manager Ottawa River Navigation Co., 13 St Bonaventure, h 700 Dorchester
Sheppard Charles, clerk, bds at 11 St Edward
Sheppard Charles, patternmaker, 295 St Hubert
Sheppard Charles, jun., picture frame manufacturer, 577½ Craig, h 295 St Hubert
Sheppard Charles, sen., of Bulmer & Sheppard, 52 Cathcart
Sheppard Eugène, tobacconist, 141 Dufresne
Sheppard George, agent, 207 German
Sheppard George J., of Wight & Sheppard, 203½ St Denis
Sheppard George, carpenter, 196 German
Sheppard James, moulder, 60 Ottawa
Sheppard John, laborer, 92 Sydenham
Sheppard Mrs. Catherine, wid John, r 81 Colborne
Sheppard Thomas, storeman, 99 St Maurice
Shepstone Mrs. Harriet, wid James, 9 Mount St Mary av
Sheran Patrick, laborer, 100 King
Sheran Patrick, trader, St Ann's market, h 100 King
Sheridan George, laborer, 146 Railway track
Sheridan James, contractor, Overdale place, 388 Aqueduct
Sheridan James, jun., builder, 111 Fulford
Sheridan John, M.D., 144 St Antoine
Sheridan James, jun., contractor, 111 Fulford
Sheridan John, stevedore, 48 St Maurice
Sheridan Miss Ann, dressmaker, 20 St Alexis
Sheridan Mrs. Bridget, wid T., 139 McCord
Sheridan Pat., saloonkeeper, 11 Victoria sq
SHERIFF'S OFFICE, hon. P. J. O. Chauveau, sheriff; Myron H. Sanborn, deputy sheriff; Michel J. Vilbon, 1st clerk; George T. Languedoc, 2nd clerk; Charles F. Bouthillier, 3rd clerk; George Hurst, messenger, Court house, 177 Notre Dame
Sherman John, laborer, 52 St George
Sherman Thomas, stevedore, 119 Panet
Sherran Wm., bookbinder, r 253 Mignonne
Sherriff Andrew, commercial traveller, bds at Ottawa hotel, 246 St James
Sherritt James, sexton, 170 Fortification lane
Sherry John., machinist, r 97 Shannon
Shetler George, cabinetmaker, 618½ Wellington
Shewan Alexander, com traveller, 354 St Antoine
Shewan Alexander N., M.A., professor High school, 27 Cadieux
Sheyn Daniel, laborer, 64 Chaboillez
Shield John, laborer, 403 Visitation
Shields William, laborer, 88 Barré
Shiels James, coachman, r 321 St Urbain
Shinder Joseph, laborer, 207 Lagauchetière
Shiners Mrs. Eliza, wid P., r 139 College
Shinn Mrs. Adèle, wid Thos., fruit dealer, 43 Jurors
Shinnick John, 2 Boyer lane
Ship Fischel, of Blumenthal & Ship, 167 St Dominique
Shippel Henry, pork butcher, D St Lawrence market, h 218 Lagauchetière
Shirriff David, of Shirriff & McKay, bds at 47 McGill College av
SHIRRIFF & McKAY, manufacturers' agents, 59 St James
Shooner Daniel, laborer, 42 St Martin
Shorey C. L., com traveller, 34 Mackay
SHOREY H., & CO., wholesale clothing and tweeds, 32 and 34 St Joseph cor St Henry
Shorey Hollis, of H. Shorey & Co., 1792 St Catherine
Shorey John, bds at 626 Lagauchetière
SHORT BROTHERS, groceries, wines, liquors, and provisions, cor City Councillors and Berthelet
Short captain John, 41 Balmoral

Free Burning LACKAWANNA Coal, a Specialty.

For CARPETS, OIL CLOTHS, or CURTAINS, visit JAS. BAYLIS & SON, 459 & 461 NOTRE DAME ST

SHORT C. H., & CO., fruit, confectionery, oysters, etc., 153 St Antoine
Short John A., of Short Brothers, 41 Balmoral
Short R. Allan, reporter Witness, 9 Morland
Short Thomas, dealer in meat, fish, fowl and vegetables, 229 Bleury, h 37 Balmoral
Short Thomas, engineer, 35½ Balmoral
Short Uriah, of Short Brothers, 41 Balmoral
SHORT WILLIAM H., confectioner and fruit store, 233 Bleury, h 231 Bleury
Shotton Edwin, fitter, opp 243 Magdalen
Shotton John W., of J. Eveleigh & Co., 1229 Dorchester
Shotton Mrs. Jane, wid John, 233 Magdalen
Shotton Philip, fitter G.T.R., 86 Congregation
Shufelt Simon, of Fuller & Shufelt, 295 St Antoine
Shuter Mrs. H., wid Andrew, 39 Vallée
Shuttleworth Mrs. Anna, wid Frederick, 33 St Nicholas
Sibley Edward, upholsterer, r 234 St Constant
Sibley George, butcher, 794 Craig
Sicard Alfred, tobaconist, 246 Seaton
Sicard Frs., cooper, 313 Panet
Sicard Frs., laborer, 335 Sydenham
Sicard Frs., laborer, 60 Sydenham
Sicard F. X., machinist, 548 Albert
Sicard J. Bte., millwright, 71 Canning
Sicard J. Bte., of Sicard & Limoges, 91 St Christophe
Sicard Joseph, finisher, r 69 Canning
SICARD & LIMOGES, successors to W. Berthiaume & Co., fancy and staple dry goods, 115 Notre Dame
Sicard Miss Célina, milliner, 421 St Joseph
Sicard Napoléon, laborer, 54 Quesnel
Sicard Octave, brassfinisher, 679 St Joseph
Sicard Pierre, laborer, r 180 Richmond
Sicard Pierre A., boots and shoes, 114 Delisle
SICOTTE A., & CO., tinsmiths and plumbers, 331 and 331½ St Lawrence. *See Adv at end of book*
Sicotte Arthur, carter, 329 Centre
Sicotte Charles, blacksmith, 130 Seigneurs
Sicotte Constance, 136 Sydenham
Sicotte Cyrille, joiner, 321 Centre
Sicotte Denis, butcher, 196 Centre
SICOTTE & FILIATRAULT, registrars for the counties of Hochelaga and Jacques Cartier, 63 St Gabriel
Sicotte Jean Bte., customs officer, 86½ Inspector
Sicotte Louis Wilfrid, advocate, registrar for the counties of Hochelaga and Jacques Cartier, 63 St Gabriel, h 270 Dorchester
Sicotte Pierre, 68 Dominion
Sidey D. D , 34 St Matthew
SIDEY JOHN G., ship broker and general merchant, agent for Canada for Duc de Montebello champagne and Aitken's Falkirk ales, 301 Commissioners, h 34 St Matthew
Siegars Gilbert E., hat bleacher, 694 Craig, h 696 Craig
Sievwright Isaac, 252 St André
Sigouin A., & Bro., tinsmiths, 296½ St Lawrence
Sigouin Alex., of A. Sigouin & Bro., 308 St Lawrence
Sigouin Delphis, saddler, 158 Visitation
Sigouin Amédée, of A. Sigouin & Bro., 308 St Lawrence
Sigouin Frédéric, tinsmith, 310 St Lawrence
Sigouin Guillaume, laborer, 255 Iberville
Sigouin Honoré, clerk, bds at 93 St Hubert
Sigouin Ildège, saddler, 383 St Catherine
Sigouin Isidore, laborer, 407 Montcalm
Sigouin Isidore, shoemaker, 259 Seaton
Sigouin Jos., printer, 657 St Lawrence
Sigouin Moïse, carpenter and joiner, 655 St Lawrence
Sigouin Octave, laborer, r 651 St Dominique
Sigouin Romuald, saddler, 237 St Christophe
Sigouin Thos., carter, 245 Montcalm
Sigouin Toussaint, stonecutter, 234 St Constant
Sigouin Zéphirin, carter, r 261 St Dominique
Sigouin Zéphirin, carter, 32 St Hypolite lane
Sigouin Zéphirin, storeman, r 132 Beaudry
Silley John, grocer, 66 Jacques Cartier
Sills William Bernard, F.R.G.S., 279 Sherbrooke
Sills William B., 732 Sherbrooke
Silver Cornet band, G. H. Holland, secretary, office 210 St James

SILVERMAN, BOULTER & CO., WHOLESALE HATTERS AND FURRIERS, 491 St Paul

SILVERMAN LYON, watchmaker, jeweller, and fancy goods, 246 Notre Dame and 185 St James, h 185 St James
Silverman Simon, of Silverman, Boulter & Co., 29 Victoria
Silverstone Ida, 18 St Joseph
Silverstone Wm., pawnbroker, 126 Notre Dame
Simard Arthur, clerk, 69 St Hubert
Simard Edmond, joiner, 272 Montcalm
Simard Emile, clerk, 69 St Hubert
Simard Eugène, notarial student, 69 St Hubert
Simard Ferdinand, laborer, 25 Chatham
Simard Henri, clerk, 10 Brunet
Simard J. Bte., laborer, 249 St Dominique
Simard Joseph, butcher, 1430 St Catherine
SIMARD JOSEPH, notary, office 235 Lagauchetière, h 69 St Hubert
Simard Jos., laborer, 80½ Visitation
Simard Louis, contractor, 153 Wolfe
Simard Maxime, shoemaker, 448 Jacques Cartier
Simard Misses A. & M , grocery, 410 Panet
Simard Xavier, confectioner, Bonsecours market
Sime W. G., clerk, bds at 28 Cathcart
Siméon Louis, clerk, 11 Vitré
Simm Alex., bookkeeper, bds at 632 Lagauchetière
Simmons Miss M. L. S., 562 Dorchester
Simms Chs., of Robert Simms & Co., 94 Upper St Urbain
Simms Francis H., of Robert Simms & Co., 20 St Famille
Simms James, laborer, 21 Chenneville
Simms Jas. Campbell, P. O. clerk, 234 St Martin
SIMMS ROBERT, & CO., commission merchants and general agents Guardian Fire and Life Assurance Co., and Maritime Insurance Co. (limited), Liverpool, 13 St Sacrament

GEORGE F. HARTT, 24 Victoria Square.

JAS. BAYLIS & SON—CARPET, OIL CLOTH & CURTAIN WAREH'SE—459 & 461 NOTRE DAME ST

Simms Robert, of Robert Simms & Co., 94 Upper St Urbain
Simms Thomas, painter, 45 Latour
Simon Jos., laborer, 333 Centre
SIMON JOSEPH A., hotel, 41 Jacques Cartier sq
Simon Léon, bridgemaster, bds at Rapin hotel, 57 Common
Simoneau Lazare, telegraph operator, r 25 Mondelet
Simons Charles, plumber, 47 St Etienne
Simper Damase, laborer, 77 Champ de Mars
Simpson Alexander, bank clerk, 147 Metcalfe
Simpson Alfred, agent, 161 St Hubert
Simpson Benj., laborer, r 103 Ottawa
SIMPSON CHARLES G. C., C.E., patent solicitor, 14 Barron block, 162 St James, h 131 St Alexander. *See adv at end of book*
Simpson Charles, com traveller, 154 St Christophe
Simpson E., collector, 161 St Hubert
Simpson Ed., laborer, 85 Mountain
Simpson Geo., carpenter, r 32 St Patrick
SIMPSON GEORGE W., stock broker, Merchants exchange, 11 St Sacrament, h 117 Metcalfe
Simpson J. Cradock, bookkeeper Canada Marine works, bds at 50 Fort
SIMPSON JAMES, & SON, carpenters and builders, 104 St George
Simpson James, jun., of James Simpson & Son, 33 City Councillors
Simpson James, sen., of James Simpson & Son, 45 Anderson
Simpson James, trader, 19 Latour
Simpson John, carter, 22 Forfar
Simpson John, City express, 11 Mayor
Simpson John, clerk audit office G.T.R., 161 St Hubert
Simpson John, livery, 580 Dorchester
Simpson John, messenger City hall, 395 St Dominique
Simpson John, of Bell, Simpson & Co., 32 Anderson
Simpson Jonathan, engine driver, 22 Forfar
Simpson Jos., laborer, 82 Amherst

SIMPSON McD.,
Importer and manufacturer of Furs, Hats, Caps, &c., wholesale and retail, 297 Notre Dame, h Airlie cottage, Côte des Neiges

Simpson Miss A., music teacher, 161 St Hubert
Simpson Mrs. C., wid Alex., 1127 Sherbrooke
Simpson James, trader, 19 Latour
Simpson Mrs. C., wid G., 161 St Hubert
Simpson Mrs. L., wid James, 76 St Andrew
Simpson Mrs. Louisa, wid William, 21 Arcade
Simpson Mrs. Margaret, wid Edward, r 36 Farm
Simpson Mrs. Mary, wid F., 162 Amherst
Simpson Robert W., com traveller, 114 St Mary
SIMPSON ROLLO C., at Cantlie, Ewan & Co.'s, secretary-treasurer Dominion Commercial Travellers association, office 38 St Joseph, h 35 Chomedy
Simpson T. R., telegraph office, bds at 11 St Monique
Simpson Ths., clerk, 60 St Hypolite
Simpson Thomas, ginger ale manufacturer, bds at 375½ St Dominique
SIMPSON THOMAS, M.D., physician and surgeon, 3 Phillips sq
SIMPSON THOMAS, general agent Travelers Life and Accident Insurance Company, 199 St James, h 416 Guy
SIMPSON W. B., collector of customs, Custom house, 1 Common, h 90 Union av
SIMPSON WILLIAM, manager Canadian Bank of Commerce, 153 St James, h Côte St Antoine
SIMS A. H., & CO., wholesale shirt and collar manufacturers, 51 St Peter
Sims A. H., of A. H. Sims & Co., 28 Lorne av
Sims Allison H., com traveller, 28 Lorne av
Sims James, laborer, 21 Chenneville
Sims Thomas, painter, 45 Latour
Sincennes D., secretary-treasurer Sincennes-McNaughton Forwarding and Tug line, 88 Common, Metropolitan club, 27 Beaver Hall terrace
Sincennes D., of Sincennes-McNaughton line, bds Dorchester
SINCENNES-McNAUGHTON FORWARDING AND TUG LINE, M. McNaughton, president; Joseph Dupré, manager; C. H. D. Sincennes, secretary-treasurer, 88 Common cor Nazareth
Sincennes Xavier, shoemaker, 288 Sydenham
Sincernie Onésime, laborer, 28 Rousseau
SINCLAIR DAVID, commission merchant and official assignee, 421 St Paul, h 698 Sherbrooke
Sinclair Hugh, baker, 52 St Dominique
SINCLAIR JOHN, 184 St Denis
Sinclair Mrs. Annie, wid John, 16 St Hypolite
Sinclair Peter, clerk, 16 St Hypolite
Sindel Thomas, switchman, 172 William
Singer Delphis, laborer, 519 Mignonne
Singer James, jun., plumber, 106 Chenneville
Singer James, sen., engineer, 106 Chenneville
Singer John, tinsmith, r 114 Prince
SINGER MANUFACTURING CO. (THE) H. E. Scotchmer, agent, 281 Notre Dame
Singer Mrs., crockery dealer, Bonsecours market, h 5 Vaudreuil lane
Singer Mrs. Eliza, wid F. B., 151 Inspector
Singer rev. Joseph A., R. catholic, St Patrick's house, 92 St Alexander
Singer Wm., carpenter, 54 Sebastopol
Singers Wm., furrier, 19 Labelle
Singleton Geo. H., bartender, 617 Lagauchetière
Singleton W. J., agent traffic department G.T.R., Hibernian road
Sinn Herman, tinsmith, bds at 691 Mignonne
Sinot John, blacksmith, r 84 Colborne
Sinnot Jas., storeman, 53 St Patrick
Sinnot Jeremiah, laborer, 20 Young
Sinnot Thomas, laborer, 142 McCord
Sinsyme Pierre, cigarmaker, 305 Beaudry
Sinton James C., dealer in pot and pearl ashes, 30 St Sacrament, h 81 St Hubert
Sinuper Damase, laborer, 2 Robin lane
SIPPELL JOHN G., engineer in charge of Provincial canals, office cor St Peter, Common and Youville, h 56 Drummond

Special attention paid to the Shirt Department, at S. J. BAKER, St. Radegonde S

JAMES BAYLIS & SON keep on hand the best makes in BRUSSELS and TAPESTRY CARPETS

SIPLING JOSEPH, bailiff S. C., 16 St Vincent, h 74 St André
Sirois Olivier, grain store, 269 Ontario
SISSONS JOSEPH, Arctic Ice Cream saloon, confectioner and pastry cook, 185 St Peter
SISTERS OF MERCY, sister St Thérèse de Jésus, superioress, 250 Dorchester
Sisters of Providence, sister Philippe, superioress, 78 Papineau road
Sisters of Providence young girls school, sister Elwidge, superioress, 145 St Denis
SISTERS OF ST. ANN, St Henry's academy, 65 St Pierre, Town of St Henry
SISTERS OF THE CONGREGATION OF NOTRE DAME, sister St Victor, superioress, 256 Notre Dame and 40 St Jean Baptiste
SISTERS OF THE GOOD SHEPHERD, sister St Hélène, superioress, 182 Fullum
SISTERS OF THE HOLY CROSS, Church of England, branch house, 807 Ontario
SISTERS OF THE HOLY NAMES OF JESUS AND MARY, mother Stanislaus, general superioress; mother Scholastica, local superioress, Hochelaga
Skaife Adam, of John H. R. Molson & Brothers, 630 Sherbrooke
Skanks John, porter Pullman car, 90 Lusignan
Skeith John, postmaster, druggist, operator Montreal Telegraph Co., 63 and 65 Richmond
Skelly Jas., of Thomas Tiffin & Co., 61 Dubord
Skelly John, bookkeeper, 295 Centre
Skelly John, laborer, r 129 Murray
Skelly William, plumber, 412 St Dominique
Skelton Charles, of Skelton, Tooke & Co., 28 McGill College av
Skelton F. C., of Skelton, Tooke & Co., 89 Union av
Skelton James W., Mount Royal terrace, 28 McGill College av
Skelton Leslie J, of Skelton, Tooke & Co., 138 Metcalfe
SKELTON, TOOKE & CO., manufacturers and importers of gents' furnishing goods, 54 St Henry
Skiddy Mrs. A., 57 Aylmer
Skillon James, carter, 15 Manufacturers
Skiltz John, clerk, bds at 12 St Henry
Skinner Samuel, laborer, 123 Dufresne
Skinner Wm., upholsterer and cabinetmaker, 134 and 136 St Lawrence, h 91 St Constant
Slack George W., clerk, bds at 660 St Joseph
SLACK GEORGE F., M.D., physician and surgeon, 142 Peel
SLACK J. A., & CO., newspaper and general advertising agents; sole right of advertising in and upon City Passenger Railway cars, 214 St James
Slack Mrs. Elizabeth, wid Wm. G., bdg hse, 660 St Joseph
Slack Mrs. Margaret, wid Wm., 29 Durham
Slack Thomas, com traveller, 12 Tupper
Slade John, second-hand furniture, 799 Craig
SLATER GEORGE T., manufacturer of boots and shoes, wholesale, 161 St Peter cor Notre Dame, h 56 Crescent
Slater Wm., chairmaker, Liverpool
Slatter John, brassfinisher, bds at 32 St Philip
Slattery James, teacher, r 84 St Antoine
Slattery John, engine driver, 59 St Patrick
Slattery John, grocer, 94 William
Slattery Mrs. Catherine, wid Pat., 106 Papineau road
Slattery Mrs. Ellen, wid Timothy, 77 St Maurice
Slattery Robert, tinsmith, r 84 St Antoine
Slavin John, lunch and sample room, 1 Place d'Armes hill, h 93½ St Constant
Sleeth David, jun., wood dealer, Hochelaga depot
SLEETH DAVID, wood and coal merchant yards in summer on the wharf opp the Quebec Gate barracks and in winter 469 Craig, h 85 Parthenais
Sleman John, soapmaker, Chenier
Slesser James Morgan, of James Johnston & Co., 752 Lagauchetière
Slevan John, saloonkeeper, 93½ St Constant
SLEVIN MRS. SARAH, wid John, proprietress Peace and Plenty hotel, 623 Craig
Slicer William, moulder, 7 Dominion
Sloan John, laborer, 16 St David place
Sloan John, of Sloan & Son, 244 St André
Sloan & Son, boots and shoes, 587 St Mary
Sloan Wm., of Sloan & Son, 244 St André
Sloane James, brickmaker, 276 Fullum
Sloane Wm., cooper, 25 Ann
Slogie Alex., tailor, 193 McCord
Sly John, butcher, 20 and 21 St Gabriel market, h St Patrick n Napoleon
Smail Wm., bookkeeper, 2 Cadieux
Smail Wm., buyer for Morland, Watson & Co., 316 St Urbain
Small Alfred, traveller, 16 Tupper
Small Edward A., of H. Shorey & Co., res at Lachine
Small Mrs. C., wid James, 75 St Matthew
Small-Pox hospital, Protestant, Mountain Park, head of Durocher
Small-Pox hospital, R. Catholic, under the direction of the Providence nuns, Mountain Park, head of Durocher
Smallshare T., brassfinisher, 487 Dorchester
Smallwood Chs. E., M.D., druggist, 54 Victoria
Smallwood Henry, barber, 325 St Lawrence
Smallwood Mrs. E., wid H., 355 Logan
Smallwood Richard, gasfitter, 589 Ontario
Smardon John, of John Smardon & Co., 140 St Urbain
SMARDON JOHN, & CO., soap and candle manufacturers, 140 St Urbain
Smardon Miss Susan, fancy store, 1211 St Catherine
Smardon Mrs. M., wid Pat., 513 St Mary
SMARDON RICHARD, boot and shoe manufacturer, 656 Craig, h 1225 Dorchester
SMARDON WILLIAM F., boot and shoe store, 178 Bleury, bds at 5 St Edward
Smart David, carter, r 43 Jurors
Smart David, clerk, 56 Menai
Smart Robert, shoemaker, 145 Forfar
Smeaton John, photolithographer, 440 Richmond
Smiley Chas., clerk, bds at 23 St Charles Borromée
Smillie John, engineer, 520 Dorchester

The latest London & Paris Styles, Gents Ties & Scarfs, at S. J. Baker's, Y. M. C. A. B.

JAS. BAYLIS & SON—CARPET, OIL CLOTH & CURTAIN WAREH'SE—459 & 461 NOTRE DAME ST

Smillie Wm., insurance agent, 84 Mansfield
Smith A. L., driver, 526 St Mary
Smith A. R., com traveller, bds at Victoria hotel, 13 Latour
Smith A. Wilson, of Hartlaub, Smith & Co., res 13 Quinn av, Longueuil
Smith Albert, captain of steam tug, bds at 55 Common
SMITH ALEXANDER, baker, 170 to 174 St Maurice
Smith Alex., painter, 17 Anderson
Smith Alfred, 10 Hermine
Smith Alphonse, clerk, 9 Bonsecours
Smith Amable, watchmaker, 256 St Joseph
Smith Auguste, 48 Hermine
Smith Augustus W., organ builder, 148 Lusignan
Smith Bernard, moulder, 43 Aylmer
Smith captain Chs. E., 290 University
Smith Charles, professor St Patrick's academy, 362 St Antoine
Smith Charles F., of Charles F. Smith & Co., 163 St Hubert
SMITH CHARLES F., & CO., boot and shoe manufacturers, 623 St Mary
Smith Charles W., carpenter G.T.R., 73 Congregation
Smith Daniel, policeman, r 89 Grand Trunk
Smith David, blacksmith, 81 Magdalen
SMITH DAVID, flowers, bouquets, bedding plants, &c., 557 St Lawrence, h 462 St Dominique
Smith David, moulder, 86½ Chatham
Smith David, printer, 131 St Charles Borromée
Smith Edgar Charles, locksmith, 15 Guy lane
Smith Edward, laborer, 102 Forfar
Smith Edward, merchant, 82 Champ de Mars
Smith Edward, of A. W. Hood & Son, 82 Champ de Mars
Smith Edward, ropemaker, 44 Colborne av
SMITH F., cabinetmaker and upholsterer, cornices, curtains, carpets, mattrasses, pew cushions, &c., 43 University
Smith F. K., com traveller, 1132 St Catherine
SMITH F. X., livery stables; always keeps on hand first-class horses and vehicles at moderate charges, 254 Craig cor Jacques Cartier
Smith Frank L., of Barry, Smith & Co., 140 Lusignan
Smith Frederick, collector, 1132 St Catherine
Smith Frederick, laborer, r 19 Young
Smith Frs. B., com traveller, 875 Ontario
SMITH G. F. C., resident secretary and chief agent for Dominion of the Liverpool and London and Globe Insurance Co., 16 Place d'Armes and 110 St James, h 321 St Urbain.
See Adv outside front cover
Smith G. J., shorthand writer general freight agent's office G.T.R., 539 St Dominique

SMITH GEORGE,
BAKER,
164 and 166 Mountain

Smith George, 14 Barclay
Smith George D., lithographic artist, 263 St George
Smith Geo. Garwood, machinist, 23 Favard
Smith Henry, printer, 9 Busby lane
Smith Henry W., provisions, 58 Amherst
SMITH HON. DONALD A., M.P., commissioner Hon. Hudson's Bay Co., 1157 Dorchester
Smith Hugh, saddler, 28 Jurors
Smith J., conductor G.T.R., 527 Wellington
Smith George, fitter G.T.R., 79 Congregation
Smith George, fruit dealer, Papineau market, h 1115 St Antoine
Smith Geo., laborer, 68 Lagauchetière
Smith Geo., laborer, 20 Elizabeth terrace
Smith Geo., laborer, 17 St David place
Smith George H., blacksmith, 59 Lock lane

SMITH J. C.,
JOINER and CABINETMAKER,—jobbing of all kinds promptly attended to; r 167½ St Antoine, h 169 St Antoine

SMITH J. MURRAY, manager Bank of Toronto, 168 St James, h 102 Mackay
Smith James, Dorchester av
Smith James, 28 Jurors
Smith James, Bank of Montreal, 391 Sherbrooke
Smith James, blacksmith, 83 Magdalen
Smith James, carter 160½ Montcalm
Smith James, carter, 71 Visitation
Smith James, com traveller, 28 Latour
Smith James, conductor G.T.R., and bdg hse, 527 Wellington
Smith James, hair dresser, 426 St Mary
Smith James, machinist, 86½ Chatham
Smith James, master carter, r 53 Jacques Cartier
Smith James, plumber, 92 St Elizabeth
Smith James, store, 115 McCord
Smith James, storeman, 31½ Latour
Smith James C., tinsmith, 44½ St Charles Borromée
Smith James G., machinist, 78 Mullin
Smith John, 44 Jacques Cartier
Smith John, butcher, 19 and 20 Papineau market, h 67 Shaw
Smith John, bricklayer, r 36 St Alexander
Smith John, cabinetmaker, 16 Desrivières
Smith John, clerk, 150 Lusignan
Smith John, foreman, 137 Sanguinet
Smith John, gardener, 260 Drummond
Smith John, laborer, 484 St Dominique
Smith John, laborer, 4 Smith
Smith John, machinist, 11 Chatham
Smith John, plasterer, 76 Bleury
Smith John, stonecutter, r 70 Murray
Smith John, tailor, r 12 St Justin
Smith John, J.P., threshing machine manufacturer, St Gabriel locks, h 251 Richmond
Smith John B., provision merchant, 144 Montcalm
SMITH JOHN QUINCY, consul general of the United States of America, 254 St James, h 240 University
Smith Joseph, civil engineer and land surveyor, 323 Panet
Smith Jos., conductor M.C.P.R., 517 St Lawrence
Smith Jos., varnishmaker, 17 Kent

GEORGE F. HARTT, WHOLESALE AND RETAIL

JAMES BAYLIS & SON keep constantly on hand a Large Stock of Curtain Materials and Cornices

Smith Jos. W., brick manufacturer, 523 Papineau road
Smith Julius, engineer, 215 College
Smith L. F., bookkeeper, 683 Lagauchetière
Smith Lionel, jun., clerk, bds at 449 St Dominique
Smith Lyndon, teller Merchants Bank of Canada, 387 St Antoine
Smith Melvin, 283 Mountain
Smith Michael, laborer, 418 St Dominique
Smith Michael D., bookkeeper, 108 Centre
Smith Miss Alice, 1760 St Catherine
Smith Miss Charlotte, dressmaker, 89 St Alexander
Smith Miss Ellen, 94 Durocher
Smith Miss R. A., 17 Hanover
SMITH & MORRIS, ice dealers, office 12 St Radegonde, ice houses 225 Richmond, 199 St Urbain and St Joseph, St Cunegonde
Smith Mrs., wid Wm., 141 College
Smith Mrs. A. M., wid Andrew, 72 Victoria
Smith Mrs. B., wid John, 907 Sherbrooke
Smith Mrs. Catherine, wid Nicholas, 90 Lagauchetière
Smith Mrs. E., wid hon. judge James, 1470 St Catherine
Smith Mrs. E., wid J., 104 Notre Dame
Smith Mrs. E., of T. Cloutier & Co., 28 Amherst
Smith Mrs. E. G., wid E., 129 St Alexander
Smith Mrs. Eliza, wid Henry, 99 St Charles Borromée
Smith Mrs. Eliza, wid John, 44 St Philip
Smith Mrs. Eliza, wid M., r 220 Aqueduct
Smith Mrs. Frederika, wid Peter, 43 Anderson
Smith Mrs. M., wid Henry, r 47 St Dominique
Smith Mrs. M., wid Ths., fruits and baskets, Bonsecours market, h 56 St Louis
Smith Mrs. M., wid V., laundress, 26 Cathedral
Smith Mrs. Mary, wid Alex., r 40 Colborne av
Smith Mrs. Rose, wid J., trader, 13 St Antoine market, h 79 McCord
Smith Mrs. Sarah, wid Geo., 23 Centre
Smith Mrs. Sarah A., wid John B., 283 Mountain
Smith Narcisse, blacksmith, 124 Vitré
Smith Ol., cooper, 238 Seigneurs
SMITH OWEN, groceries and provisions, 534 Dorchester cor St George, h 534½ Dorchester
Smith Pat., carter, 758 Ontario
Smith Pat., shoemaker, 174 Ottawa
Smith Pat. J., clerk, 18 Berthelet
Smith Philip, plasterer, 556 Dorchester
Smith R. J., clerk, 28 Jurors
Smith Richard, 541 Lagauchetière
Smith Robert, 174 Drolet
Smith Robert, carter, 180 Canning
Smith Robert, laborer, 51 Mountain
Smith Robert, lithographer, 16 Coursol
Smith Robert, jun., reporter, 27 Belmont
Smith Robert, sen., insurance agent, 27 Belmont
Smith Robert, mason, 86½ Chatham
Smith Robert, moulder, 620 St Joseph
Smith Robert, storeman, 104 Quesnel
SMITH ROBERT A., Windsor hotel, Dominion sq, cor Dorchester and Peel
Smith Samuel, laborer, r 113 Murray
Smith Stephen, paper bag maker, 149 Costigan lane
Smith Ths., bricklayer, 105 Nazareth
Smith Ths., carter, 50 Farm
Smith Ths., engineer, 51 Sanguinet
Smith Thomas, grocer, 713 St Bonaventure
Smith Ths., laborer, 375 Wellington
Smith Ths., sailor, 29 Rolland lane
Smith Ths., storeman, 21 Jurors
Smith Ths., vegetables, St Ann's market
Smith W. E., chief clerk bookkeeper's office G T.R., res at Lachine
Smith W. H., clerk audit office G.T.R., 128 Fulford
Smith W. H., manufacturers' agent, 28 St François Xavier
SMITH W. HOWE, produce commission merchant, Central chambers, 16 St Sacrament, res at Lachine
Smith Walter H., printer, 1132 St Catherine
Smith William, bank note printer, 611 St Dominique
Smith Wm., boilermaker, 167 College
Smith Wm., carpenter, 633½ St Lawrence
Smith Wm., clerk, 391 Sherbrooke
Smith Wm., gardener, 45 St Monique
Smith Wm., gasfitter, r 107 Grand Trunk
Smith Wm., laborer, 85 Dalhousie
Smith Wm., laborer, 156 McCord
Smith Wm., lumber merchant, 539½ Craig, h 56 Panet
Smith Wm., rope spinner, r 79 St Ignace
Smith Wm., saddler, 28 Jurors
Smith Wm., storeman, Rushbrook
SMITH WILLIAM A., manufacturers' agent, 353 Notre Dame, up stairs
Smith William B., manager Montreal Cartage Co., 418 Guy
SMITH WILLIAM, & BROTHER, Montreal Tobacco works, cor Wellington and Queen
Smith Wm. F., clerk, 55 Anderson
Smith Wm. H., clerk, 128 Fulford
Smith Wm. H., storeman, 58 Amherst
Smith Wm. John, carter, 131 Colborne
Smith Wm. T., brass moulder, 64 St George
Smith Wm.W., of Wm. Smith & Bro., 56 Simpson
Smithers Richard, laborer, 13 Fulford
Smylie Augustus, clerk Molsons bank, bds at 107 Union av
Smylie George, clerk Merchants bank, bds at 107 Union av
Smylie Walter, clerk G.T.R., bds at 107 Union av
Smyth Charles, clerk, 120 Fulford
Smyth Geo., of Geo. Smyth & Co., 14 Barclay
Smyth George, & Co., provision merchants, west end Bonsecours market, St Paul
Smyth Henry L., manufacturers' agent, 40 St John, h 102 Durocher
Smyth James, blacksmith, 453 Dorchester, h 155½ German
Sneath James, grocer, 26 Shaw
Snell Wm., com traveller, 160 Cadieux
Snelling George, storeman, 275 St Christophe
Snelling Harry, clerk, 64 Forfar
Snider George A., photographer, 159 St Lawrence, h 587 Upper St Elizabeth
Snow Charles H., fruit and confectionery, 38 St Radegonde

COAL MERCHANT, Office 24 Victoria Square.

JAS. BAYLIS & SON—CARPET, OIL CLOTH and CURTAIN WAREH'SE—459 & 461 NOTRE DAME ST

SNOWDON C. C., & CO., hardware merchants, 500 St Paul cor St Peter
Snowdon C. S., of C. C. Snowdon & Co., 259 Peel
Snowdon Cornelius C., of C. C. Snowdon & Co., 299 University
SNOWDON HORACE L., advocate, 67 St François Xavier, h 259 Peel
SNOWDON JAMES, wood and coal merchant, 156 Mountain, h 35 Belmont
Snowgrove John, laborer, r 33 Richardson
Snyder Louis, brakeman G.T.R., 21 St Francis
SOCIÉTÉ CANADIENNE FRANÇAISE DE CONSTRUCTION DE MONTRÉAL, P. A. Fauteux, president; Trefflé Lapalme, sec-treasurer, 28 St Gabriel
SOCIÉTÉ DE CONSTRUCTION CANADIENNE DE MONTRÉAL, C. Melançon, president; L. A. Jetté, advocate and secretary; M. Rivet, treasurer, office 46 St Vincent
Société de Construction du Coteau St Louis, F. X. Cochue, secretary, 256 Notre Dame
SOCIÉTÉ DE CONSTRUCTION METROPOLITAINE, Alfred Brunet, secretary-treasurer, 34 St James
SOCIÉTÉ DE CONSTRUCTION MONTARVILLE, A. L. De Martigny, administrator; C. H. A. Guimond, secretary-treasurer, 54 Notre Dame
SOCIÉTÉ DE CONSTRUCTION MUTUELLE DES ARTISANS, Olivier Deguise, president; Chs. E. Carmel, secretary, 13 St James
Société de Construction Mutuelle Soulanges, N. H. Bourgouin, president; J. L. Barré, secretary-treasurer, 20 Notre Dame
SOCIÉTÉ DE CONSTRUCTION PERMANENTE JACQUES CARTIER, Wilderic Ouimet, president; Alexis Brunet, secretary-treasurer, 38 St James
SOCIÉTÉ DE CONSTRUCTION ST JACQUES, Dr. J. P. Rottot, president; Edmond Beauvais, secretary-treasurer, 12 St James
SOCIÉTÉ DE PRET ET CREDIT FONCIERS, D. E. Papineau, president; G. N. Fauteux, cashier, 8 St Lambert
SOCIETY FOR THE PREVENTION OF CRUELTY TO ANIMALS, Frederick Mackenzie, secretary-treasurer, office Mechanics hall, 204 St James
Sodigan William, laborer, 174 Manufacturers
SŒURS DE LA CONGRÉGATON DE NOTRE DAME, Sister St Victor, superioress, Mother house, 40 St Jean Baptiste
SŒURS DE LA MISERICORDE, sister Thérèse, superioress, 253 Lagauchetière
SŒURS DE L'HOTEL DIEU, Pine av cor Upper St Urbain
SŒURS DES S.S. NOMS DE JÉSUS ET MARIE CONVENT, Mother Stanislaus, general superioress; Mother Scholastica, local superioress, Hochelaga
Sœurs du Bon Pasteur, Marie de Ste Hélène, superioress, 174 Fullum
Sohey Samuel, jeweller, 554 St Bonaventure
SOLOMON C. H., importer of sewing machines, 36 Lemoine
Solomon —, bds at 44 St Constant
Soly Irénée Nap., machinist, 2 St David lane
Soly J. L. N., sewing machines, 147 St Joseph
Soly Joseph, machinist, 257 Jacques Cartier
Soly Pierre L., piano agent, 20 St Constant
Somers Mrs. Mary, wid G., dressmaker, 485 St Lawrence
SOMERSET HOUSE, John Stryde, proprietor, 554 St Bonaventure
Somerville Alex., clerk, 153 Inspector
Somerville C. D., clerk, 47 Mayor
Somerville D., carpenter, 14 Jurors, h 47 Mayor
Somerville Frs., laborer, 199 St Dominique
Somma Praggia, laborer, 427 Ontario
Sommer rev. Dr. A., minister of St John's Evangelical German Protestant church, 127 St Dominique
Sommerville Mrs. E., wid J., 16 Plateau
Song Long, Chinese laundry, 633 Craig

SONNE CHRISTOPHER,
Sail Maker and Tarpaulin Manufacturer; also Horse and Waggon Covers, Tents, Grain Bags and Tarpaulins for sale or hire. Blocks strapped and Wire Rope spliced, 13 Common near Allan's wharf, h 94 German

SONNE THOMAS,
SHIP CHANDLER AND SAIL MAKER Manufacturer of Tarpaulins, Tents and Awnings. Horse and Wagon Covers and Tarpaulins on hire and for sale. 279 and 281 Commissioners

SONNE THOS., & LEAHY,
Dealers in Grain Bags, 279 and 281 Commissioners

Sonne Ths., of Ths. Sonne & Leahy, 13 Common, h 94 German
Sons of Temperance hall, John S. Hall, Grand Scribe, 6 Bleury
Sorel hotel, Octave Lescarbeau, proprietor, 67 St Paul
Sorel Mrs. T., wid Paul, fancy goods, Bonsecours market, h 355 Seigneurs
Sorel Stage office, Hotel du Nord, 131 St Paul
Sorelle Albert, nailer, 188 Centre
Sorin rev. Vincent, Seminary of St Sulpice, 320 Notre Dame
Sorrensen Martin, carpenter, 10 Desalaberry
Souci J. Bte., laborer, 106 Grand Trunk
Soucisse Emmanuel, 102 St Hubert
Soucisse F., plasterer, 112 St Hubert
Soucisse Frank, saddler, 378 Durham
Soucisse Mrs. Léocadie, wid Frs., 102 St Hubert
Soulard Jean Bte., shoemaker, 232 Montcalm
Soulard Misaël, shoemaker, 232 Montcalm
Soulier Mrs. Leza, wid Edmond, 24 Picard lane
Soulière J. B., boilermaker, 83 Jacques Cartier
Soulière John, laborer, r 94 Quesnel
Soulière Joseph, 276 Ontario
Soulière Louis, painter, 266 Ontario
Soulière Mrs. Sophie, wid J. Bte., 45 Chaboillez

French Cambric, Oxford and Surratta Shirting, S. J. BAKER, St. Radegonde St.

JAMES BAYLIS & SON—COCOA MATTING, MATS, & STAIR RODS—459 & 461 NOTRE DAME S T

Soulière Olivier, laborer, r 67 Maple
Soulière Onésime, of Faucher & Son, 800 Craig
Soulières Joseph, caretaker, 44 St James
Soulières Stanislas, laborer, 249 Logan
Sourdif Alcide, photographer, bds at 11 Chaboillez sq
Sourdif Aimé, designer, 197 Visitation
Sourdif Théodore, shoemaker, 195 Visitation
SOUTH EASTERN RAILWAY COMPANY, James O'Halloran, Q.C., Cowansville, president; A. B. Foster, manager; H. B. Chaffee, secretary-treasurer; H. B. Alden, general freight and passenger agent; Gustave Leve, agent South Eastern and Montreal & Boston Air Line, 202 St James
Southgate R. H., manager Windsor hotel, cor Dorchester and Peel
Sowdon Frs. M., proprietor Wingate Chemical Co., 121 Mansfield
Soynan Henry, Basin
Spain Pat., laborer, r 142 McCord
Spalding Edward, meat and vegetable market, 519 and 521 St Lawrence, h 70 Courville
SPANISH CONSULATE, Conde de Premio Real, Quebec, consul-general for the Dominion; Jean Lukin Leprohon, M.D., vice-consul, office hours 1 to 3 p.m., 237 St Antoine
Sparks Mrs. Ann, wid Richard, 30 Ottawa
Sparling Wm., fireman, bds at 30 St Philip

SPARROW J. B.,
CITY BILL-POSTER and DISTRIBUTOR,
Owner of all the Bill-Boards in the City
Office, 63 Bleury, St Vincent's old stand

Spaulding Abraham, of Cochrane, Cassils & Co., 21 University
Spazz George, tobacconist, r 479 Wolfe
Spear Chas., sexton First Baptist church, St Radegonde cor Lagauchetière
Spearman Edw., conductor G.T.R., 80 Conway
Spearman John, plasterer, 56 Colborne
Spearman Robert, plasterer, r 87 Canning
Spearpoint E. G., bookkeeper, 53 Latour
Spearpoint Mrs. S. A., wid W. E., 53 Latour
Spedding Henry, engineer, 515 William
Spedding John, nailer, 513 William
Spears Wm., laborer, 116 Lagauchetière
Spears William, laborer, r 20 St Adolphus
Speary J. H., milkman, 48 St Antoine
Speary John, storeman, 196 St Constant
SPELLESSCY M. T., dealer in butter, cheese and general provision merchant, 541 St Paul and 127 McGill, h 1242 St Joseph, Town of St Henry
Spellessy Pat., carter, 91 Canning
Spenard Amable, of Camille Mireault & Co., Hospice St Joseph
Spenard Charles, roofer, r 336 Richmond
Spence Alex., dry goods merchant, 223 McGill, h 87 University
Spence Arch., iron moulder, 37 City Councillors
Spence David, saloon, 621 St Mary, h 619 St Mary
Spence Frank, glass stainer, bds at 390 St Dominique
Spence Harvy, clerk, bds at 390 St Dominique
Spence Geo. S., chief clerk freight accounts department G.T.R., 72 Coursol
SPENCE JOHN C., proprietor Stained Glass works, 29 Jurors, h 136 Upper St Urbain
Spence Miss A. B., artist, 390 St Dominique
Spence Mrs. Susanna, wid Stephen, dressmaker, 130 Fulford
Spence Robert, agent, 66 Cadieux
Spencer H. T., of William Butterfield & Co., bds at 273 Bleury
Spencer Harry, brakeman, bds at 188 Magdalen
Spencer Mrs. Sarah, wid George, 60 Chenneville
Spencer Richmond, medical student, 100 Mansfield
Spencer Walter, conductor, 65 St Elizabeth
Spencer Wm., laborer, r 65 Young
Spicer J. H., clerk, 56½ Montcalm
Spicer J. H., restaurant, 46 St Bonaventure
SPICER WILLIAM J., general superintendent G.T.R., 23 Jacques Cartier sq, h 951 Dorchester
Spier James, jun., messenger, 98 Duke
Spier James, sen., insurance inspector, 98 Duke
Spier Wm., 94 Duke
Spier Wm., clerk, 98 Duke
Spiers Mrs. Mary, wid Robert, 33 Shannon
SPINDLO THOMAS, baker, 44 German
SPINELLI M. R., vermicelli manufacturer, 34 Notre Dame
Splawn Mrs. C., wid Jeremiah, 109 St George
Spond Mrs. N., 55 City Councillors
Spooner A. A., basketmaker, 139 Colborne av
Spooner John P., pipemaker, 139 Colborne av
Spooner Seth C., merchant tailor, 113 St Joseph, h 10 Union av
Spragge Charles E., clerk, 1 Molson terrace
Spragge Henry, manager Molson's brewery, 1 Molson terrace
Spragge Mrs. M., wid William, 1 Molson terrace
SPRIGINGS RICHARD, superintendent Mount Royal cemetery, h Mount Royal cemetery
SPRING JOHN, general dry goods, 591 St Catherine, bds at 593 St Catherine
SPRINGFIELD HOUSE, O. Salvas, proprietor, 33 and 35 Cathedral
Sprinkling William, carpenter, Chenier
Squire Roland M., pianomaker and tuner, 610½ St Lawrence
ST AMAND CHARLES, bailiff, 33 St Vincent, h 188 German
St Amand Louis, laborer, 238 Seaton
St Amand U. H., bookkeeper, bds at Richelieu hotel, 45 St Vincent
St Amour Alexis, joiner, r 21 Durham
ST AMOUR DAMASE A., bailiff, 117 Champ de Mars
St Amour dit Christin Louis, laborer, 91 Sydenham
St Amour Frs., grocer, 36 and 38 Mountain
St Amour F. X., bartender, 383 St Joseph
St Amour Honoré, clerk, 41 Cotté
St Amour Louis, laborer, r 583 Albert
St André Narcisse, policeman, 264 Beaudry
ST ANDREW'S CHURCH, church of Scotland, rev. Gavin Lang, minister; James Clements, sexton, cor Belmont and Beaver Hall hill

S. J. BAKER, for "Dent's" Kid Gloves and Silk Braces, Y. M. C. A. Building.

JAS. BAYLIS & SON—CARPET, OIL CLOTH & CURTAIN WAREH'SE—459 & 461 NOTRE DAME ST

ST ANDREW'S HOME, Ewen McLennan, president; Col. A. A. Stevenson, 1st vice-president; John C. Watson, 2nd vice-president; F. J. Logie, secretary; J. N. Greenshields, B.C.L., assistant secretary; C. J. Baird, treasurer; D. Morrison, F. J. Logie, A. N. Shewan, James Chalmers, William Reid, charitable committee; Donald Campbell, superintendent, 484 and 486 Dorchester
St Ann's Christian Brothers school, rev. brother Arnold, principal, 113 to 119 Young
ST ANN'S CHURCH, R. catholic, revs. James Hogan, J. Brown, J. Callaghan and W. Ducket, priests, 28 Basin cor McCord
St Ann's fish market, opp 421 Commissioners
ST ANN'S MARKET, Thomas Day, clerk; Charles Larin, assistant clerk, 97 McGill cor Commissioners and Foundling
St Ann's Mutual Building society, Thomas J. Quinlan, secretary-treasurer, office at 249 William
St Ann's school and academy, sister St Francis, superioress, 102 McCord
St Antoine Abraham, joiner, 224 German
St Antoine academy, P. L. O'Donoughue, principal, Guy
St Antoine academy, Congregation of Notre Dame, rev. sister St François de Borgia, superioress, 742 and 744 Lagauchetière
St Antoine Antoine, trader, 75 Beaudry
ST ANTOINE COFFIN STORE, Richard Seale, undertaker, 41½ St Antoine cor St Monique
ST ANTOINE DRUG HALL, E. J. Bourque, M.D., proprietor, 45 St Antoine
ST ANTOINE MARKET, Chas. Larin, jun., clerk; Ant. Dubé, assistant clerk, Mountain cor St Bonaventure
St Antoine Mrs. C., wid Louis, 240 Beaudry
St Antoine school, sister St Anselme, directress, 1 St Margaret
St Arnaud Casimir, joiner, 42 St Louis
St Arnaud Frs. X., joiner, 21 Houle
St Arnaud N., bookkeeper, r 53 St Elizabeth
St Aubin Jos., carter, 5 St Roch lane
St Aubin Z., notary, 71 Campeau
ST BARTHOLOMEW'S REFORMED EPISCOPAL CHURCH, Church of England, rev. Dr. B. B. Ussher, incumbent; meets at present in the Natural History Society's rooms, cor University and Cathcart
St Bernier Mrs. Emilie, wid Frs., 6 Beaudry
ST BONAVENTURE CABINET FACTORY, J. A. I. Craig & Co., proprietors, 473 to 483 St Bonaventure
ST BRIDGET'S CHURCH, R. catholic, rev. J. S. Lonergan, curate, 101 Dorchester cor Sydenham
St Bridget's Home and House of refuge, sister Hickey, superioress, 633 Lagauchetière
St Catherine Street Baptist church, rev. J. L. Campbell, pastor; J. R. Dick, caretaker, cor St Catherine and City Councillors; pastor's residence 48 Tupper
St Cernie Mrs. Mathilde, wid Joseph, 116 Beaudry
St Cerny Eugène, of Desjardins & St Cerny, 281 Amherst
St Charles Adolphe, of St Charles & Frère, 70½ St André
St Charles Alexis, of St Charles & Frère, 73 St Christophe
St Charles Bénoni, carter, 204½ St Constant
ST CHARLES & CO., public market, 680 and 682 St Catherine cor St André
St Charles Eugène, barber, 695 St Lawrence
St Charles Eugène, butcher, r 148 Montcalm
St Charles Eugène, of St Charles & Co., 79 St André
St Charles F. X., foreman, 378 St Catherine
ST CHARLES F. X., & CO., flour and provision merchants, 9 and 11 William
ST CHARLES & FRÈRE, butchers, stall 48 Bonsecours market
St Charles Frs. X, of F. X. St Charles & Co., 106 St Denis
ST CHARLES HOTEL, Edouard Dorion, proprietor, 163 Commissioners and 202½ St Paul
St Charles Mrs. Mélina, wid Alexis, 73 St Christophe
St Charles Ovila, bridge inspector, 229 Wolfe
St Clair Jos., butcher, 222 St Elizabeth
St Clair Wm., laborer, 193 St Martin
St Cunégonde church, rev. A. Séguin and rev. H. Brissette, priests, 140 to 148 Delisle
St Cunégonde school, Louis Valiquette, principal, 148½ Delisle
ST CYR FRANÇOIS, cabinetmaker, 495 St Joseph, h 493½ St Joseph cor Guy
St Cyr Hercule, painter, 371 Craig
St Cyr T., blacksmith, 391 Ontario
St Denis academy, Congregation of Notre Dame, sister Ste Alix, superioress, 33 St Denis
ST DENIS ACADEMY, French and English, L. A. Primeau, principal, 24 Roy cor Drolet
St Denis Alex., 55 Durocher
St Denis Charles, engineer G.T.R., 16 St Francis
St Denis Charles, laborer, 30 Payette
St Denis Edouard, of L. Chaput, Fils & Cie., 68 St Urbain
St Denis Honoré, carpenter, 2 Dominion
St Denis Jos., carpenter, 10 St Catherine
St Denis Napoléon, saloon, 122 Panet
St Denis Vital, switchman G.T.R., Charron
St Dizier H., agent Central Vermont railway, 176 St Hubert
St Felix school, sister St Albert, superioress, 5 Schoolhouse
St François D'Assise church, R. C., rev. canon Dufresne, curate, 122 St Urbain
St Gabriel church, R. C., rev. J. J. Salmon, curé; rev. M. Ducharme, vicar, Centre n St Andrew
St Gabriel Fire station, John Beckingham, guardian, St Gabriel market
St Gabriel hotel, S. Berthelot, proprietor, 2 St James cor St Gabriel
St Gabriel market, M. M. Vaughan, clerk, 61 Centre cor Montmorenci
St Gabriel Public pound, M. M. Vaughan, clerk, Centre
St Gabriel school, — Barrie and — Gillespie, teachers, boys' department; Miss Sheehan, lady principal, girls' department, Centre n St Andrew

GEO. F. HARTT, Agent for the Delaware and Hudson Canal Co.'s

JAMES BAYLIS & SON—HARE'S OIL CLOTHS A SPECIALTY—459 & 461 NOTRE DAME ST

St Gabriel school, Congregation of Notre Dame, sister St Hilaire, directress, 485 Wellington
ST GABRIEL STREET CHURCH, Canada Presbyterian, rev. Robert Campbell, minister, St Gabriel, adjoining the Champs de Mars
St George Edmond, leather cutter, 293 Wolfe
St George Eugène, carter, 67 Suzanne
St George F., laborer, r 270 Montcalm
St George Henri, shoemaker, 78 Beaudry
St George Hormisdas, laborer, 116 Craig
St George Joseph, laborer, 82 Amherst
St George Jos., waiter, 450½ Jacques Cartier
St George Léandre, carter, 4 Gain
St George Mrs. Julie, wid Théodore, bdg hse, 78 St Denis
St George Nap., carter, 170 Montcalm
St George Percival W., C.E., deputy city surveyor, 29 Cadieux
St George Régis, laborer, r 69 Visitation
St George Régis, plumber, 339 Seaton
ST GEORGE'S CHURCH, ch of England, very rev. Wm. B. Bond, LL.D., dean of Montreal, rector, Windsor cor Osborne
ST GEORGE'S CHURCH SUNDAY SCHOOL, Stanley n Dorchester
ST GEORGE'S DRUG MILLS AND LABORATORY, Kerry, Watson & Co., proprietors, 23, 25 and 27 St Jean Baptiste
St George's home, W. D. Stroud, chairman of the Charitable committee; Frank Bear, superintendent; Mrs. Ellen Bear, matron, 139 St Antoine
St Germain Adolphe, barber, r 108 Seaton
St Germain Aimé, carter, r 89 Durham
St Germain Alphé, joiner, 7 Bruchesi
St Germain Auguste, carter, 363 Jacques Cartier
St Germain Auguste, restaurant, Bonsecours market, h 153 St Mary
St Germain Césaire, carter, 250 Beaudry
St Germain Etienne, horse dealer, 217 Jacques Cartier
St Germain Frs. X., accountant, 152 St Dominique
St Germain Jacques, laborer, 457 Amherst
St Germain Jos., laborer, r 20 St Elizabeth lane
St Germain Joseph, milkman, 437 Durham
St Germain Laurent, grocer, 112 Seaton, h 110 Seaton
St Germain Louis, baker, r 378 Durham
St Germain Louis, brickmaker, r 69 Durham
St Germain Louis, laborer, 39 Jacques Cartier
St Germain Louis, laborer, 202 Panet
St Germain Mathias, trader, 7 Parker lane
St Germain Mrs. Elise, wid Laurent, 387 Mignonne
St Germain Mrs. Mathilde, wid J. Bte., 181 St Elizabeth
St Germain Nap., carter, r 369 Matthew lane
ST HENRY FIRE POLICE, Z. Benoit, chief, Town of St Henry
St Hilaire Firmin, laborer, 112 Dufresne
St Hilaire Jos., laborer, 83 Dufresne
St Hilaire Nazaire, jail guardian, 128 Sydenham
St Hilaire Victor, carter, 105 Dufresne
St Hyacinthe Boot and Shoe Co., E. DeLottinville, agent, 298 St Paul, factory at St Hyacinthe
St Jacques Adolphe, carriagemaker, 112 Wolfe
St Jacques Eustache, barber, 373 Mignonne
St Jacques Jacques, com traveller, 233 St Elizabeth
St Jacques Joseph, cabinetmaker, r 577 Albert
St Jacques Louis, barber, 422 Ontario
St James Casimir, grocer, Hibernian road
St James Christian Brothers school, brother Josephus, director, 117, 119 and 121 St Denis
St James church, R. C., rev. A. L. Sentenne, curate, 127 St Denis
St James church Presbytery, R. C., 767 St Catherine
ST JAMES CLUB, John Brown, secretary, 685 Dorchester cor University
St James library, R. C., rev. G. Desmazures, director; George Ducharme, guardian, 789 St Catherine
St James market, Théodore Giroux, clerk, Amherst cor Ontario
ST JAMES THE APOSTLE CHURCH, ch of England, rev. canon Ellegood, M.A., rector; rev. R. W. Norman, M.A., minister, 1581 St Catherine west, cor Mackay

ST JAMES WINE CO.,
PAUL LATOUR, Proprietor,
71 St James

St Jean —, tailor, bds at 159 St Joseph
St Jean Aimé, boots and shoes, 500 St Joseph
St Jean Alfred, fancy goods, Bonsecours market, h 498 Rachel, St J. Bte. village
St Jean Alphonse, plasterer, 255 Ontario
St Jean Ant., carpenter, r 88 Durham
St Jean Antoine, laborer, 2 Marie Joseph
St Jean Auguste, grocer, 312 Panet, h 2 Nonancourt
St Jean Auguste, laborer, 184 Ann
St Jean Baptiste hall, F. X. Dubord, guardian, 18 St James
St Jean Bazil, shoemaker, 21 St François
St Jean Calixte, shoemaker, r 196 Dorchester
St Jean Cléophas, baker, 299 Amherst
St Jean David, shoemaker, 248 Durham
St Jean Edouard, carter, 9 St David lane
St Jean Ed., shoemaker, r 250 Montcalm
St Jean Edouard, watchmaker, 333 Mignonne
St Jean Eusèbe, teacher, r 197 St Dominique
St Jean Frs., bailiff, 15 St Lambert, h 141 St Elizabeth
St Jean Frs., carter, r 32 St Pierre lane
St Jean Jean, grocer, 322 Panet
St Jean Jean Bte., laborer, 6 Louis Hypolite
St Jean Jos., joiner, 6 Nonancourt
St Jean Jos., saddler, 307 and 309 St Mary, h 27 Voltigeurs
St Jean Jos., storeman, 300 Lafontaine
ST JEAN LOUIS, groceries, wines, liquors and provisions, 112 St Elizabeth, h 110 St Elizabeth
St Jean Louis, laborer, Basin n Guy
St Jean Louis, laborer, 175 Sydenham
St Jean Louis, laborer, 382 Richmond
ST JEAN LOUIS G., dealer in bankrupt stocks and commission merchant, 208 St Paul, h 44 Sanguinet

Celebrated LACKAWANNA Coal by the Ton or Cargo, Victoria Square.

JAS. BAYLIS & SON—CARPET, OIL CLOTH & CURTAIN WAREH'SE—459 & 461 NOTRE DAME ST

St Jean Ludger, of Demers & St Jean, 155 St Paul
St Jean J. Théophile, feed store, 108 St Antoine, h 14 St Margaret
St Jean Maxime, shoemaker, r 270 Durham
St Jean Maxime, shoemaker, 350 Beaudry
St Jean Miss Odile, seamstress, 138 St Urbain
St Jean Moïse, shoemaker, 32 St Pierre lane
St Jean Mrs. C., wid D., 129½ St Bonaventure
St Jean Mrs. Georgina, wid Jos., 329 Durham
St Jean Narcisse, fancy goods, 443 St Mary
St Jean Narcisse, second-hand store, 367 St Mary
St Jean Placide, baker, 19 Dufresne
St Jean Placide, shoemaker, 66 Sydenham
St Jean Romain, grocer, 409 St Joseph, h 121 Champ de Mars
St Jean Sam., of Rivet & St Jean, 32 St Louis
St Jean Théophile, carter, 207 Beaudry
St Jean Théophile, fruit dealer, 14 St Margaret
St Jean Ths., teller assistant receiver-general's office, 13 St André
St Jean Xavier, carter, r 58 Panet
St Jean Xavier, shoemaker, 66 Seigneurs
St Jean Zéphirin, shoemaker, 26 Desalaberry
St John Pat., shoemaker, 19 Bleury
ST JOHN THE EVANGELIST'S CHURCH, (free seat), Church of England, rev. Edmund Wood, M.A., rector; rev. Charles A. Daniel and rev. William Wright, M.D., assistant ministers, cor St Urbain and Ontario
ST JOHN THE EVANGELIST GRAMMAR AND CHOIR SCHOOL, rev. Edmund Wood, M.A., superintendent, 276 St Urbain
St John's (French Protestant) church, rev. Chas. Doudiet, pastor, 948 St Catherine
St John's (German Protestant) church, rev. Dr. A. Sommer, minister, cor St Dominique and Charlotte
St John's Masonic lodge, 118 Mansfield
ST JOHN'S PAROCHIAL SCHOOL, rev. Edmund Wood, M.A., superintendent, 276 St Urbain
St Joseph Drug hall, L. J. P. DesRosiers, M.D., proprietor, 389½ St Joseph
St Joseph School, Congregational Nuns, sister St Calixte, directress, 481 St Joseph
St Joseph Street Methodist church, rev. J. T. Pitcher, minister, 610½ St Joseph
St Joseph Street Presbyterian church, rev. John Scrimger, M.A., minister, 615 St Joseph
St Joseph's church, R. C., rev. A. Tranchemontagne, curé; revs. M. A. Tallet, J. Archambault, M. Paladeau, M. Plantin, M. Leveillé, vicars, 310 Richmond
St Jude's church, Ch of England, rev. J. H. Dixon, rector, cor Workman and Vinet
St Jules Adolphe, carpenter, 197 Guy
St Jules Léon, painter, 42½ Barré
St Julien Mrs. Angélique, wid A. T., 441 Sherbrooke
St Laurent Jos., laborer, 21 Centre
St Laurent Mrs. Adelaide, wid Louis, 11 Bishop lane
St Laurent Victor, clerk, 156½ Montcalm
ST LAWRENCE AND CHICAGO FORWARDING CO., D. Macphie, managing director, office 8 St Peter
ST LAWRENCE AND DORCHESTER CARRIAGE FACTORY, F. X. Roy, proprietor, 164 and 166 St Lawrence cor Dorchester
ST LAWRENCE DYE WORKS, James M. Macdonald, 31 Bleury
ST LAWRENCE ENGINE WORKS, William P. Bartley & Co., proprietors, 17 to 29 Mill
ST LAWRENCE GRAIN & ELEVATING CO., Jas. Inglis, managing director, 327 Commissioners
ST LAWRENCE HALL, F. Geriken, proprietor; D. G. Wells, manager, 139 St James; ladies entrance, 131 St James
ST LAWRENCE MARKET, Alphonse Larin, clerk, 198 St Lawrence
St Lawrence school, Congregation of Notre Dame, sister St Louis, superioress, 1048 St Catherine
ST LAWRENCE STEAM NAVIGATION CO., John Phillippsthall, agent, 315 Commissioners
St Léger James, blacksmith, 16 Roy lane
St. Louis —, builder, 198 St Constant
St Louis Adélard, excise officer, bds at 33 German
St Louis & Cantin, contractors, 181 St Dominique
St Louis Emmanuel, contractor, 85 St Elizabeth
St Louis F., clerk, 441 St Lawrence
St Louis J., of St Louis & Cantin, 198 St Constant
St Louis J. Bte., 83 St Elizabeth
St Louis J. Bte., contractor, 232 and 234 St George
St Louis Jules, laborer, r 28 Marie Louise av
St Louis L. A., boots and shoes, 127 Notre Dame
St Louis Louis, laborer, r 259 St Urbain
St Louis Olivier, painter, 159 Durham
St Louis Prospère, carriagemaker, 371 and 373 Visitation
St Louis Prospère, painter, 180 Visitation
St Louis Robert, P.O. clerk, bds at 26 St Elizabeth
St Luke's church, Ch of England, rev. L. Des Brisey, incumbent, 91 Dorchester cor Seaton
St Marcel Mrs. A., wid Frs. X., basketmaker, 32 St Emery
Ste Marie Alexandre, laborer, 275 Ontario

STE MARIE BROTHERS,
IMPORTERS OF
FRENCH, ENGLISH AND
AMERICAN DRY GOODS,
119 and 121 Notre Dame

Ste Marie Camille, laborer, 736 St Bonaventure
Ste Marie C. Edgar N., of Ste Marie Bros., 367 St Antoine
Ste Marie Elie, laborer, r 26 Logan
Ste Marie Emile, bds at 26 St Elizabeth
Ste Marie Eusèbe, carter, 17 St Vincent
Ste Marie H. A., com traveller, 510 Seigneurs

S. J. BAKER, Y. M. C. A. Building, Shirts to order, a perfect Fit guaranteed.

For CARPETS, OIL CLOTHS or CURTAINS, visit JAS. BAYLIS & SON, 459 & 461 NOTRE DAME ST

Ste Marie J., laborer, 340 Panet
Ste Marie Jos., of Ste Marie Bros., 367 St Antoine
Ste Marie Joseph, plasterer, 210 Visitation
Ste Marie L. C. A. Inland revenue excise officer, 15 St André
Ste Marie L. H. J., of Ste Marie Bros., 367 St Antoine
Ste Marie Louis, carter, 9 Logan
Ste Marie Mrs. F., wid Hubert, 44 St André
Ste Marie Narcisse, millwright, 227 Mignonne
STE MARIE OVIDE, & CO., warehousemen and tea packers, 30 and 32 St Nicholas
Ste Marie Pierre, clerk, 356 Amherst
Ste Marie Pierre, laborer, 59 Campeau
Ste Marie Pierre, laborer, 303 Ontario
Ste Marie Pierre, laborer, 607 Upper Sanguinet
Ste Marie Pierre, saloonkeeper, 381 Ontario, h 340 Visitation
Ste Marie Pierre, sen., 454 Ontario
Ste Marie Pierre C., 367 St Antoine
Ste Marie Toussaint, horse dealer, 51 St Louis
St Mark's church, Canada Presbyterian, rev. John Nichols, minister; Alex. McFarlane, sexton, 128 William cor Dalhousie
St Mars Mrs. E., wid N., 268 German
St Mars Romuald, fireman, 156 St Etienne
St Martin Chs., butcher, 98 Canning
St Martin Frs. X., laborer, r 447 St Mary
St Martin Jos., pork butcher, stall A Papineau market, h 21 St Adolphus
St Martin Jos., tobacconist, 211 Seigneurs
St Martin Jos., tobacconist, 185 St Catherine, h 88 Parthenais
St Martin Louis, grocer, 6 Dufresne
St Martin Louis, laborer, 294 Fullum
St Martin Octave, joiner, 9 Joachim lane
ST MARTIN'S CHURCH, Ch of England, rev. J. Philip Dumoulin, rector, 110 Upper St Urbain cor Bagg
St Mary's academy, Congregation of Notre Dame, sister St Henri, directress, 187 St Mary
ST MARY'S COLLEGE, (JESUITS), rev. F. Cazeau, president; rev. J. Renaud, vice-president; rev. T. Robert, treasurer, 142 Bleury
ST MARY'S FOUNDRY, Toussaint Crevier, proprietor, 95 Craig
ST MATTHEW'S CHURCH, Canada Presbyterian, rev. S. Somerville Stobbs, minister, cor Congregation and Sebastopol
St Matthew's Sunday school, 183 Congregation
St Maurice Adolphe, laborer, Basin
St Maurice Gédéon, laborer, 10 Desrivières
St Maurice Jérémie, laborer, 72 Delisle
St Maurice Mrs. Z., dressmaker, 318 St Joseph, h 318½ St Joseph
St Maurice Zéphirin, baker, 293 Mignonne
St Maurice Zotique, manufacturer of stamping powder, 318 St Joseph
St Michel Joseph, gardener, 62 Barré
St Omer François, mason, 152 German
St Onge Cléophas, shoemaker, r 261 Durham
St Onge F. X., clerk, 87 St Martin
St Onge Gabriel, 175 St Maurice
St Onge Henri, jeweller, 101 Cathedral
St Onge J. O., clerk, bds at Canada hotel, 17 St Gabriel
St Onge Jos., carpenter, 30 Albert
ST. ONGE JOSEPH, hotelkeeper, 144 St Bonaventure cor Inspector
St Onge Joseph, laborer, 257 Seaton
St Onge Louis, laborer, r 161 St André
St Onge Miss Félicité, 38 Chaboillez
St Onge Moïse, grocer, 511 St Bonaventure, h 444 Seigneurs
St Onge Mrs. R., wid Pierre, r 15 St Felix
St Onge Olivier, tobacconist, 99 Cathedral, h 101 Cathedral
St Onge Séraphin, of Lafrenière & St Onge, 110 Cathedral
ST PATRICK'S ACADEMY, William McKay, principal, 62 Centre
ST PATRICK'S CHURCH, R. catholic, rev. P. Dowd, parish priest, cor Lagauchetière and St Alexander
St Patrick's House, rev. P. Dowd, parish priest, 92 St Alexander
St Patrick's Orphan Asylum, rev. sister Olier, superioress; rev. Father Dowd, director, 630 Dorchester
St Patrick's School, Congregation of Notre Dame, sister St Wilfred, superioress, 79 St Alexander
ST PAUL'S CHURCH, Canada Presbyterian, rev. John Jenkins, D.D., minister; Thomas Gardiner, sexton, Dorchester cor St Monique
St Peter's Cathedral, R. C., Dorchester cor Cathedral
St Peter's Church, R. C., rev. Pères Oblats, rev. Père Tortel, superior, cor Visitation and Dorchester
St Pierre Aldéric, baker, 585 Mignonne
St Pierre Calixte, shoemaker, 64 Panet
St Pierre capt. Samuel, 179 Cadieux
St Pierre Charles, telegraph operator, 179 Cadieux
St Pierre Eusèbe, trader, 697 St Joseph
St Pierre Fabien, carter, 142 St Dominique
St Pierre George, clerk, 4 Campeau
St Pierre George, machinist, 132 St Martin
St Pierre H., bailiff, 184½ Dorchester
St Pierre Henri C., of St Pierre & Scallon, 184 St Hubert
St Pierre Isaïe, joiner, 214 College
St Pierre J., baggageman G.T.R., r 169 St Martin
St Pierre J. Bte., bailiff, 123 Panet
St Pierre Jean Bte., laborer, r 30 Visitation
St Pierre J. Bte., jun., shoemaker, 327 Panet
St Pierre J. Bte., sen., trader, 325 Panet
St Pierre Jos., fireman, No. 8 Fire Station, 51 Craig
St Pierre Joseph, laborer, 48 Common
St Pierre Joseph, shoemaker, 271 St Mary
ST PIERRE LAND AND MANUFACTURING CO., Robert Watson, secretary-treasurer, 146 St James
St Pierre Marcel, laborer, 281 St Dominique
St Pierre Mat., police sergeant, 2 Montcalm
St Pierre Mrs. J., wid F., fruits, 44 St Lawrence market, h St Dominique
St Pierre Mrs. Théotiste, wid Fabien, 145 St Dominique

S. J. BAKER, St. Radegonde Street, Shirts, Linen Collars and Cuffs.

JAS. BAYLIS & SON—CARPET, OIL CLOTH & CURTAIN WAREH'SE—459 & 461 NOTRE DAME ST

ST PIERRE NARCISSE, groceries and provisions, 165 St Martin
St Pierre Narcisse, laborer, r 26 Dubord
St Pierre Oct., mason, r 53 St Elizabeth
St Pierre Paul, laborer, r 473 Seigneurs
St Pierre Paul, moulder, 296 Montcalm
St Pierre Philippe, laborer, 77 Leroux
ST PIERRE & SCALLON, advocates, 6 St James
St Pierre Théodore, laborer, r 33½ Desalaberry
St Roch Frédéric, shoemaker, 247 Amherst
ST STEPHEN'S CHURCH, Church of England, rev. canon Lewis Evans, M.A., rector, 125 Dalhousie
St Thérèse and St Jérôme Stage office, 155 St Paul
ST THOMAS CHURCH, Ch of England, rev. Robert Lindsay, rector, 302 St Mary cor Voltigeurs
St Vincent Academy, 37 Dufresne
St Vincent de Paul Asylum, sisters of Providence, sister St Thomas, superioress, 44 Visitation
St Vincent de Paul church, R. C., rev. L. M. Lavallée, curate, St Catherine cor Fullum
ST VINCENT HOTEL, George Maybank, proprietor, 48 St Vincent
St Vincent W., city bill poster, 17 Cotté
St Yves Antoine, jun., plasterer, 330 St Dominique
St Yves Antoine, sen., watchman, 330 St Dominique
St Yves F. X., joiner, bds at 330 St Dominique
St Yves Frs., laborer, 467 Amherst
STACEY E., depositary Canada Sunday School Union, &c., 4 St Radegonde, h 42 Latour
Stacey Ed., bricklayer, 189 St Charles Borromée
Stack James, laborer, 52 Jurors
Stack Michael, laborer, 191 St Charles Borromée
Stacy Charles, foreman, 84 Chatham
STACY GEORGE, nail manufacturer, St Gabriel locks, h 84 Chatham
Stacy Nathan, nailer, 196 St Martin
Staffney George, caulker, 57 Versailles
Stafford Frank, of W. Stafford & Co., 125 Fulford
Stafford Fred. I., M.D., physician, 215 Bleury
Stafford Henry J., com traveller, 127 Fulford
Stafford James, groceries, wines and liquors, 116 Murray
Stafford James, laborer, 32 Lagauchetière
Stafford John, tailor, 251 St James, h 215 Bleury
Stafford Mrs. Johanna, wid John, r 56 Young
Stafford Joseph, com traveller, 127 Fulford
Stafford Patrick, laborer, r 15 Hermine
Stafford Philip, laborer, Basin n Guy
Stafford Thomas P., grocer, 141 Dalhousie, h 84 Ottawa
Stafford William, engineer, 110 College, h 101 Fulford
Stafford Wm., laborer, 32 St Martin
Stafford William, of William Stafford & Co., 992 Sherbrooke
STAFFORD WILLIAM, & CO., boot and shoe manufacturers, 6 Lemoine
Staines Henry, shoemaker, 37 Busby lane
STAINED GLASS WORKS, John C. Spence proprietor, 27 Jurors
Stamford Etienne, carpenter, 13 Lusignan
Stamford Patrick, laborer, r 57 St Patrick
STANCLIFFE FREDERICK, resident secretary of the Reliance Mutual Life Assurance society, 169 St James, h 1203 Dorchester. *See Adv p 3*
STANDARD LIFE ASSURANCE CO., with which is now united the Colonial Life Assurance Co., W. M. Ramsay, manager, 151 St James. *See Adv p 3*
Standley Stephen, billiard table manufacturer, 527 Dorchester
Stanfield —, clerk G.T.R., bds at 17 Latour
Stanford Jas., 55 McCord
Stanlay James, carter, r 525 Seigneurs
Stanley David, clerk, 110 Nazareth
Stanley Henry, bds at 183 Commissioners
Stanley J. H., dry goods, 369 Wellington, bds at Victoria Bridge hotel, 576 Wellington
Stanley Street Presbyterian Church, Stanley n Sherbrooke
Stanley Wm., grocer, 120 Canning
Stanley Wm. H., bookkeeper, 66 Roy
Stanton E. J., 49 Courville
Stanton E. W., clerk, 49 Courville
Stanton Henry G., bookkeeper, 49 Courville
STANTON OLIVER W., real estate agent, 191 St James, h 35 St Luke
Stanton Robert, cooper, 10 Anderson
Stanton William, finisher, 72 Forfar
Stanway William, clerk, 6 Prince Arthur
"Star" Peg and Wood Shank Manufacturing Co., manufactures machine pegs, patent improved elyptic shank, office 13 Ottawa
STAR (THE), annual subscription to daily $3; to weekly $1.25; payable in advance; Graham & Co., proprietors and printers, 624 and 626 Craig
Stark Cranston Andrew, shipping agent, 325 St Antoine
Stark David, civil engineer, 7 Place d'Armes, h 1372 St Catherine
Stark Mrs. Ann, wid James, r 51 Seminary
Starke And., clerk assistant mechanical superintendent's office G.T.R., 14 Richardson
Starke Geo. Kinloch, 84 Simpson
STARKE J., & CO., book and job printers, 54 St François Xavier
Starke Mrs. James, 20 Cathcart, summer residence Braeside cottage, Côte St Antoine
Starke P. H., clerk G.T.R., 14 Richardson
Starke Richard G., of J. Starke & Co., 20 Cathcart
Starke Robert A., agent, 5 St Sacrament, h Côte St Antoine
Starke Robert, brassfounder, 24 Busby lane
Starnes Geo. E., corporation clerk, 857 Ontario
Starnes Hon. Henry, M.L.C., 104 St Alexander
Starnes J. Leslie, of Starnes & Watt, 104 St Alexander

STARNES & WATT,
Agents representing English and American manufacturers, office and sample rooms 505½ St Paul

LACKAWANNA Coal is the cheapest and most satisfactory for Steam

JAMES BAYLIS & SON keep on hand the best makes in BRUSSELS and TAPESTRY CARPET

Starr Polly, hatter, 9 Bisson
STARR TIMOTHY, proprietor Royal Victoria stables, 97 and 99 Jurors
STATE JOHN J., tinsmith, hot air furnaces, house furnishing, plumbing, gasfitting and tinware, 1391 St Catherine
STATIONERY DEPARTMENT G.T.R., Bonaventure depot, St Bonaventure
Staton E. D., carpenter, r 151 St Urbain
Staton Patrick, laborer, 128 Murray,
Staveley John W., carpenter, 54 Forfar
Staveley Robert, carpenter, 60 Forfar
STEAM LAUNDRY CO. (limited,) J. Manley Richardson, manager, 770, 772 and 774 Craig
Stearns I. H., of Stearns & Murray, Albion hotel, 141 McGill
STEARNS & MURRAY, proprietors Albion hotel, 141 McGill
Stebbins Chs. L., traveller, 507½ St Lawrence
Steben Honoré, fruits, Bonsecours market
STEBEN LOUIS, groceries and provisions, 246 Montcalm
Steben Ludger, laborer, 248 Montcalm
Steben Siméon, leather cutter, 250 Montcalm
Stebenne James, clerk, 259 Jacques Cartier
Steel David, bookkeeper, bds at 746 Lagauchetière
Steele A. D., of Hutchison & Steele, Metropolitan club, 27 Beaver Hall terrace
STEELE BROTHERS, roofing material manufacturers, office and factory 47 Murray
Steele David, grocer, 471½ St Lawrence
Steele James, brakeman G.T.R., 94 Grand Trunk
Steele Mrs., fancy goods, 1345 St Catherine
STEELE THOMAS L., felt manufacturer, office 110 St Bonaventure, mill Sault au Recollet, res at Sault au Recollet
Steen R. M., conductor G.T.R., 28 Centre
STEENCKEN ADOLPH, importer, 30 Hospital, h 604 Dorchester
STENHOUSE JAMES, hatter and furrier, 189 St Peter, h 187 St Peter
Stenhouse Walter, com traveller, 35 City Councillors
Stenhouse William, manager Mitchell's Brass foundry, 31 City Councillors
Stenson John, laborer, r 22 Olier
STEPHEN F., & CO., Canadian woollens, agents for the "Rosamond Woollen Co.," Almonte, Ont., and Paton Manufacturing Co. of Sherbrooke, 25 St Helen
Stephen Francis, 16 Lorne av
Stephen Frank, of F. Stephen & Co., 60 Mackay
STEPHEN GEORGE, president Bank of Montreal, of George Stephen & Co., 339 Mountain
Stephen George, of Stephen Bros. of Ottawa, St Catherine road, Côte des Neiges
STEPHEN GEORGE, & CO., 114 St James
Stephen Geo., salesman, St Catherine road, Côte des Neiges
Stephen John, bookkeeper, 193 Cadieux
Stephen John, laborer, 341 St Bonaventure
STEPHENS C. H., B.C.L., advocate, 25 Barron block, 162 St James and 49 St John, h 18 Shuter
STEPHENS & FOSTER, chief agents London Assurance Corporation, Fire and Life, 56 St François Xavier
STEPHENS GEORGE W., advocate, Merchants Exchange court, 10 Hospital, h 2 Phillips place
Stephens Harrison, 711 Dorchester
Stephens John, pensioner, 748 St Bonaventure
STEPHENS MRS. M., newspaper and postage stamp depot, old post office building, 132 St James, h 24 Union av
Stephens Romeo H., of Stephens & Foster, res at Slocum lodge, St Lambert
Stephens William, laborer, 189 Amherst
Stephens William A., clerk fuel agent's office G.T.R., 189 Amherst
Stephenson George, tailor, 377½ St Dominique
STEPHENSON JAMES, assistant superintendent traffic department G.T.R., 71 Mansfield, summer residence St Annes
Stephenson John, cabinetmaker, 31 St Charles Borromée
STEPHENSON RUSSELL, commissioner Trust and Loan Co. of Canada, 14 St James, h 246 University
Stephenson William, clerk, 41 Berthelet
Stephenson William, laborer, 30 Brock
Sternberg J., & Co., wholesale furriers, 28 Lemoine
Sternberg Joseph, of J. Sternberg & Co., 7 Hanover
Sternberg Julian, of J. Sternberg & Co., 7 Hanover
Sternberg Moses, of J. Sternberg & Co., 18 Hanover
Sternberg Mrs. Julia, wid Wolfe, 7 Hanover
Sternes Charles, carter, 6 Evans court
Stethem Walter J., clerk, 21 Lorne av
Stevens Charles, bookkeeper, 38 St Hypolite
Stevens W. A., clerk G.T.R., 189 Amherst
Stevens Wm., laborer, r 99 Dalhousie
Stevens Wm., laborer, 50 Dorchester
Stevens Wm., sen., laborer, 189 Amherst
Stevenson Adam, 86 Cathedral
Stevenson C. M., M.D., C.M., physician and surgeon, 32 St Radegonde
Stevenson Chs. J., bookkeeper, 79 St Hubert
Stevenson & Co., dry goods, 12 St Helen
Stevenson Jas., agent, 676 Lagauchetière
Stevenson James B., of Stevenson & Co., 122 Mackay
Stevenson John, foreman, 33 Cherrier
STEVENSON LIEUT.-COL. A. A., president North American United Caledonian association, book and job printer, 245 St James, h 122 Mackay
Stevenson Moses, trader, Hibernian road
Stevenson Mrs., wid Jas., 115 St Antoine
Stevenson Mrs. Elizabeth, wid Thos., 72 Dominion
Stevenson Mrs. Jane, wid William, 296 William
STEVENSON P. S., 500 Guy
Stevenson R. R., com merchant, 23 Shuter
STEVENSON REV. J. F., minister Emmanuel church, Congregational, 458 Guy
Stevenson Robert, bootmaker, r 234 Amherst

and Domestic uses, GEO. F. HARTT, 24 Victoria Square.

JAS. BAYLIS & SON—CARPET, OIL CLOTH & CURTAIN WAREH'SE—459 & 461 NOTRE DAME ST

STEVENSON S. C., B.A., secretary and director of Council of Arts and Manufactures, 175 St James, h 86 Cathedral
Steverman Clement, engineer, 48 Frontenac
Steward David, 212 St Martin
Stewart A., assistant master Ann Street school, 171 Ann
Stewart Alexander, accountant, Merchants' exchange, 11 St Sacrament, h 1 Bannockburn place, 346 St Antoine
Stewart Alex., engineer G.T.R., 586 Wellington cor Centre
Stewart Alex., foreman, 33 St Etienne

STEWART ALEX. B., CARVER, GILDER AND PICTURE FRAMER; also Undertaker, 743 Craig

STEWART ANDREW B, official assignee, accountant and president Canadian Gas Lighting Co., Merchants' exchange, 11 St Sacrament, h 1 Bannockburn place, 346 St Antoine
Stewart Chas. E., boxmaker, 58 Dalhousie
Stewart David, bookkeeper, 262 Bleury
Stewart David. jun., fruit dealer, 10 St Radegonde, h 12 St Radegonde
Stewart G., clerk general freight agent's office G.T.R., 16 Cathcart
Stewart Geo. H., broker, 28 Cathcart
Stewart Henry, manager marine department Royal Canadian Insurance Co., 160 St James, h 694 Sherbrooke
Stewart J., lumber merchant, 364 St Antoine
Stewart J. W., Holy Rood place, 31 McGill College av
STEWART JAMES, managing-director Montreal Herald Printing and Publishing Co., 155 St James, h 1732 St Catherine
Stewart James, shipper, 39 Forfar
Stewart James F., of Verret, Stewart & Co., Holy Rood place, 31 McGill College av

STEWART JOHN, Agent for New Brunswick Grindstone, Freestone, Monument, Monument Stone, Scythe Stones, also Canadian Blue-Black and Red Roofing Slate, Slabs, &c., and Marbleized Slate Mantle Pieces. Address P. O. Box 1679. Office and yards cor Brennan and Ann, h St Mary, Hochelaga

Stewart John, carpenter, 110 Forfar
Stewart John, com traveller, 287½ St Urbain
Stewart John, grocer, 580 St Joseph, h 578 St Joseph
Steward John, machinist, r 51 Voltigeurs
Stewart John A., builder, 20 Bisson
STEWART MICHAEL, lumber merchant, 640 Craig, h 364 St Antoine
Stewart Miss Edith, 110 Union av
Stewart Mrs. Georgina, wid Wm., 26 Mayor
Stewart Mrs. Sarah, sick nurse, 585 Lagauchetière
Stewart Peter, carpenter G.T.R., 25 Magdalen
Stewart Peter, grocer, 139 Congregation
Stewart Peter, storeman, 40½ Aylmer
Stewart R. McGill, clerk, 1 Bannockburn place, 346 St Antoine
Stewart Robert, bookkeeper, 15 Donegana
Stewart Thomas, grocer, 37 St Louis, h 39 St Louis
Stewart Wm., grocer, 153 Delisle, h 151 Delisle
Stewart Wm., of Holcomb & Stewart, res at Kingston, Ont.
Stilwell Elijah, storeman, 97 Ottawa
Stimson Charles, of Cassils, Stimson & Co., 263 St Antoine
Stinson John, laborer, r 25 Basin
STINSON MRS. ISABELLA, dress and mantle maker, 21 Beaver Hall terrace
Stirling John, of Stirling, McCall & Co., 802 Sherbrooke cor University
STIRLING, McCALL & CO., importers of British and foreign dry goods, wholesale, 373 St Paul and 18, 20, 22 and 24 St Sulpice
Stitt F., bookkeeper, Albion hotel, 141 McGill
Stoby David, blacksmith, 230 Seigneurs
STODART D. R., financial agent and dealer in stocks, 172 Bleury
Stoddard R. W., jeweller, 41½ Bleury, h 144 St Urbain
Stokes James, gardener, 1 Olier
Stokes Wm., fireman G.T.R, 48 Congregation
Stole Ant., trader, 42 St Urbain
Stollery Edward, fireman, 18 Devienne
Stone Charles, laborer, bds at 24 Hermine
Stone G. M., telegraph operator G.T.R., 181 Congregation
Stone John, conductor G.T.R., 35 Quesnel
Stone Joseph Stanley, brassfinisher, 37 Quesnel
Stone Miss, piano teacher, 186 Bleury
Stone Miss Maggie, bdg hse, 132 St Elizabeth
Stone Mrs. A., ladies school, 186 Bleury
Stone rev. Alfred, head master Proprietary college, 186 Bleury
Stone Wm., laborer, 23 Shaw
Stoneham T. F., of T. F. Stoneham & Co., 359 Notre Dame
STONEHAM T. F., & CO., manufacturers of window shades, banners, signs, &c., 359 Notre Dame
Storan B. L., laborer, 23½ McCord
Storey Mrs. M., wid Ed., 355 Wellington
Storey Wm, laborer, 53 Seaton
Story G. J. W., clerk car mileage office G.T.R., 69 Upper St Elizabeth
Story John, laborer, 51 Chaboillez
Story Mrs N., wid John, 51 Chaboillez
Stott John, engineer G.T.R., 23 Congregation
Stott Peter, engineer G.T.R., 23 Congregation
Stotta James, agent, 51 Forfar
Strachan Adam, laborer, 57 Wellington
Strachan Arthur, accountant Molsons bank, 25 Donegana
STRACHAN DAVID, baker, 55 St Constant
STRACHAN JAMES, baker, 142 German
Strachan Mrs. M., wid Alex., 103 St Charles Borromée
Strachan Samuel, candle and soap manufacturers, 39 St Hubert
Strachan William, of William Strachan & Co., 39 St Hubert

S. J. BAKER, Y. M. C. A. Building, all styles Ties and Scarfs.

JAMES BAYLIS & SON keep constantly on hand a Large Stock of Curtain Materials and Cornices

Strachan William, & Co., soap and oil makers, 36 Jacques Cartier
Strafford Mrs. N., wid Charles, 469 Seigneurs
Strang Albert, cabinetmaker, 428 Richmond
Strathy Alex, clerk, 58 Mackay
Strathy H. Gordon, of Strathy & Strathy, 58 Mackay
Strathy & Strathy, stock brokers, members of the Montreal Stock exchange, 100 St François Xavier
Stratton Edwin, machinist, opp 243 Magdalen
Stratton James, laborer, r 188 Bleury
Stratton Ths. C., of Perry Davis & Son & Lawrence, 377 St Paul, h 1720 St Catherine
STREET FRANK B., manufacturers' agent, 240 St James, up stairs, h 316 St Antoine
STREET JOHN, jeweller, 241 Notre Dame, h 239 Notre Dame
STREET JOSEPH A., watchmaker and jeweller, 241 Notre Dame, h 239 Notre Dame
Street Walter, com traveller, 513 St Dominique
Stremensky Napoléon, pressman, 525 Mignonne
Strike James, express driver, 335 St Lawrence
Strike Mrs. James, fruit store, 335 St Lawrence
Stringfellow John, clerk, 147 Metcalfe
Strohmayer John Geo., furrier, 226 St George
Strong Mrs. A. F., 71 Upper St Urbain
Strong Mrs. Manda, wid Edward, 132 Fulford
Strong Samuel, steward Montreal General Hospital, 422 Dorchester
Strothein John, tailor, 705 St Bonaventure
STROUD BROS., proprietors of the China and Japan Tea Co., 465 St Mary, 342 St Joseph, 87 St Lawrence and 623 St Catherine
Stroud Charles S., M D., 106 Stanley
Stroud Daniel, of Stroud Bros., 106 Stanley
Stroud Henry W., of Stroud Bros., 106 Stanley
STROUD WILLIAM D., tea broker and commission merchant, 30 Hospital, h 106 Stanley
Stroud William R., 96 Wolfe
Struthers Samuel, clerk Consolidated Bank of Canada, 37 Victoria
STRYDE JOHN, proprietor Somerset house, 554 St Bonaventure
Stuart Alexander, clerk, bds at 45 Victoria
Stuart Alex., laborer, r 270 Centre
Stuart Charles, accountant City and District Savings bank, 700 Lagauchetière
Stuart Danson, bookkeeper, 503½ St Dominique
STUART EDWARD, furrier, 466 Notre Dame cor McGill, h 104 St Charles Borromée
Stuart Ernest H., of Stuart & Marler, 59 Victoria
Stuart F., agent, 128 Drolet
Stuart F. F., of Linton & Co., 58 Scotland
Stuart Geo., laborer, 65 St Martin
Stuart Henry, Marine Insurance Co., 694 Sherbrooke
Stuart Hugh, stonecutter, 31 Fulford
Stuart J., 128 Drolet
Stuart James, fireman, bds at 195½ Craig
STUART JAMES, glue and oil manufacturer, 396 Visitation. *See Adv at end of book*
Stuart James, storeman, 273 Amherst
Stuart John, 212½ Aqueduct
Stuart John, conductor G.T.R., 75 Condé
Stuart John, milkman, St Charles
Stuart John A., clerk, 47 Panet
STUART & MARLER, notaries and commissioners for receiving affidavits, 115 St François Xavier
Stuart Michael, tailor, r 28 Bleury
Stuart Mrs. J., wid Edw., grocery, 458 St Lawrence
Stuart Mrs. Janet, wid William, 20 Drummond
Stuart Peter, storeman, 24 City Councillors
Stuart Robert, 23 Hanover
Stuart Robert, chief locker customs, 163 Jacques Cartier
Stuart Robert, mechanic Montreal Telegraph Co., 828 Ontario
Stuart Thomas, caulker, 532 St Bonaventure
Stuart Thomas, coachman, 81 Dufresne
Stuart Thomas, steamfitter, 13 Richardson
Stuart W. W., president Quebec and Lake Superior Mining association, 4 Merchants exchange, 11 St Sacrament, h 243 Bleury
Stuart William, laborer, 113½ Colborne
Stuart William, photo-lithographer, 97 St James
Studd William, painter, 13 Richardson
Studer Wm., foreman, 184 St Christophe
Stuppel Mrs. Mary, wid William, 37 Gain
Sturdgeon Robert, laborer, 92 St Dominique
Sturges H. P., merchant, 102 Union av
Sturgis A. R., steward Ottawa hotel, 246 St James
Stuve Dennis, shoemaker, 509 St Dominique
Styles Michael A., laborer, 60 Chenneville
Styles Thomas, tobacconist, 188 St Bonaventure
Styner S. S., butcher, 32 Latour
Suffield Constantine H., enquiry clerk G.T.R., 1 Albert, h Bourgeois
Suffield Henry C., chief clerk enquiry office G.T.R., 41 Quesnel
Sullivan Daniel, laborer, 101 Manufacturers
Sullivan David, plumber, 146 St Urbain
Sullivan Florence, laborer, 175 Wellington
Sullivan James, carter, r 241 St Martin
Sullivan John, contractor, 218 St Martin
SULLIVAN JOHN, general grocer, 46 Colborne, h 4 Smith
Sullivan John, grocer, 209 Centre
Sullivan John, hotelkeeper, 165 Vitré
Sullivan John, laborer, r 16½ Latour
Sullivan John, laborer, r 232 William
Sullivan John, laborer, 92 Young
Sullivan John, milkman, r 65 Barré
Sullivan John, shoemaker, 49 St Alexander
Sullivan Michael, laborer, 10 Olier
Sullivan Mrs. Margaret, wid J., 29 Chenneville
Sullivan Mrs. Mary, wid Pat., 29 Eleanor
Sullivan O., fruit store, 48 Lagauchetière
Sullivan Pat., carter, Colborne
Sullivan Pat., driver, r 28 Bleury
Sullivan Patrick, wireworker, 152 Ottawa
Sullivan R. H., silverplater, bds at 194½ St George
Sullivan Stephen, laborer, 36 Aylmer
Sullivan Thomas, carter, 87 Guy
Sullivan Timothy, packer, St Albert n Island
Sullivan William, carter, 504 Albert
Sullivan William, clerk, 91 Jurors
Sullivan William, laborer, 523 Albert
Sullivan Wm., The Arbour, 523 Craig, h 2 St Charles Borromée

S. J. BAKER, St. Radegonde Street, for "DENT'S KID" and Driving Gloves.

JAS. BAYLIS & SON—CARPET, OIL CLOTH & CURTAIN WAREH'SE—459 & 461 NOTRE DAME ST

Sullivan William P., clerk, 194½ St George
Sully Mrs. Elizabeth, 65 Jacques Cartier
Sully Patrick, baker, 23 Busby lane
Sully Ths. H., foreman, 70 St André
Summerhayes Miss Caroline, fancy store, 206 Bleury
Summers Albert, carter, 13 Eleanor
Summers Francis, laborer, r 13 Cathedral
Summers Peter, carter, 10 Chatham
Summerskill John H., clerk treasurer's office G.T.R., 8 Prince Arthur terrace, Point St Charles
Summerskill Mrs. Mary, wid R. Henry John, 119 Bourgeois
Summerville Francis, laborer, 199 St Dominique
Sumner Francis, saloon, 110 Bleury, h 108 Bleury
Sumner Geo., of Hodgson, Murphy & Sumner, 684 Lagauchetière
SUN MUTUAL LIFE INSURANCE CO., M. H. Gault, managing director; R. Macaulay, secretary, 164 St James
SUNDERLAND HOUSE, J. W. Mellin, proprietor, 36 St Lambert hill
SUPERIOR COURT, Hubert, Honey and Gendron, prothonotary; Geo. H. Kernick, Geo. Pyke and L. H. Collard, deputy prothonotary, Court house, 177 Notre Dame
Supple Daniel, carter, 129 Colborne
Supple Frederick, laborer, 131½ Colborne
Sureau Charles, trader, 367 Ontario
Sureau Félix, laborer, r 509 Seigneurs
Surgeon Daniel, boilermaker, 82 Magdalen
Surprenant Alphonse, shoemaker, 25 Centre
Surprenant Camille, carter, r 342 Beaudry
Surprenant Gédéon, carter, 212 Centre
Surprenant Joseph, policeman, 1 Logan
Surprenant Léandre, city car conductor, 26 St Elizabeth lane
Surprenant Louis, carter G.T.R., 35 Versailles
Surprenant Médard, laborer, 175 Dufresne
Surprenant Miss Cézarine, dressmaker, 4 St Hubert
Surprenant Moïse, contractor, 27 St Adolphus
Surprenant Nap., contractor, 23½ St Adolphus
Surprenant Nar., carter, 319 Visitation
Surprenant Pierre, laborer, r 325 Montcalm
Surprenant Tous., laborer, r 373 Beaudry
SURVEYOR OF CUSTOMS, John Lewis, Custom house, 1 Common

SURVEYER L. J. A.,
HOUSE FURNISHING HARDWARE,
Mangles, Wringers, Washing Machines,
RANGES, STOVES, IRON BEDSTEADS,
Cornices, Cutlery, &c.; also, agent for
SHERWOOD'S WHITE
WIRE GOODS,
524 Craig, h 293 Lagauchetière

Sutcliffe John, inspector Lachine Canal enlargement, 5 Youville, h 505 St Bonaventure
Sutcliffe Mrs. Jane, wid Edmond, 118 Fulford
Sutcliffe Wm., machinist, 152 Mountain
Sutherland Chs., machinist, 176 Vitré
Sutherland Fred., cabinetmaker, 117 Wellington
Sutherland G. Alex., clerk, 97 Osborne
Sutherland James, tobacconist, 639 Craig

SUTHERLAND JAMES,
Wholesale Stationer, Importer and Wholesale dealer in Stationers' Hardware, general Office Stationery, Twines, Inks, &c., Manufacturer of Blank and Bank Account books, Ruler, Printer, Publisher, Lithographer and Engraver, 256 and 258 St James, h 237 Upper University

Sutherland John E., tailor, 90 Mansfield
Sutherland Louis, of Morland, Watson & Co., 667 Dorchester
Sutherland Mrs. C., wid R., bdg hse, 85 College
Sutherland Mrs. Catherine, wid Dr. Wm., 667 Dorchester
Sutherland Mrs. Elizabeth, wid John, 1140 St Catherine
Sutherland Mrs. Mary, wid James B., 97 Osborne
Sutherland Mrs. Mary, wid Robert, 69 St Elizabeth
Sutherland Wm., laborer, 96 Menai
Suttie Jas, foreman City corporation, 15 Brock
Sutton Chas., laborer, r 70 Murray
Sutton John P., broker, 823 St Catherine
Sutton T., hairdresser, 114 St François Xavier, h 223 St James
Swain Edward, clerk, 1159 St Catherine
Swain Henry, tobacconist, 209 St James, factory 204 Notre Dame, h 96 Durocher
SWALES F. G., millinery and fancy goods, 379 Notre Dame, h 47 St John
Swallow Robert, 696 St Bonaventure
Swalwell James, blacksmith, 24 Boyer lane
Swalwell James, stevedore, 39 Montcalm
Swan Archibald, of Robertsons, Linton & Co., 24 Windsor
Swan John, insurance canvasser, 117 Bourgeois
Swan N., clerk audit office G.T.R., 449 St Dominique
Swanson Charles, mason, 26 Jurors
Swanston John D., fitter, 15 Seigneurs
SWEDISH CONSULATE, J. F. Wulff, vice-consul, 32 St Sulpice
Sweeney Bernard, laborer, 231 St Martin
Sweeney Chs., sugar boiler, Island
Sweeney Daniel, tailor, 153½ St Charles Borromée
Sweeney Dennis, laborer, 297 Centre
Sweeney Dennis, laborer, 239 Ottawa
Sweeney Dennis, storeman, 583 St Dominique
Sweeney Hugh, laborer, r 192 Ottawa
Sweeney Jas., of Sweeney & Parrish, 54 Cadieux
Sweeney John, marble polisher, bds at 27 Chaboillez
Sweeney major Mitchell, Imperial pension office, 348 Dorchester, h 1245 Dorchester
Sweeney Mrs. Lucie, wid Miles, 14 Hunter
Sweeney & Parrish, cigar manufacturers, 396 St Paul
Sweet Fred., gilder, 155 Vitré

SWEET T., SADDLER AND HARNESS MAKER. Fine Buggy Harness a specialty. 1210 St Catherine

JAMES BAYLIS & SON—COCOA MATTING, MATS & STAIR RODS—459 & 461 NOTRE DAME ST

SWENSON C., Watchmaker, Jeweller, and Engraver, 649 Craig

Swift Fred., professor of languages, 91 German
Swift G. W., clerk, 50 Canning
Swift Geo., of William & George Swift, 439 Mignonne
Swift James, milkman, 251 Sydenham
Swift Thos., carter, 50 Canning
Swift Wm. B., superintendent silk factory, 134 Peel
Swift Wm., of William & George Swift, 439 Mignonne
SWIFT WILLIAM & GEORGE, general groceries, wholesale and retail, 437 Mignonne
Swinburn George, jun., veterinary surgeon, 115 Fulford
SWINBURNE GEORGE, sen., veterinary surgeon and horse shoer, 16 St Urbain, office and infirmary 12 St Urbain
Swingengerd Mrs. Sophie, wid John, 569 St Lawrence
SWINYARD THOMAS, managing director Dominion Telegraph Co., 87 St François Xavier, res in Toronto
SWISS CONSULATE, Napoléon Aubin, consul for Canada. 404 St Paul
Sykes Mrs. A., wid G., eating house, 344 St Joseph
Sykes S. F., bds at Albion hotel, 141 McGill
Sylvain Jacques, mason, 295 Wolfe
Sylvain Jos., trader, 12 Bonsecours market, h 195½ Durham
Sylvain Louis, laborer, 195 Durham
Sylvain Pierre, carter, r 170 Visitation
Sylvestre Charles, laborer, r 295 Montcalm
Sylvestre Charles A., bank clerk, 87 St Hubert
SYLVESTRE FÉLIX, proprietor Viger Square hotel, 311 and 313 Craig cor St Hubert, h 11 St Hubert
Sylvestre Geo., trader, bds at 87 St Hubert
Sylvestre Henry, laborer, 506 St Bonaventure
Sylvestre Jos., grocer, 351 Wellington
Sylvestre Lewis, carter, 74 Colborne
Sylvestre Mrs. E., bdg hse, 1375 St Catherine
Sylvestre Mrs. M., wid L. M., 87 St Hubert
Sylvestre Octave, policeman, 13 Joachim lane
Sylvestre Olivier, shoemaker, 19 Leduc lane
Sylvestre Treffé, saloonkeeper, 521 St Catherine
Sylvestre Victor, trader, 246 Wolfe
Symington James, saddler, 59 Lock lane
SYMINGTON THOMAS, managing director Shedden Co. (limited), 22 and 24 St Peter, h 14 Clifton place, 370 Mountain
SYMMERS & SMITH MISSES, young ladies' school, Oxford terrace, 45 McGill College av
Symmes John Albert, 69 Aylmer
Symons Fred., clerk general freight agent's office G.T.R., 213 St Elizabeth
Symons S., general baggage agent G. T.R., 13 St Monique
Symons S. J., clerk general freight office G.T.R., 12 St Radegonde
SYNOD OF THE DIOCESE OF MONTREAL, Church of England, rev. John Empson, B.A., clerical secretary; Wolfred Nelson, M.D., lay secretary, office 75 University
Syred James, gardener, r 83 Mackay
SYNOD HALL, 73 University cor Burnside place
Syrie Mrs. Sophie, wid Geo., trader, 104 Ontario
TABB & CO., boot and shoe store, 169 McGill
TABB D. C., & CO., hardware, 14 and 16 St Bonaventure n Victoria sq; chair and furniture manufacturers, 185 Seigneurs, St Gabriel Locks
Tabb David C., of D. C. Tabb & Co., 265 St Martin
Tabb George E., collector, 65 St Hypolite
TABB H. N., & CO., brassfounders and finishers, gold and silver platers, beer pumps, fancy sleigh bells, &c., 13, 15 and 17 Hermine
Tabb Horatio Nelson, of H. N. Tabb & Co., 11 Hermine
Tabb W., of D. C. Tabb & Co., 2 McGill College av
Tabb W. J., of Tabb & Co., bds at St Lawrence hall, 139 St James
Tabb W. R., jun., clerk, 2 McGill College av
Tabb William R., sen., hardware merchant, 2 McGill College av
Taché Louis, law student, 92 Champ de Mars
TACKABURY GEORGE N., publisher of Tackabury's maps of Canada, and New Topographical Atlas of the Dominion, office 23 St Nicholas, resides at Canastota, N. Y.
Taft Andrew B., architect, 529 Lagauchetière
Taft Flewelling W., architect, 529 Lagauchetière, h 105 St André
Taggart Arch., carter, 159 Wellington
Taggart Mrs. Isabella, wid John, r 77 Dalhousie
Tahaney Bernard, laborer, r 139 College
Taillefer Arthur, of Mallette & Taillefer, 37 Mountain
Taillefer Augustin, carter, 39 Dubrule lane
Taillefer John, laborer, r 152 Delisle
Taillefer Léandre, contractor, 160 St Christophe
Taillefer Louis, laborer, 28 Chaboillez
Tailefer Louis, laborer, 266 Panet
Taillefer Nap, butcher, 431 St Joseph
Taillefer Octave, carriagemaker, 28 Versailles, h 26 Versailles
Taillefer Télesphore, carter, r 152 Delisle
Tailleur J. Bte., laborer, 347 Seaton
Taillon Chas., laborer, 9 Logan
Taillon L. O., M.P.P., advocate, 61 St Gabriel, h 283 Dorchester
TAILLON REV. L. M., R.C., curé L'Enfant Jésus church, 1 St Dominique, Coteau St Louis
Tait Chas., storeman, 7 Jurors
Tait Melbourne M., B.C.L., of Abbott, Tait, Wotherspoon & Abbott, 38 Mance, summer residence Longueuil
Tait Robert, laborer, 124 Centre
Tait Robert, of Croil, Tait & Co., 35 St Mark
Talbot David, waiter, r 85 Versailles
Talbot James, laborer, r 38 St Alexander
Talbot John, laborer, r 188 Bleury
Talbot Louis, moulder, 13 Frontenac lane
Talbot Miss Mary, dressmaker, 121 Sydenham
Talbot Narcisse, painter, r 19 Roy lane
Talbot Robert, laborer, 46 Jurors
Talbot Télesphore, checker G.T.R., 300 Logan
Talioretti Mrs. Matilde, wid Louis, 165 German
Tallis John, storeman, 99½ Inspector

GEORGE F. HARTT, 24 Victoria Square.

JAS. BAYLIS & SON—CARPET, OIL CLOTH & CURTAIN WAREH'SE—459 & 461 NOTRE DAME ST

TAMBAREAU REV. D., Seminary of St Sulpice, 320 Notre Dame
TANCREDE FRÈRES, manufacturers of glue, animal charcoal, and manures, 28 rue Baudin, Paris, France. *See Adv at end of book*
Taney H., chief draughtsman G.T.R., 1698 St Catherine
Tanguay Honoré, shoemaker, 181 Seaton
Tanner Henry J., clerk, 16 Latour
Tanner Mrs. H. J., dressmaker, 16 Latour
Tansey Bernard, The Tansey house, 710 Craig
Tansey Dennis, machinist, 105 Centre
Tansey house, B. Tansey, proprietor, 710 Craig
Tansey James, carter, 236 Panet
Tansey Owen, saloon, 69 St Peter
Tansey Pat., 54 Centre
Tansey Pat., wood merchant, 158 Lagauchetière
Tansey Timothy, clerk, bds at Tansey house, 710 Craig
Tansey Timothy, storeman, 28 Jacques Cartier
Tapin Célestin, stonecutter, 252 Lafontaine
Tapin J. A., clerk, bds at 155 St Paul
Tapscott Wm., carpenter, 135 Centre
Taranto Vincent, hotelkeeper, 35 Bonsecours
Taraulitti Juan, shoemaker, 29 St Antoine
Tarbot James, water police, 91 Canning
Tardie François, cabinetmaker, 174½ Sydenham
Tardie Joseph, leather cutter, 31 St Pierre lane
Tardie Miss Elmire, 69 Jacques Cartier
Tardie Peter, teacher day school, 478 Ontario
Tardif David, joiner, 224 Sydenham
Tardif J. Edward, printer, 21 Amherst
Tardif Mrs. Sophie, wid François, 209¾ Craig
Tardy Athanase, laborer, 89 Barré
Tardy David, joiner, 66 Durham
Tardy George, joiner, 47 St Bonaventure
Tardy Henry, draughtsman G.T.R., 1698 St Catherine
Tardy Joseph, cooper, 207½ Visitation
Tardy Joseph, of Cadotte & Tardy, 81 St Pierre lane
Tardy Moïse, laborer, 649 St Dominique
Tardy Théophile, carpenter, r 274 Centre
Tarlton John, laborer, 139 Magdalen
Tarrante E., frilling and fancy goods, 1347 St Catherine, h 1349 Catherine
TARRANTE SAMUEL, hairdresser and wigmaker, agent for Smith & Morris, ice dealers, 1347 St Catherine, h 1349 St Catherine
Tasker Charles C., pianoforte agent, 84 Fort
TASKER & DAVIS, principals The Bryant & Stratton Montreal Business college, 5 Place d'Armes
Tasker James, of Tasker & Davis, 311 St George
Tasker John, caretaker, 194 St James
Tasker Mrs. Agnes, wid Wm., fancy store, 134 St Antoine
Tassé H. J. E., bookkeeper, 31 German
Tassé Jos., carpenter, 597 Albert
Tassé Jos., carter, r 23 St Alphonse
Tassé Jos., of De Beaufort & Tassé, bds at 71 Victoria
Tassé Mrs. Elizabeth, wid Gilbert, 71 Victoria
Tassé S. H. P., of De Beaufort & Tassé, bds at Canada hotel, 17 St Gabriel, h 69 Victoria
Tassie Mrs. Jane, wid John, midwife, 133 St Maurice
TATE CAPTAIN GEO., ship builder and dry docks, Canal n Mill, Point St Charles
Tate James, gardener, Mountain av
Tate Miss Margaret, 129 St Alexander
Tate Miss Mary, 44 Frontenac
Tate Thos., com traveller, 116 Chenneville
Tate Thos. F., accountant Toronto bank, 61 Bagg
TATE W., teas, wholesale and retail, 14 Bonsecours, h Point St Charles
TATE'S DRY DOCKS, captain G. Tate, proprietor, 121 Mill, Point St Charles
TATLEY WM., of Routh & Tatley, 135 Shuter
Tattersall Albert, engineer, 169 Richardson
Tattersall Albert, laborer, 82 Sebastopol
Taugher John, blacksmith, 203 St Patrick
Taugher Mrs. A. L., teacher, 287 St Constant
Tavenes Wm., iron finisher, 76 Sebastopol
Tavernier François, machinist, Manufacturers
Tavernier Jules, laborer, 146½ Manufacturers
Tavernier Michel, grocer, 42 Wolfe
Taylor Alex., bookkeeper, 179 Mansfield
Taylor And., moulder, 14 Island
TAYLOR BROTHERS, brokers, general agents representing the Northern Assurance Co., of Aberdeen and London, and Scottish Imperial Assurance Co., of Glasgow, Union building, 45 St François Xavier. *See Adv on outside back cover*
Taylor David, fitter G.T.R., 247 Bourgeois
Taylor David, printer, r 160 Dalhousie
TAYLOR & DUFF, assignees, accountants and auditors and commissioners for taking affidavits for Ontario and Quebec, 353 Notre Dame
TAYLOR ED. T., agent Victoria Mutual Insurance Co., 4 Hospital, h 239 Sherbrooke
Taylor George, jun., bds at 533 Sherbrooke
Taylor Harry, fireman G.T.R., 188 Magdalen
Taylor Homer, of John Taylor & Bro., 33 Lorne av
Taylor Hugh, advocate, 9 Panet
TAYLOR INNES M., of Brown, Taylor & Co., 87 City Councillors
Taylor Isaac, whitewasher, 44 St Margaret
TAYLOR J. & J., Toronto Safe works, Montreal office, C. K. Adams, 18 Victoria sq
Taylor James, grinder and polisher, bds at 52 Sebastopol
Taylor J. Bte., stonemason, r 39 Hunter
Taylor James, clerk, 329 Dorchester
Taylor James, storemen, r 67 St Urbain
TAYLOR JAMES W., of Taylor Brothers, The Cottage, Clarke av, Côte St Antoine
Taylor John, bookkeeper, 870 Ontario
Taylor John, brewer, 9 Montcalm
TAYLOR JOHN, general storekeeper G.T.R., 1822 St Catherine

TAYLOR JOHN, & BRO.,
Wrought Iron Tubing and Fittings, Cast Iron Pipe, Boiler Makers material, Steam Fitters and Plumbers Machinery and supplies, Engineers Sundries. Contractors for Gas Works, Railway Equipments, &c.
16 St John

S. J. BAKER, Y. M. C. A. Building, Underclothing and Fancy Half-Hose

JAMES BAYLIS & SON—HARE'S OIL CLOTHS, A SPECIALTY—459 & 461 NOTRE DAME ST

Taylor John, of John Taylor & Bro., 238 University
Taylor John, of John Taylor & Co., 238 University
TAYLOR JOHN, of Taylor & Duff, secretary of the Positive Government Security Life Assurance Co., and general agent for the Province of Quebec for the National Life Insurance Co. of U. S., 353 Notre Dame, h 94 Cathedral
Taylor John, timekeeper, 95 Ottawa
TAYLOR JOHN, & CO., fancy dry goods and small wares, 388 and 390 St Paul and 15 Capital
Taylor John Macbeth, bookkeeper, 870 Ontario
Taylor Lewis, laborer, r 150 St Maurice
Taylor Mrs. B., wid William, 549 Lagauchetière
Taylor Mrs. Catherine, wid Alex., 68 Mayor
Taylor Mrs. Elizabeth, wid Wm., 190½ Nazareth
Taylor Mrs. Helen, wid Jos., trader, St Ann's market
Taylor Mrs. Julia, wid Robert, fruit dealer, St Ann's market
Taylor Mrs. M., wid Xavier, 3 Metcalfe lane
Taylor Pat., laborer, 48 Seminary
TAYLOR REUBEN, of George Winks & Co., 42 Lorne av
Taylor Robert, laborer, 63 Forfar
Taylor Robert T., 362 St Lawrence

TAYLOR ROBERT, SEN.,
ALE, PORTER AND LAGER BEER BREWER,
338 St Lawrence, h 533 Sherbrooke

Taylor S. M. C., accountant, 301 St Hubert
Taylor Stephen H., jun., clerk, 301 St Hubert
Taylor Ths., laborer, 146 Colborne
Taylor Ths., mason, 136 Duke
TAYLOR THOMAS M., of Taylor Brothers, Union building, 45 St François Xavier, h 169 Drummond
Taylor Wm., 25 Durham
Taylor Wm., com traveller, 157 Papineau road
Taylor Wm., plasterer, 62 Courville
Tear Robert, seaman, 122 Duke
Teasdale Mrs. M. F., wid Dr. John, 38 Hermine
Tedford Bernard, foreman, 100 Burnside place

TEES & CO.,
CABINET MAKERS & UNDERTAKERS.
DEPOT FOR OFFICE DESKS, &c.
11 St Bonaventure

Tees D. T., of James Jack & Co., 253 Richmond
Tees David, of Tees & Co., 172 Mountain
TEES J. & R., groceries and provision merchants, 411½ St Joseph
Tees Joel, machinist, 150 Forfar
Tees John, of J. & R. Tees, 253 Richmond
Tees Joseph, collector, 103 Canning
Tees Joseph, of Tees & Co., 247 Richmond
Tees W., jun., of Tees & Co., 11 St Bonaventure
Teffner François, painter, 171 Seaton
Teichman Jacob M., of Teichman & Son, 28 St Lawrence
Teichman Morris, of Teichman & Son, 29 St Lawrence
Teichman & Son, pawnbrokers, 26 St Lawrence
TELEGRAPH DEPARTMENT G.T.R., Bonaventure depot, St Bonaventure
Telfer Henry C., clerk general freight agent's office G T.R., bds at 179 Cadieux
Telfer Mrs. Elizabeth, wid Ths. J., 163 Amherst
Telfer Thomas P., carpenter, 101 Wellington
Teller Mrs. Mary, wid Felix, bds at 3 Hermine
Tellier Adélard, soapmaker, 99 Sydenham
Tellier André, trader, 212 Barré lane
Tellier Jos., laborer, r 304 Lafontaine
Tellier F. X., laborer, 307 Durham
Tellier Henry, agent, 76 Sanguinet
Tellier J. D., clerk, 116 St Mary
Tellier Jos., packer, 10 Chenneville
Tellier Jos., plasterer, 397 Mignonne
Tellier Jos. D., tobacconist, 389 Panet
Tellier Mrs. Christine, wid Culbert, bdg hse, 113 St Constant
Tellier Mrs. Virginie, wid Ant., 73 Vitré
Tellier Timothy, com traveller, 76 Sanguinet
Tellier Vital, painter, 113 St Constant
Telmosse Damien, clerk, 191½ Craig
Telmosse Joachim, baker, 191½ Craig
Telmosse Louis, baker, 195 Craig
Telmosse Louis W., of Charles Desmarteau & Co., 262 St Hubert

TEMPERANCE DINING HALL,
Soups, Entrées, Joints, Desert, &c.;
FULL DINNER 30 CENTS,
359 Notre Dame

TEMPERANCE HOUSE, J. W. Low, proprietor, 12 to 22 St Henry
Temperley's line London steamers, D. Shaw, agent, 305 Commissioners
TEMPEST JOHN, 58 University
TEMPEST JOHN W., Bank of Montreal, 58 University
Templeman John, painter, 359 Wellington
Tennant Thomas, machinist, 60 Duke
Tenney Dudley P., bookkeeper and cashier Albion hotel, 141 McGill
Térault Auguste, moulder, 345 Seigneurs
Térault Mrs. Mary, wid Aug., bdg hse, 311 Seigneurs
Terhune Richard, superintendent Ames, Holden & Co.'s boot and shoe manufactory, 213 Bleury
Ternan Mrs. S., wid Patrick, 121 Panet
Terral Jean Bte., tailor, 1028 St Catherine
TERRAPIN RESTAURANT, Henry Dunne, proprietor, Crystal block, 287 and 289 Notre Dame
Terrault Médard, notary, 115½ St André
Terreault Pierre, moulder, 17 Payette
TERRILL FREDERICK W., advocate, 194 St James, h 736 Sherbrooke
Terrill John, carter, 14 Brock
Terroux Charles, com traveller, 490 St Denis
Terroux Charles A., notary, deputy prothonotary, Court house, 177 Notre Dame, h 50 St Denis, P. O. box 1744
Terroux Charles A. E., jun., post office clerk, 13 Rousseau, P. O. box 1744

S. J. BAKER, St. Radegonde Street, Linen and Silk Pocket Handkerchiefs.

JAS. BAYLIS & SON—CARPET, OIL CLOTH & CURTAIN WAREH'SE—459 & 461 NOTRE DAME ST

Terroux Edouard, furrier, 111 St Charles Borromée
Terroux Robert, receiving teller People's bank, 392 Dorchester
Terroux Tancrède D., bank clerk, 50 St Denis, P. O. box 1744
Terry John B., saloonkeeper, 677 St Joseph, h 679 St Joseph
Tessier Adolphe, baker, 257 St André
Tessier Adolphe, lamplighter, 386 Jacques Cartier
Tessier Amable, carpenter, r 132 Seaton
Tessier Antoine Luc, insurance agent, 271 St André
Tessier dit Lavigne Charles, contractor, 279 German
Tessier dit Lavigne Louis, laborer, 54 Sydenham
Tessier François, painter, 89 Grand Trunk
Tessier Frs. X., boots and shoes, 338 St Joseph
Tessier G., general agent, 67 St Sulpice
Tessier Germain, joiner, 133 Lusignan
Tessier Gilbert, shoemaker, 15 Guy lane
Tessier Gustave, clerk, 25½ St Hubert
Tessier J., cooper, 23 College, h 171 St André
Tessier J. B., laborer, 59 Voltigeurs
Tessier J. Bte., printer, 86 Frontenac
Tessier Jean, carpenter, 385½ Jacques Cartier
Tessier Joseph, bookkeeper, 25½ St Hubert
Tessier Jos., carpenter, 13 Mountain
Tessier Joseph, student civil engineering, bds at 72 Sanguinet
Tessier Joseph, cooper, 171½ St André
Tessier Jos., laborer, r 158 Sydenham
Tessier Joseph O., clerk, 157 German
TESSIER LOUIS, commission merchant, collector, real estate and general agent, 192 Notre Dame, h 73 Vitré
Tessier Louis Jos., customs officer, 69 St André
Tessier Michel, 93 Jacques Cartier
TESSIER MICHEL, boot and shoe manufacturer, 353 and 355 St Joseph, h 355 St Joseph
Tessier Michel, joiner, 10 St David lane
Tessier Mrs. Virginie, wid Wilfred, bdg hse, 25½ St Hubert
Tessier Moïse, bricklayer, 247 Wolfe
Tessier Narcisse, insurance agent, 10 St Felix
Tessier Narcisse, shoemaker, 13 Mountain
Tessier Paul, 133 Lusignan
Tessier Séraphin, laborer, 177 Panet
Tessier Sévère, clerk, 928 St Catherine
Tessier Trefflé, joiner, r 56 Workman
Tessier Trefflé, joiner, 265 St André
Tester James W., of James W. Tester & Co., 29 Coursol

TESTER JAMES W., & CO.,
manufacturing confectioners and importers of fruit. 158 and 160 McGill St., opposite Albion Hotel

Tester Ths., customs officer, 34 Richmond
Tétrault Bruno, shoemaker, 293 Panet
Tétrault Damien, blacksmith, 373 Mignonne
Tétrault David, joiner, r 226 Montcalm
Tétrault Eugène, com traveller, 251 St Christophe
Tétrault Frs. X., joiner, 263 Mignonne
Tétrault Mrs. Marguerite, wid F. X., 33 Desalaberry
Tétrault Trefflé, carpenter, 139 Maple
Tétrault Wm. Henri, professor Catholic Commercial academy, 186 St Charles Borromée
Tétreau E. D., of Bedard & Tétreau, 111 St Henri, Town of St Henry
Tétreau Ludger, baker, 30 Desalaberry
Tétreault Fabien, trader, 73 Wolfe
Tétreault Joseph, policeman, 50 Wolfe
Tétreault Joseph, laborer, 228 St Constant
Tétreault Pierre, brakeman, 6 Widows lane
Tétu Mrs. Margaret, wid J. L., 6 Hanover
Teulon Henry, bank teller, 164 Upper St Urbain
Tezan Camille, laborer, 26 Dubord
Thatcher Frederick, printer, 95 St Charles Borromée
Thatcher James, lithographer, 95 St Charles Borromée
Thatcher Mrs. J., wid James, 95 St Charles Borromée
THAYER LINUS ORTON, M.D., L.C.P.S., L.C., L.S.A., of London, Eng., oculist and artist, 39 Beaver Hall terrace
THEATRE ROYAL, Jessé Joseph, proprietor, 19 Cotté
Theatre saloon, Alex. J. Koester, proprietor, 22 Cotté
Théberge J. A., bank clerk, 1096 St Catherine
Théberge Théophile, clerk, 207 Drolet
THE FAVORITE SAMPLE ROOM, F. S. Côté, proprietor, 491 Craig
Theological College for the Diocese of Montreal, Church of England, 77 University
Théoret Arthur, barkeeper, bds at Canada hotel, 17 St Gabriel
Théoret Emmanuel, clerk, bds at 66 Dubord
Théoret Félix, laborer, 185 Barré lane
Théoret Israël, butcher, 883 St Catherine
Théoret Jos., carter, 20 Mountain
Théoret Léon, carter, 15 St Felix
Théoret Mrs. Adeline, wid I., 69 Dubord
Théoret Mrs. Adeline, wid Jos., 382 Richmond
Théoret Mrs. Zoé, wid Gabriel, bdg hse, 828 St Catherine
Théoret Napoléon, assistant treasurer St James Building society, bds at 160 Sanguinet
Théreault Edouard, furrier, 71 Berri
Théreault Edouard, moulder, r 239 St Joseph
Théreault Placide, sewing machine agent, 385½ Ontario
Thériault C. D., printer, 259 Panet
Thériault Didace, bricklayer, 258½ Lafontaine
Thériault Eugène, bricklayer, 288 Lafontaine
Thériault Frs. X., carpenter, 13 Bruchesi
Thériault Germain, shoemaker, r 203 Seaton
Thériault Jos., painter and cooper, 705 St Catherine
Thériault Jos., salesman, 541 Upper Sanguinet
Thériault Médéric, jeweller, 145 St Elizabeth
Thériault Mrs. M., wid T., 271 Ontario
Thériault Mrs. Vincent, tailoress, 45 St George
Thériault Nap., shoemaker, 292 Beaudry
THÉRIAULT VICTOR, undertaker, 23 and 25 St Urbain
THERIAULT VITAL, merchant tailor, 81 St Joseph

GEORGE F. HARTT, WHOLESALE AND RETAIL

For CARPETS, OIL CLOTHS or CURTAINS, visit JAS. BAYLIS & SON—459 & 461 NOTRE DAME ST

Thériault Vincent, carpenter, 45 St George
Thériault Zotique, contractor, 185 St André
Thérien Alphonse, painter, 307 Lafontaine
Thérien Chs., laborer, r 8 St Margaret
Thérien Cléophas, fruits, Bonsecours market
Thérien Cléophas, laborer, 81 Jacques Cartier
Thérien Damase, policeman, 123 Chatham
Thérien David, shoemaker, 376 Montcalm
Thérien Denis, laborer, 501 St Mary
Thérien Dolphis, laborer, r 45 Manufacturers
Thérien Ernest, joiner, 293 Amherst
Thérien F. X., grocer, 106 Dufresne
Thérien Fabien, bdg hse, 6 St Amable lane
Thérien François, carter, 368½ Ontario
Thérien Frs., shoemaker, 416 Lagauchetière
Thérien Frs. X., fruit store, 328 St Joseph
Thérien Frs. Xavier, laborer, 11 St Elizabeth lane
Thérien Gédéon, carter, r 191 Montcalm
Thérien Godefroi, laborer, r 251 Sydenham
Thérien Herbert, milk dealer, 215 Panet
Thérien Honoré, tinsmith, 282 Aqueduct
Thérien Hor., stonecutter, 494 St Dominique
Thérien J. B., laborer, 68 Ontario
Thérien J. Bte, carter, 2 St Charles
Thérien J. Bte., laborer, r 397 Beaudry
Thérien Joseph, foreman, 130 St Urbain
Thérien Joseph, joiner, Charron
Thérien Jos., painter, 15 St Roch lane
Thérien Jos., shoemaker, r 376 Montcalm
Thérien Laurent, laborer, 15 St Mary
Thérien Louis, shoemaker, 411 Lagauchetière
Thérien Louis C., bailiff, Recorder's court, h 517½ Mignonne
Thérien Mrs. D., wid Ignace, r 153 Lagauchetière
Thérien Mrs. Joséphine, milliner, 274 St Constant
Thérien Mrs. Lucie, wid Jos., 177 Sydenham
Thérien Mrs. Phil., wid Laurent, r 252 Fullum
Thérien Norbert, carpenter, r 215 Panet
Thérien Pierre, shoemaker, r 42 Quesnel
Thérien Pierre, storeman, 23 Wolfe
Thérien Philéas, bricklayer, 153 Lagauchetière
Thérien Rodolph, laborer, 397 Visitation
Thérien Stanislas, carpenter, 372 Wolfe
Thérien Théophile, laborer, 209 McCord
Thérien Timothée, blacksmith, 225 St Charles Borromée, h 254 St Dominique
Thérien Zoël, engineer, 248 Visitation
Thérien Zotique, carpenter, 251 Papineau road
Théroux Amable, hotelkeeper, 126 Vitré
Théroux J. Bte., broommaker, 17 Rolland lane
Théroux Joseph, laborer, r 327 Montcalm
Therrien & Gariepy, blacksmiths and carriage-makers, 495 Ontario
Therrien J. H., of Archambault & Therrien, 291 St Lawrence
Therrien Miss, dressmaker, 501 St Mary, h 503 St Mary
Therty Joseph, laborer, 131 Duke
Thibaudeau Adjutor, baker, 780 Ontario
Thibaudeau Alfred, of Thibaudeau Brothers & Co., res in Manchester, Eng.
Thibaudeau Alphonse, laborer, 126 Montcalm
THIBAUDEAU BROTHERS & CO., wholesale dry goods importers, 332 St Paul and 271 Commissioners
Thibaudeau Dolphis, moulder, r 11 Poele lane
Thibaudeau hon. Isidore, of Thibaudeau Brothers & Co., res in Quebec
Thibaudeau J. Bte., general store, 349 Amherst
Thibaudeau Jos., laborer, 4 Bishops lane
Thibaudeau hon. Jos. Rosaire, senator, of Thibaudeau Brothers & Co., res at Longue Pointe
Thibaudeau Martial, bookkeeper, 97 St Christophe
Thibaudeau Louis, jeweller, 329½ St Lawrence
Thibaudeau Miss Eléonore, French and English academy, 1 Larin av
Thibaudeau Miss Justine, tailoress, 51 Champ de Mars
Thibaudeau Mrs. A., wid Jules, r 229 Sydenham
Thibaudeau Octave, laborer, 315 Seigneurs
Thibaudeau Onésime, shoemaker, 184 Montcalm

THIBAUDEAU ULERIQUE, MANUFACTURER OF CHAINS AND JEWELLERY; Repairs of every description executed promptly; 33 St John, cor Notre Dame, h 329½ St Lawrence

Thibault Alexandre, clerk, 439 St Catherine
Thibault Antoine, carter, r 55 Pichette
Thibault Benjamin, blacksmith, Hibernian road
Thibault Benj., shoemaker, 23 St Pierre lane
Thibault Charles, of Thibault & McGown, 390 Lagauchetière
Thibault Chs., shoemaker, 154 St Martin
Thibault Cléophas, shoemaker, 59 Jurors
Thibault Cyprien, carpenter, 195 McCord
Thibault Cyrille, caretaker, 181 St James
Thibault Dolphis, tinsmith, Hibernian road
Thibault E. D., carpenter, 83 St Martin, h 147 Guy
Thibault Edouard, joiner, 356 Richmond
Thibault Frs. X., bookkeeper, 56 Beaudry
Thibault F. X., of Thibault & Messier, 6 Rousseau
Thibault François, laborer, 355 Seaton
Thibault Geo., shoemaker, 21 St Pierre lane
Thibault Germain, shipcarpenter, 57 Montcalm
Thibault Germain, sen., laborer, 57 Montcalm
Thibault Henri, caretaker St Lawrence school, 1048 St Catherine
Thibault J. Bte., contractor, 484 St Mary
Thibault Jean, caretaker North British chambers, 11 Hospital
Thibault Jos., bailiff, 170 Notre Dame, h 251 St Elizabeth
Thibault Joseph, shoemaker, 216 Montcalm
Thibault Joseph, tinsmith and plumber, 233 St Joseph, h 68 Hibernian road
THIBAULT, LANTHIER & CIE., hatters and furriers, wholesale and retail, Cathedral block, 271 Notre Dame
Thibault Louis, of Thibault, Lanthier & Cie., 401 Dorchester
THIBAULT & McGOWN, advocates, 170½ Notre Dame
Thibault Maximin, laborer, 62 Napoleon road
THIBAULT & MESSIER, advocates, 45 Jacques Cartier sq
Thibault Mrs. Julia, wid Joseph, r 94 Delisle

COAL MERCHANT, Office Victoria Square.

JAS. BAYLIS & SON—CARPET, OIL CLOTH and CURTAIN WAREH'SE—459 & 461 NOTRE DAME

Thibault Paul, laborer, r 58 St Hypolite
Thibault Pierre, laborer, 227½ St Dominique
Thibault Roch, painter, 122 Durham
Thibault Wm., laborer, r 25 St Hypolite lane
Thibault Zotique, trader, 764 St Bonaventure
Thibaut Frederick, manager Canada Printing Co., (limited), 222 Notre Dame, h 64 Berri
Thibeaudeau C., carter G.T.R., 209 Barré lane
Thibeaudeau J., tailor, 103 Notre Dame
Thibeault Alex., of Lamy, Thibeault & Co., 123 St Lawrence, St J. Bte. village
THIBEAULT ALEXIS, M.D., physician and surgeon, druggist and chemist, 485 St Mary
Thibault Cléophas, shoemaker, 150 Railway track
Thibeault J., tinsmith, 68 College, h Hibernian road
Thibeault Narcisse, janitor City hall, 55 Sanguinet
Thibeault Zéphirin, laborer, 248 Durham
Thiber Wm., carter, 211 Barré lane
Thibert Pierre, saddler, r 12 St David lane
Thibodeau David, shoemaker, 353 Wolfe
Thibodeau Eusèbe, carpenter, 213 Aqueduct
Thibodeau Eusèbe, shoemaker, 92½ Chatham
Thibodeau H., brickmaker, r 372 William

THIBODEAU M., & CO.,
Broom Manufacturers, 27 St Paul

Thibodeau Mathias, of M. Thibodeau & Co., 299 Montcalm
Thibodeau Miss L., dressmaker, 684 St Catherine
Thibodeau Mrs. J., tailoress, 51 Champ de Mars
Thibodeau Narcisse, lamplighter, 398 Wolfe
Thibodeau Onésime, shoemaker, 85 St Catherine, h 89 St Catherine
Thibodeau Simon, shoemaker, 351 Wolfe
Thicke A. C., at Intercolonial Railway office, 136 Peel
Thifault Ed., caulker, 87 Wolfe
Thifault Salem, joiner, 17 Sanguinet
Thifeault Mrs. T., wid Michael, 21 Napoleon
Thimens Ed., tinsmith, 204 Visitation
Thimens Joseph, clerk, 690 St Joseph
Thivierge Basile, carpenter, 330 Seigneurs
Thivierge Basile, tinsmith, 756 St Bonaventure
Thivierge Cyrille, millwright, 92 Workman
Thivierge F. X., laborer, r 30 Visitation
Thivierge Frs. X., joiner, 138 St Martin
THIVIERGE MICHEL, boots and shoes, wholesale and retail, 14 and 16 Notre Dame, h 12 Notre Dame
Thivierge Miss Azilda, dressmaker, 221 St Dominique
Thivierge Mrs. Julia, wid Michael, 176 St André
Thivierge Napoléon, joiner, 136 Drolet
Thom Alex., 348 Dorchester
Thom Angus, bookkeeper, 15 Mount St Mary av
Thom George Alexander, clerk, 809 Ontario
Thom Jas., bookkeeper, 4 Overdale av
THOMAS A., agent for John Rochester, lumber and timber merchant, cor Craig and St Bonaventure, h 155½ St Elizabeth
Thomas Alphonse, stonecutter, r 10 St Emery
Thomas Charles, laborer, 371 Panet
Thomas Cléophas, moulder, 171 Panet
Thomas David, trader, r 26 Dubord
Thomas Fred., engine driver G.T.R., 137 Magdalen
THOMAS F. WOLFERSTAN, cashier Molsons bank, 200 St James, h 730 Sherbrooke
Thomas George, laborer, 492 St Dominique
Thomas Geo., laborer, 59 St Ignace
Thomas Henri, butcher, 28 St Lawrence market, h 381 Lagauchetière
THOMAS HENRY, secretary-treasurer Academy of Music, 10 Exchange court, Hospital, h 1367 St Catherine
Thomas J. Marie, shoemaker, 57 Campeau
Thomas J. W., printer, 672 Mignonne
Thomas James, bricklayer, 100 Chatham
Thomas James, painter, 209 Fortification lane, h 83 St Hubert
Thomas John, commercial traveller, 266 Bleury
Thomas John, janitor Academy of Music, 15 Victoria
Thomas Jos. W., baker, 237 Sydenham
Thomas Louis, 11 St Pierre lane
Thomas Maxime, shoemaker, 49 Visitation
Thomas Miss E., dressmaker, 225 German
Thomas Moses, barber, 64 St Joseph
Thomas Mrs. C., wid A., 216 St Lawrence
Thomas Mrs. E. S., 1520 St Catherine
Thomas Mrs. Louise, wid Wm., 25 Jurors
Thomas Mrs. Marie, wid Chas., 114 Dorchester
Thomas Mrs. Mary, wid R., midwife, 122 Wolfe
Thomas Nap., butcher, 424½ Mignonne
Thomas Philip, contractor, 93½ St Christophe
Thomas Pierre, shoemaker, 37½ Labelle
Thomas Richard, bookkeeper, Patricia terrace, 86 Lusignan
THOMAS RICHARD, city assessor, City hall, 139 Notre Dame, h in rear of Turkish bath, 149½ St Monique
Thomas Richard, warehouseman, 23 Montcalm
Thomas Wm., clerk, 227 St Elizabeth
Thomas Wm., fruit store, 204 Bleury
Thomas Wm., gardener, 98 Inspector
Thomas Wm., steamfitter, 93 Ottawa
Thomas Wm., waiter, r 38 Amherst
Thomas William T., architect, 235 St James, h 758 Lagauchetière
Thompson Alexander, laborer, 65 McCord
Thompson Alex., of J. Johnston & Co., 46½ City Councillors
Thompson Archibald, stevedore, 127 Nazareth
THOMPSON B. & S. H., agents for Birmingham and Sheffield hardware, 2 and 4 De Bresoles, 1 and 3 Le Royer and 19 to 23 St Dizier
Thompson Benj., of B. & S. H. Thompson, res in Birmingham, Eng.
THOMPSON, BLAKENEY & CO., fish, oil, salt, and commission merchants, 447 Commissioners
Thompson Chas., cutter, 33 Fortification lane
Thompson Charles, pedlar, 749 Ontario
Thompson Chas. E., 6 McGill College av
Thompson Charles H., of Lowe & Thompson, 71 Dorchester
Thompson Dan., shoemaker, 15 Houle
Thompson Edward, 55 Dupré lane
Thompson Edward, 37 Shuter
Thompson Ed., foreman, 121 Magdalen

S. J. BAKER, Y. M. C. A. Building, Gold Fronted and Pearl Shirts Studs.

JAMES BAYLIS & SON keep on hand the best makes of BRUSSELS and TAPESTRY CARPETS

Thompson Ed., painter, 110 Grand Trunk
Thompson Frederick, clerk, bds at 224 St Denis
Thompson Frs. S., carpenter G.T.R., 128 Grand Trunk
Thompson Geo., laborer, 57 Colborne
Thompson Geo., teas, 447 St Paul, h 291 Peel
Thompson Harry, telegraph operator, bds at 47 Lagauchetière
Thompson Henry G., of Devine & Co., 455 Sherbrooke
Thompson Hugh, telegaph operator, bds at 476 Lagauchetière
Thompson J., brakeman G.T.R., 189 Magdalen
Thompson J. W., clerk, 319 St Antoine
Thompson James, bookkeeper, 477 Seigneurs
Thompson James, laborer, r 104 Shannon
Thompson James, laborer, 19 Busby lane
Thompson James, merchant, 851 Ontario
Thompson James H., foreman Shedden Co. G.T.R., 270 William
Thompson James W., of Thompson, Blakeney & Co., res at St. Lambert

THOMPSON JOB C., & CO.,
(Established in 1835)
416 NOTRE DAME ST, COR. ST PETER,
Importers and Manufacturers of
FURS, HATS, &c.
N.B.—Large hats to fit large heads

Thompson Job C., of Job C. Thompson & Co., 57 Victoria
Thompson John, 61 St Charles Borromée
Thompson John, 82 University
Thompson John, carter, 56 Chaboillez
Thompson John, currier, 41 Labelle
Thompson John, grocer, 38 Lagauchetière
Thompson John, grocer, 33 St Adolphus
THOMPSON JOHN, groceries, wines, liquors, &c., 204 and 206 St Paul, and 167 Commissioners, h 224 St Denis
Thompson John, P. O. clerk, 62 Dalhousie
Thompson John, printer, 13 St Justin
THOMPSON JOSEPH, groceries and provisions, 264 St Mary, Hochelaga
Thompson Malcom, secretary Edwardsburg Starch Co., 469 St Dominique
Thompson Miss M., staymaker, 26 St Antoine
Thompson Mrs. Elizabeth, 16 Balmoral
Thompson Mrs. Margaret, wid W., bdg house, 476 Lagauchetière
Thompson Mrs. Mary, wid M., 77 St Constant
Thompson Mrs. Mary, wid W. B., 67 Duke
THOMPSON, MURRAY & CO., general merchants, and agents for the Canada Shipping Co., 1 Custom House sq
Thompson Percy, clerk, bds at 224 St Denis
Thompson Peter, clerk, bds at 74 St Lawrence
Thompson Richard, caretaker G.T.R., 60 Jacques Cartier sq
Thompson, Robert, bds at 93 Jurors
Thompson Robert, M.D., 1402 St Catherine
Thompson Robert, & Son, machinists, 18 St Constant
Thompson Robert, of Robert Thompson & Son, 18 St Constant
Thompson Robert S., clerk, 67 Duke
Thompson S. J., merchant, bds at 70 St Denis
Thompson Stephen H., of B. & S. H. Thompson, 865 Dorchester
Thompson Tous., stenographer and insurance agent, 126 St James, h 279 St Hubert
Thompson W., contractor, 158 Upper St Urbain
Thompson W. H., clerk superintendent's office G.T.R., 164 Canning
Thompson W. H., of Thompson, Murray & Co., res 8 Brickrow, Longueuil
Thompson William, 135 Lusignan
Thompson Wm., cabinetmaker, 164 Canning
Thompson William, plumber, 73 Prince
Thompson William H., driver, 106 Quesnel
Thomson Adam G., manager, 22 Conway
Thomson Alex., 71 Forfar
THOMSON & BUCKLEY, general groceries, 668 Dorchester
Thomson D. G., superintendent Montreal Transportation Co., 298 St Martin
THOMSON JAMES, cabinetmaker and upholsterer, 227 St James, res at St Lambert
Thomson James, laborer, 120 Nazareth
Thomson James, saloon, 99 Mountain, h r 101 Mountain
THOMSON M., sec.-treas. Edwardsburgh Starch Co., 25 St Peter, h 469 St Dominique
Thomson Mrs. B., wid James, 747 Sherbroke
Thomson Mrs. M. W., wid John, Metcalfe av n Dorchester av
Thomson Paul, laborer, bds at 134 Nazareth
Thomson R., clerk general freight agent's office G.T.R., 86 St Charles Borromée
Thomson Robert, engineer, 50 St Elizabeth
Thomson Robert, fitter, 613 Wellington
Thomson Wm., collector, 20 Cathcart
Thorburn John, storeman G.T.R., bds at 62 Magdalen
Thorburn Mrs. Mary, wid Geo., 62 Magdalen
Thorn Ed., laborer, 97 Amherst
Thornber Miss Ellen, school teacher, 278 St George
Thorneloe Walter, bookkeeper, 59 Coursol
Thornton James, laborer, 51 St Martin
Thornton John, saddler, 634 St Lawrence
Thornton Mrs. A. C., wid Hastwell, 101 University
Thornton Ths., laborer, 109 St Maurice
Thouin Alexis, cigarmaker, 102 Wolfe
Thouin captain Joseph, 327 Logan
Thouin Cyrille, carter, 359 Matthew
Thouin dit Roch Amable, joiner, r 317 Seaton
Thouin F. X., tobacconist, 465 Wolfe
Thouin Fabien, laborer, Iberville
Thouin J. B., laborer, 233 Beaudry
Thouin J. Bte., blacksmith, 21 Marie Louise av
Thouin Joseph, furrier, 326 Mignonne
Thouin Jos., laborer, 409 St Catherine
Thouin Joseph, jun., laborer, 29 Fullum lane
Thouin Joseph, sen., laborer, 31 Fullum lane
Thouin Jos. A., barber, 268 Craig
Thouin Lazare, laborer, Iberville
Thouin Miss Rose, hair work, 409 St Catherine
Thouin Mrs. Geneviève, wid Joseph, 169 Panet
Thouin Mrs. Marcelline, wid Venance, 30 Rousseau
Thouin Mrs. Marie, wid Léon, 22 Joachim lane
Thouin Octave, laborer, 23 Fullum lane

J. BAKER, St. Radegonde Street, Scotch Lambs Wool Underclothing and Socks.

JAS. BAYLIS & SON—CARPET, OIL CLOTH & CURTAIN WAREH'SE—459 & 461 NOTRE DAME ST

Thouin Pierre, shoemaker, r 164 Montcalm
Thouvette Ant., bailiff, 98½ Wolfe
Throsby Robert, engineer, 361 St Antoine
Thrower Alfred F., stenographer, 8 Mayor
Thuot Charles, butcher, 38 Albert
Thuot David, finisher, 29 St Francis
THURBER ALEXANDER, commission merchant, 514 St Paul, h 174 Bleury
Thurlow Wm., engineer, r 184 Nazareth
Thurston I. D., of E. L. Foster & Co, res at Lachine
Thyre Benj., storeman, r 194 St Constant
Tibbs Horace S., bookkeeper, 53 and 55 St François Xavier, res at Longueuil
TIBBS PERCEVAL, sec.-treasurer Merchants Marine Insurance Co. of Canada, 53 and 55 St François Xavier, h Fernlea, St Catherine n Côte St Antoine road
Tibord J. B, laborer, 168 Dorchester
Tickle Peter, machinist, Hibernian road
Tidmarsh Alex., clerk, 25 Scotland
Tidmarsh Sam., customs officer, 25 Scotland
Tierney Ed., laborer, 302 William
Tierney Henry, tailor, 59 Berthelet
Tierney Hugh, laborer, 11 St David lane
Tierney James, shipper, 91 St Alexander
Tierney John, machinist, r 104 Quesnel
TIFFIN BROTHERS, general merchants and importers of teas, sugars, wines, &c., 318, 320 and 322 St Paul, and 259 and 261 Commissioners, warehouse 14 St Thérèse
Tiffin Henry, clerk, 4 Montcalm
Tiffin Henry J., University cor Sherbrooke
Tiffin John A., Ottawa hotel, 246 St James
TIFFIN JOSEPH, jun., of Tiffin Brothers, 795 Sherbrooke cor University
TIFFIN JOSEPH, sen., University cor Sherbrooke
TIFFIN THOMAS, & CO., importers and wholesale dealers in groceries, liquors and provisions, 171 Commissioners, 1 Jacques Cartier sq and 210 to 214 St Paul
Tiffin Thomas, of Thomas Tiffin & Co., 1 Dorchester terrace, 89 St Constant
Tiger Arthur, carter, 206 St Etienne
Tiggert Paul, carter, 63½ Dufresne
Tighe Ed., warehouseman, 18, 19 and 20 Common, h 50 Frontenac
Tighe James, trader, 7 St Alexander
Tilden Edward, of E. & C. Gurney & Co., bds at Ottawa hotel, 246 St James
Tilden John H., of E. & C. Gurney & Co., res at Hamilton
Tilton W. S., com merchant, bds at Victoria hotel, 13 Latour
Timmens Joseph, P. O. clerk, 98 Seaton
Timmerman H. P., train despatcher G.T.R., 11 Belmont
Timmis John H., grocer, 515½ St Joseph
Tindall Henry, bookkeeper, 176 Wellington
Tindall Ths., paper hanger, 1161 St Catherine
Tindell —, bds at 17 Latour
Tindell Matthew, foreman, 451 St Dominique
Tinelle Jos., carter, 249 Sydenham
Tisdale James, machinist, 14 Gain
Tisdale John, rubber worker, 92½ Sydenham
Tison Alphonse, joiner, 71 Durham
Tison Benj., carpenter, 363 Lagauchetière
TISON CHARLES C. L., groceries, wines and liquors, 528 St Joseph, h 530 St Joseph
Tison Edm., shoemaker, r 446 Jacques Cartier
TISON & HARKIN, manufacturers of the patent window bolts, 52 Cadieux st., St Jean Bte. village. *See Adv at end of book.*
TISON J. BTE., sen., architect, 423 Lagauchetière
Toban Timothy, coachman, 61 Chaboillez
Tobin Ed., brassfinisher, 139 Nazareth
Tobin Ed., laborer, r 67 Dalhousie
Tobin Mrs. Sarah, wid James, 67 Nazareth
Tocco Felix, bar tender, 955 St Catherine
TOD ANDREW, house and sign painter, paper hanger, whitewasher, etc., 375 Dorchester *See Adv at end of book*
Todd Robert, clerk, 35 Coursol
Todd Robert, shoemaker, 353 Wellington
Todd Thomas, clerk G.T.R., 35 Coursol
Todd Thomas J., saloon, 623 Wellington
Todd Wm., carpenter, 42 St Hypolite
Tollan James, engineer, 88 William
Tolland Maurice, carter, 29 Basin
Tolland Mrs. Catherine, wid C., 149 Wellington
Tollemache hon. J. R. D., 148 Metcalfe
TOLMIE & BELL, carpenters and joiners, 736 Lagauchetière
Tolmie Murdo, of Tolmie & Bell, 732 Lagauchetière
Tombyll Rasmus, upholsterer, bds at 511 Lagauchetière
Tomkins John, grocer, 305 St Antoine, h 8 University
Tomkins Joseph, clerk St George's church, Stanley n Dorchester
TOMKINS MARK H., importing agent, raw materials generally, whiting, chalk, china, clay, Portland cement, &c., 1 St Sacrament, h 736 Sherbrooke

TOMKINS MRS. M. M.,
FAMILY GROCER,
3 & 5 St Antoine, h 8 University

Tomkins Mrs. Elizabeth, wid Mark, 119 St George
Toner —, bds at 71 St Charles Borromée
Toner James, grocer, 436 Lagauchetière
Toner Michael, gasfitter, 157 Dalhousie
Tonich John, laborer, 55 Duke
Tooher John, carpenter, r 49 Manufacturers
Toohey John, fancy store, 390 St Catherine
Toohey John, laborer, r 12 Voltigeurs
Toohill John, laborer, 141½ Ottawa
TOOKE BENJAMIN, of Skelton, Tooke & Co., 24 Lorne av
Tooke John, bookkeeper, 70 Aylmer
TOOKE RICHARD J., gents' haberdashery, St James' furnishing house, 167 St James and branch at Windsor hotel, h 44 Cathcart
Tooke Thomas, bank clerk, 68 Aylmer
Toole Joseph, laborer, 15 Jurors
Toole Thomas, blacksmith, 114 Centre
Toomey J. J., clerk G.T.R., 22 Island
Toomey Jeremiah, laborer, 110 Centre
Toomey Mrs. Bridget, wid J., 162 St Etienne

GEO. F. HARTT, Agent for the Delaware and Hudson Canal Co.'s

JAMES BAYLIS & SON keep constantly on hand a Large Stock of Curtain Materials and Cornices

Toomey William, machinist, 165 St Etienne
TORONTO TWEED CO., (Hird, Fyfe, Ross & Co.) P. Gunn, agent, 236 St James
Torrance A. H., & Co., lumber merchants, 356 St Bonaventure
Torrance Alexander H., of A. H. Torrance & Co., St Antoine hall, 218 St Antoine
Torrance Alf., of Galt & Torrance, res in New York city
Torrance Charles E., of Charles E. Torrance & Co., 234 St Antoine
Torrance Charles E., & Co., commission agents, India chambers, 15 Hospital
TORRANCE DAVID, & CO., importers of teas, and general merchants, agents for Dominion Line of steamships, Merchants Exchange court, 6 Hospital. *See Adv opp Dominion Line of Steamers*
Torrance Forbes, clerk, 30 Hospital
TORRANCE HON. JUDGE FREDERICK W., Superior Court, 5 Beaver Hall sq
TORRANCE JAMES, estate agent, 15 Hospital, h 234 St Antoine
TORRANCE JOHN, Estate of, 15 Hospital
TORRANCE JOHN, of David Torrance & Co., 100 St Alexander
Torrance Mrs. Jane, wid rev. John, 16 Victoria
TORRANCE W. F., agent New York and Lake Champlain Co., 17 Common, h 99 University
Tortel rev. J. O., Superior Oblats Fathers, St Peter's church, 107 Visitation
Tose William, Temperance Coffee house, 15 St Nicholas
Toshack E. A., clerk, 13 Overdale av
Tostert Pierre, finisher, 211 Sydenham
Tott Geo., laborer, 19 Papineau sq
Touchet Jos., carter, r 66 Visitation
TOUCHARD (N.C.T.,) jewellery for churches, crowns and censers, &c., 16 Rue Montmorency, Paris, France. *See Adv at end of book*
Touchette Mrs. Delphine, wid L. D., 32 Panet
Tougas Eusèbe, clerk, 465½ Mignonne
Tougas Joseph, blacksmith, 153 Centre
Tougas Joseph, grocer, 18 Logan cor Poupart
Tougas Louis, laborer, 26 Logan
Tougas Pierre, beer bottler, 251 Papineau road
Tougas Raphaël, 236 Lafontaine
Tougas Rémi, grocer, 230½ Centre cor St Andrew
Tough John, cashier Shedden Co., 24 St Peter, h 320½ St Antoine
Toupin Alp., teacher, 298 Seigneurs
Toupin Chs., blacksmith, 67 Napoleon road n St Joseph
Toupin F. A., 97 Iberville
Toupin Mrs. Timothy, 17 St Emery
Tourangeau Elie, cabinetmaker, 6 Schoolhouse
Tourangeau Félix, laborer, 143 Wellington
Tourangeau Flavien, printer, 452 St Joseph
Tourangeau Joseph, laborer, r 225 St Denis
Tourangeau Jos. E., printer, 61 Versailles
Tourangeau Ovila, laborer, r 160 Seaton
Tournebomb Henri, baker, 6 Bishop lane
Tourneur Napoléon, 257 Logan
Tourville Alp., brickmaker, 339 Parthenais
Tourville Charles, of Tourville & Plante, 708 St Catherine
Tourville Joseph, shoemaker, 41 St Hypolite lane
Tourville Louis, shoemaker, 230 Lafontaine
Tourville Louis, carpenter, r 31 Seaton
TOURVILLE LOUIS, general merchant and forwarder, and president of Banque d'Hochelaga, 323 Commissioners, h 36 Berri
Tourville Magloire, leather cutter, 708 St Catherine
Tourville Magloire, shoemaker, 198 Durham
Tourville Mag., shoemaker, 591 St Dominique
Tourville Mrs. Esther, wid Abraham, 227 Lafontaine
Tourville Mrs. Louise, wid Michel, 147 Montcalm
Tourville Olivier, brickmaker, 339 Parthenais
TOURVILLE & PLANTE, boots and shoes made to order, 99 St Lawrence
Tousignant Nap., clerk, bds at 44 St Constant
Tousley D. B., 43 Lorne av
Toutant Jos., clerk, bds at 164 Wolfe
Touzin Frs. X., stonecutter, r 343 Montcalm
Touzin Liboire, barber, 520 St Catherine
Touzin Onesime, plasterer, 520 St Catherine
Townsend Edward, brakeman G.T.R., 629½ Wellington
Townsend Thomas, laborer, Bourgeois
Townshend J. E., bedding manufacturer and upholsterer, 39 and 41 St Bonaventure
Tracey M., carpenter, 171 McGill
Tracey Martin, 229 Ottawa

TRACEY WILLIAM,
Carpenter and Joiner,
171 McGill, h Dolan av, Coté St Antoine

Tracy Dennis, fruits and vegetables, St Ann's market, h 423 Wellington
Tracy Henry G., contractor, 109 Britannia
Tracy John, carter, 159 Sydenham
Tracy Miss Ann, dressmaker, 20 Aylmer
Tracy Mrs. Ann, wid P., 259 William
Tracy Mrs. Mary, wid Timothy, 81 Jurors
Tracy S., 423 Wellington
Tracy Timothy, 233 Ontario
TRAFFIC MANAGER'S OFFICE G.T.R., L. J. Seargeant, traffic manager; Jos. White, traffic accountant, 23 Jacques Cartier sq
Trahan Télesphore, joiner, 122 Delisle
Trail James, com traveller, 607 Upper St Elizabeth
Trainer James, laborer, 157 Chatham
Trainer James, storeman, 60 Chaboillez
TRAIN DESPATCHER'S OFFICE G.T.R., Chaboillez sq
Tranchat Bte., lithographer, 263 St Constant
Tranchemontagne Chs. X., clerk, bds at 10 St Elizabeth
TRANCHEMONTAGNE REV. A., curate St Joseph's R.C. church, Seminary of St Sulpice, 320 Notre Dame
Tranquil Olivier, trader, r 113 St Martin
TRANSATLANTIC MARINE INSURANCE CO., of Berlin, Germany, G. Lomer, jun., agent, 5 St Sacrament
Tranter Richard, laborer, 221 St Charles Borromée
Traquair John, manufacturer of rufflings, ruchings, &c., 109 Dubord

Celebrated Lackawanna Coal, by the Ton or Cargo, 24 Victoria Square.

JAS. BAYLIS & SON—CARPET, OIL CLOTH & CURTAIN WAREH'SE—459 & 461 NOTRE DAME ST

Traps Stephen, foreman, 85 Fulford
TRAVELERS' INSURANCE CO., of Hartford, Conn., Thomas Simpson, agent, 199 St James
TRAVELERS' INSURANCE CO., of Hartford, Conn., Wood & Evans, agents, 91 St François Xavier
Travers Robert, laborer, 353½ Wellington
Traymond Mrs. L., wid H., vegetables, 7 St Lawrence market, h 4 St Justin
Treacy William, laborer, 213 St Urbain
TREASURER'S OFFICE G. T. R., Robert Wright, treasurer, 23 Jacques Cartier sq
Tremain James, bookkeeper, 273 St Charles Borromée
Tremblay Alexis, 257 Ontario
Tremblay Alexis, carpenter, Ropery n St Charles
Tremblay Alexis, laborer, 82 Amherst
Tremblay Alexis, laborer, 59 St Christophe
Tremblay Alfred, tinsmith, 19 Little St Antoine
Tremblay Arthur, bookkeeper, bds at 24½ Chaboillez sq
Tremblay Athanase, laborer, 12 Voltigeurs
Tremblay Edouard, bricklayer, 280 Wolfe
Tremblay Ernest, journalist, 16½ St Elizabeth
Tremblay Etienne, carpenter, 20 Voltigeurs
Tremblay Gilbert, grain dealer, 340 Mignonne and 432 Ontario, h 456 Ontario
Tremblay John, joiner, 190 Sanguinet
Tremblay Joseph, grocer, Basin
Tremblay Maxime, blacksmith, r 12 Voltigeurs
Tremblay Mrs. C., wid Jos., 301 Richmond
Tremblay Mrs. Christine, wid Grégoire, 4 St Justin
Tremblay Noël, butcher, 338 Seigneurs
Tremblay Octave, carriagemaker, 250 Amherst
Tremblay Romain, laborer, 22 Voltigeurs
Tremblay Télesphore, shoemaker, 115 St Christophe
Tremblay Vital, bookkeeper, 255 Sydenham
Tremble Delphis, shoemaker, 379 Amherst
Tremble James, laborer, 165 Delisle
Tremoule Paul, fruits and tobaccos, 401 Panet
Trempe J. O., dry goods, 237 German
Trempe Job, saloon, 221 Wolfe
Trempe Louis, blacksmith, 55 Lagauchetière
Trempe Onésime, printer, 698 St Bonaventure
Trempe Xavier, clerk, r 175 St André
TRENHOLME EDWARD H., M.D., C.M., physician and surgeon, 32 Beaver Hall terrace
TRENHOLME & MACLAREN, advocates, 6 India chambers, 13 Hospital
Trenholme Norman W., of Trenholme & Maclaren, 98 University
Trenholme William, 59 Osborne
Trennor Patrick, painter, 74 Campeau
Trépanier Chs., baker, 214 Aqueduct
Trépanier Edouard, framemaker, r 491 Wolfe
Trépanier Esdras, joiner, r 599 St Lawrence
Trépanier Euclide, joiner, 315 Montcalm
Trépanier F. Xavier, pork butcher, 26 St Lawrence market, h 15 Charlotte
Trépanier Emery, joiner, r 325 Montcalm
Trépanier Jean, laborer, 485 Wolfe
Trépanier Jos., carter, 99 Chatham
Trépanier Jos., tinsmith, r 330 Mignonne
Trépanier Mrs. A. F., milliner, 83 St Lawrence
Trépanier Ovide, tobacconist, 325 St Joseph
Trépanier rev. F. X., chaplain Deaf and Dumb Female institution, bds at 399 St Denis
Tresidder Chs., engineer, 93 St Antoine

TRESIDDER J. B.,
DISPENSING AND FAMILY CHEMIST. 319 St Lawrence.
Attendance at all hours.

Tresidder Jas., lithographic printer, 21 Hermine
Tresidder John, carpenter, 21 Hermine

TRESIDDER JOHN, & CO.,
Upholsterers, Mattress makers, &c. Curtains, Carpets and Pew Cushions made to order. Carpets made and laid. Furniture repaired and polished. 1217 St Catherine

Tressie M., laborer, 107 Dalhousie
Trester C., of M. Trester, 364 St Paul, h 29 St Denis
TRESTER MEYER, importer of woollens, fancy goods and cigars, 364 St Paul
Trestler Charles F. F., of Trestler & Globensky, 78 St Hubert

TRESTLER & GLOBENSKY, Drs.
Surgeon Dentists, 192 Notre Dame

Trew capt. Benjamin, R.A., 18 Barclay
Trihey Ths., accountant Trust and Loan Co, 14 St James, h 388 St Antoine
Trimble Ths., of McIntyre, French & Co., bds at 758 Lagauchetière
TRINITY CHURCH, Ch of England, rev. W. Craig, rector; John Humphrey, sexton, 24 St Denis, facing Viger sq
Troie Louis, laborer, r 154 St Charles Borromée
Trotman Thompson R., clerk G.T.R., 60 Jacques Cartier sq
Trotter Wallace C., rubber goods, 488 St Lawrence
Trottier Alex., cabinetmaker, 122 St Elizabeth
TROTTIER ALEXANDRE A., cashier La Banque du Peuple, 95 St James, h 32 St Matthew
Trottier Alfred, pork butcher, stall 28 St Antoine market, h 95 Canning
Trottier François, pilot, 69 St Philip
Troude Peter H., of Leonard & Troude, 34 Marie Louise av
Troutbeck Geo., boots and shoes, 371 St Joseph cor Mountain, h 78 Chatham
Trowells Jos., laborer, 211 St Urbain
Trowrer Charles S., bds at 41 German
Troy Laundry, Brown & Prentice, proprietors 33 Bleury
Troy Mrs. Ellen, wid John, 244 William
Trudeau André, laborer, 219 Lafontaine
Trudeau Calixte, clerk G.T.R., r 103 Versailles
Trudeau Clément, joiner, r 128 Visitation
Trudeau Cléophas, laborer, 23 St Hypolite lane
Trudeau Dominateur, cabinetmaker, 209 Sanguinet
Trudeau F. X, carter, 75 Visitation

Shirt Maker! S. J. Baker, St. Radegonde St., importer of Gents Furnishings.

JAMES BAYLIS & SON—HARE'S OIL CLOTHS, A SPECIALTY—459 & 461 NOTRE DAME ST

Trudeau Frs. X., tailor, 99 Vitré
Trudeau Isaïe, foreman, 62 Lagauchetière
Trudeau Jules, carpenter, 700 St Joseph
Trudeau Jules, painter, 242 Seaton
Trudeau L., excise officer, 13 St Jean Baptiste
Trudeau Léon, carter, 325 Montcalm
Trudeau Louis, laborer, 256 Sanguinet
Trudeau Miss D., 56 Bonsecours
Trudeau Moïse, barber, 247 Montcalm
Trudeau Moïse, carriagemaker, 204 Barré lane
Trudeau Mrs., wid Jos., 4 St Denis
Trudeau Mrs. Catherine, wid Charles, 230 St Constant
Trudeau Mrs. P., wid Jos., 163 St Elizabeth
Trudeau Nar., laborer, 42 Dufresne
Trudeau Ol., 149 Dalhousie
Trudeau Pierre, foreman joiner, 68 Dominion
Trudeau Romuald, 13 St Jean Baptiste
Trudeau Théodore, carpenter, 327 Matthew
Trudeau Théophile, trunkmaker, 536 St Mary
Trudel Alex., undertaker, 336 Richmond
Trudel Alfred, nail cutter, 2 Little Manufacturers
Trudel Ant., blacksmith, 73 St Martin
Trudel Antoine, laborer, 53 Delisle
Trudel Aug., laborer, 29 St Hypolite lane
Trudel Baptiste, blacksmith, 91 Campeau
TRUDEL & BEAUDRY, physicians and surgeons and accoucheurs, 75 Dubord
Trudel Bouthillier Joseph, law student, bds at 75 Dubord
Trudel Daniel, bookbinder, r 48 Seaton
Trudel Edward, sculptor, bds at 96 St Lawrence
Trudel Eugène Hercule, M.D., of Trudel & Beaudry, professor University of Victoria Medical college, 75 Dubord
Trudel Ferdinand, laborer, 310½ Centre
Trudel François, r 150 Seigneurs
Trudel François, baker, 59 St Constant
TRUDEL FRS. X., M.D., physican and surgeon, 310 Craig
Trudel George, clerk, 174 Dorchester
Trudel Geo., nailmaker, 122 Workman
Trudel Henri, joiner, 561 Upper St Elizabeth
TRUDEL HON. F. X. A., senator, advocate, 182 Notre Dame, h 265 Sherbrooke
Trudel Hormisdas, baker, 117 Versailles
Trudel Isaïe, professor of music, 5 Dominion
Trudel Jos., carpenter, 253 St Dominique
Trudel Jos., of Trudel & Vincent, 75 St Hubert
Trudel Jos. N., joiner, 25 Rolland lane
Trudel Joseph, joiner, r 412 Ontario
Trudel Joseph, laborer, 52 Quesnel
Trudel Louis, medical student, bds at 75 Dubord
Trudel Marc, contractor, 531½ Upper St Elizabeth
Trudel Michel, shoemaker, 238 Seaton
Trudel Miss Edesse, dressmaker, 30 Inspector
Trudel Miss Philomène, laundress, r 300 Jacques Cartier
Trudel Mrs. Eléonore, wid Etienne, milliner, r 808 St Catherine
Trudel Mrs. Emilie D., wid Geo., cigars and tobaccos, 271 Craig, h 43 Campeau
Trudel Mrs. Marie, wid Charles, 19 Marianna
Trudel Mrs. Z., wid F., 122 Workman
Trudel Mrs. Olive, wid Germain, r 104 St Elizabeth
TRUDEL OLIVIER, baker, 296 Panet
Trudel Octave, printer, 11 Rousseau
Trudel Olivier, blacksmith, 191 Murray
Trudel P. O., bookkeeper, bds at 292 St Antoine
Trudel Prosper, nailer, 2 Little Manufacturers
Trudel Théodore, laborer, 81 Sydenham
Trudel V., clerk, bds at 828 St Catherine
TRUDEL & VINCENT, fancy and staple dry goods, 95 Notre Dame
Trudel Xavier, brakeman, Gauthier lane off 134 Poupart
TRUE WITNESS, annual subscription $2; Post Printing and Publishing Co., publishers and proprietors, 761 Craig
Truesdell Edmund, of S. Lord & Co., 884 St Catherine
Truhauf T., butcher, 554 St Joseph
Trump Wm., coachman, 410 St Dominique
Trussell Miller, laborer, 29 Prince
TRUST AND LOAN CO. OF CANADA, Russell Stephenson, commissioner, 14 St James
Truteau Alfred, of A. C. & A. Truteau, 209 Dorchester
Truteau Alfred C., of A. C. & A. Truteau, 209 Dorchester
TRUTEAU ALFRED C. & ALFRED, bakers, 209 Dorchester
Truteau Mrs. J. C., wid Z. J., 402 St Lawrence
Truteau Octave, carter, 223 Seaton
Tuck François, laborer, 220 Panet
Tuck Fred., of Citizens Insurance Co., 179 St James, h 96 Fulford
TUCK GEO., real estate agent and collector 240 St James, h 127 St André
Tuck Richard, foreman, 51 Papineau sq, h 316 St Lawrence, St J. Bte. village
Tucker Edwin, foreman, 43 Dufresne
Tucker Henry E., of Tucker & Olsen, 110 St George
Tucker John, of McGauvran, Tucker & McDonnell, 7 Lincoln av
Tucker Mrs. M., wid Wm., 86 Jacques Cartier
Tucker Newton, clerk, 120 St George
Tucker & Olsen, manufacturing jewellers, 35 St Lambert
Tucker T. M. T., car checker G.T.R., bds at 583 Wellington
TUCKETT F. M., & CO., importers of West India produce, 8 Common
Tuckwell James, of Hart, Marion & Co., 123 College
Tude Michel, acrobat, 433 St Mary
Tudor John, blacksmith, r 27 Grand Trunk
Tuff David, tailor, bds at 119 St Urbain
Tuff Mrs. Jane, wid D., bdg hse, 25 University
Tuft Andrew, blacksmith, 6 Chatham
TUGGEY CHARLES H., real estate agent and dealer in coal and wood, office 53 St Radegonde, yard cor Olier and McCord, h 102 University
Tuggey James, varnisher, r 13 Dorchester
Tuggey Mrs. Mary A., wid Chs., 81 City Councillors
Tuggey Richard, policeman, 276 William
Tulloch Mrs. Marg., wid Alex., 47 St Hypolite lane
Tullum Edward, laborer, 251 Panet

S. J. BAKER, "Shirt Maker," Linen Collars and Cuffs, St. Radegonde Street.

JAS. BAYLIS & SON—CARPET, OIL CLOTH & CURTAIN WAREH'SE—459 & 461 NOTRE DAME ST

Tullum George, butcher, 114 Visitation
Tumber Mrs. Sarah, wid George, 124 Nazareth
Tumity John G., bookkeeper, 664 Dorchester
Tuney John, laborer, r 11 Hermine
Tunstall Mrs. E, wid James, 447 Sherbrooke
Turbayne James, bookkeeper, 38 Fullum
Turcot Amable, proprietor Champlain hotel, 55 and 56 Common
Turcot Amable, jun., bar tender, bds at 55 Common
Turcot Antoine, storeman, 36 Devienne
Turcot Charles, butcher, 245 Durham
Turcot Charles, springmaker, 206 Montcalm
Turcot François, carpenter, 9 Chatham
Turcot Isidore, jun., blacksmith, 24 St Philip
TURCOT ISIDORE, sen., blacksmith, 24 St Philip
Turcot Jos. Urbain, of Turcot & Marchand, 16 St Charles Borromée
Turcot Laurent, carter, 417 Jacques Cartier
Turcot Louis, carter, 369 Sydenham
TURCOT & MARCHAND, wholesale and retail grocers, 200 St Paul and 161½ Commissioners
TURCOT MISS LÉOCADIE, dressmaker, 70 Chaboillez
Turcot Séraphin, 16 St Charles Borromée
Turcot Télesphore, 384 Dorchester
Turcotte Chs., shoemaker, r 370 Sydenham
Turcotte Jean Bte., shoemaker, 207½ Visitation
Turcotte Joseph, laborer, 79 Chatham
Turcotte Jos., tinsmith, bds at 211 Barré lane
Turcotte Jules, grocer, 401 Jacques Cartier
Turcotte Miss Sophie, grocery, 161 Wolfe
Turcotte Nar., joiner, 194 Visitation
Turcotte Philémon, confectioner, 152 St Antoine
Turcotte Pierre, blacksmith, 18 Montana
Turcotte Pierre, carter, 383 Seaton
Turcotte Pierre H., clerk, 221 Dorchester
Turcotte Théodore, laborer, 67½ Campeau
Turcotte Théodore, laborer, 69 Campeau
Turcotte Toussaint, joiner, 211 Barré lane
Turcotte Wilbrem, shoemaker, 453 Wolfe
Turenne Joseph, joiner, r 169 St Martin
Turgeon Anselme, clerk, bds at 78 St Denis
Turgeon B. M. Octave, of Turgeon & Turgeon, 3 Labelle
Turgeon Césaire, 59 Sanguinet
Turgeon Charles, cigar packer, 59 Sanguinet
TURGEON & DAGENAIS, dry goods, 221 St Lawrence
TURGEON & DUVAL, hardware, cutlery, &c., 283 and 285 St Paul
Turgeon E., of Turgeon & Duval, bds at 78 St Denis
Turgeon Edmond, of Turgeon & Dagenais, 179½ St Denis
Turgeon Edouard, law student, bds at 36 Sanguinet
Turgeon Ernest, grocer, St Albert n Ropery
Turgeon Frs., carpenter, 183 Barré lane
Turgeon Frs. X., shoemaker, 22 Albert lane
Turgeon H. R., insurance agent, 160 St James, h 282 Dorchester
Turgeon Isaac, saloonkeeper, Henry
Turgeon Jérémie, shoemaker, 98 Barré
Turgeon Joseph Ovide, of De Bellefeuille & Turgeon, 226 Bleury
Turgeon Joseph, joiner, 21 Campeau
Turgeon Louis, shoemaker, 511 William
TURGEON LOUIS G., M.D., physician and surgeon, 1070 St Catherine
Turgeon Mrs. Modeste, wid P. O. A., 811 St Catherine
Turgeon Théophile, of Turgeon & Turgeon, bds at 36 Sanguinet
Turgeon Thomas, joiner, 183 Barré lane
Turgeon & Turgeon, dry goods commission merchants, 303 St Paul
Turgeon Zotique, merchant tailor, 972 St Catherine, h 241 Sanguinet
Turkish Bath and Health institute, Thos. T. Cook, proprietor, 140 St Monique
Turnago Thomas, laborer, r 9 Dowd
Turnbull David, conductor G.T.R., 134 Magdalen
Turnbull George, clerk, 555 William
Turnbull John, at Geo. Stephen & Co.'s, 70 Osborne
Turnbull Robert, bookkeeper, Dorchester av
Turner —, bds at 52 St Denis
Turner Albert, clerk, 163 St Constant
Turner Albert, porter, 108 St Maurice
Turner Albert, private detective, bds at 25 Jurors
Turner Albert R., clerk, 618 Lagauchetière
Turner Bros., grocers, 217 Centre
Turner C., clerk, 360 St Antoine
Turner Edwin R., photographer, 26 Beaver Hall terrace
Turner Geo., 4½ Cadieux
Turner Geo., furniture dealer, 457 Wellington
Turner Henry, com traveller, 573 Upper St Elizabeth
Turner Henry, gilder, bds at 18 Union av
Turner Henry, laborer, Quebec Gate barracks, 2 St Paul
Turner James, engine driver, 67 Nazareth
TURNER JAMES, engineer at Lovell Printing and Publishing Co.'s printing establishment, 23 St Nicholas, h 687 Albert
TURNER JOHN, & CO., boot and shoe manufacturers, 212 and 214 Craig, res in Toronto
Turner Joseph, engineer, 28 St Hypolite
Turner Miss, seminary, 734 Sherbrooke
Turner Mrs. Emma, wid John, r 47 St Philip
Turner Mrs. M., wid Alex. W., 360 St Antoine
Turner Mrs. Mary Ann, wid John Henry, 547 St Lawrence
Turner Peter, gardener, 52 Perthius
Turner Robert, carter, 99 Dalhousie
Turner Robert, foreman, 163 St Constant
TURNER WILLIAM, accountant, secretary Mount Royal Cemetery Co., secretary-treasurer Provident, Commercial & Canada Mutual Building societies, 5 Union buildings, 41 St François Xavier, h 734 Sherbrooke
Turner Wm., laborer, 83 Mountain
Turner Wm., laborer, 134 Richardson
Turner Wm, wood carver, bds at 18 Union av
Turner Wm. G., bookkeeper, 312 St Antoine
TURNER WILLIAM J. N., principal Montreal Commercial Day and Evening school; Established 1857; 33½ Metcalfe
TURNPIKE TRUST, Jos. Rielle, secretary, 146 St James

LACKAWANNA COAL is the cheapest and most satisfactory for Steam

JAMES BAYLIS & SON keep constantly on hand a large stock of Curtain Materials and Cornices

Turpin Amédée, watchmaker, 100½ St Constant
Turpin Basile, cabinetmaker, 100½ St Constant
Turpin James, com traveller, 176 St Hypolite
Turpin Miss, & Co., ladies' hairdressers and wigmakers, 26½ Bleury
Turpin Miss, of Miss Turpin & Co., 100½ St Constant
Turpin Olivier, barber, 103 St Joseph

TURPIN W. J., & CO.,
WAREHOUSEMEN AND
COMMISSION MERCHANTS,
23 Hospital

Turpin W. J., of W. J. Turpin & Co., res in Longueuil
Turpin Zéphirin, barber and wigmaker, 26½ Bleury, h 83 Vitré
Turton Thomas H., agent, 519 St Dominique
TUTELLE OFFICE, L. L. Raymond, clerk, Court house, 177 Notre Dame
Tutton C. E., machinist, 501 Ontario
Tweedie Alexander, carter, 47 Barré
Tweedie Wm., pork butcher, 32 St Antoine market, h 87 Turgeon, Town of St Henry
Tweedy Charles, jail guard, 24 Rivet
Twohy John, telegraph messenger, r 43 Jurors
Twohy Pat., stonemason, bds at 121 Nazareth
TWOHEY E. H., U. S. customs officer, 8 Richmond sq
Tyer Mrs., 539 Seigneurs
Tyldsley Jos., fitter G.T.R., r 48 Congregation
Tylee Mrs. Mary J., wid R. S., 97 Drummond
Tylee Robert H., of Platt, Tylee & Co., 197 Drummond
Tyler George, baker, bds at 567 Craig
Tyler Richard, travelling agent, 152 Lusignan
Tyler William, brassfinisher, bds at 567 Craig
Tyler William, confectioner, 569 Craig, h 567 Craig
Tymonds Chs., machinist, 65 Forfar
Tynan William, chandler, r 56 Manufacturers
Tyre Charles R., clerk audit office G.T.R., 27 Chomedy
TYRE ROBERT W., manager British and Foreign Marine Insurance Co., Liverpool, and inspector Phœnix Fire Insurance Co., of London, Eng., 101 St François Xavier, h Mount Royal terrace, 36 McGill College av
Tyrrell James, clerk, 28 St Philip
Tyrrell Patrick, plumber, 28 St Philip
Tyrrell Stephen, gardener, 214 St George
Ulley Albert J., Canada brush works, 18 and 20 Little St Antoine
Ulley James, wireworker, 84 Bleury, h 134 Fulford
Ulley John, laborer, 31 Forfar
Ulley William H., brush maker, 82 Bleury
Ulrich Wm., furrier, 42½ Chenneville
Underdown John, cook, 14 Manufacturers
Uniacke Ed., laborer, 9 Frontenac lane
Uniacke Ths., laborer, 69 Lagauchetière
UNION BANK OF LOWER CANADA, P. MacEwan, cashier; F. Nash, manager; A. J. Whitton, accountant, 383 Notre Dame cor St John
Union hall, 712½ Craig
Union house, J. Drugon, proprietor, 713 Craig
Union Machine Co., John C. Ford, manager, 23½ Cotté
UNION MARINE INSURANCE CO., (limited) OF LIVERPOOL, Eng., John Popham, representative, 93 St François Xavier
UNION MUTUAL LIFE INSURANCE CO. OF MAINE, C. B. Cushing, general manager; A. F. Hall, cashier, 147 St James
UNION ST JOSEPH, Bruno Ledoux, president; Joseph Labelle, 1st vice-president; Edmond Daulne, secretary; Antoine Bourdon, treasurer, 878 St Catherine
UNION ST. PIERRE, Geo. Renaud, president; Chas. Lagacé, secretary; Pierre Gosselin, treasurer, 224 Jacques Cartier
UNITARIAN CHURCH, Church of the Messiah, rev. John Cordner, LL.D., minister; rev. John B. Green, jun., minister, Beaver Hall hill
UNITED STATES AND CANADA EXPRESS CO., D. T. Irish, agent, 84 and 86 St François Xavier
UNITED STATES CONSUL GENERAL, John Quincy Smith, consul general, 254 St James
United States Reporting and Collecting Association, head office Chicago, Ill., Gundlack & Hargreaves, agents, 181 St James
UNIVERSITY LYING-IN HOSPITAL, Mrs. Hannah, matron, 93 St Urbain
UNIVERSITY McGILL COLLEGE, Medical Faculty, Upper University, Faculty of Arts, University buildings, 803 Sherbrooke, Faculty of Law and High School, cor Metcalfe and Burnside place
UNIVERSITY OF BISHOP'S COLLEGE, MEDICAL FACULTY, A. H. David, M.D., D.C.L., dean; Jean Lukin Leprohon, M.A., M.D., professor of hygiene; Richard A. Kennedy, A.M., M.D., C.M, professor of surgery, 867 Ontario cor St George
Upton Edward, watchman, 134 Forfar
Urbain Theodore, laborer, r 173 Beaudry
URE N., of Dawson Brothers, 159 St James
Urquhart Alex., 21 Côte des Neiges road
Urquhart James, collector, r 12 Youville
Urquhart James K., wholesale grocer and commission merchant, 34 St Sacrament, h 28 Mance
Urquhart John, bookkeeper, 49 Anderson
Usereau Joseph, carter, 119 Barré

USHERWOOD JOSEPH,
house and sign painter, grainer, glazier, plain and decorative paper hanger, &c. Importer of decorations, fresco mouldings, &c.; whitewashing and coloring promptly attended to; 59 St Urbain

USSHER REV. DR. B. B., incumbent St Bartholomew's Reformed Episcopal church, 20 Fort or 94 St Bonaventure
Utting Mrs. H., wid Wm., 546 Lagauchetière
Vadeboncœur C., shoemaker, 411 Visitation
Vadeboncœur F. X., carter, 55 Jacques Cartier
Vadeboncœur J. Bte., carter, 170 Lagauchetière
Vadeboncœur Mrs. N., dressmaker, 148 German

and Domestic uses, GEO. F. HARTT, 24 Victoria Square.

JAS. BAYLIS & SON—CARPET, OIL CLOTH & CURTAIN WAREH'SE—459 & 461 NOTRE DAME ST

Vadeboncœur N., clerk, 147 German
Vadeboncœur Trefflé, barber, 33 Beaudry
Vadeboncœur Trefflé, barber, 157 Lagauchetière
Vadena s Octave, carter, 108 Workman
Vaillancourt Ant., confectioner, r 31 St Hypolite lane
Vaillancourt Damase, bricklayer, r 77 Quesnel
Vaillancourt Ed., saloonkeeper, 34 Papineau sq, h 25 Lagauchetière
Vaillancourt Félix, carter, r 67 Maple
Vaillancourt Félix, laborer, 79 Maple
Vaillancourt Honoré, butcher, Grand Trunk
Vaillancourt Israël, carter, 19 Workman
VAILLANCOURT J. A., commission, produce and provision merchant, 449 Commissioners, h 253 St Lawrence, St J. Bte. village
Vaillancourt J. Bte., laborer, r 402 Beaudry
Vaillancourt J. Bte., laborer, r 105 Durham
Vaillancourt Janvier A., of Wiley & Vaillancourt, 253 St Lawrence, St J. Bte. village
Vaillancourt Jos., carpenter, 247 St André
Vaillancourt Jos., plumber, r 47 St Dominique
Vaillancourt Joseph, shoemaker, 402 Montcalm
Vaillancourt Moïse, shoemaker, 7 Lagauchetière lane
Vaillancourt Mrs. Lina, wid Damase, 51 Lock lane
Vaillancourt Mrs. M., wid Oct., 20 Contant
Vaillancourt Mrs. P., wid P., bdg hse, 399 Seigneurs
Vaillancourt Norbert, laborer, r 28 St Felix
Vaillancourt Octave, laborer, 20 Contant
Vaillancourt Onésime, shoemaker, 345 Panet
Vaillancourt P. H., teacher, r 359½ Richmond
Vaillancourt Thomas, advocate, 87 Berri
Vaillant Adolphe, laborer, 363 Matthew
Vaillant Léon, carter, r 29 St Alphonse
Vaillant Louis, joiner, 227½ Manufacturers
Valade Augustin, wheelwright, 35 St Charles Borromée, h 188 Drolet
Valade Ephrem, baker, 45 Jacques Cartier sq
Valade F. X., hotel, 45 Jacques Cartier sq
Valade Gustave, clerk, bds at 44 St Dominique
Valade Joseph, agent, 63 Chaboillez sq
VALADE JOSEPH, boots and shoes, 133 Notre Dame, h 1 Gosford
Valade Jos., carpenter, 187 Murray
Valade Jos., clerk, 18 Boyer lane
Valade Jos., stonecutter, 593 St Dominique
Valade Jos., wheelwright, 255 William
VALADE, MOISE, & FILS, Maison de Londres, 63 Chaboillez sq, opp Railway depot
Valade Napoléon, barber, 721 St Bonaventure
Valade Télesphore, plumber, 225 St Joseph, bds at 63 Chaboillez sq
Valade Tous., cooper, 83 Workman
Vale Coal, Iron and Manufacturing Co., Robert C. Adams & Co., agents, 14 Custom House sq
Valensky Henry, tobacconist, 71 St Lawrence
Valentin Michel, fruit dealer, 28 St Lawrence market, h 2 St Justin
VALENTINE MRS. B., WID GEORGE, 696 Dorchester
Valentine Mrs. Elizabeth, wid F., 26 Mayor
Valentine Robert, steamfitter, 276 William
Valin Abel, contractor, 506 Ontario
Valin Calixte, bricklayer, r 252 Sanguinet
Valin Célestin, stonecutter, r 396 Beaudry
Valin George, hairdresser, 37 St Antoine
Valin Mrs. Henriette, vegetables, 26 St Lawrence market, h 5 Josephine lane
Valiquette Alfred, barber, 444 St Catherine
Valiquette Alfred, clerk, 31 St Joseph
Valiquette Alfred A., machinist, 490 St Mary, h 492 St Mary
Valiquette Alphonse, cabinetmaker, 495 St Dominique cor Mignonne
VALIQUETTE ALPHONSE, importer of fancy and staple dry goods, wholesale and retail, 31 St Joseph
VALIQUETTE ALPHONSE, of Valiquette & Cousineau, 375 Mignonne
Valiquette Aristide, carter, 213 Panet
Valiquette Augustin, milkman, r 77 Quesnel
VALIQUETTE & COUSINEAU, joiners and contractors, Paxton av
Valiquette Denis, shoemaker, 28 St Emery
Valiquette Edouard, blacksmith, 111 Versailles
Valiquette Félix, grocer, 12 Manufacturers
Valiquette Frs., pork butcher, stall 150 Bonsecours pork market, h r 82 German
Valiquette Isidore, joiner, 244 St Hypolite
Valiquette J. Bte., carter, 92 Sanguinet
Valiquette J. L. T., clerk, 16 Laberge terrace
Valiquette Joseph, barber, 189 Commissioners
Valiquette Jos., carter, 72 Visitation
Valiquette Joseph, laborer, 369 Seaton
Valiquette Lenfroi, blacksmith, 187 St Charles Borromée
Valiquette Louis, laborer, 84 Sydenham
Valiquette Miss Victorine, dressmaker, 490 St Mary
Valiquette Mrs. Anastasie, wid Félix, 223 Sanguinet
Valiquette Mrs. M., wid Eustache, 211 Panet
Valiquette Nap., barber, 235 St Joseph
Valiquette P., painter, 295 German
Valiquette Philéas, barber, r 293 Montcalm
Valiquette Roch, of Valiquette & Cousineau, 42 Sanguinet
Valiquette Samuel, grocer, 8 Manufacturers
Valiquette Séraphin, carriagemaker, Hibernian road
Valiquette Théophile, bricklayer, 32 Payette
Vallance Chas., fireman, 173 Murray
Vallance Hugh, clerk, 121 Wellington
Vallée Henri, customs officer, 45 St Hypolite lane
Vallée J. Bte., deputy prothonotary, 420 Rachel, St J. Bte. village
Vallée Jos., mail clerk, 247 St Urbain
Vallée Jos. O., bookkeeper, 255 German
Vallée Michel, joiner, 26 Dominion
Vallée Mrs. C., wid Jos. D., 93 St Charles Borromée
Vallée Mrs. Emilie, wid Henri, caretaker, 53 St James
Vallée Mrs. R., wid M., 50 Champ de Mars
Vallée Narcisse, grocer, 301 Papineau road, h 299 Papineau road
Vallée Octave, trader, 157 Colborne
Vallencey T. E., bookkeeper, bds at 375 St Dominique
Vallery Francis, bricklayer, 946 Dorchester
Valley Herménégilde, laborer, r 9 Rousseau

The latest London & Paris Styles, Gents Ties & Scarfs, at S. J. Baker's, Y.M.C.A. B.

JAMES BAYLIS & SON—COCOA MATTING, MATS, & STAIR RODS—459 & 461 NOTRE DAME ST

VALLEYFIELD PAPER MILLS, Alexander Buntin, proprietor, Valleyfield, head of Beauharnois canal, office and warehouse, 345 St Paul
Vallière François X., grocer, 18 St Felix
Vallière J., joiner, r 420 Ontario
Vallière Joseph, carpenter, 24 Napoleon
Vallière Joseph, laborer, 18 Beaudry
Vallière Joseph, painter, 55 Pichette
Vallière Mrs. Lucie, wid Janvier, 44 Montcalm
Vallière Thomas, broommaker, 211 Montcalm
VALLIÈRES OLIVIER, grocer, and proprietor Mount Royal hotel, 317 and 319 St Lawrence, St J. Bte. village
VALLIÈRES S. D., grocer, wine, spirit and provision merchant, 442 St Joseph, h 181 Guy
Valois Alfred, sacristan Bonsecours church, 45 Commissioners
Valois Alphonse, grocer, 313½ Jacqus Cartier
Valois Joseph M., of Beauchemin & Valois, 172 Drolet
Valois Jude, manufacturers' agent, 270 St Paul, h 151 Inspector
Valois Narcisse, 155 Inspector
VALOIS REV. L. A., R. catholic, Hochelaga
VALOIS REV. N. A., R. catholic, vicar St Bridget's church, 30 Seaton
Valrand Edward, cabinetmaker, 527 William
VANASSE FABIEN, advocate, 212 Notre Dame, h 28 St Denis, St J. Bte. village
Vanasse Félix, stonecutter, 92½ Craig
Vanasse Mrs. Julie, wid Jos., dressmaker, 92½ Craig
Van Bueren rev. F. Lammerts, French Evangelical missionary, 429 Craig
Van Buskirk John H., of Leckie, Matthews & Co., Boyd's cottage, Dorchester av
VANDAL PHILIPPE, B.C.L., advocate, 58 St François Xavier, h 91 St Urbain
Vandamme Jos., locksmith, 24 St Bonaventure
Vandandaigne André, joiner, r 430 Visitation
Vandelac Auguste, jun., carter, r 441 Beaudry
Vandelac Auguste, sen., carter, 407 Beaudry
Vandelac George, laborer, r 130 Barré
Vandelac John, shoemaker, r 318 Durham
Vandelac Joseph, laborer, r 144 Albert
Vandelac Joseph, laborer, 316 Lafontaine
Vandelac Pierre, carter, 474 Beaudry
Vandelinde Arthur, bookkeeper and agent, 641 St Lawrence
Vanderflit Thos., contractor, 397 St Dominique
Vanier Albert, clerk, 304 Mignonne
Vanier Bazile, machinist, 120 Panet
Vanier Benjamin, laborer, 12 Bruchesi
Vanier Edmond, grocer, 34 St Philip, h 5 Vallée
Vanier Grégoire, joiner, Charron
Vanier J. Bte., joiner, 461 Seigneurs
Vanier Louis, blacksmith, r 217 St Martin
VANIER ODILLON, general dry goods, 223 and 225 St Lawrence, St J. Bte. village
Vanier Ovide, blacksmith, 257 Sydenham
Vanier Sévère, laborer, r 473 Seigneurs
Vanier Treflé, clerk, 160 St Urbain
Vanier Xavier, currier, 207 Lafontaine
Vanini Constantino, bdg hse, 15 Sanguinet
Vanloo Geo., laborer, r 103 Prince
Van Luppen François, sculptor, 170 Drolet
VANNECK JOHN T., stock broker, 22 St John, h St Antoine hall, 218 St Antoine
Vanneck Mrs. C., wid Thos., 218 St Antoine
Vannieuhurze Eliodore, saddler, 48 Common
Vardon Félix, laborer, r 47 St Dominique
Varey Frank G., conductor, 139 St Alexander
Varey George, accountant, 75½ Aylmer
Varey Louis, carpenter, 145 Maple
Varin Alexandre, laborer, 59 Montmorenci
Varin Ernest, agent City and District Savings bank branch, 446 St Joseph, h 16 Versailles
Varin J. Eugène, clerk Court of Appeals, 8 Morland
Varin J. B., superintendent Cadastre of Montreal, res at Laprairie
Varin Joseph, laborer, 143 Railway track
Varin Miss Louise, school teacher, 81 Young
Varin Mrs. M., wid T., r 364 Beaudry

VARNER H.,
PATTERN AND MODEL MAKER,
15 Hermine, h 113 St George

Vary Jos., boots and shoes, 626 St Joseph
Vary Moïse, clerk, 82 Campeau
Vass Henry, bookkeeper, 82 Mansfield
Vasseur Mrs. Monique, wid J. Bte., dressmaker, 3 Cathedral
Vaudry Charles, laborer, 320 Beaudry
Vaudry Charles, of Cauchon & Vaudry, 203 Drolet
Vaudry Ephrem, clerk, r 137 Chatham
Vaughan Maxwell Montgomery, clerk St Gabriel market, 61 Centre
Vaughran Mrs. H. H., dressmaker, 16 Union av
Vautier J. B., ship carpenter, 63 Manufacturers
VAUTIER PHILIPPE, ship carpenter and caulker; ships lined and repaired, 34 Prince, h 194 Amherst
Vautrain Eusèbe, nailmaker, 20 Fulford
Vautrain Xavier, laborer, r 159 College
Vaux Wm., laborer G.T.R., 199 Congregation
Végiard Alp., shoemaker, 143½ Montcalm
Végiard Gilbert, 502 St Mary
Veilleux Léon, of Veilleux & Robitaille, 370 St Lawrence
Veilleux Miss Ovide, laundress, 215 Jacques Cartier
VEILLEUX & ROBITAILLE, laundry, 370 St Lawrence
Veit Fred., professor of music, 10 Latour
Vell Joseph, laborer, r 180 Vitré
Venables John, music teacher, 194½ St George
Venatie Louis, mason, 362 Panet
Vendelas Mrs. G., wid F. X., 305 Visitation
Vendet Mrs. Délima, wid Michel, 48 St Denis
Vendette F. X., watchmaker and jeweller, 491 St Joseph
Vendette Jos., watchmaker, 271 St Lawrence
Venne Alexis, grocer, 218 Montcalm
Venne Alphonse, laborer, 302 Beaudry
Venne J. Bte., 351 Panet
Venne Joseph, bookkeeper, 130 Cadieux
Venne Joseph, joiner, 75 Jacques Cartier
Venne Jos., shoemaker, 283 Panet
Venne Magloire, stonecutter, 343 Panet

Special attention paid to the Shirt Department, at S. J. BAKER, St. Radegonde St

JAS. BAYLIS & SON—CARPET, OIL CLOTH & CURTAIN WAREH'SE—459 & 461 NOTRE DAME ST

Venne Séraphin, joiner, 193 St Christophe
Venne Toussaint, laborer, 222 Visitation
Venning George, of Jolly & Venning, 221½ St Lawrence
VENNOR HENRY G., F.G.S., field geologist Geological Survey, 7 St James, h 46 Lorne av
Vennor Mrs. H., wid Edw., 264 University
Verdon Alex., carter, 211 College
Verdon Alex., shoemaker, 630 St Joseph
Verdon Alphonse, cooper, r 504½ St Dominique
Verdon Alp., varnisher maker, 124 Richardson
Verdon André, driver, 71 Berri
Verdon Camille, printer, 112½ Craig
Verdon Cyrille, joiner, 109 Chatham
Verdon Félix, laborer, r 20 Boyer lane
Verdon Frs., engineer, bds at 30¼ Chaboillez sq
Verdon Frs., shoemaker, 115 St Bonaventure, h 38 St David lane
Verdon Michel, cooper, 579 St Lawrence
Verdon Miss Eulalie, tailoress, bds at r 82 German
Verdon Mrs. F., wid F., milliner, 115 St Bonaventure
Verdun Felix, carter, 190 Aqueduct
VEREL & CARPENTIER, tinsmiths and plumbers, 425 St Joseph
Verel Pierre, of Verel & Carpentier, 425 St Joseph
Véria Charles, bailiff, 118 St Elizabeth
Verity Chs., clerk, 118 St George
Verity Fred. G., clerk, 118 St George
Verity Mrs. Ann, wid Dr. Fred., 118 St George
Vermenlinger Jules, finisher G.T.R., 107 Grand Trunk
Vermette & Brunet, fruit dealers, Bonsecours market
Vermette François, 46 Jacques Cartier
Vermette George, confectioner, 28 Visitation
Vermette Jean, carter, 35 Campeau
Vermette Pierre, laborer, Matthew
VERMONT CENTRAL LINE FREIGHT AND TICKET OFFICE, F. Picard, ticket agent; George Phippin, freight agent, 136 St James
Vernais Octave, carter, 108 Workman
Vernon Camille, printer, 112½ Craig
Vernon John M., bds at 511 Lagauchetière
Vernon John M., commission merchant, 9 Barron block, 162 St James, bds at St Lawrence hall, 139 St James
Verreau Octave, miller, 517 Albert
Verreau Pierre, carpenter, 22 St Adolphus
VERREAU REV. L'ABBÉ H. A., principal Jacques Cartier Normal school, 136 Notre Dame
Verreault Adjuteur, cooper, bds at 20 Sanguinet
Verreault Chas., laborer, 233 Mignonne
Verreault Mrs. Lucie, wid Aug., 279 Durham
Verret B., of Verret, Stewart & Co., res at Quebec
Verret Jos., painter, r 30 Visitation
VERRET, STEWART & CO., commission merchants, 377 and 379 Commissioners, warehouses, 28 Foundling
Verronneau Arthur, dyer, 343 Wolfe
Verronneau Azarie, dyer, 349 Wolfe
Verronneau Denis, blacksmith, 8 St Monique
Verronneau Dosithée, joiner, 420 Durham
Verronneau Louis, joiner, 399 Durham
Verronneau Mrs. J., wid Guillaume, 375 Sydenham
Versailles Alphonse, butcher, 115 Chatham
Versailles Ant., butcher, stall 28 St Ann's market, h 411 St Joseph
Versailles Jos., carter, 8 Napoleon
Versailles Jos., grocer, 412 Jacques Cartier
Versailles Jos., jun., roofing material, 309 St Joseph
Versailles Jos., trader, 18 Bonsecours market, h 412 Jacques Cartier
VERSAILLES JOSEPH M., fancy and staple dry goods, 565 and 567 St Joseph
Versailles Louis, gilder, 15 St Margaret
Versailles Nazaire, butcher, stalls 30 and 31 St Ann's market, h 411 St Joseph
Versailles Prosper, butcher, stall 29 St Ann's market, h 115 Chatham
Vertefeuille Joseph, laborer, r 130 Durham
VERVAIS EDOUARD, hotelkeeper, 62 St Gabriel, h 60 St Gabriel
Vervais Léandre, 60 St Gabriel
Vervais Léon, of Gauttier & Vervais, 556 Craig
Vervais Léon, restaurant, 554 Craig
Verville Clovis, furrier, 464½ St Joseph
Verville Joseph, laborer, 563 Albert
Verville Napoléon, merchant tailor, 103½ St Joseph
Vétu dit Bélaire Joseph, gardener, 12 Picard lane
Vezeau Charles, laborer, 387 Visitation
Vezeau Miss Emma, milliner, 158 St Christophe
Vezell Charles, machinist, 414 Lagauchetière
Vézina Adolphe, laborer, r 105 Jacques Cartier
Vézina Alexandre, saddler, 61 St Elizabeth
Vézina André, mason, 591 Upper Sanguinet
Vézina Aristide, laborer, 409 Sydenham
Vézina Augustin, carriagemaker, 91 Beaudry
Vézina Chs., carter, 269 St Lawrence
Vézina Chs., saloon, 152 Notre Dame
Vézina Chs., trader, r 201 Sydenham
Vézina Ed., contractor, 287 St Urbain
Vézina Elie, carpenter, 26 St Martin
Vézina Gédéon, bricklayer, 144 Railway track
Vézina Hormisdas, pork butcher, stall 31 St Lawrence market, h 160 St Constant
Vézina Jérémie, carter, 197 Sydenham
Vézina Jos., baker, 216 Aqueduct
Vézina Jos., barber, 106 Bleury
Vézina Jos., barber, 483 St Catherine
Vézina Jos., carpenter, 210 McCord, h 212 McCord
Vézina Jos., grocer, 159 Lagauchetière, h 32 Beaudry
Vézina Joseph, laborer, 259½ Visitation
VÉZINA MAXIME, proprietor Hotel du Nord' 131 St Paul
Vézina Octave, laborer, 329 Papineau road
Vézina Onésime, laborer, r 159 College
Vézina P., clerk, 445 Lagauchètiere
Vézina Rodrigue, grocer, 67 Maple
Vial Lawrence, laborer, r 77 Ann
Viau Chs., 591 Mignonne
Viau Charles T., of Viau & Frère, 510 St Mary
Viau François, tinsmith, 47 St Paul
Viau H., policeman, 138 Fulford

Free Burning LACKAWANNA Coal, a Specialty,

JAMES BAYLIS & SON—HARE'S OIL CLOTHS, A SPECIALTY—459 & 461 NOTRE DAME ST

VIAU & FRERE, manufacturers of the celebrated self-raising flour, crackers, biscuits, cakes, aërated bread, confectionery, &c., 518 to 524 St Mary
Viau Hormisdas, baker, 106 St Felix
Viau Joseph, foreman, 50 Amherst
Viau Joseph, pilot, 253 Amherst
Viau Léandre, stonecutter, 16 Leduc lane
Viau Léon, boilermaker, 144 St Martin
Viau Louis, joiner, r 511 Dorchester
Viau Mrs., wid F., 8 Allard
Viau Mrs. Marie, wid Ant., 414 Jacques Cartier
Viau Mrs. Philomène, wid Augustin, 37 Gosford
Viau Mrs. Philomène, wid Herménégilde, 34 Forgue av
Viau Napoléon, clerk Court house, 162 Wolfe
Viau Nicolas, laborer, 409 Panet
Viau Pierre Z., of Lefebvre & Viau, 33 St Louis
Viau Stanislas, trader, 346 Amherst
Viau Théodore C., of Viau & Frère, 510 St Mary
Viau Thomas, of Bessette & Viau, 758 St Bonaventure
Viau Toussaint, fish and poultry trader, St James market, h 187 St Elizabeth
Vick Nathaniel, shoemaker, 129 Vitré
Vickery Geo. H., machinist, 485 Lagauchetière
Vice Consulate of Portugal, Chas. S. Watson, vice consul, 387 St Paul
VICTOR HUDON COTTON MILLS CO., Victor Hudon, president; F. C. Charbonneau, secretary-treasurer; W. J. Whitehead, manager; manufactory at Hochelaga; office 283 Commissioners
Victoria Coal Mining Co., Anderson, McKenzie & Co., agents, 309 Commissioners
VICTORIA COFFEE AND CHOP HOUSE AND TEMPERANCE DINING ROOM, 192 McGill. *See Adv at end of book*
VICTORIA DRUG HALL, John Lewis & Co., proprietors, cor St Radegonde and Craig
Victoria Facing Mills, N. R. Mudge, proprietor, St Gabriel locks, office 208 St Patrick
VICTORIA HOTEL, A. E. Sargent, proprietor, 13 and 15 Latour
Victoria Ice office, Smith & Tester, 14 St Radegonde
Victoria Ice office, William Fraser, proprietor, 184½ Bleury
VICTORIA LIVERY STABLES, William Patterson, proprietor, 27 Cotté
Victoria mission chapel, Menai n Conway
VICTORIA SKATING CLUB, Frederick S. Chipman, secretary-treasurer, 12 Place d'Armes; Isaac Lee, guardian of rink, 49 Drummond n Dorchester
Victoria University, Thos. Desnoyers, caretaker, Pine av
VICTORIA STRAW WORKS, W. C. Ravenhill, manager, 80 Papineau road
VICTORIA TRUSS FACTORY, Richard S. Latham, proprietor; artificial limbs and all kinds of surgical appliances, wholesale and retail, Craig cor Bleury
VICTORIA WORKS, iron rails, &c., Pillow, Hersey & Co., 98 and 104 Mill
Vidal Henry, importer, bds at 23 St Denis
Vidal Israël, joiner, 178 St Martin
Vidricaire Emmanuel, 116 Craig
VIDRICAIRE ALBERT, groceries and provisions, 110 Craig, h 42 St Ignace
Vidricaire Joseph, grocer, 38 Visitation
Vidricaire Médelgie, carter, r 57 Voltigeurs
Vien J. Bte., joiner, 102 Beaudry
Vien Napoléon, shoemaker, r 415 St Mary
Vienne Joseph, laborer, 264 Seaton
Vienne Maxime, laborer, r 601 Albert
Vigeant Ambroise, barber, 97 St Paul
Vigeant Esdras, printer, r 195 Durham
Vigeant Florentin, clerk, bds at 44 St Dominique
Vigeant Isaac, barber, 48 St Christophe
Vigeant Jos., joiner, r 547 St Catherine
Vigeant Mrs. A., wid Ambroise, 160 Beaudry
Viger Adolphe, carriagemaker, r 614 Mignonne
Viger Alf., leather cutter, r 63 Seaton
Viger Alphonse, shoemaker, 276 Beaudry
Viger Amédée, of Beaudry & Viger, 269 Notre Dame
Viger Arthur, clerk, 227 St Constant
VIGER CATTLE MARKET, John O'Reilly, clerk, 287 Craig
Viger Chs., cabinetmaker, bds at 708 St Catherine
Viger D. B., com traveller, 227 St Constant
Viger Emmanuel, wood dealer, 158 Visitation
Viger Gardens, 311 to 368 Craig, Viger sq
Viger J. Bte., laborer, 271 Grand Trunk
Viger J. Bte., mason, 154 St Mary
Viger Jérémie, carter, 277 Papineau road
Viger Hormisdas, clerk, 227 St Constant
Viger L. H., clerk, 805 St Catherine
Viger-Labreche Jos., railway mail clerk, 362 Amherst
Viger Miss, French and English académy, 586 Mignonne
Viger Mrs. C., wid A., 227 St Constant
Viger Pacifique, joiner, r 268 Seaton
Viger S. O., clerk, 227 St Constant
VIGER SQUARE HOTEL, Félix Sylvestre, proprietor, 311 and 313 Craig
Viger Tancrède, clerk. 227 St Constant
Vilbert Abraham, joiner, 354 Sydenham
Vilbon Charles A., of Vilbon & Lafleur, 161 St Elizabeth, St J. Bte. village
VILBON & LAFLEUR, advocates, 17 Place d'Armes hill
Vilbon Michel J., clerk Sheriff's office, 126 St Lawrence, St J. Bte. village
VILLA MARIA, formerly called Monklands, first educational establishment for young ladies, conducted by the sisters of the Congregation of Notre Dame, rev. sister St Providence, superioress, Côte St Antoine
Villars L., cloth merchant, 260 St Charles Borromée
Villemaire Jean, tobacconist, 269 Craig
Villemaire Joseph, moulder, r 782 St Bonaventure
Villemaire Louis, tinsmith, 101 Campeau
Villemaire Michel, roller, r 71 Delisle
Villemaire Mrs. Flavie, wid Louis, 45 Vitré
Villemaire Nap., carter, 782 St Bonaventure
Villemure Aristide, plasterer, 202 Maple
Villemure Mrs. C., wid J. Bte., 332 Amherst
Villeneuve Arsène, shoemaker, 363½ Visitation
Villeneuve Casimir, of Bénard, Bastien & Cie., 230 St Hubert

GEORGE F. HARTT, 24 Victoria Square.

JAS. BAYLIS & SON—CARPET, OIL CLOTH & CURTAIN WAREH'SE—459 & 461 NOTRE DAME ST

Villeneuve Elias, clerk, 273 St Dominique
Villeneuve Eusèbe, carpenter, 423 Mignonne
Villeneuve Fabien, of Villeneuve & Payette, 145 St Paul
Villeneuve Félix, of Villeneuve & Gariépy, 47 Notre Dame
VILLENEUVE & GARIÉPY, general groceries, &c., 159 St Paul and 1 and 3 St Claude
Villeneuve Godefroi, saloonkeeper, 992 St Catherine
Villeneuve Israël, shoemaker, r 497 Wolfe
Villeneuve J. B., butcher, stall 17 Bonsecours market, h 106 Visitation
Villeneuve J. E., customs appraiser, 631 Ontario
VILLENEUVE J. O., soap and candle manufacturer, 50 Papineau sq, h 316 St Lawrence, St J. Bte. village. *See Adv at end of book*
Villeneuve Jacques, excise officer, Custom House sq, h 193 Craig
Villeneuve Jos., baker, 169½ Wolfe
Villeneuve Jos., blacksmith, 155 Barré
Villeneuve Jos., blacksmith, 497 Wolfe
Villeneuve Jos., butcher, 247 William
Villeneuve Jos., carpenter, St Catherine n Papineau road, h 8 St Catherine
VILLENEUVE JOSEPH OCTAVE, mayor of the Municipality of St Jean Baptiste village, dealer in groceries, wines, spirits and provisions, 316, 318 and 320 St Lawrence, cor Mile End, h Mount Royal av n Tollgate
VILLENEUVE & LACAILLE, wholesale grocers, wine and spirit merchants, 329 St Paul and 14 St Dizier
Villeneuve Louis, tailor, 256 Sanguinet
Villeneuve Mathias, Ville Marie bank, 190 St Hypolite
Villeneuve Miss A., milliner, 514 St Mary
Villeneuve Miss Georgiana, teacher, 423 Mignonne
Villeneuve Mrs. M., wid George, bds at 157 St Hubert
Villeneuve N., shoemaker, r 329 German
Villeneuve Narcisse, storeman, 260 Sanguinet
Villeneuve Nazaire, of Villeneuve & Lacaille, res at Village of St Sulpice
VILLENEUVE & PAYETTE, proprietors Hotel du Pays, 145 and 147 St Paul
Villeneuve Pierre, colporteur, r 455 Beaudry
Villeneuve rev. Alphonse, 157 St Hubert
Villeneuve Thomas, tailor, 260½ Sanguinet
Villiotte Pierre, laborer, 73 Berri
Vilmure George, shoemaker, 248 Sanguinet
Vincelette J. B., joiner, 12 St Amable lane
Vincelette Louis, laborer, 30 Dufresne
Vincelette Miss Alphonsine, school teacher, 184 Lagauchetière
Vincent Adolphe, painter, 208½ St Lawrence
Vincent Aimé, laborer, 166 Montcalm
Vincent André, of Trudel & Vincent, 285 Dorchester
Vincent Arthur, sculptor and gilder, 437 Craig
Vincent David, storeman, r 9 Guy lane
Vincent Eusèbe, grocer, 564 St Catherine
Vincent F. X., joiner, 193 Durham
Vincent Félix, bailiff, 16 St Vincent, h 36 Labelle
Vincent Geo., sculptor, 307 Sanguinet
Vincent J. Bte., baker, 86 Workman
Vincent J. Bte, grocer, 140 St Martin
Vincent James, laborer, 178 St Etienne
Vincent Joseph, clerk, bds at 26 St Elizabeth
Vincent Joseph, laborer, 312 Visitation
Vincent Joseph, pleasure boats, 135 Water cor Montcalm, boathouse 15 Commissioners, repairing shop, 2 St Paul
Vincent Louis, nailer, 331½ Centre
Vincent Louis, nailer, r 115 Workman
Vincent Mrs J., professor of singing and voice culture, 86 Cathcart
Vincent Mrs. T., wid D., r 222 Craig
Vincent Napoléon, laborer, 145 Lagauchetière
Vincent Octave, carpenter, 373 Logan
Vincent Octave, laborer, 329½ Centre
Vincent Onésime, laborer, 587 Mignonne
Vincent Théodore, threshing machine agent, 66 Wolfe
VINCENT TREFFLÉ, livery stable, 111 St Hubert. *See Adv at end of book*
Vine Henry, machinist, 198 Wolfe
Vineberg H. N., M.D., 48 St Radegonde
Vineberg Harris, second-hand clothing, 653 Craig, h 114 St George
Vineberg Isaac, clothier, 625 Craig
Vineberg Jos., hatter and furrier, 117 St Joseph
VINEBERG MOSES, manufacturer and importer of hats, caps and furs, wholesale, 220 St Lawrence
Vineberg Mrs. Esther, wid S., 87 St Constant
Vinet Chs., joiner, 155 Panet
Vinet Frs., baker, 231 St Paul
Vinet J. Bte., of A. Dubord & Co., 80 Berri
Vinet Onésime, shoemaker, 473 St Lawrence
Vinet Regis, saloon, 175 St Bonaventure
VINET REV. MGR. J. J., bds at 399 St Denis
Vinette Charles, clerk, 32 St Dominique
Vinette Charles, joiner, 155 Panet
Vinette J. Bte., com traveller, 232 St André
Viniclis Nicholas, laborer, 3 St Roch lane
Vinning L. R., 481 St Lawrence
Vinning Mrs. L. R., fruit store, 483 St Lawrence
Violetti Geo., musical instrument maker, 201 Wolfe
Vipond B. S., watchman G.T.R., 788 St Bonaventure
Vipond George, of Vipond, McBride & Co., 97 St Constant
VIPOND, McBRIDE & CO., wholesale fruit and provision merchants, 385 and 387 Commissioners
Vipond Mrs. Jane L., wid John, 97 St Constant
VIPOND T. S. & J., wholesale produce merchants, 459 Commissioners and 530½ St Paul
Vipond Ths. S., of T. S. & J. Vipond, 87 German
Virsord Louis, hotel, 9 Bonsecours

VIRTUE & CO.,
PUBLISHERS AND IMPORTERS,
F. Virtue, manager, office, room 7 Union buildings, 43 St François Xavier

VIRTUE JAMES, ale, porter and cider vaults, 19 Aylmer, h 21 Aylmer

French Cambric, Oxford and Surratta Shirting, S. J. BAKER, St. Radegonde St.

For CARPETS, OIL CLOTHS or CURTAINS visit JAS. BAYLIS & SON, 459 & 461 NOTRE DAME ST

Virtue Mrs. Elizabeth, wid R., 610 Wellington
Virtue Thos, plumber, r 375 St Dominique
Visitation Model school, R. C., Congregation of Notre Dame, sister St Charles, superioress, 181 Craig
Vivian John, blacksmith, 61 St Etienne
Vogt George, music teacher, 262 St George
Vogt Mrs. Evelina, wid Jos., hotelkeeper, 52 St Lawrence
Voizard Désiré, shoemaker, r 271 Seaton
Volcart Ernest, butcher, 51 Amherst
Voligny captain Louis B., agent, 115 Cadieux
Volkart Adam, furrier, 47 Amherst
Volkart Ferdinand, butcher, 44 Wolfe
Volkel Emile R., of Reynolds & Volkel, 427 Notre Dame
Volney's Patent Powder Co., Nathan Mercer & Co., agents, 454 St Paul
Volunteer Militia Armories, Quebec Gate barracks, 2 St Paul and Bonsecours market, 137 St Paul
Von Bokum Hermann, merchant, 43 St Peter, bds at 34 St Denis
Vonscheidt Joseph, basket maker, 696½ St Lawrence
Vosburg Ephrem, second-hand store, 659 Craig
Vosburgh Enoch, tailor, 20 St Urbain
Voss Herman, weaver, 14 Rousseau
VOUGHT J. P., manager Howe Machine Co., 9 Bleury, h 442 Richmond
Voyer Benj., of H. Benallack & Co., 450 Guy
Voyer Charles, joiner, 170 Railway track
Voyer Joseph, butcher, 203 Guy
Voyer Simon, joiner, 7 Sanguinet
Waddell James, laborer, r 117 Manufacturers
Waddell Robt., clerk, 162 Wolfe
Waddell Robt., laborer, 171 St Hypolite
WADDELL S., & CO., iron, steel and hardware merchants and dealers in railway supplies, 413 St Paul
Waddell Samuel, of S. Waddell & Co., 902 Sherbrooke cor Peel
Waddell T., commercial traveller and fruit dealer, 697 Craig, h 699 Craig
Wadden Sévère, jail guard, 261 Logan
Wade C. H., general agent Canada Farmers Mutual Fire Insurance Co., 8 Barron block, 162 St James
Wadsworth F. W., bookkeeper, 130 Durocher
Wadsworth Henry W., clerk, 57 Mayor
Wadsworth Wm., carter, 206 Jacques Cartier
Wafer James, carpenter, 213 Chatham
Waghorn George, laborer, r 82 St Maurice
Wagner R., glass engraver, 564 Craig
Waid rev. J. B., city missionary, r 28 Bleury
Waide Mrs. Thomas, dressmaker, 310 St Antoine
Waide Thomas, 310 St Antoine
WAINWRIGHT G. H. R., secretary Metropolitan Bank of Canada, (in liquidation), 114 St James, h 40 St Mark
WAINWRIGHT WILLIAM, general passenger agent G.T.R., 23 Jacques Cartier sq, h 71 Mansfield
Wait George, jun., produce commission merchant, 94 McGill, h 19 Brunswick
Wait George, sen., contractor, 18 Latour
Wait James, contractor, 18 Latour
Wait Mrs. Emma, wid James, 118 Union av
Wakefield Geo., sexton St James the Apostle church, 245 St Martin
Walbank W. McLea, B.A.S, L.P.S., of Bulman & Walbank, 87 Union av

WALDREN CHARLES,
House and Sign Painter, Grainer, Glazier, and Ornamental Paper Hanger, 27 Bleury, h 139 Cadieux

Waldron Edward, tobacconist, 109 Seaton
Waldron Geo., groom, 703 St Joseph
Waldron Patrick, soapmaker, r 143 Murray
Wale James, boatman, 40 Queen
Wales Mrs. Rose, wid John, 295 Montcalm
Walford A. G., photographer, 193 St Peter, h 272 St Dominique
Walker Allen, carter, 51 Campeau
WALKER ALEXANDER, dry goods, wholesale, 23 St Helen, h Mount Royal terrace, 40 McGill College av

WALKER ALEXANDER,
late of the firm James Walker & Co., HARDWARE, 541 Craig, a few doors east of Place d'Armes hill, h 115 Mansfield

Walker Alex., printer, 161 Vitré
Walker Arthur, clerk, 49 Prince
Walker D., baggageman G.T.R., 37 Desrivières lane
Walker Fred., policeman, 31 Shaw
Walker Fred. W., clerk, Mount Royal terrace, 40 McGill College av
WALKER HENRY W., chief accountant G.T.R., 23 Jacques Cartier sq, h 4 Stanley, summer residence Longueuil
Walker J. F., assistant auditor G.T.R., res at Longueuil
WALKER J. R., paper stock and paper makers' supplies; scrap metals, oakum stock and general merchandise, 34 Foundling, h Côte St Antoine
Walker James, bookkeeper, Mountain av
WALKER JAMES, confectioner, 52 Bonsecours, h 82 St Louis

WALKER JAMES, & CO., importers of British and American hardware; artificial wood ornaments, 165 St James

Walker Jas., laborer, Basin n Guy
Walker James, tackmaker, 83 Forfar
Walker J., of Jas. Walker & Co., 115 Mansfield
Walker John, baker, 74 Forfar
Walker John, carter, 25 Napoleon
Walker John, dry goods, 129 Wellington
Walker John, gilder, 134 Amherst
Walker John A., clerk, Mount Royal terrace, 40 McGill College av
WALKER JOHN H., wood engraver, 13 Place d'Armes hill, h 287 Dorchester. *See Adv facing Street Directory*

S. J. BAKER, for "Dent's" Kid Gloves and Silk Braces, Y. M. C. A. Building.

JAS. BAYLIS & SON—CARPET, OIL CLOTH & CURTAIN WAREH'SE—459 & 461 NOTRE DAME ST

Walker Jos., shoe cutter, 64½ Nazareth
Walker K. McLean, clerk, 18 University
Walker Mrs. Anna, wid Jos., 18 University
Walker Mrs. Elizabeth, wid John, 192 St Charles Borromée
Walker Mrs. Margaret, wid Fred., 53 Ottawa
Walker Mrs. Mary, wid John, 139½ St Lawrence
Walker Mrs. Ursule, wid James, 118 Wellington
Walker Robert, junk store, 479 Dorchester
Walker Robert, painter, 867 Ontario
Walker S. M., clerk, 18 University
Walker T., engine driver G.T.R., 14 Wellington block, Wellington
Walker Thomas, carpenter, bds at 30 St Urbain
Walker W., Corn Exchange chop house, 384 Notre Dame, h 28 St John
Walker W. Simpson, B.C.L., of Hutchinson & Walker, 99 Mansfield

WALKER W. S., Importer of Diamonds, Watchmaker and Jeweller, 321 Notre Dame, opp Seminary, h 307 St George

Walker Wm., plumber and painter, 76 McGill
WALKER WILLIAM, tinsmith, plumber, steam and gas fitter, 102 Ann, and 186 St Antoine, h 188 St Antoine
Walklate William, draughtsman G.T.R., 101 Metcalfe
Walkley John, laborer, 171 Wellington
Walkley Joseph, messenger Molsons bank, 167 St Peter
Walkley Richard, driver, 171 Wellington
Wall Daniel, engineer, 10 Beaudry
Wall Henry, bookkeeper, 35 Perthius
WALL JAMES, builder, 21 Donegana
Wall Miss Anna, school teacher, 42 St Christophe
Wall Thos., checker G.T.R., 144 St Elizabeth
Wallace Alexander, confectioner, 121 College
Wallace Alexander, planemaker, 589 Lagauchetière
Wallace G. W., of McLeod & Wallace, 47 Dominion
Wallace George, editor Star, 1159 St Catherine
Wallace Geo., laborer, Charron
Wallace James, bookkeeper, 594 Lagauchetière
Wallace James, clerk, 185 German
Wallace John, bricklayer, 853 St Catherine
Wallace John, laborer, 14 Devienne
Wallace John, watchman, 41 Ottawa
Wallace Joseph, storeman, 122 Duke
Wallace Jos., storeman, 45 Ottawa
Wallace Miss Kyle, 14 Devienne
Wallace Mrs. J., dressmaker, 853 St Catherine
Wallace Mrs. Jane, wid James, 54 St Hypolite
Wallace William, fireman, 106 Nazareth
Wallace William, laborer, 670 Mignonne
WALLIS HERBERT, mechanical superintendent G.T.R., Point St Charles, h 257 Peel
Walmsley J., clerk assistant car superintendent's office G.T.R., Ropery
Walmsley Wm., caretaker G.T.R., 111 Bourgeois
Walsh Arthur G., com traveller, 237 St Urbain
Walsh George, expressman, 98 Colborne
Walsh Henry, cooper, 239 William
Walsh James, laborer, 42½ Aylmer
Walsh J. E., jun., clerk general freight agent's office G.T.R., 4 Plateau
Walsh James, safemaker, 123 St Constant
Walsh James G., accountant, 276 St Charles Borromée
WALSH & JENSEN, proprietors Royal Steam Dyeing, Printing and Scouring works, office 706 Craig
Walsh Jeremiah, laborer, 72 Colborne
Walsh John, carpenter, 159 Chatham
Walsh John, carpenter, 12 Little St Antoine
Walsh John, carter, 82 St Felix
Walsh John, laborer, 80 Mullin
Walsh M. J., clerk G.T.R., 689 St Joseph
Walsh Mark, plasterer, 689 St Joseph
WALSH MATTHEW, furniture dealer, 548 and 550 St Mary, h 552 St Mary
Walsh Matthew, picture framer and gilder, 79 Prince
Walsh Michael, foreman Shedden Co., 298 William
Walsh Michael, laborer, r 32 Farm
Walsh Michael, moulder, 48 Little Manufacturers
Walsh Michael, shoemaker, Monet lane
Walsh Miss, hatter, 589 St Mary
Walsh Miss Mary D., dressmaker, 253 Jacques Cartier
Walsh Mrs. M., wid Nicholas, 35 McCord
Walsh Mrs. Margaret, wid Thos., 184 Nazareth
Walsh Mrs. Margaret, wid Thomas, 6 St Bernard
Walsh Patrick F., trader, 210 St Martin
Walsh Pat., laborer, 76 Murray
Walsh Pat., laborer, 490 St Dominique
Walsh Patrick, merchant, 253 Jacques Cartier
Walsh Thos., carter, r 31 Mountain
Walsh Thos., laborer, 119½ St Antoine
Walsh Thomas H., of Walsh & Jensen, 132 Cadieux
Walsh Wm., carter, 243 William
Walsh Wm., laborer, r 39 Young
Walsh Wm. George, cooper, 237 William
Walster Wm., blacksmith, 530 Dorchester
Walster William, laborer, 139 St Urbain
WALTERS CHARLES H., commission merchant, 17 Corn exchange, 41 St Sacrament, h 204 St Denis
Walters Henry, storeman, 189 St Elizabeth
Walton Alfred, carpenter G.T.R., 94 Congregation
Walton Ed., fitter G.T.R., 160 Magdalen
Walton Isaac, umbrella maker, 302 St Bonaventure
Walton John, turner G.T.R., 36 Favard
Walton Jos., blacksmith G.T.R., 105 Magdalen
WALTON MRS. C., wid John, Berlin wool and fancy goods, 13 Beaver Hall hill, h 13 Donegana
Walton Robert, machinist G.T.R., 177 Congregation
Walton Wm., fitter G.T.R., 25 Favard
Wand Alexander, contractor, 28 Berthelet
Wand Chs., builder, 57 St Elizabeth
Wand Edward, 33 St Luke
Wand Peter C., contractor, 295 St Charles Borromée

GEORGE F. HARTT, WHOLESALE AND RETAIL

JAMES BAYLIS & SON keep on hand the best makes in BRUSSELS and TAPESTRY CARPETS.

Wand Ths., of Phillips & Wand, 248 St George
WANLESS GILBERT, trussmaker and dealer in fancy goods, paper hangings, &c., 43 Notre Dame
WANLESS JOHN, M.D., L.F.P.S. Glasgow, M.C.P.S. Ont., homœopathist, 146 Metcalfe
WANZER SEWING CO., Willis & Roy, general agents, 404 Notre Dame
Ward A. T., bookkeeper, 31½ St Margaret
Ward Alfred, box maker, 22½ Latour
Ward Alfred, of G. Armstrong & Co., 44 Victoria sq
Ward Bernard, tailor, 60 Dorchester
Ward Edward, laborer, 43 Hermine
Ward Henry, bookkeeper, 626 Lagauchetière
Ward Henry, policeman, 41 Desalaberry
WARD J. K., Mona saw mills, Lachine canal, Town of St Henry, h Rosemount av, Côte St Antoine
WARD JOHN, baker, 128 Lagauchetière
Ward John, carpenter, 243 Magdalen
Ward John F., express driver, 215 Amherst
Ward John Page, clerk, 51 Gain
Ward Joshua, jun., engine fitter, 114 Britannia
Ward Joshua, sen., clerk, 114 Britannia
Ward M. O. B., M.D., 202 Lagauchetière
Ward Miss Delia, tobacconist, 111 St Antoine
Ward Mrs. Ann, wid John, 91 Young
Ward Mrs. Hannah, wid C., 544 Ontario
Ward Pat., laborer, 89 Young
Ward S.H., bookkeeper, 310 St Charles Borromée
WARDEN REV. ROBERT H., agent Presbyterian Church in Canada, 210 St James, h 27 St Luke
Wardill J. J., plasterer, r 482 Dorchester
Wardill James, cabinetmaker, r 100 Bleury
Wardill James, upholsterer, r 100 Bleury
Wardley Samuel, 189 St Elizabeth
Wardlow James, cashier Liverpool and London and Globe Insurance Co, 32 Victoria
Ware Robert, stonecutter, 80 Aylmer
Wark James, machinist, 13 Anderson
Wark John, carpenter, 11 Anderson
Warminton Mrs. Jane, wid Richard, bdg hse, 58 Cathcart
WARMINTON R. & W., manufacturers of plain, stamped and japanned tinware, house furnishings, plumbers, steam and gas fitters, factory 97 and 99 King, and retail department, 106 McGill
Warminton R., of R. &. W. Warminton, Claremont av, Côte St Antoine, St Antoine road
Warminton William, of R. & W. Warminton, 94 Cadieux
Warneck Carl, professor of music, 26 St Urbain
Warner James, laborer, 121 Dorchester
Warner John F., of 181 St James, bds at 99 McGill College av
WARNER NEIL, teacher of elocution, 68 Victoria
Warren Edward, painter, r 70 Inspector
Warren Francis, cutlery, 396 Notre Dame
WARREN GEORGE T., manager Montreal Carpet Beating Co., 511 Lagauchetière, and manager City Carpet Beating Co., 13 Hermine, h 415 St Dominique
Warren George Stephen, cigarmaker, 33 Blake
Warren Horace B., of H. B. Warren & Co., bds at 273 Bleury
WARREN HORACE B., & CO., scale manufacturers, 205 and 207 Fortification lane
Warren James, armory caretaker, Old City hall, 186 St Paul
Warren John, laborer, 142 Richardson
Warren M., coal oil, lamps, 480 St Mary
Warren Miss E., bdg hse, 273 Bleury
Warren Moses, r 12 Mayor
Warren Mrs. G., wid A., 175 Peel
Warren Mrs. J., wid John, 516 St Bonaventure
WARREN PATRICK C., manager Canadian branch New York Life Insurance Co., 119 St François Xavier, h 224 St Martin
Warren Robert, bookkeeper, 501 Albert av
Warren Robert, foreman, 14 Mayor
WARREN T. B., broker and general merchant, 15 St Nicholas and 21 St Sacrament, h 757 Dorchester
Warren Thos. J. G., clerk, 20 St Geneviève
Warren Thos. G., cooper, 20 St Geneviève
Warren William H., bookkeeper, 10 Scotland
Warren Wm. R., bookkeeper, 145 St Lawrence
Warrick Wm., draughtsman, 5 Prince Arthur terrace, 113 Bourgeois
Warrington John, laborer, 101 Sydenham
WARRINGTON JOHN T., jun., cheese shipper, 111 to 117 King, h 18 City Councillors
Wasbrook David, jewellery, r 5 Chaboillez
Wasbrook Louis, grocer, 11 Chaboillez, h 9½ Chaboillez
Wasbrook Olivier, tailor, r 160 St Maurice
WASHINGTON JAMES, Centennial café and restaurant, 151 St Bonaventure, h 153 St Bonaventure
WATER POLICE STATION, George Murphy, chief; H. St A. Ormond, inspector, basement of Harbour Commissioners building, Common
WATER WORKS DEPARTMENT, Louis Lesage, superintendent, City hall, 139 Notre Dame
Water Works Press house, 60 St Charles Borromée
Water Works Wheel house, Thomas Walsh, St Gabriel village
Waterman Jos., driver, 86 St Charles Borromée
Waterman Wm. Geo., storeman, 30 St Philip
Waters Abraham, laborer, 18 St David place
Waters Daniel, shoemaker, 165 College
Waters David, agent State Line Steamship Co., 126 St James, h 48 St Matthew
Waters James, laborer, Henry
Waters John, laborer, 387 Durham
Waters Peter G., ship carpenter, 7 Centre
Waters Wm., ship carpenter, 42 St Patrick
Waterson Mrs. Margaret, wid Robert, r 27 Erie
Watier Ephrem, clerk, 470 St Joseph
Watier Geo., insurance agent, 470 St Joseph
WATIER OSCAR A., M.D., physician and surgeon, 470 St Joseph
Watier Pierre Emelien, crier Superior court, 59 Durham
WATKINS JAMES, foreman Starke's general commercial printing house, 54 St François Xavier, h 161 Jacques Cartier

COAL MERCHANT, Office Victoria Square.

JAS. BAYLIS & SON—CARPET, OIL CLOTH & CURTAIN WAREH'SE—459 & 461 NOTRE DAME ST

Watkins John, confectioner, 1138 St Catherine
Watkins John, hairdresser, 80 McGill, h 1138 St Catherine
Watkins John, of John Watkins & Co., 268 St André
WATKINS JOHN, & CO., coal, &c., office and yard, 15 Cotté
WATKINS JOHN A., foreman at Lovell Printing and Publishing Co.'s printing establishment, 23 St Nicholas, h 483 St Dominique
Watkins R. H., 268 St André
Watkins Wm. J., confectioner, 158 St Hypolite
WATKINS THOMAS, chief warehousekeeper customs, cor Commissioners and Common, h 161 Jacques Cartier
Watkins Thos. D., laborer, r 57 Pichette
Watson Alex., news agent, bds at 43 St Dominique
Watson Alexander, of Alex. Watson & Co., 235 St Lawrence
WATSON ALEX, & CO., jobbers and dealers in fancy and staple dry goods, 235 St Lawrence
WATSON CHARLES S., of Morland, Watson & Co., managing director Montreal Rolling Mills Co., 409 St Paul, St James club, 685 Dorchester
Watson David, of Kerry, Watson & Co., 193 St Denis
Watson David, mason, 178 St George
Watson Hugh, of John Watson & Co., 102 Mansfield
Watson John, blacksmith, 81 Water
Watson John, engineer, 56 St Paul
Watson John, engineer P. O., 108 St Urbain
WATSON JOHN, jun., hardware, electroplated ware and cutlery agent, 370 St Paul cor St Sulpice, h 10 Hanover
Watson John, stonecutter, 206 Sanguinet
WATSON JOHN, & CO., china, glass and earthenware, wholesale, 90, 92 and 94 Grey Nun
Watson John C., of John Watson & Co., 621 Sherbrooke
Watson John G., rubber printing stamps, 45 St Urbain
Watson Misses, 223½ St George
Watson Mrs. John, dry goods, 56 St Paul
WATSON MRS. ROBERT, ladies' academy, Bute house, 844 Sherbrooke
Watson Mrs. T., milliner, 45 St Urbain
Watson Robert, 387 St Dominique
WATSON ROBERT, secretary-treasurer of the St Pierre Land and Manufacturing Co., 146 St James, h 844 Sherbrooke
Watson Robert G., of John Watson & Co., 746 Sherbrooke
Watson Ths., bookkeeper, 45 St Urbain
Watson W. W., bank clerk, bds at 171 Drummond
Watson William, blacksmith, 81 Water
Watt Alex. McTavish, of Starnes & Watt, 22 Lorne av

WATT ALEX.,
BAKER,
171 St Antoine

Watt Arthur B., clerk, 386½ Dorchester
Watt David A., jun., clerk, 185 Stanley
WATT DAVID A. P., The Merchants' Warehousing Co., 2 Merchants exchange, 11 St Sacrament, h 185 Stanley
Watt Miss Ellen, dressmaker, 19 St Bernard
WATT MRS. FLORA, wid James Stewart, 22 Lorne av
Watts Chs., laborer, Hibernian road
WATTS JAMES, & CO., wholesale grocers, 50 and 52 Dupré lane n St Joseph
Watts James, jun., of James Watts & Co., 450 Mignonne
Watts James, sen., of James Watts & Co., 450 Mignonne
Watts L. F. W., clerk audit office G.T.R., res at Longueuil
Watts Wm., of McGibbon, Baird & Co., 16 Lincoln av
WAUGH DAVID, haberdashery, gents' furnishing goods, &c., 17 Place d'Armes sq, h 69 Upper St Urbain
Waugh James, clerk, 114 Nazareth
Waugh John, agent, 39 St Etienne
Waugh Wm., laborer, r 16 Chaboillez
Waverly house, Joseph Johnson, proprietor, 93 Jurors
Way Alphonse, blacksmith, 204 Montcalm
Wayland James, blacksmith, 57 Ann
WAYNE IRON AND STEEL WORKS of Pittsburgh, George Reaves, agent, 6 DeBresolles
Wayne John, grocer, cor Wellington and Magdalen, h 607 Wellington
Wayne W., train despatcher G.T.R., 607 Wellington
Weaver G. W., jun., wool dealer, 9 Lemoine, h 300 Guy
Weaver Geo. Washington, 25 Lincoln av
Webb Charles, baker, 302 William
Webb Geo. C., carter, r 43 Colborne
Webb James, laborer, 131 Duke
WEBB JAMES T. S., M.D., physician and surgeon, 10 Victoria
Webb Mrs. O., wid Thomas, 95 Mountain
Webb Richard, laborer, r 11 Durham
Webb Ths., auctioneer, r 196 St Antoine
Webb Ths., carter, 131 Duke
Weber Charles, policeman, 317 Panet
WEBER & CO., pianos, Geo. C. Bruce, manager, 304 Notre Dame, h 20 Scotland
Weber Henry, laborer, r 47 St Philip
Webster Arthur B., surveyor and explorer Geological Survey, 7 St James, Metropolitan club, 27 Beaver Hall terrace
Webster Chs., clerk Shedden Co. cartage office G.T.R., 31 Coursol
WEBSTER DR. JOHN H., surgeon dentist, 232 Notre Dame
Webster James, bookkeeper, bds 11 St Monique
Webster John, collector, 46 St Alexander
Webster John, engineer, 26 Richmond
Webster Robert, baker, 46 St Alexander
WEBSTER THOMAS, merchant tailor, 388 Notre Dame, h 86 Mountain
Webster Wm. J., 537 Upper St Elizabeth
Weddle Seymour, moulder, r 13 Guy lane
Weeks H. J., clerk, 28 Scotland

Newest Styles in Stand-up & Turn-Over Linen Collars, S. J. Baker, St. Radegonde St

JAMES BAYLIS & SON keep constantly on hand a large stock of Curtain Materials and Cornices

WEEKLY WITNESS, annual subscription $1.10 post paid; John Dougall & Son, proprietors and printers, 33, 35 and 37 St Bonaventure
Weeks Mrs. L., wid George, r 47 St Philip
WEIGHTS AND MEASURES INSPECTION OFFICE, L. N. Roy, S. J. Quinn, Auguste Dagenais, inspectors; Daniel Lyons, deputy inspector, 404 St Paul
Weilbrenner C. A., clerk, 443 Craig
Weiner Joseph, storeman, 48 St Henry
Weir David, of Robt. Weir & Son, 52 Anderson
Weir Donald, messenger Merchants bank, 172 St Peter

WEIR J. C. & R. S.,
Engineers and Machinists,
31 and 33 Nazareth and 40 Brennan

Weir James Campbell, of J. C. & R. S. Weir, 102 Wellington
Weir John, shipper G.T.R., 53 Lock lane
Weir John E., of A. T. Holland & Co, 93 Cadieux
Weir Mrs. Ellen, wid John, Charron
Weir R. G., M. A., principal Protestant Commissioners school, Sherbrooke, bet St Hypolite and St Dominique
WEIR ROBERT, & SON, carpenters and builders, 50 Anderson
Weir Robert Smith, of J. C. & R. S. Weir, 102 Wellington
Weir Robert, of Robt. Weir & Son, 57 Anderson
Weir Somerville, banker, 108 St François Xavier, h 64 Durocher

WEIR W. H., & CO.,
BANKERS AND EXCHANGE BROKERS, 128 St James

Weir W. H., of W. H. Weir & Co., Western av, Côte St Antoine
Weir Wm. P., tide surveyor, Custom house, 1 Common, h Dorchester av west

WEIR WILLIAM, Banker, Stock and Exchange Broker, corner of Notre Dame and St François Xavier, h 64 Durocher

Welch Wm., locomotive foreman G.T.R., 712 St Bonaventure

WELDON GEORGE,
CARVER AND GILDER, MIRROR AND PICTURE FRAME MAKER,
123 Bleury

Weldon John, storeman, 140 Craig
Welhelmy Théodule, milk dealer, r 244 Beaudry
Wells Andrew, driver, 138½ Duke
Wells Charles, painter, 162 St George
Wells D. G., manager St Lawrence hall, 139 St James
Wells Edwin, pharmaceutical chemist, 2 and 4 Condé, h 6 Condé

WELLS F. B., & CO., Machinists, Founders, Japanners, Galvanizers, Manufacturers of Sewing Machines, Printing Presses, Letter Copying Presses, Coal Oil Stoves, Type Cases, Printers material.
Office and salesroom 662 Craig, Manufactory 198, 200 and 202 Craig

Wells F. B., of F. B. Wells & Co., 108 St Famille
Wells George, machinist, 31½ St George
Wells George, sen., machinist, 34 St George
Wells James, stevedore, 435 William
WELLS JAMES D., general manager for the Dominion of Canada of the Globe Mutual Life Insurance Co., of New York, 114 St François Xavier, bds at St Lawrence hall, 139 St James
Wells John, moulder, 15 Fulford
WELLS REV. GEORGE H., minister American Presbyterian church, cor Dorchester and Drummond, h 143 Stanley
Wells S. W., clerk, 362 Seigneurs
Wells W. C., accountant Globe Mutual life Insurance Company, 25 Essex av
Wells Wm., laborer, 39 Young
Wellstead Mrs. Chs., milliner, 643 Craig
Welsh Hastie, confectioner, bds at 112 Durocher
Welsh James, carter, 133 Colborne
Welsh James, clockmaker, 34 St Elizabeth
Welsh James, laborer, 10 Bronsdon
Welsh James, shoemaker, 15 Jurors
Welsh James H. M., bookkeeper, 225 Bleury
Welsh James J., watchmaker, 6½ Notre Dame
Welsh John J., carpenter, 159 Chatham
Welsh Joseph, carter, 180 St Dominique
Welsh Michael, laborer, 28 Sydenham
Welsh Mrs. Catherine, wid David, r 17 Shannon
Welsh Mrs. Charlotte, wid D. H., 112 Durocher
Welsh Patrick, finisher, 205 Grand Trunk
Welsh Percy, machinist, bds at 112 Durocher
Welsh Richard, brushmaker, 192 St Constant
Welsh Richard, carter, 133 Colborne
Welsh T., engine driver G.T.R., 39 Richmond
Welsh Thomas, fruits and vegetables, 1 St Antoine market
Welsh Thomas, tailor, 57 St Gabriel
Welsh Wm., laborer, 361 St Catherine
Welsh William, storeman, 192 St Constant
Wendam Adolphe, blacksmith, 189 Centre
Wertheim Lewis, of Lesser & Wertheim, Dufferin terrace, 1800 St Catherine
Wescott James, laborer G.T.R., 17 Favard
Wescott Thomas, tinsmith, 43 Seigneurs
Westcott hon. James, bds at 511 Lagauchetière
West End Masonic hall, 132 Chatham
West End Methodist church, rev. J. B. Saunders, pastor, St Joseph cor Seigneurs
West John, blacksmith, 569 Ontario
Westby Nicholas, 89 Cathedral
Westerlinck Henry, professor of phonography, &c., bds at Canada hotel, 17 St Gabriel
WESTERN DRUG HALL, Wm. A. Duckett, M.D., physician and surgeon, 664 St Joseph, h 662 St Joseph

S. J. BAKER, Y. M. C. A. Building, Shirts to order, a perfect Fit guaranteed.

JAS. BAYLIS & SON—CARPET, OIL CLOTH & CURTAIN WAREH'SE, 459 & 461 NOTRE DAME ST

WESTERN EXPRESS LINE OF PROPELLERS to all points west, daily, Wm. Macaulay, agent, 95 Common. *See Adv page facing Index to Streets, &c.*
WESTERN FIRE AND MARINE ASSURANCE CO. OF CANADA, A. R. Bethune, agent, 329 Notre Dame
Western hospital, 1251 Dorchester
Western P. O. Receiving house, A. A. Doray, chief clerk, 466 St Joseph
Westgate E. P., of Davie, Hudson & Westgate, 126 St Mary
Westley William, baggagemaster G.T.R., 35 Chaboillez
Weston Thos. C., lapidary Geological Survey and collector of fossils and minerals, 7 St James, h 220 St Urbain
Wethey C. H., 258 Bleury
Wethey Edgar, hairdresser, 243 St James, h 18 Plateau
Wevell Geo., shoemaker, 500 Wolfe
Whalen John, storeman, 33 Wellington
Wheaton Chs., clerk, 93 Duke
Wheaton James, clerk, 93 Duke
Wheaton James Franklin, foreman, 93 Duke
Wheeler Edward, laborer, 47½ St Patrick
Wheeler Frank, cutter, 51 Anderson
Wheeler & Johnson, patent medicine manufacturers, 482 St Paul
Wheeler N. P., of Wheeler & Johnson, bds at American house, 22 St Joseph
Wheeler Robert R., machinist, 800 St Catherine
Wheeler Thomas B., M.D., 592 Dorchester, h 123 Metcalfe

WHEELER & WILSON MANUFACTURING CO., Julius Kruse, Manager, 1 and 3 Place d'Armes and 307 Notre Dame. *See Adv facing front cover*

Whelan James, shoemaker, r 71 Richardson
Whelan James, stove fitter, 87 Murray
Whelan Jas. D., of Davidson, Whelan & Younger, 190 St George
Whelan John, contractor, 188 St George
Whelan John P., contractor, 47 Cadieux
Whelan Lawrence, waiter, 29 Busby lane
Whelan Michael, millwright, 162 Murray
Whelan Michael, moulder, 74 Queen
Whelan Mrs., wid Pat. J., 73 Murray
Whelan Mrs. Anastasia, wid Ed., 236½ Amherst
Whelan Mrs. Ann, wid Jas., grocery, 4 Richardson
Whelan Mrs. Bridget, wid P. J., bdg hse, 2 Hermine
Whelan Mrs. Mary, wid Michael, r 84 Murray
Whelan Pat., laborer, r 48 Shannon
Whelan Pat., laborer, 91 St Patrick
Whelan Pat., saloon keeper, 347 Wellington
Whelan Wm., com traveller, 1379 St Catherine
Whelan Wm., laborer, 131 Poupart
Whimby Frederick, moulder, 11 Bruchesi
Whinfield William A., of C. Fitts & Co., 68½ St Antoine
Whinton Mrs. A., wid Jas., 136 St Bonaventure
White A., plumber, r 70 St Maurice
White Claude, fireman, Paris off Charron
White E. F., com traveller, 190 St Hubert
White Edward S., com traveller, 78 Mansfield
White Ernest A., clerk traffic accounts office G.T.R., 226 St Martin
White H. A., clerk mechanical office G.T.R., 114 Canning
WHITE HENRY A., estate and mining agent, 194 St James, res at Côte des Neiges
White J. S., watchmaker and jeweller, 270 St Paul
White James, boilermaker, 52 Murray
White James, com traveller, 22 Busby lane
White James, plasterer, 29 Balmoral
White James, printer, 112 Colborne
White James, sawyer, 127 Manufacturers
White John, assignee, Mountain av
White John, laborer, r 44 Young
White Jos., cabinetmaker, 465 Amherst
White Jos., clerk, 658 St Catherine
White Jos., traffic accountant G.T.R., 226 St Martin
White M., engineer, 12 Marie Joseph
White Mrs., dressmaker, 245 St Urbain
White Mrs. Annie, wid Robert, 388 Mountain
White Mrs. C., wid Thomas, r 47 St Philip
White Mrs. Elizabeth, wid Jas, 380 St Dominique
White Mrs. Kate, wid Andrew, 257 Mignonne
White Mrs. Lucy, wid James, 198 St Elizabeth
White Mrs. Mary, wid Robert, shirt maker, 192 and 194 Sanguinet
White Pat., collector, 43½ St Philip
White Peter, com traveller, 473 Seigneurs
White R. C., boilermaker, 43 Prince, h 51 Prince
WHITE RICHARD, of T. & R. White, 43 Scotland
White Richard, printer, 194½ St George
White Robert, finisher, r 75 Prince
White Robert, manufacturer of shoe stock, 637 Craig, h 77 St Alexander
White Robert, millwright, 64 Lusignan
White Robert, painter, 245 St Urbain
WHITE ROBERT S., commercial editor of The Gazette, 60 University
White Sam., collector, 281 German
WHITE T. & R., printers and publishers of THE GAZETTE, and book and job printers, cor Craig and St François Xavier
WHITE THEODORE, watchmaker and jeweller, 111 St Joseph, h 109 St Joseph
WHITE THOMAS, of T. & R. White, editor of The Gazette, cor Craig and St François Xavier, h 60 University
White Thomas H., storeman, 480 St Dominique

WHITE W. C., VULCAN BOILER WORKS. Builder of Steam Boilers, Boats, Bridges, Tanks, &c. Cor Nazareth and Brennan, h 110 Wellington. All kinds of repairs promptly attended to

White William, bookkeeper, 88 St Antoine
White Wm., laborer, 315 St Constant
White Wm., shoemaker, 45 McCord
WHITEAVES JOSEPH F., F.G.S., assistant director and palæontologist Geological Survey, 7 St James, h 25 St Luke

GEORGE F. HARTT, WHOLESALE AND RETAIL

For CARPETS, OIL CLOTHS or CURTAINS, visit JAMES BAYLIS & SON, 459 & 461 Notre Dame St

Whitecurd Fred., laborer, 33 Grothé
Whiteford W., clerk, bds at 33 German
Whitehead Edward A., of Cassils, Stimson & Co., 2 Prince of Wales terrace, 889 Sherbrooke
Whitehead J., waiter, 64 Bleury
Whiteside Charles A., bds at 1375 St Catherine
Whiteside Fred. R., of Whiteside, Jordan & Co., 14 Phillips sq

WHITESIDE, JORDAN & CO.,
Manufacturers of
WHITESIDE'S PATENT SPRING BEDS, MATTRESSES AND BEDDING of every description. Factory 66 College, Show rooms cor Phillips sq and St Catherine

Whitewood John, driver G.T.R., r 101 Grand Trunk
Whitham James, of Pinkerton, Whitham & Co., 116 Shuter
Whiting rev. Richard, East End Methodist church, 116 Jacques Cartier
Whitlark W. W., 27 Scotland
Whitley A. G., of Whitley Bros., 65 Osborne
WHITLEY BROS., leather and shoe findings, 20 Lemoine
Whitley Frederick, of Whitley Bros., 20 Fort
Whitley Mrs. S. G., wid John, 65 Osborne
Whitlock Charles, agent and collector, off 42 St Vincent, bds at 64 St Lawrence
Whitman Joseph, clerk cor Frontenac
Whitney E., of Herriman & Whitney, res in Boston
Whitney Edwin, inventor, 65 Coursol
WHITNEY H. D., assistant secretary Harbor Commissioners, 27 Common, res at Lachine
Whitney John E. M., clerk, 2 St Joseph place, 66 McGill College av
Whitney N. S., leather merchant, 14 St Helen, h 2 St Joseph place, 66 McGill College av
Whittaker Frank, laborer, 252 Mignonne
Whittaker rev. George, St Bridget's church, R. C., 30 Seaton
WHITTAKER SAMUEL, customs agent G.T.R., 307 Commissioners, h Dorchester av
Whittet Wm., machinist, 110 St Felix
Whittington S. H., manager for S. R. Foster & Son, St John, N.B., 26 Lemoine, bds at 41 Latour
WHITTON ALFRED J., assignee, accountant and commissioner for taking affidavits, 126 St James, h 392 St Antoine
Whitton Jos., laborer, 126 Nazareth
Whitty Patrick, watchman, r 285 William
Whitty Thomas, professor, 240 St Martin
Whitty Walter, express driver, 283 William
Whyte James, 41 Tupper
WHYTE JAMES, manufacturers' exporting agent and commission merchant, 236 McGill, h cor Metcalfe and Western av
WHYTE JOHN, official assignee, 10 Merchant's Exchange Court, off 10 Hospital, h Mountain av, Côte St Antoine
Wickam Thomas, storeman, 181 Grand Trunk
Wickfield Chas., lime agent, 133 Wellington
Wickham John, master carter, 150 Young
Wickham Mrs. M., wid R., 219 St Urbain
Wickham P. M., Queen Insurance Co., 200 St Elizabeth
Wickham Patrick, cashier Queen Insurance Co., 220 St Elizabeth
Wickham Pat., carter, r 210 Ottawa
Wickins James, jun., 8 Jurors
Wickins James, sen., watchman, 8 Jurors
Wickley Geo., bookkeeper, 151 Bourgeois
Wicks William, painter, 34 Chaboillez
WIDD THOMAS, principal Protestant Institution for deaf-mutes, Côte St Luc road
Widegington John Robt., paper maker, r 20 St Justin
Wiesenborne Charles R., clerk car mileage office G.T.R., 371 Seigneurs
Wiggins E. G., hotelkeeper, 565 Craig, h 567 Craig
Wiggins John, coppersmith, 79 Young
Wiggins Mrs. Isabella, wid John, r 103 Young
Wiggins Robert, shoemaker, 487 Lagauchetière
Wight George L., druggist, 69 Dominion
Wight James, of Wight & Sheppard, 511 St Dominique
Wight James, sexton Olivet Baptist church, 167 Mountain
Wight M. M., shoecutter, 102 St André
WIGHT & SHEPPARD, accountants, auditors, estate and general commission agents, 240 St James
Wilber Charles, boilermaker, 221 Magdalen
Wilber Geo., painter, Bourgeois n Railway track
Wilby Charles Henry, of C. H. Wilby & Co., 129 Forfar

WILBY C. H., & CO.,
Rag Merchants; highest price paid for woollen rags; 102 College

WILCOTT ANDRÉ, general groceries, 286 Beaudry, h 288 Beaudry
Wild John, foreman, 80 Delisle
Wildgoose Frank H., proprietor Bull's Head hotel, 59 Centre, h 44 Centre
Wildman Robert, boilermaker, 211 Magdalen
Wilds James, tailor, 169 College
Wiley A. T., com traveller, 313 St Urbain
Wilford Walter H., clerk, 283 St Urbain
Wilhelmy Arthur, painter, 126 Wolfe
Wilhelmy Auguste, laborer, 257 Sydenham
Wilhelmy Ernest, cigar store, bds at 44 St Dominique
Wilhelmy Phidime, driver, 341½ Jacques Cartier
Wilkes Edward T., clerk, 289 St Urbain
WILKES JOHN A., Baylis-Wilkes Manufacturing Co., 516 Seigneurs
WILKES REV. HENRY, D.D., professor theology, Congregational college, 249 Mountain

WILKES ROBERT,
Importer of Watches, Clocks, Jewellery and Fancy Goods,
J. H. JONES, manager,
196 and 198 McGill

COAL MERCHANT, Office 24 Victoria Square.

JAS. BAYLIS & SON—CARPET, OIL CLOTH & CURTAIN WAREH'SE—459 & 461 NOTRE DAME ST

WILKINS GEORGE, M.D., M.R.C.S. Eng., physician and surgeon, professor of pathology, University of Bishop's college, 167 St Antoine
Wilkinson George, stevedore, 82 Wellington
Wilkinson Henry, fireman, 619½ Wellington
Wilkinson John, bookkeeper, 76 Cathcart
Wilkinson John, laborer, 56 Prince
Wilkinson Wm., boilermaker, 79 Lagauchetière
Wilkinson William, grocer and soda water dealer, 99 Britannia
Will Daniel, bookbinder, 250 Lagauchetière
Willage William, laborer, Liverpool
Willard George, com. traveller, 334 Craig
Willard Henry H., fruitdealer, 262½ Sanguinet
Willard Louis, com traveller, 396 Dorchester
Willett Gilbert R., manufacturer of washing and wringing machines, 45 Inspector
William George, sewing machine dealer, 709 St Lawrence
William George W., machinist, 709 St Lawrence
William Mrs. M. A., wid H., 85 Chatham
WILLIAMS (C. W.) MANUFACTURING CO., manufacturers of the celebrated Singer family, Singer No. 2, Howe B and Howe C sewing machines, Sir Hugh Allan, president; D. Graham, managing director; C. W. Davis, superintendent of factory, 347 Notre Dame, factory 20 to 24 Dowd
Williams Chs., dyer, 132 Vitré
Williams Chs. S., bookkeeper, 97 Forfar
Williams Charles T., founder, bds at 190 St Hubert
Williams G. J., accountant, 12 Vitré
Williams Geo., heater, 194 Chatham
Williams George, laborer, 61½ St Bonaventure
Williams Geo., trader, 226 Sanguinet
Williams Henry, clerk accountant's office G.T.R., res at Côte St Luc
Williams Henry, fruit store, 236 St Joseph
Williams James, fitter G.T.R., 212 Magdalen
Williams John, saloon, 497½ St Bonaventure
Williams Jos., electrotyper, 123 Vitré
WILLIAMS MILES, of Miles Williams & Co., Trafalgar Lodge, Côte des Neiges, n tollgate
WILLIAMS MILES, & CO., brewers, 91 to 97 College
Williams Mrs. Anna, wid C. W., 456 Guy
Williams Mrs. E., wid Ed., 64 Latour
Williams Mrs. E., wid Owen, 40 St Patrick
Williams Mrs. Eliza, wid, 115 Roy
Williams Mrs. Julia, wid R., 64 Cathcart
Williams Mrs. Marg., wid David, 54 Young
Williams Mrs. Sarah, wid A., r 338 Montcalm
Williams rev. William, secretary French Canadian Missionary society, 32 City Councillors
Williams Richard, canvassing agent freight department G.T.R., Bonaventure depot, h 155½ St Antoine
Williams Stephen, plumber, 121 Delisle
Williams William P., manufacturer of stamping patterns, 693 St Catherine
Williamson Alex., machinist, 42 Farm
Williamson J. B., jeweller, 1380 St Catherine
Williamson James, mason, 409 St Dominique
Williamson James, of James Williamson & Co., 95 Union av
WILLIAMSON JAMES, warehouseman and commission merchant, Common cor Prince, 11 and 13 Duke, office 4 Prince, h 93 University
WILLIAMSON JAMES, & CO., importers of fancy and staple dry goods, London house, 448 Notre Dame
Willie Oscar, furrier, 8 St Hubert
Willimott Charles Wm., museum assistant Geological Survey, 7 St James, res at St Lambert
Willis A. P., of Willis & Roy, 21 St Charles Borromée
WILLIS CHARLES R., bottler and packer of Carling's amber ale, and rope manufacturer, 20 St Eloi, h Napoleon road
Willis Ed., dyer, 290 St Dominique
Willis Geo. W., bds at 47 City Councillors
Willis Henry, ropemaker, Napoleon road
Willis James, guardian St Ann's market, h 7 Anderson
Willis Mrs. Mary, wid John, 153 Amherst
WILLIS & ROY, general agents Wanzer Sewing Machine Co., 404 Notre Dame
WILLISON HENRY, groceries, liquors and wines, 33 University cor Cathcart, h 27 Cathcart
Willison Robert, shoemaker, 99 St Catherine
Willman Lewis, carter, 250 St Martin
Wiliock David, machinist, 18 Busby lane
WILLS ALEX., & CO., coffee and spice mills, 51 College
Wills Alexander, of Alex. Wills & Co., 49 Fort
Wills Jas., corporation employée, 119 Campeau
Willy Alexander, cabinetmaker, 334 Craig
Wilmot John, surveyer drawing office G.T.R., 32 Beaver Hall terrace
Wilscam Charles, turner, r 306 Amherst
Wilscam Gustave, butcher, 641 St Joseph, h 641½ St Joseph
Wilscam J. Bte., 88 St Lawrence
Wilscam S. Charles, & Co., grocers, 633 St Joseph
Wilscam S. Charles, of S. Charles Wilscam & Co., 72 Chatham
Wilscam Wm., butcher, 512 Craig
Wilscam William, butcher, 38 St Lambert, h 90 Turgeon, Town of St Henry
Wilson Alexander, corporation clerk, bds at 187 St Denis
Wilson—, bds at 17 Latour
Wilson—, 58 St Gabriel
Wilson A. A., hardware, 66 St Denis
Wilson Alexander, laborer, 145 Sydenham
Wilson Alex., paint merchant, 23 St Thérèse
Wilson Andrew, foreman, 71 Cadieux
Wilson Andrew, guardian, 363 Lagauchetière
Wilson Andrew, merchant, 64 St Famille
Wilson Andrew, jun., clerk, bds at 712 Lagauchetière
WILSON ANDREW, sen., Herald Printing and Publishing Co., 712 Lagauchetière
WILSON CHARLES, boots and shoes, 28 St Radegonde, h 30 St Radegonde
Wilson Charles, clerk, bds at 187 St Denis
WILSON DANIEL, builder and contractor, 1495 St Catherine, h 7 Macgregor

S. J. BAKER, St. Radegonde Sreet, Shirts, Linen Collars and Cuffs.

JAMES BAYLIS & SON keep on hand the best makes in BRUSSELS and TAPESTRY CARPETS.

Wilson Chs. A., law student, Metcalfe av
WILSON DANIEL, wood and coal merchant, 65 McGill, h 105 Duke
Wilson David, bds at 465 St Dominique
Wilson Francis, 951 St Catherine
Wilson George, assistant clerk car mileage office G.T.R., 84 Forfar
WILSON GEORGE, boots and shoes, 356 Notre Dame, h 331 St George
Wilson George, clerk, bds at 187 St Denis
Wilson George S., paper bag manufacturer, 44½ City Councillors
Wilson Hamilton, carter 128 Nazareth
Wilson Henry, traveller, 139½ St Bonaventure
Wilson Henry A., of McArthur & Co., bds at 6 Hanover
WILSON ISAAC P., of Percival, Wilson & Co., Whitehall, N.Y., h Cambridge terrace, 67 McGill College av
Wilson J. Bte., wood dealer, 457 Wolfe

WILSON J. C., & CO.,
Manufacturers and Printers of
PATENT MACHINE
PAPER BAGS and FLOUR SACKS,
and dealers in Paper and Twines,
584 Craig

WILSON JAMES, jun., Engineers, Mill and Steamboat supplies, and general Naval stores; oils, cotton waste, packing, &c.; manufacturer of tallow and axle grease, 89 Common, and 1, 3 and 5 Nazareth, bds at Albion hotel, 141 McGill

Wilson James, 67 Duke
Wilson James, 110 St Urbain
Wilson Jas., bricklayer, 143 Wolfe
Wilson James, civil engineer, drawing office G.T.R., 465 St Dominique
Wilson James, clerk, 114 St Urbain
Wilson James, coachman, r 26 Balmoral
Wilson Jas., customs officer, 502 St Bonaventure
Wilson James, of Mitchell & Wilson, 93 Roy
Wilson James, painter, 85 Forfar
Wilson James C., of J. C. Wilson & Co., 313 St George
Wilson James R., of T. Robertson & Co., resides at Longueuil
Wilson James R., of Walter Wilson & Co., bds at 85 Union av
WILSON JOHN, book and job printer, 47 St John, h 295 St Urbain
Wilson John, finisher, 90 Seminary
Wilson John, laborer, 105 Craig
Wilson John, machinist, 84 University
Wilson John, of T. Robertson & Co., resides in Glasgow, Scotland
Wilson John, salesman, 1154 St Catherine
Wilson John, sergeant water police, 347 Dorchester
Wilson John H., carpenter, 136 Forfar
WILSON JOHN H., hardware merchant, 48 St Joseph, h 50 St Joseph
Wilson Jos., baker, 581 Ontario
Wilson John T., of Wilson, Paterson & Co., 725 Sherbrooke
Wilson Jos., blacksmith, 159 Chatham
Wilson Laird U., broker, 165 Sanguinet
Wilson Miss Elizabeth, dressmaker, 155 St George
Wilson Miss M. D., 159 Bleury
Wilson Miss Maggie, bdg hse, 94 St Elizabeth
Wilson Mrs., 73 Jacques Cartier
Wilson Mrs. Agnes, wid John, 14 Anderson
Wilson Mrs. Elizabeth, wid Edward, 551 Lagauchetière
Wilson Mrs. Flora, wid Ed., 187 St Denis
Wilson Mrs. Sarah, wid Ths., bdg hse, 71 Champ de Mars
Wilson Mrs. William, dressmaker, 796 St Catherine
WILSON, PATERSON & CO., naval stores and general merchants, 7 Custom house sq, warehouse, 90 Common
WILSON & RECROFT, ginger ale and soda manufacturers, 99 St Urbain
Wilson rev. John, minister Point St Charles Methodist church, 212 Mountain
Willison rev. Robert, pastor Erskine Presbyterian church, 18 Drummond
Wilson Richard, storeman, bds at 373 St Dominique
Wilson Robert, bookkeeper, 14 Drummond
Wilson Robert, machinist, 615 Lagauchetière
Wilson Robert C., collector, 124 St George
Wilson Robert C., of Henry & Wilson, 45 Mayor
Wilson Robert H., medical student, Metcalfe av
Wilson T. W., Cambridge terrace, 67 McGill College av
Wilson Ths., broker, 253 St Antoine
Wilson Ths., of Ths. Wilson & Co., 60 St Denis
WILSON THOMAS, & CO., hardware, wholesale and retail, 218 St Paul, 177 Commissioners, and 4 Jacques Cartier sq
Wilson Thos. L., business agent, 60 St Famille
WILSON W. S., plumber, gas and steam fitter, tin, copper and galvanized iron worker, 768 Craig, h 12 Latour

WILSON WALTER, & CO.,
MANUFACTURERS' AGENTS
AND COMMISSION MERCHANTS;
sole agents for John Clark, jr. & Co.'s Elephant Spool Cotton and William Barbour & Sons' Linen, Shoe and Machine Threads, 1 and 3 St Helen

Wilson Walter, of Walter Wilson & Co., bds at 85 Union av
Wilson William, Metcalfe av
Wilson William, 130 St Antoine
Wilson Wm., coal and wood, 126 William, h 142 Nazareth
Wilson Wm., contractor, 465 St Dominique
Wilson Wm., laborer, 23½ St Aldolphus
Wilson Wm., printer, 29 Burnside place
Wilson Wm. G., 194 St James
Wilson Wm. G., general agent, 157 St Constant

S. J. BAKER, Y. M. C. A. Building, all styles Ties and Scarfs.

JAS. BAYLIS & SON—CARPET, OIL CLOTH & CURTAIN WAREH'SE—459 & 461 NOTRE DAME ST

Wily D. B., of Hopkins & Wily, res in St John, N. B.
WIMAN ERASTUS, of Dun, Wiman & Co., resides in New York
Wims William, shoemaker, r 52 Jurors
WINDSOR COACH FACTORY, B. Ledoux, proprietor, 131 and 133 St Antoine
WINDSOR HOTEL, James Worthington, proprietor; R. H. Southgate, manager, Dominion sq. cor Dorchester and Peel
WINDSOR HOTEL CO., Franc O. Wood, secretary-treasurer, Dorchester st, facing Dominion square, office 146 St James
Windsor Turkish baths, Thomas T. Cook, proprietor, 140 St Monique
Winfield Wm., confectioner, 476½ St Joseph, h 476 St Joseph
WINGATE CHEMICAL CO., (limited), agents Wingate's English remedies, Frs. M. Sowdon, accountant and manager, 29 St Bonaventure
Wingham John, stationer, 505½ St Dominique
Wingle Patrick, laborer, 128 Young
WINKS GEORGE, of George Winks & Co., 1226 Dorchester
WINKS GEORGE, & CO., dry goods, wholesale, Albert buildings, cor Victoria sq and McGill
WINN & HOLLAND, general commission merchants, 30 St François Xavier, warehouse, 53 Duke
Winn John H., of Winn & Holland, 104 Mackay
Winning D. C., of Percival B. Winning, Son & Co., bds at Montreal House, 6 Custom House sq

WINNING P. B., SON & CO., Fruit Syrups, Cordials, Ginger Wine, &c., sole agents Winnington Wine and Spirit Co., Proprietors Celebrated Caratraca Mineral Springs, Plantagenet, Ont., office 393 St Paul

Winning Percival B., of Percival B. Winning, Son & Co., bds at Montreal house, 6 Custom House sq
Winship James Henry, cigar maker, bds at 33 Victoria
Winship Thomas J., cigarmaker, 33 Victoria
Winslow James, laborer, 145 McCord
Winter Mrs. Ann, wid John, r 116 St Elizabeth
Winters John B., watchman, 24 Bronsdon
Wise James, printer, r 174 St Etienne
Wise John, 76 St Hubert
Wise John H., grocer, 2 Dumarais
WISEMAN J. L., wood engraver and designer on wood, 626 Craig, over Star office, h Outremont. *See Adv page 7*
WISEMAN MRS. JANE, wid John, Outremont
WISEMAN THOMAS, proprietor Mile End hotel, St Louis of Mile End
WISEMAN WILLIAM, fruits, vegetables and meat, 22 St Radegonde
Wishart Mrs. Marion, wid Robert, 1136 St Catherine
Wiss Jacob, medicine agent, bds at 27 St Denis
Withell John, carpenter and joiner, 1406 St Catherine

WITHELL JAMES W., Joiner and Builder; Jobbing of all descriptions, 288 St George, h 290 St George

Withell Martin, carpenter, 66½ St Hypolite
Withell Mrs. Samuel, 214 St Constant
Withell Robt., carpenter, 214 St Constant
WITHERS J. PHILIP, broker, 102 St François Xavier, h 1736 St Catherine
Withey Samuel J., soapmaker, 201 Wolfe
Withycomb Robert, foreman job department Daily Witness, 80 Mansfield
WITNESS, DAILY, WEEKLY AND TRI-WEEKLY, John Dougall & Son, proprietors, 33, 35 and 37 St Bonaventure
Witte John G., & Bro., importers, 8 Common
Witte John G., of John G. Witte & Bro., resides in New York
Witte Wm., of John G. Witte & Bro., resides in New York
Wittmann Chs., furrier, 10 Hermine
Wixtead John, laborer, 55 St Patrick
Wixtead Michael, laborer, 732 St Bonaventure
Wolf Elias, sailor, 139 Aqueduct
Wolfe Alexis, trader, 17 St Roch lane
Wolfe Michel, machinist, 12 Marianna
Wolfenden Wm., engine driver G.T.R., 74 Mullin
Wolff Charles, trader, r 57 Seaton
Wolff Richard, of Ths. May & Co., Prince Rupert place, 32 McTavish
WOMEN'S HOSPITAL OF MONTREAL, W. H. Hingston, M.D., and J. L. Leprohon, M.D., attending physicians; Mrs. H. Ritchie, matron, 51 St Antoine
Wonham Geo. P., cashier to H. Chapman & Co., 383 Sherbrooke
Wonham Walter R., of Henry Chapman & Co., 383 Sherbrooke
Wood C. A., M.D., 531 Wellington
Wood Edward, moulder, 167 College

WOOD & EVANS, General Insurance agents, 91 St François Xavier. *See Adv on inside front cover*

WOOD FRANC O., advocate, and secretary-treasurer Windsor Hotel Co., room 2, 146 St James, h 1673 St Catherine
Wood Henry, railway inspector, 98 St Dominique
Wood J. H., millwright, 490 Albert av
Wood James, bookkeeper, 56 Forfar
Wood John, laborer, r 133 Richardson
Wood John, Montreal Saw works, 383 St Antoine
Wood John, storeman, 12 Chenneville
WOOD JOHN LEIGH, wholesale and retail tea dealer, 171 St Lawrence, bds at 98 St Dominique
WOOD JOHN, & SON, agents for the United States Watch Co., wholesale and retail importers of fine jewellery and watches, 325 Notre Dame
Wood Miss E. M., 122 Shuter
Wood Mrs. Ellen, wid Ed., grocer, 37 St Patrick
Wood O. S., 764 Sherbrooke

GEO. F. HARTT, Agent for the Delaware and Hudson Canal Co.'s Coal.

JAMES BAYLIS & SON keep constantly on hand a Large Stock of Curtain Materials and Cornices

Wood Patrick, laborer, r 94 Amherst
Wood Peter W., of John Wood & Son, Kensington av, Côte St Antoine
WOOD REV. EDMUND, M.A., rector of the Church of St John the Evangelist, (free seat) Church of England, cor St Urbain and Ontario, h 278 St Urbain
Wood Robert, coachman, 233 St Hypolite
Wood Robert, of Wood & Evans, 595 Sherbrooke
Wood T. F., of T. F. Wood & Co., 26 Fort
Wood T. F., & Co., newspaper advertising agents, 1 Barron block, 162 St James
Wood William, fitter G.T.R., 403 St Dominique
Wood William, sexton, 475 St Dominique
Woodburn Geo., plumber, 171 Ann
Woodcock Edward, clerk, bds at 68 Cathcart
Woodcock P., 68 Cathcart
Woodford Charles W., manager Montreal horse shoe and horse nail works, 36 Coursol
Woodhall Wm., tackmaker, 254 Richmond
Woodhouse Geo., clerk, 497 Albert av
Woodhouse James, contractor, 132 Murray
Woodhouse Joseph, laborer, 52 Albert
Wooding Jos., storeman, 883 Ontario
Woodley Chs. E., foreman Burland-Desbarats Lithographic Co., 167½ Chatham
Woodlock —, bds at 64 St Gabriel
Woodlock Mrs. Ellen, wid Frs., 517 Dorchester
Woodruff J. O., of Thos. Leeming & Co., bds at 111 Union av
Woods Charles, carter, 193 Canning
WOODS & CO., boots and shoes, 242 St James
Woods James, clerk telegraph office, r 84 St Antoine
Woods Miss J., of Woods & Co., 748 Lagauchetiére
Woods Mrs. Robert, of Woods & Co., 748 Lagauchetière
Woods Mrs. Sarah, wid Robert, 91 Wellington
Woods Robert L., clerk, 106 Drolet
WOODS SAMUEL, manager Dominion Oil Cloth Co., 70 Parthenais, h 748 Lagauchetière
Woods Thos., bookkeeper, 236 Seigneurs
Woods W. H., commision merchant, 106 Drolet
Woodward Mrs. Catherine, wid Samuel, 54 Osborne
Woodworth John A., storeman, 21 St David place
Wooledge Geo., laborer, 253 Bourgeois
Wooley Mrs. J. B., 18 Cathcart
Woolley Geo., upholsterer, 209 St Elizabeth
Woolley James, moulder, 10 Coursol
Wordley John T., painter, 255 St Lawrence
Wordsworth Mrs. Julia, wid George, 88 Jacques Cartier
Working Girls Association boarding house, Misses Muir, proprietresses, 75 Bleury
Workman I., clothier, 78 Notre Dame, h 80 Notre Dame
WORKMAN THOMAS, M.P., of Frothingham & Workman, 799 Sherbrooke
Wormald Ed., stationer, 541 Seigneurs
WORMS MRS. C., City Hall Sample rooms, 413 Craig
Worn Mrs. W., wid D., 13 Vallée
WORTHINGTON JAMES, & CO., contractors, 61 Common
Worthington Jas., of Jas. Worthington & Co., proprietor Windsor hotel, Dorchester cor Peel
Wotherspoon Ivan, M.A., LL.B, of Abbott, Tait, Wotherspoon & Abbott, commissioner for Ontario, Prince Rupert place, 24 McTavish, summer residence, Iverley house, St Anne's
WRAY JOSEPH CHARLES, undertaker, 122 St Dominique, h 125 St Dominique
Wray Mrs. Ellen, wid Joseph, 5 Mount Charles place, off 113 St Dominique
Wray Mrs. Marian, wid Wm., 125 St Dominique
Wray Robert, 139 Mansfield
Wrey George Henry, steward, 31 Seaton
Wright Adam, laborer, 140 Forfar
WRIGHT ALFRED, L.D.S., surgeon dentist, 22 Beaver Hall terrace
Wright capt. James, of F. B. McNamee & Co., 75 St Antoine
Wright David, blacksmith, 95 Prince
Wright David, bookkeeper Canada Life Insurance Co., 182 St James
Wright David, machinist, 100 Menai
Wright Ed., commission agent, 43 Berthelet
Wright Geo. Sam., Pullman car conductor, 175 Fulford
Wright H. R., manager New York Open Board of Trade, 102 St François Xavier, h 110 St Famille
WRIGHT HENRY BLAKE, notary, 58 St François Xavier, h Pen and Ink place, Côte St Laurent
Wright Henry J., carriagemaker, 48 Latour
Wright J. E., broker, 110 St Famille
Wright J. T., ornamental writer, 194 St James, h 3 Wellington terrace, 1638 St Catherine
Wright James, contractor, 275 St Antoine

WRIGHT JAMES, & CO., Manufacturers of Church, Bank and Office Fittings, Wood Carpeting and Parquet Floors. Fancy Wood work of all kinds made to order. Factory and showrooms 32 St Antoine

Wright James, of James Wright & Co., 32 St Antoine
Wright John, caretaker St Thomas church, 87 Craig
Wright John, carter, r 106 Papineau road
Wright John, laborer, 194 St Constant
Wright John Ed., bookkeeper, 110 St Famille
Wright Jos., storeman, 11 Basin
Wright Michael, dry goods, 153 St Joseph, h 8 St David lane
Wright Mrs. Emma, wid John, music teacher, 476 Wolfe
Wright Mrs. H. J., dressmaker, 48 Latour
Wright Mrs. S., wid John, bdg hse, 11 St Charles Borromée
WRIGHT PATRICK, staple and fancy dry goods, 557 St Mary
Wright rev. P., minister Chalmers church, 111 St Famille

LACKAWANNA Coal by the Ton or Cargo, 24 Victoria Square.

JAS. BAYLIS & SON—CARPET, OIL CLOTH & CURTAIN WAREH'SE—459 & 461 NOTRE DAME ST

WRIGHT REV. WILLIAM, M.D., McGill University, assistant minister St John the Evangelist's Free Seat church, Church of England, h 84 St Famille
Wright Richard, laborer, 23 Shaw
Wright Robert, engineer, 7 Frontenac lane
WRIGHT ROBERT, treasurer G.T.R., 23 Jacques Cartier sq, Windsor hotel, Dominion sq, cor Dorchester and Peel
WRIGHT T. HOWARD, & CO., manufacturers' agents, 126 St James
Wright T. Howard, of T. Howard Wright & Co., 25 Victoria
Wright Walter S., engineer, 16 Rivet
Wright William, agent, 276 St George
Wright William, brakeman G.T.R., 178 Centre
Wright William, machinist, 100 Menai
Wright William, tobacconist, 201 Seaton
Wulf Alex., trader, stand 6 Bonsecours market, h 19 Dufresne
Wulf J. Bte., trader, stand 8 Bonsecours market, h Seaton
WULFF & CO., importers of English, French and German goods, and manufacturers' agents, 32 St Sulpice
WULFF JOHN F., of Wulff & Co., Royal Danish consul and Royal Swedish and Norwegian vice-consul, 32 St Sulpice, h 88 St Famille
Wurtele Fred. W., bookkeeper, 377 Mountain
Wurtele Jacob, 176 St Lawrence
WURTELE JONATHAN S. C., Q.C., M.P.P., 40 St John, h 416 St Antoine
WURTELE MISS, 58 St Famille
WURTELE & SEXTON, advocates, 40 St John
Wyard Jos., collector, 488 Seigneurs
Wyatt Chs. Oliver, artist, 17 Hanover
Wyatt Mrs. Rose J., wid Wm., 17 Hanover
Wyer Francis, machinist, 151 Magdalen
Wyer Joseph, laborer, 30 St Hypolite

WYLIE JAMES,
BAKER AND CONFECTIONER,
228 Bleury, h 230 Bleury

Wylie Joseph, baker, 177 Ann and 164 Dalhousie
Wylie William, laborer, 21 Magdalen
Wynn James, clerk, 25 Wolfe
Wynne Joseph, clerk, 328 St Patrick
Wynne Richard, law student, 353 Notre Dame, h 25 University
Yabsley John, tailor, 48 Jurors
Yale Wm., hide dealer, 244½ Amherst
Yapp Thomas, clerk general freight agent's office G.T.R., 247 St Urbain
Yearbook and Almanack of Canada, T. P. Powell, agent, 163 St James
Yell Elie, brakeman G.T.R., 205 Centre
Yell Julien, laborer, r 75 Grand Trunk
Yelland George, gasfitter, 54 Chenneville
Yeoman Thos., clerk G.T.R., 12 Vitré
YON ANTOINE, contractor, 147 Bleury
YON GEORGE, tinsmith, plumber and sheet iron worker, 978 St Catherine, h 896 St Catherine. *See Adv p 617*
Yon Mrs. Margaret, wid Ed., 20 Devienne
Yon Mrs. Zoé, wid Frs., midwife, 932 St Catherine
Youds Henry, clerk, 20 Seaton
Youds Honoré, assistant clerk and weigher Papineau market, 66 Craig, h 20 Seaton
Young A., manufacturer, 17 Aylmer
Young Alexander, cork cutter, Charron
Young Andrew, foreman Shedden Co., (limited), 243 Guy
Young Andrew, of Mattinson, Young & Co., 17 Aylmer
Young Geo., clerk, 48 Duke
Young George, of T. James Claxton & Co., 1748 St Catherine
Young Geo., of Young & McGregor, 386 St Dominique
Young Harry, painter, 52 St Alexander
Young J., clerk G.T.R., 46 Duke
Young J. A., of Young & McGauvran, 36 Victoria

YOUNG J. B., tinsmith, iron and tinplate works; orders solicited, promptly executed; manufacturer and sole agent for the Permeatic gas machines, 34 Bleury

Young James, 338 St Antoine
Young James, brassfinisher, 18 Courville
Young James, butcher, 173 Dalhousie
Young James A., of Young, McNaughton & Co., 338 St Antoine
Young John, cooper, 46 Duke
Young John A., of Young, McNaughton & Co., 29 Chomedy
YOUNG JOHN G., secretary-treasurer Canada Paper Co., 374 St Paul, bds at 167 St George
Young John K., clerk, bds at 116 Chenneville
YOUNG JOHN M., general merchant, 6 William, h 752 Sherbrooke
Young Joseph, laborer, 21½ McCord
YOUNG & McGAUVRAN, wholesale boot and shoe manufacturers, 28 College
Young & McGregor, grain dealers, 251 St Lawrence
YOUNG, McNAUGHTON & CO., importers and manufacturers of shirts, collars, ties, &c., and hoop skirt manufacturers, 43 and 45 St Maurice
YOUNG MEN'S CHRISTIAN ASSOCIATION, D. A. Budge, secretary and librarian; Wm. Frisby, assistant secretary; James F. Scriver, treasurer, Bible house, cor St Radegonde and Craig
Young Mrs., wid hon. John, 219 Peel
Young Mrs. Ann, 49 Jurors
Young Mrs. L., wid James, 213 Grand Trunk
Young Mrs. Mary, wid J. T., boots and shoes, 661 and 663 Craig, h 53 St Urbain
Young R., conductor G.T.R., 591 Wellington
Young Robt., caretaker Mechanics Institute, 52 St Alexander
Young Robert, plumber, 407 St Dominique
Young Wm., chemist, 46 Duke

S. J. BAKER, St. Radegonde Street, for "DENT'S KID" and Driving Gloves.

JAMES BAYLIS & SON—COCOA MATTING, MATS & STAIR RODS—459 & 461 NOTRE DAME ST

YOUNG WM., house, sign and fresco painter, graining, paperhanging, glazing, whitewashing, &c. Special attention to signs and window shades, 47 University, h do

YOUNG WOMEN'S CHRISTIAN ASSOCIATION, Mrs. John McDougall, president; Mrs. Clarke Murray, secretary; Mrs. Brown, superintendent, 1365 St Catherine

Young Women's Reading room, Misses Muir, proprietresses, 73 Bleury

Younger Alex., conductor G.T.R., Bourgeois

Younger John, of Davidson, Whelan & Younger, bds at 43 St George

Yuile David, of W. & D. Yuile, Peel n Sherbrooke

YUILE W. & D., general merchants, 479 St Paul

Yuile William, of W. & D. Yuile, 111 University

Yuile Wm. P., 154 Drummond

Yuill Jas., fire alarm telegraph operator, 78 Berri

Yuill Wm., printer, 110 St Constant

Zeland Alexander, laborer, 121 Richardson

Zerovith rev. Moses, rabbi, 32 Chenneville

Zervoudacki A. G., confectioner, r 54 St Paul

ZION CHURCH, Congregational, rev. Henry Wilkes, D.D., honorary pastor; rev. Alfred J. Bray, pastor, 52 St Radegonde cor Latour

GEORGE YON,

No. 978 St. Catherine St. cor. St. Dominique St.

(Formerly 241 ST. LAWRENCE STREET.)

Tinsmith, Plumber & Roofer,

STOVES, REFRIGERATORS, BATHS,

AND

House Furnishing Warehouse,

INVENTOR AND PROPRIETOR OF THE

PATENT VENTILATOR

FOR

PUBLIC BUILDGINGS AND PRIVATE HOUSES.

All Orders promptly executed with care at the

LOWEST PRICES.

GEORGE YON,

978 St. Catherine Street, corner St. Dominique Street,

(Formerly 244 ST. LAWRENCE STREET,)

MONTREAL.

JUST PUBLISHED:

CHARLES KNIGHT'S

Popular History of England.

THE ONLY COMPLETE STANDARD HISTORY OF ENGLAND.

Eight volumes, 12mo,	Cloth extra, black and gold,	$10.00
" " "	Cloth extra, gilt top, laid paper,	12.00

Each set put up in a neat paper box.

This edition has been prepared at large expense expressly to meet the demand for a really good and cheap edition of this standard work. The type is new, clear and readable, the paper of a good quality, the size the now popular 12mo, and the binding neat and durable. The price has been made very low to ensure a large sale, and will commend the work to all those desirous of possessing the best History of England extant.

Attention is directed to the following opinions of the work, particularly to that of President Porter, of Yale College.

"The best History of England for the general reader is Knight's *Popular History*. For a single history which may serve for constant use and reference in the library, or for frequent reading, it is to be preferred to every other."—*Noah Porter*, D.D., LL.D.

"We very cordially recommend these volumes to the readers whom they seek. We know of no History of England so free from prejudice; so thoroughly honest and impartial; so stored with facts and fancies; and therefore none so well adapted for school or college as this."—*London Athenæum.*

"Its literary merits are of a very high order; indeed, nothing has ever appeared superior, if anything has been published equal, to the account of the state of commerce, government, and society at different periods."—*Lord Brougham.*

"Mr. Knight's book well deserves its name; it will be emphatically popular, and it will gain its popularity by genuine merit. It is as good a book of the kind as ever was written."—*Westminster Review.*

"The best history extant, not only for, but also of the people."—*All the Year Round.*

"A standard book on the shelves of all libraries."—*London Spectator.*

"The last and greatest literary work of his life. This history will remain, for many a long day, a standard work."—*London Times.*

"This work is the very best History of England that we possess."—*London Standard.*

JOHN W. LOVELL, PUBLISHER,

24 BOND ST., NEW YORK.

For Sale by LOVELL PRINTING AND PUBLISHING COMPANY,

23 St. Nicholas Street, MONTREAL,

And by all Booksellers.

JAMES BAYLIS & SON—HARE'S OIL CLOTHS, A SPECIALTY—459 & 461 NOTRE DAME ST

PLACES IN THE NEIGHBORHOOD OF MONTREAL OUTSIDE CITY LIMITS.

COTEAU ST LOUIS.

(Incorporated in 1846,)

A village near the east end of Mount Royal, parish of L'Enfant Jésus and seigniory of Montreal, county of Hochelaga. It has a large academy for boys, kept by the Clercs St Viateur. There are several large quarries here, furnishing stone for building. Distant from Montreal 2 miles. Mail twice a day. Population about 2,000.

MUNICIPALITY OF COTEAU ST. LOUIS.

Mayor—F. X. Prénoveau, jun.
Councillors—B. Dupré, F. X. Brazeau, M. Emond, L. Brunet, J. P. Landry, C. Lajoie
Secretary-Treasurer—C. M. R. Prénoveau
Town Hall—2 St Louis

Académie St Viateur, rev. D. Turcotte, director, 13 and 15 St Louis
Allard Baptiste, carter, 10 St Amable
Allard Edouard, quarryman, St Edouard
Archambault Jules, carter, 47 Carrière
Archambeault Pierre, laborer
Archambeault Toussaint, quarryman, 20 Carrière
Ashton John, bookbinder, n 9 St Denis
Asselin Louis T., clerk, 9 St Denis
Barrette Louis, 51 Berri
Barrolet Léon, gardener
Beauchamp Henri, laborer, Rivard
Beaudoin Alfred, quarryman, 132 Carrière
Beaudry Edmond, laborer, 32 Carrière
Beaupré Ant., quarryman, Dupré
Belair Auguste, quarryman, St Edouard
Bélair George, quarryman, Drolet
Bélair Isidore, quarryman, St Edouard
Bélair Pierre, 56 Carrière
Bérichon Antoine, mason, 6 Drolet
Berland Alphonse, Carrière
Berlinguet F X., shoemaker, Carrière
Blanchard François, laborer, Berri
Blanchard Jos., 9 Rivard
Bléaume F. W., 1 Carrière
BLUMVE F. W., contractor for the city of Montreal for dead animals taken free of charge, cor Papineau road and Carrière
Boisvert Ferdinand, quarryman, 19 Carrière
Boucher Ignace, stonecutter, 91 Carrière
Boucher Léon, jun., joiner, 22 Drolet
Boucher Léon, joiner, 4 St Amable
Boufart Jean, laborer, 1 St George
Boulé Barthélemi, quarryman, 71 Carrière
Boulé Jos., quarryman, 38 Carrière
Boulé Louis, quarryman, 27 Carrière
Boulé Ol., quarryman, 3 St Michel
Boulé Pierre, quarryman, St Denis
Bourbonnière Edouard, painter, 3 St George
Bourguignon Bazile, quarryman, 58 Carrière
Bouvier Joseph, farmer, 5 Carrière
Brazeau Adolphus, quarryman
Brazeau André, jun., quarryman, Carrière
Brazeau André, sen., quarryman, 63 St Denis
Brazeau Eugène, quarryman, St Denis
Brazeau F. X., quarryman, 27 St Louis
Brazeau F. X., St Denis
Brazeau F. X. quarryman, St Denis
Brazeau François, cabinetmaker, St Denis
Brazeau François, quarryman, St Denis
Brown George, 62 Carrière
Brunet Louis, trader, 76 Carrière
Brunet Louis, of Vermette & Brunet, 14 Carrière
Brunet Stanislas, laborer, n 10 Drolet
Carpentier Maurice, painter, 100 Carrière
Carpenter Mrs. Elizabeth, wid A., 102 Carrière
Catholic commissioners school for girls, Misses Desrivières, teachers
Charbonneau Chs., quarryman, 155 Carrière
Charbonneau George, carter, 13 St Michel
Charbonneau Israël, cabinetmaker, opp 2 St Denis
Charbonneau Marc, laborer, 13 St Denis
Charbonneau Pierre, carter, 59 Carrière
Charrette Louis, jun., quarryman, Rameau
Charrette Louis, sen., quarryman
Chénier Cyprien, carter, Berri
Club St Louis, G. Vermet, pres., L. Brazeau, secy-treas., 54 Carrière
Conroy Michael, farmer, 5 Carrière
Contois Moïse, quarryman, 1 St Michel
Cooke Joseph, bank clerk, Rivard
Corbeille Hermas, baker, 4 St George
Corbeille Joseph, quarryman, 58 Carrière
Corbeille Léon, laborer, Rivard
CORPORATION OF THE VILLAGE OF COTEAU ST. LOUIS, C. M. R. Prénoveau, secretary-treasurer, 2 St Louis
Couderi Francois, carter, Berri
Dagenais Fabien, quarryman, 72 Carrière
Dagenais Moïse, laborer, Carrière
Dagenais Nar., quarryman, 78 Carrière
Delaney James, bookbinder, 6 St Louis
Delorme Hyacinthe, second hand store, Drolet
Dépatie Calixte, quarryman, 12 St Ignace
Dérome Félix, blacksmith, 4 Berri
Desjardins François, hay and oats, 7 Carrière
Desjardins Louis, laborer, Carrière
Deslauriers Louis, butcher, 163 Carrière
Despatie Antoine, quarrymam, Brazeau
Despatie Frs., quarryman, 28 St Ignace
Despatie Théophile, quarryman, r 51 Carrière
Despocas A., grocer, 93 Rivard
Desrochers Pascal, joiner, 7 St Michel
Dion Joseph, laborer
Dooley Jas., farmer, Carrière
Draycott Charles, bookbinder, Frigon
Dubé Michel, butcher, 99 Carrière
Dubé Nap., butcher, 104 Carrière
Dubois Joseph, joiner, 60 Carrière

Newest Styles in Stand-up & Turn-Over Linen Collars, S. J. Baker, St. Radegonde St

JAS. BAYLIS & SON—CARPET, OIL CLOTH & CURTAIN WAREH'SE—459 & 461 NOTRE DAME ST

Dubois Stanislas, quarryman, Rivard
Duplessis Louis, 9 St Louis
Dupré Benj., customs officer, 102 Carrière
Dupré Benj., quarryman, 94 Carrière
Dupré Dolphis, quarryman, 64 Carrière
Dupré Dominique, quarryman, 2 Dupré
Dupré Frs., quarryman, 159 Carrière
Dupré Frs. X., quarryman, 46 Carrière
Dupré Jos., quarryman, 80 Carrière
Dupré Louis, quarryman, 92 Carrière
Dupré Mrs. Hermine, wid Louis, 91 Rivard
Dupré Pierre, quarryman, 94 Carrière
Eggerty M., milkman, 7 Carrière
Ellis James, gardener, 140 Carrière
Emery Joseph, shoemaker, opp 25 Carrière
Emond Jean, laborer, 108 Carrière
Emond Jos., quarryman, 8 St Ignace
Emond Michel, quarryman, 5 St Michel
ETU OCTAVE H., M.D., physician and surgeon, 16 St Louis
Fagnan Nar., jun., quarryman, 60 Carrière
Fagnan Nar., sen., quarryman, 21 Carrière
Falardeau Geo., sculptor, 130 Carrière
Filiault Emile, wheelwright, 17 Carrière
Forget Antoine, laborer, 5 St Ignace
Forget François, quarryman, 2 St Ignace
Foster Frederick, printer, Rivard
Flégeole Jérémie, engineer, Rivard
Frigon Isidore, vinegar maker, 2 Carrière
Gadbois J. Bte., laborer, Berri
Gagnon Désiré, sen., laborer, 70 Carrière
Gareau Joseph E., clerk, 9 St Denis
Gaudry Theodore, baker, 113 Carrière
Gauthier Frs. X., carter, 2 St Denis
Gauthier J. M., dealer in vinegar, r 7 Carrière
Gauthier Zéphirin, grocer, 87 Carrière
Gavard Frs., stonecutter, Berri
George François, farmer, 11 Carrière
Girard Auguste, grain dealer, St Louis
Girard Guillaume, quarryman, 86 Carrière
Gravel Moïse, carter, 133 Carrière
Graves Alfred, office, 9 Carrière
Guernon Euclide, laborer
Guilbault Frs. Xavier, grocery and saloon, 75 Carrière
Gulino Paul, stonecutter, Rivard
Gurd Charles, bookkeeper, 4 Carrière
Hébert Adolphe, railroad agent, opp 2 St Denis
Hébert E. M., clerk Audit office G.T.R.
Hébert Ernest clerk, opp 2 St Denis
Hémond Joseph, quarryman, 1 St Louis
Heney Pat., jun., blacksmith, 12 Carrière
Henry Damase, public market, 42½ Carrière, h 85 Carrière
Henry Patrick, clerk, 65 St Denis
Hogue Adolphus, shoemaker, 5 St Ignace
Hogue Damase, tinsmith, r 5 St Ignace
Hogue François, carpenter, r 5 St Ignace
Hotte Magloire, trader, 116 and 118 Carrière
Jasmin Denis, gardener
Jubinville Louis, quarryman, Rivard
Kennedy Richard, laborer, 15 Carrière
Keogh Edward, laborer, 134 Carrière
King Fred., milkman, 7 St Amable
Laberge François, quarryman, 22 Carrière
Laberge Pierre Alphonse, baker, St Denis
Lacroix Cyprien, joiner, opp 2 St Denis
Lacroix Elie, sen., laborer, 55 Carrière
Lacroix Elie, jun., carter, 55 Carrière
Lacroix Emilien, quarryman, 25 Carrière
Laferrière P., inspector Briton Life Association, 53 St Denis
Laforce Pierre, joiner, Rivard
Lajoie Cyrille, stonecutter, 61 St Denis
Lajoie Etienne, wood merchant, 61 St Denis
Lalande Michel, quarryman, 106 Carrière
Lalongé Joseph, quarryman, 5 St Amable
Lamarche Félix, quarryman, 122 Carrière
Lamarche Félix, sen., carter, 157 Carrière
Lamarche Léon, carter, Carrière
Lamarche Pierre, quarryman, 128 Carrière
Lamontagne Louis, public market, cor Mount Royal av and St Denis
Lamothe Charles, laborer, 8 Drolet
Lamoureux Alfred, jun., quarryman, Rameau
Lamoureux Alfred, sen., Rameau
Lamoureux Ant., trader, 45 Carrière
Lamoureux Jean, grocer, 42 Carrière
Landry J. P., notary, 53 St Denis
Langevin Clément, laborer, Rivard
Lapierre Ambroise, laborer, 14 Drolet
Lapierre Dominique, quarryman, r 50 Carrière
Lapierre Frs. Xavier, quarryman, 1 St Ignace
Lapierre Geo., biscuitmaker, 4 St Louis
Lapierre J. Bte., jun, carter, Berri
Lapierre J. Bte., sen., carter, 50 Carrière
Lapierre Jos., quarryman, r 50 Carrière
Lapierre Olivier, carpenter, Berri
Lapointe Pierre, 96 Carrière
Laporte Amable, shoemaker, 52 Carrière
Latour Toussaint, farmer, 126 Carrière
Lauzon Dolphis, blacksmith, 65 Carrière
Lauzon François, blacksmith, 29 Carrière
Lavallée Mrs. Elmire, wid Frs. Xavier
Lavoie Joseph, gardener
Lavoie Martial, gardener
Lebrun Siméon, stonecutter, Rivard
Leclaire Ant., quarryman, cor Carrière and St Denis
Leclaire Auguste, shoemaker, 79 Carrière
Leclaire Elisée, farmer, 41 Carrière
Leclaire Jean M., jun., quarryman, 83 Carrière
Leclaire Jean Marie, sen., road inspector, 53 Carrière
Leclaire Jos., cabinetmaker, n 39 St Dominique
Leclaire Joseph, engineer, 10 Carrière
Leduc Joseph, grocer, 137 Carrière
Leduc Julien, barber, 105 Carrière
Lefebvre Eustache, 89 Rivard
Lefebvre Jos., grocer, 127 Carrière
Lefebvre Michel, Mount Royal av
Lefebvre Philippe, shoemaker, 129 Carrière
Lefebvre Théodule, clerk, 1 Mount Royal av
Lefebvre Théodore, secretary treasurer of the Weighing Co., 1 Carrière
Lefeuntun Jos., chocolate manufacturer, 97 Carrière
Léonard Jos., laborer, 37 Carrière
LEPREHON JAMES, M.D., 103 Carrière
Lévesque Jos., quarryman, 44 Carrière
L'Escarbeau Médard, carriagemaker, 34 and 36 Carrière
Leslie Thomas, 4 Carrière
Lidstone John, carpenter, Frigon

Free Burning LACKAWANNA Coal, a Specialty,

JAMES BAYLIS & SON keep on hand the best makes of BRUSSELS and TAPESTRY CARPETS

Limoges Olivier, carter, 18 Drolet
Limoges Régiste, mason, 124 Carrière
Lomnon Pierre, farmer, 20 Drolet
Lorge Cornelius, Carrière
Lortie Louis, quarryman, 43 Carrière
Macrae M. J., trader, 111 Carrière
Mailloux Charles, shoemaker, 103 Carrière
Mailloux Joseph, shoemaker, 8 St George
Marceau Charles, painter, 31 Carrière
Martel Théophile, quarryman, 138 Frigon
Martineau Aug., quarryman, 6 Dupré
Martineau Aug., quarryman, 6 St Ignace
Martineau Casimir, mason, 144 Carrière
Martineau Casimir, quarryman, Berri
Martineau Etienne, stonecutter, 26 Carrière
Martineau Frs., quarryman, 56 Carrière
Martineau Israël, carter, Brazeau
Martineau Israël, laborer, Carrière
Martineau Jos., quarryman, r 10 Drolet
Martineau Louis, carter, 7 Dupré
Martineau Louis, quarryman, 91 Carrière
Martineau Louis, stonecutter, Berri
Martineau Pierre, quarryman, 69 Carrière
Mastereau Charles, painter, 31 Carrière
Ménard Elzéar, joiner, opp 2 St Denis
Mercier Joseph, engineer, 11 St Michel
Mercier Pierre A., excise clerk, Carrière
Meunier Pierre, laborer, 3 Carrière
Miron Ovide, carter, 128 Carrière
Montreuil George, taxidermist, 47 Berri
Morgan Michael, laborer, Papineau road
Morin Louis, quarryman, 35 Carrière
Nantel Elie, gardener, 12 Drolet
O'Connor Thomas, milkman, 6 St Amable
Olivier William, gardener
Ouimet Sévère, joiner, 3 Dupré
Palmer John, printer, Frigon
Papineau Anthime, quarryman, 14 Drolet
Paquette Joseph, quarryman, Berri
Paré Frs. X., grocer, 119 Carrière
Paré Pierre, trader, 153 Carrière
Pariseau Mrs. Aurélie, wid Moïse, 49 Carrière
Patris Jérome, laborer, 47 Carrière
Pelletier Louis, jun., laborer, 18 Carrière
Pelletier Louis, sen., quarryman, 16 Carrière
Pelletier Odilon, shoemaker, 8 St Ignace
Pelletier Philippe, trader, 3 St Ignace
Pepin Pierre, quarryman, 5 Dupré
Pepin Thomas, trader, 5 St Louis
Perreault Azarie, carpenter, Berri
Perrault Etienne, stonecutter, Frigon
Perreault Euclide, grocer, Berri
Perreault Joseph, carter, 66 Carrière
Perreault William, quarryman, 2 St Amable
Perrin Frs., quarries owner, Carrière
Perron Pierre, carter, Rivard
Perron Xavier, carter, 58 Carrière
Pesant François, quarryman, 16 Drolet
Picotte Aimé, quarryman, Rameau
Picotte Joseph, quarryman, 24 Carrière
Pigeon Charles, carter, 112 Carrière
Pigeon Xavier, quarryman, 2 St George
Pigeon Charles, stonecutter, 4 St Ignace
Pigeon Frs. X., quarryman, 114 Carrière
Pigeon Jean Bte., joiner, St Denis
Pigeon Joseph, quarryman, 155 Carrière
Pigeon Louis, quarryman, 68 Carrière
Pigeon Maxime, quarryman, 93 Carrière
Pigeon Pierre, trader, Brazeau
Poitevin Jean, quarryman, 81 Carrière
Poitevin Joseph, jun., quarryman, 95 Carrière
Prénoveau Elie, laborer, 65 Carrière
Prénoveau Frs. X., jun., master quarryman, 110 Carrière
Prénoveau Frs. X., sen., quarryman, 61 Carrière
Prénoveau Louis, quarryman, 48 Carrière
Prud'homme Auguste, quarryman, 1 Dupré
Prud'homme Auguste, quarryman, 33 Carrière
Pruneau Jos., jun., plasterer, 15 Carrière
Pruneau Jos., sen., milkman, 15 Carrière
Public weigher of Coteau St Louis, F. X. Brazeau, clerk, Papineau road
Rivet Alphonse, laborer, 82 Carrière
Rivet Cyprien, tailor, Frigon
Rivet J. Bte., quarryman, 45 Carrière
Rivet Thomas, carter, 151 Carrière
Robert Alexander, carter, Drolet
Roch Alfred, quarryman, 83 Carrière
Roch Joseph, quarryman, 117 Carrière
Rousselle Nar., jun., quarryman, 12 St Amable
Rousselle Nar., sen., quarryman, 9 St Michel
Roy Guillaume, quarryman, 84 Carrière
Ryan Daniel, gardener, 12 St Amable
Ryan J., milkman, 9 St Amable
Sansouci Joseph, carter, Rameau
Saumure Isaïe, quarryman, n 10 Drolet
Skelly Patrick, milkman, off St George
Smith John, contractor, 5 Carrière
Smith John, gardener, 167 Carrière
Smith Mrs. Eleonore, wid Richard, quarry owner
Smith Mrs. Mary, wid Daniel, 5 Carrière
Smith Sidney, carpenter, Berri
Tarlton James, soap and candle factory, Papineau road
Tétreault Antoine, joiner, 40 St Denis
Tétreault Damien, joiner, 42 St Denis
Tétreault Edmond, joiner, Berri
Tétreault Horace, tailor, 40 St Denis
Tétreault Napoléon, joiner, 40 St Denis
Thibault F. X., jun., advocate, 3 Carrière
Thibault F. X., sen., joiner, 3 Carrière
Thouin Joseph, barber, 98 Carrière
Trudel Alphonse, baker, Rivard
Turcot Dolphis, quarryman, 30 Carrière
Turcot Jean, quarryman, 30 Carrière
Turcot Louis, laborer, 3 St Michel
Turcot Michel, quarryman, 58 Carrière
Valade Auguste, laborer, 157 Carrière
Vallière Frs., fireman, 10 St Louis
Varin Joseph, quarryman, 49 Carrière
Varin Louis, sen., beer bottler
Varin Louis, jun., quarryman, 122 Carrière
Varin Louis, quarryman, 67 Carrière
Varin Moïse, quarryman, 3 Dupré
Varin Théophile, quarryman, 19 Carrière
Varin Toussaint, shoemaker, 60 St Ignace
Verdy Ed., quarryman, 23 Carrière
Verdy Frs. X., Carrière
Verdy Martin, quarryman, 9 Carrière
Verdy Jean Bte., quarryman, 9 St Ignace
Vermette George, trader, 120 Carrière
Vermette J. Bte., mason, 91 Rivard
Vermette Jean Bte., jun, mason, 7 St Ignace
Vermette Joseph, jun., quarryman, 3 St Louis

GEO. F. HARTT, 24 Victoria Square.

JAS. BAYLIS & SON—CARPET, OIL CLOTH & CURTAIN WAREH'SE—459 & 461 NOTRE DAME ST

Vermette Joseph, sen., quarryman, 108 Carrière
Vermette Pierre, quarryman, Rivard
Vermette Tous., quarryman, 132 Carrière
Viau Magloire, jun., joiner, r 122 Carrière
Villeneuve L., blacksmith, r 6 Drolet
Walker R. H., storekeeper, 49 Berri
Water Lewis, printer, Berri
Westbrooke Frederick, bookkeeper, 14 St Louis
Wright Robert, Papineau road

*COTEAU ST PIERRE.

A village forming part of the municipality of Montreal, on the Island of Montreal, at the west end of Mount Royal, county of Hochelaga. The manufacture of brick is carried on largely. An attractive Race Course is kept here. Distant from Montreal, 3 miles; from Lachine, 6 miles. Population about 200.

Brodie Hugh
Brodie Robert, farmer
Chénier Alexandre, farmer
Chénier Benj., farmer
Chénier Jos., farmer
Cloutier Séraphin, farmer
Cloutier Venance, farmer
Cloutier Venance, laborer
Décarie Benj. Jos.
Décarie Gabriel, jun., farmer
Décarie Gilbert, farmer
Décarie Gervais, farmer
Décarie Jérémie, mayor
DÉCARIE JOSEPH, councillor, brick manufacturer and contractor
Décarie Jules, farmer
Décarie Xavier, farmer
Gougeon Moïse, farmer
Gougeon Mrs. Marceline, wid François X.
Gougeon Mrs. Zoé, wid Désiré
Heaney Mrs., teacher
L'Arche Jos., farmer
Lavallée Benj., farmer
Leach David, advocate
Leduc Alphonse, farmer
Leduc Benj., farmer
Leduc Gilbert, farmer
Leduc Réné
Leduc Xavier, farmer
Letourneux Charles
Letourneux Chs. H., merchant
Madore Alex., councillor, blacksmith
Mills Henry, councillor, farmer
Mills Sandy, farmer
Monette Ant., farmer
Monette Jérémie, farmer
Pagles Frédéric, tobacco factory
Pélissier Louis, foreman
Picard Charles, hotelkeeper and proprietor of Fashion Track
Poirier Eustache, farmer
Poirier Ferdinand, farmer
Poirier Hormisdas, farmer
Poirier Jérémie, jun., gardener

* The post office is at Town of St. Henry.

Poirier Jérémie, sen., farmer
Poirier Siméon, farmer
Poirier Théophile, farmer
Pominville Gilbert, farmer
Preseau William, farmer
Prud'homme Alp., farmer
Prud'homme Eustache, jun., farmer
PRUD'HOMME HON. EUSTACHE, senator
Prud'homme Léon, jun., farmer
Prud'homme Louis, laborer
Prud'homme Luc, farmer
Prud'homme Mrs. Léonidas, wid Maximin
Prud'homme Philéas, farmer
Prud'homme, Théophile, farmer

COTE DES NEIGES.

A village forming part of the municipality of the parish of Montreal, in rear of Mount Royal, seigniory of Montreal, county of Hochelaga. Distant from Montreal, 3 miles. Mail daily. Population about 1,200.

Aubry Marcel, farmer
Barrolet Léon, laborer
Barrolet Ovide, blacksmith
Beaucage Urgèle, tanner
Beaucage Zéphirin, tanner
Bélanger Antoine, laborer
Beaulieu Mrs. Mathilde, wid J. Bte.
Bélanger Narcisse, laborer
Bélanger Euclide, farmer
Benoit Joseph, gardener
Bergeron Ant., cattle dealer
Berthelet Ant., joiner
Berthelet Benj., joiner
Berthelet Romuald, laborer
Bigras Alexis, gardener
Bigras Joachim, laborer
Bigras Joseph, farmer
Bigras Napoléon, farmer
Boileau Alp., laborer
Boileau Frs. X., tanner
Boudrias J. Bte, farmer
Boudrias Julien, laborer
Boudrias Nar., trader
Boudrias Paul, gardener
Bourgeois Mrs. Sophie, wid Jos.
Bouthillier Mrs. Basilice, wid Siméon, dressmkr
Braeside academy, Jas. McGregor, teacher, St Luc road
Brisebois J. Bte., farmer
Brown Wm., nurseryman, St Luc road
Cadotte Mrs. Flavie, wid F. X.
Cadotte Pierre, trader
Cardinal Jos., farmer
Cardinal Mrs. Philomène, wid Calixte
Cardinal Mrs. Théotiste, wid Laurent
Cardinal Ovila, farmer
Catholic cemetery, Benj. Desroches, caretaker
Charbonneau Augustin, farmer
Chartrand Pierre, laborer
Chaurette F. X., tanner
Choquet Ambroise, treasurer La Fabrique de Montréal
Clark Patrick, gardener
Claude Pierre, tanner

S. J. BAKER, Y. M. C. A. Building, Shirts to order, a perfect Fit guaranteed.

JAMES BAYLIS & SON keep constantly on hand a Large Stock of Curtain Materials and Cornices

Clermont J. Bte., laborer
Cloutier C. A., laborer
College St. Joseph, rev. Father A. Guy
Collins John, farmer
Commercial academy, Christian brothers, rev. F. Cantian, superior
Cooke Wm., gardener
Corbeil Mrs. Eléonore, wid Joseph
Cote des Neiges school, sister Jacques, superioress
Cote des Neiges Protestant school, Miss Jessie Smith, teacher
Côté J. Bte., plasterer
David Ferdinand, laborer
Décary Gervais
Décary Maxime, general store
Deguire Séraphin, gardener
Dépatie Frs. X., hotelkeeper
Deschamps Elie, laborer
Desmarchais Alex., farmer
Desmarchais Augustin, gardener
Desmarchais Benj., farmer
Desmarchais Frs. X., grocer and butcher
Desmarchais Hormisdas, gardener
Desmarchais Joseph, joiner
Desmarchais Julien, farmer
Desmarchais Paul, farmer
Desmarchais Pierre, farmer
Desmarchais Pierre, gardener
Desmarchais Siméon, farmer
Despatie Frs., hotelkeeper, St Catherine road
Desroches Antoine, marblecutter
Desroches Benj., guardian Catholic cemetery
Desroches Jean Bte., guardian R.C. cemetery
Desrosiers Frs., farmer
Desrosiers Hormisdas, farmer
Dier Jos., jun , clerk
Dier Joseph, sen., collector G.T.R., Elm cottage
Dion Joseph, laborer
Doucet Joseph, gardener
Dubé Alexandre, laborer
Dubé Ol., laborer
Duplessis Noël, trader
Duquette Charles, shoemaker
Dwyer Dennis, proprietor Roscrea house
Fallon Mrs. Ann, wid Patrick
Ferland Nicolas, gardener
Filion Antoine, laborer
Fortier Eustache, gardener, St Luc road
Fortier Louis, farmer
Fotheringham Henry, bookkeeper
Fulton John, accountant, St Luc road
Gaffney William, horse shoer
Gareau Charles, St Catherine road
Gareau Rosario E., agent, St Catherine road
Gauthier Jean Bte., gardener
Gauthier Michel, blacksmith
Gauthier Miss Marguérite
Girardeau Emery, laborer
Glasgow hotel, David Meunier, proprietor
Godin Jos., tanner
Gohier Benjamin, tanner
Gohier Frs. X., farmer
Gohier J. Bte., farmer
Gohier Paul, farmer
Gohier Séraphin, jun., farmer
Gohier Séraphin, sen., farmer
Gohier Z., gardener
Gougeon Paul, laborer
Grenier Chs., carpenter
Groulx Augustin, laborer
Groulx Jérémie, laborer
Groulx Louis, laborer
Guernon Euclide, currier
Gunn Wm., of Wm. Gunn & Co.
Henrichon Alfred, tanner
Henrichon Benjamin, farmer
Henrichon Joseph, tanner
Henrichon Moïse, tanner
Henrichon Mrs. A., wid Pierre
Henrichon Mrs. Joséphine, wid Louis
Henrichon Olivier
Hughes Thos. R., gardener
Hughes Lewis, contractor Cemetery works, h 384 St Dominique, Montreal
Hurtubise Damase, bookkeeper
Hurtubise Michel, jun., bookkeeper
Hurtubise Placide, milkman
Jasmin Napoléon, marble cutter
Jasmin Stanislas, gardener
Kemp James, collector
Lacombe J. Bte., tanner
Lacombe Jos., farmer
Lacombe Simon, farmer
Lahais Edmond, farmer
Laframboise N., baker
Lamouche Emile, farmer
Lamouche Pierre L., gardener
Lamplough H. Thos., of Lamplough & Campbell
Lapierre Pierre, trader
Laplante J. Bte., laborer
Lapointe Joseph, gardener
Lauzon Mrs. Marie, wid Benj.
Lavallée Antoine, gardener
Lavergne Adolphe, laborer
Lavoie Félix, trader
Lavoie Félix, jun., trader
Lavoie Isaac, gardener
Lavoie Isaïe, laborer
Lavoie Martial, gardener
Lawlor Mrs. John
Lebeau Jacques, tanner
Leclaire Félix, laborer
Leclaire Frs. X., laborer
Lecompte Auguste, laborer
Lecompte Joseph, clerk
Lecompte Hubert, shoe store
Lecompte Louis, clerk
Lemieux Louis, joiner
Légaré Jérémie, farmer
Lortie Benj., joiner
Lumkin Charles, hotelkeeper
MacFarlane Archibald, St Luc road
MacFarlane William, St Luc road
McGregor James, professor McGill Normal school, 32 Belmont, Montreal, h St Luc road
McKenna James, gardener
McKenna Pat., gardener
Madore Adolphe, P. O. clerk
Madore Miss Emélie
Malbœuf Jean, tanner
Malbœuf Odile, laborer
Marlo Joseph, stonecutter

S. J. BAKER, Y. M. C. A. Building, all styles Ties and Scarfs.

JAS. BAYLIS & SON—CARPET, OIL CLOTH and CURTAIN WAREH'SE—459 & 461 NOTRE DAME ST

Marshall Roger
Masson Mrs. A., wid Frs. X.
Mead Wm., shirt manufacturer
Meunier David, hotelkeeper
Murphy Hugh, gardener
Nairn James, gardener
Newman John, gardener
Notre Dame college, by the Religieux de Ste. Croix, rev. Father Gatineau, superior, St Luc road
Oliver W., gardener, St Luc road
Pagé Adolphe, carriagemaker
Pagé Jos., carriagemaker
Paquin Alfred, tanner
Pelletier Jos., joiner
Pepin Léon, blacksmith
Pepin Mrs. L., dressmaker
Pesant André, carpenter and joiner
Phillips Thomas, sen., Woodbury place
Phillips Thomas, jun., of Elliott, Phillips & Co., Woodbury place, St Catherine road
Power Nicholas, gardener
Prendergast Edward F., insurance agent
Prendergast Walter, hotelkeeper
Presbyterian church of Cote des Neiges, rev. James Wellwood, pastor
Prévost André, tanner
Prévost Octave
Prévost Oct., jun., currier
Prévost Ovila, blacksmith
Prévost Pierre, joiner
Prud'homme Félix, gardener
Prud'homme Jérémie, gardener
Quevillon Pierre, laborer
Quinn James, tollkeeper
Ryley Philip, laborer
Robreau dit Duplessis Noël
Ross George, gardener
Ross Mrs. Jane, wid Donald
Roy Calixte, farmer
Roy Hilaire, storekeeper
Sansquartier André, joiner
Sansquartier Cyprien, laborer
Sansquartier Jean Bte., laborer
Sansquartier Maxime, laborer
Sarrasin Jean Bte., gardener
Sarrasin Pascal, gardener
Sauvage J. Bte., laborer
Sauvage J. Bte., laborer
Sauvage Louis, laborer
Sauvage Ol., laborer
Scott George H., gardener
Shaver John, stone and marble sculptor
Simpson Joseph, storekeeper
Simpson Macduff, merchant
Simpson Mrs. James
Smith W. D., Hill-Hope cottage
Stephens George, of Stephens & Bros., St Catherine road
Swail James, farmer
Swail John, Rockland heights
Tait William, farmer, St Luc road
Tassé Louis, tanner
Tassé Ovide, tanner
Tollgate, James Quinn, keeper
Trudeau Hormisdas, grocer
Tuff David, customs clerk, St Catherine road
Vaillancour France, laborer
Valade Hormisdas, stonecutter
Wellwood rev. James, St Luc road
White Henry A., real estate agent
WILLIAMS MILES, of M. Williams & Co., Trafalgar Lodge

* COTE ST ANTOINE,

Situated in the county of Hochelaga, district of Montreal, forms part of the municipality of the parish of Montreal. It is principally inhabited by merchants and others doing business in Montreal, who have their private residences here. Monklands, at one time the residence of governors of Canada, and now known as Villa Maria, one of the largest and most popular convents in the Dominion, is located here. It is owned by the Congregational nuns, and is under the able management of rev Sister St Providence. Distant from Montreal 2 miles. Mail daily. Population about 600.

Béland Napoléon, laborer
Bennett Wm., gardener, Clarke av
Bourbonnière Charles
Brehaut Major Wm. H., police magistrate, district of Montreal, paymaster district No. 6 Volunteer militia, Clairvue place, Bréhaut hill, Mountain av
BUCHANAN W. J., manager Bank of Montreal, Rosemount villa
Butler William, gardener, Mountain av
Cadorette Jeremie, tinsmith
Cadorette Victor, tinsmith
Cameron James S., bank clerk, Victoria av
Casey Félix, builder
Church of England Sunday school, rev. John Empson, B.A., principal
Clark William, customs officer
Côte St. Antoine Mission school, Miss E. Garity and Miss H. Greenshields, teachers
Côte St Antoine Sabbath school, A C. Hutchison, superintendent
CRAWFORD JAMES D., of J. D. Crawford & Co.
CURRY W. A., secretary Real Estate exchange
Décarie Charles, farmer
Décarie Félix, gardener
Décarie Jos., farmer
Despatie Jean, mason
Dunbar John, gardener
Dunlop John, advocate
DURNFORD PHILIP, collector of provincial revenue
EARLE H., vice-president British American Bank Note Company, Mountain av
Evans Mrs. Margaret, wid John H., Rosemount cottage, Rosemount av
Farquhard Robert
Greaves Edward, gardener
Greenshields David G., of Samuel Greenshields, Son & Co., Clarke av

* The post office is called Rosemount.

GEORGE F. HARTT, WHOLESALE AND RETAIL

For CARPETS, OIL CLOTHS or CURTAINS, visit JAS. BAYLIS & SON, 459 & 461 NOTRE DAME ST

Hanna Henry George, secretary Montreal Warehousing Co.
Hodgson Thos. H., of A. Hodgson & Sons, Rosemount av
Hudon Hyacinthe, general agent for Standard Life Insurance Co., 51 St James, Victoria av
Huggins Frederick, gardener
Hurtubise Isaïe, jun., gardener
Hurtubise Isaïe, sen., farmer
Kerr David R., port warden, Cessford
Kerr Robert, bookeeper
King James, farmer
Lafferty Joseph, grocer
Latter Henry, gardener
Little James
Lloyd Wm. H.
LYE HENRY, secretary National Ins. Co., office 180 St James st, Montreal
McDonald Angus, tollkeeper
Macfarlane James, merchant
Macfarlane J., of Canada paper Co., Hazelbrae
Marr William, coachman
Martin H. G., grocer
Martin Thomas, A., J.P., postmaster
McGlashan Miss C. S. J., Argyle av
Murray John, secretary Canadian District Telegraph Co.
Murray Mrs. A., wid William
Murray Wm. S., clerk
Ouellette Joseph, laborer
Paxton Richd., hardware merchant, Victoria av
Paxton S., boot and shoe manufacturer
Paxton Wm., cooper, Victoria av
Quiggin George, Rosemount av
Quinn Lawrence, gardener
Quinn Thomas, gardener
Quinn Timothy, farmer
Ramsay W. F., accountant, Mountain av
REEKIE ROBERT JAMES, civil engineer and general contractor, Rosemount
ROBERTSON ANDREW, Q.C., of A. & W. Robertson, Clarke av
Robertson James, lead pipes
Russel Hugh, of H. & J. Russel, Rosemount av
Rutherford Douglass, builder
Rutherford Wm., lumber merchant, Clarke av
Samuel Thomas, manufacturers' agent
Short Richard James, merchant
Simpson William, bank clerk
Smith William, clerk
Spring-Rice hon. E. H.
St Germain Antoine, farmer
St Germain Joseph
St Germain Maxime, farmer
St Germain Augustin, farmer
ST. MATTHIAS'S CHURCH, Church of England, Rev. J. Empson, B.A., rector
Starke Mrs. Maria, wid James, Braeside cottage
Sully George, bookbinder, Victoria av
Tait James, carter
Tait James, gardener, Mountain av
Toohey Daniel, tollkeeper
Turgeon Ant., gardener
Turgeon Louis, coachman
Walker J. R., of W. Reid & Co.
Walker James, Mountain av
Ward James K., lumber merchant
VILLA MARIA, formerly called Monklands, first educational establishment for young ladies, conducted by the Sisters of the Congregation of Notre Dame, rev. Sister St Victor, general superioress; rev Sister St Providence, superioress
Warminton Richard, of W. & R. Warminton
WHYTE JOHN, official assignee, Mountain av, office 10 Merchants Exchange court, off 10 Hospital, Montreal
WIDD THOMAS, principal of the Mackay Institution for Protestant Deaf Mutes
Wood W. T., of John Wood & Son
Wood W. F., of John Wood & Son, Metcalfe av
Woodhouse Henry, Rosemount av
Wright James, contractor, Victoria av

COTE ST LUC.

A concession in the parish of Notre Dame de Grace, seigniory and district of Montreal, county of Hochelaga. Distant from Montreal 2 miles, from Lachine 6 miles. Mail daily. Population about 300.

Bartelle Alphonse, gardener
Bartelle Chs., jun., farmer
Bartelle Frs., sen., farmer
Bélanger Dom., farmer
Bélec Louis, farmer
Bélec Prosper, farmer
Brodie John L., farmer
Cardinal Jérôme, farmer
Cardinal Joseph, farmer
Catholic school of Cote St Luc, Miss Emma Lachapelle, teacher
Champagne J. Bte., laborer
Chandlish James, farmer
Côté Olivier, farmer
Davis John, farmer
Davis Thomas, farmer
Décarie Benj., jun., farmer
Décarie Benj., sen., farmer
Décarie Désiré, farmer
Décarie Gabriel, farmer
Décarie Gervais, farmer
Décarie Henri, farmer
Décarie Isidore, farmer
Décarie Joseph, farmer
Décarie Théophile, farmer
Décarie Théophile, gardener
Décarie Toussaint, gardener
Décarie Zotique, gardener
Desjardins Firmin, farmer
Gougeon Félix, farmer
Gougeon Frs. X., farmer
Goulet Joseph, foreman
Lachapelle Miss Emma, teacher
Ladouceur Félix, laborer
Latour Louis, farmer
Lemieux Pascal, farmer
Lemieux Pascal, laborer
Lemieux Pierre, farmer
McDonald Frs., farmer
McDonald Hugh, farmer
Martin dit Ladouceur Mrs. H., wid Théophile
Martin Théophile, jun., farmer
Monette Frs., farmer

COAL MERCHANT, Office Victoria Square.

JAS. BAYLIS & SON—CARPET, OIL CLOTH & CURTAIN WAREH'SE—459 & 461 NOTRE DAME ST

Moseley Edward E., farmer
O'Brien Thomas F., merchant
Pagels Patrick, of Pagels & Ferguson
Presseau J. Bte., farmer
Presseau Jos., farmer
Prud'homme Eustache, jun., farmer
Prud'homme Jérémie, farmer
Prud'homme Jos., farmer
Prud'homme Luc
Rochon Aug., jun., laborer
Rochon Augustin, sen., laborer
Rochon Charles, laborer
Senécal Charles, farmer
Williams Henry, bookkeeper G.T.R.

COTE ST PAUL,

(Incorporated in 1875,)

Forms part of the late municipality of the parish of Montreal, seigniory of Montreal, county of Hochelaga. It is bounded on the north by the Lachine canal, south by the Aqueduct, on the east by the line of the G.T.R., from the said Lachine canal to the buildings of the Aqueduct, on the west by parish of Lachine. There are here several mills and large manufactories. Distant from Coteau St Pierre 1 mile, from Town of St Henry 1 mile, from Montreal 3 miles. Mail daily. Population about 1,500.

Adamson James, engine driver
Allard Pierre, milkman
Armstrong rev. John, Methodist church
Arwin John, watchman
Atkinson James, bookkeeper
Aubertin Alex., farmer
Aubertin François, carter
Aubertin J. Bte., laborer, off Pavillion road
Aubertin Pierre, farmer
Aubin Aimé, engineer
AUBREY A.D., M.D., sec.-treas of municipality of Côte St Paul
Audet Antoine, shoemaker
Aquin Joseph, carpenter
Bailey Parrick, mason,
Baggala Ambroise, laborer, off Pavillion road
Barbeau Noë, carpenter
Bausch Frederick, file maker
Beaubien rev. Charles, curate
Belle Napoléon, shoemaker and grocer
Bénard Alex., blacksmith
Bergevin François, laborer, St Patrick
Bernard Alfred, blacksmith
Blondin Paul, laborer
Boudrias Auguste, lockman
Boudrias Benj., lockman
Boudrias Edmond, nailer
Boudrias Mrs. Catherine, wid Louis, groceries
Boudrias Pascal, laborer
Bougie Frs., baker
Bourdeau Olivier, laborer
Bourdeau Mrs. Anna, wid Olivier, grocery
Boyer Mrs. Rose, wid N.
Bracchi Antoine, off Pavillion road
Bracken James, moulder
Bramhall Joseph, file cutter
Britt Thomas, teamster
Bromley Wm., gardener
Brophy Dennis, watchman
Brophy James, nailer
Brosseau Miss Corinne, milliner and dressmaker
Brosseau Mrs. Olive, wid Joseph
Brown James
Brown John, mason
Burns Frank, laborer, Molson
Burley George, laborer
Cadieux Joseph, cooper
Canada File works
Canada Wire Weaving Co., E. J. Major & Co., proprietors
Carignan François, laborer, Pavillion road
Carmody Michael, laborer
Caron Mrs. G. O., Pavillion road
Caron Philibert, grocer
Carter Benjamin, bellmaker, Molson
Carter Nathaniel, carter
Carter Theodore, bellmaker
Carver Mrs. M., wid Sam. C.
Chagnon Jean, axemaker
Chagnon Pierre, laborer
Charlebois Arsène, bridgekeeper
Chartier Alexis, laborer
Chartier Théophile, jun., augermaker
Chartier Théophile, sen., augermaker
Charron Benjamin, laborer, Pavillion road
Church of the Redeemer (Church of England) mission of St James the Apostle, rev. Jacob Ellegood, pastor, Pavillion road
Clark O. L., bell factory
Close C. Edward, laborer
Close Patrick, axemaker
Conners Matthew, laborer, Canal
Connors John, laborer
Conroy Thomas, laborer
Conway John, lockmaster
Côte St Paul academy, under the direction of the Sisters of Congregation of Notre Dame, sister L'Annonciation, superioress
Côte St Paul Corporation, T. Henrichon, mayor; C. H. Pigeon, S. Morrison, A. Nantel, B. T. Sanders, J. Dunn, M. Dansereau, councillors
Côte St Paul market, between Pavillion and Commercial
Côte St Paul Roman Catholic church, rev. Charles Beaubien, curate
Cusson Ludger, stonecutter
Dagan Michael, laborer
Daigneault Narcisse, milkman
Dame Hector, carter
Danis Paul, carter
Dansereau Magloire
D'Aoust Alphonse, grinder
D'Aoust Ant., jun., scythe polisher
D'Aoust Ant., sen., laborer
D'Aoust Benj., laborer
D'Aoust Benj., jun., laborer
D'Aoust Joseph, machinist
Daoust Frs. Xavier, joiner
Davidson Wm. B., gardener
Davis & Sons, contractors
Davis M. P., of Davis & Sons

S. J. BAKER, St. Radegonde Street, for "DENT'S KID" and Driving Gloves.

JAMES BAYLIS & SON—COCOA MATTING, MATS, & STAIR RODS—459 & 461 NOTRE DAME ST

Davis W. H., of Davis & Sons, h 414 St Antoine, Montreal
Davis Wm., of Davis & Sons
Deegan William, laborer
Demers Henri, blacksmith
Dempsey Sinclair J., clerk enquiry office G.T.R.
Deschamps Joseph, jun., lockman, St Edmond
Deschamps Joseph, sen., lockman, St Edmond
Desjardins Miss Mary Ann, dry goods, Pavillion road
Desjardins Ovide, farmer, St Edmond
DeSimonne Philippe, mason
Desparois Amable, carpenter
Desparois Guillaume, shovel maker
Desparois Magloire, carpenter
Desparois Manuel, carpenter
Dickinson Robert, engineer, St Edmond
Donovan Martin, wheelwright, Pavillion road
Dondell James, laborer
Doré Jos., scythe grinder
Drew Daniel, laborer
Dufort François, grocer
Dufort Néré, blacksmith
Dunberry Henry, nailmaker
Dunn J. A., of Joseph Dunn & Co
DUNN JOSEPH, nailmaker
Dunn Pat., nail factory
Early B., laborer, Molson
Ethier Ernest, laborer
EVANS WILLIAM, agricultural implements, seeds, &c.
Evers James, foreman
Evers Patrick, farmer and gardener
Fanning John, fruit and grocery store
Farmer John, carter
Farmer Owen, farmer
Flannery John, laborer
Forget Henri, carter
Fortier Luc, file cutter
Fournier Adolphe, laborer, Molson
FROTHINGHAM & WORKMAN, manufacturers of shovels and spades, machine knives, scythes, axes, hoes, &c., &c., Cote St Paul establishment
Gagné Léon, miller
Gagnon Alfred, hotelkeeper
Galipeau Frs., axemaker
Galipeau Isaac, axemaker
Gardner Robert, mason
Garvier Honoré, miller
Gilmore Charles H., augermaker
Gilmore Gowen, auger, bit and tool factory
Gohier Adolphe, baker
Gohier Damien, baker
Gohier Sévigné, baker
Grace Alfred, laborer
Grace Mrs. Bridget
Gratton Ferrier, laborer
Gratton Nap., miller
Groulx Hormisdas, laborer
Grenier David, laborer
Gunning Patrick, farmer, off Pavillion road
Gurin Patrick, laborer
Hackett Geo., filecutter
Haling Mrs. Cordelia, wid Chs., storekeeper
Hardisty John A., clerk
Harris Ths., machinist
Hart Daniel, laborer
Hart Peter, gardener
Hatthaway Henry Ed., shovel maker
Henrichon Ths., mayor
Higgins Almon, bell turner
HIGGINS CHARLES L., publisher of the Royal Journal
Higgins Joseph John, axe manufacturer
Holdship Mrs. C., wid Wm., bdg hse, Canal
Hoolahan Michael, augermaker
Hoolahan Timothy, augermaker
Hotton John, blacksmith
Hoy Geo. B., bookkeeper
Hughes P., farmer
Irons James, blacksmith, Pavillion road
Irwin John, milkman
Jackson Horatio N., gardener
Jackson John, farmer
Jackson Peter, farmer
Jarris Frs., farmer
Jasmin Jos., miller
Jeannotte Mrs. Augustin
Jodoin Moïse, carter
Jones Daniel, blacksmith
Julien Antoine, stonecutter
Juteau Onésime, carpenter
Juteau Zéphirin, laborer
Kane Patrick, foreman
Lacombe Pierre, miller
Lacroix Louis, baker
Lafrance Michel, shoemaker
Lahey John, laborer
Lahey Patrick, foreman
Lalonde Célestin, clerk
Lalonde Gédéon
Lamont John, miller
Lapierre Olivier, filemaker
Lapointe Pascal, blacksmith
Larivière Félix, jun., gardener
Larivière Felix, sen., laborer
Larivière John, shovel maker
Lasanté Edouard, blacksmith, St Edmond
Latour Edmond, postmaster, groceries and dry goods
Latour Jérôme, carter
Leblanc David, stonecutter
Lecompte Maxime, cooper, St Edmond
Leduc Joseph, joiner
Lefebvre Bernard, milkman, Pavillion road
Lefebvre Jos., joiner
Luyikx Joseph, cabinetmaker, off Pavillion road
MAJOR E. J. & CO., Canada Wire Weaving Co.
McCallaster Mrs L., wid Wm., bdg hse
McDonald D. C., laborer
McDonald Pat., innkeeper
McGauvran Merritt, butcher
McGinniss William, laborer
McGreevy John, augermaker
McKenzie Wm., laborer, Molson
McNeil Malcolm, stonemason
Madden James, mason
Maillé Charles, brickmaker
Malone John, mason
Mantha Narcisse, shoemaker
Marier Célestin, tinsmith
Marsan George, blacksmith

S. J. BAKER, Y. M. C. A. Building, Underclothing and Fancy Half-Hose.

JAS. BAYLIS & SON—CARPET, OIL CLOTH & CURTAIN WAREH'SE—459 & 461 NOTRE DAME ST

Marvin Wm., nailer
Massy Alexandre, cooper
Masterson Wm., laborer
Methodist Church
Meyer E. B., bookkeeper
Millaire Philéas, bricklayer
MONTREAL TELEGRAPH Co., Miss Jenny Thom, operator
Mount Royal Flour Mills, Jas. Parkyn & Co., proprietors
Mulvanny Neil, foreman
Morrison Solon, teacher
Murphy Wm., bridgeman
Nantel Arsène, jun., laborer
Nantel Arsène, sen., laborer
Nantel Joseph, laborer
Nickleson John, gardener
Norman William, Pavillion road
O'Brien John, laborer
O'Brien Terance, carter
O'Connor Michael, machinist
O'DAY JAMES, hotelkeeper
O'Leary John, laborer
Ouimet Théophile, miller
Pagé Gatien, miller
Pagé Jos., miller
Pagé Ol., miller
Panier Louis, miller, Molson
Paradis Etienne, cooper, Molson
Parent François, laborer
Parker Robert, shoemaker
Parkyn James & Co., Mount Royal flour mills
Payette Frs. X., axemaker
Pigeon Henri, butcher
Potts James, engineer
Poulette Miss Alexandrine, dressmaker
Poulette Achille, laborer
Poulette Pierre, machinist
Powell Martin, laborer
Prézeau Joseph, shoemaker
Proulx Eustache, gardener
Radmore Michael
Ramsay Ferdinand, teacher
Ranger Mrs. Marie Anne, wid Augustin
Ranger Frs. X., groceries
Ranger Joseph, axemaker
Renaud Joseph, polisher, Molson
Rielly Henry, farmer
Roberts Francis R., machinist
Road Inspectors, Jean Bte. Roy, Joseph St Germain, Narée Dufort
Robillard Antoine, carpenter
Rolland Charles
Rolland Germain, navigator
Rousseau Mrs., wid Joseph
Roy Emille, laborer
Roy Jean Bte., painter
Roy Moïse, laborer
Ryan John, gardener
Ryan John, laborer
Sanders B. T., carpenter and joiner
Sansoucis Mrs. Zoé, wid Antoine
Sansoucis Octave, blacksmith
Sauvé Jos., assist. bridgekeeper, Pavillion road
SCOTT ROBERT, manager Frothingham & Workman's St Paul's manufacturing establishment
Simpson William, shoemaker, Pavillion road
Sloan Geo., cooper
Smith John, laborer, Pavillion road
Soulière John, cooper, St. Edmond
Spirman William, engineer
St Germain Jos., jun., cooper
St Germain Jos., sen., cooper
St Germain Théodore, cooper
St Jean Ovilla, joiner, Pavillion road
St Jean Sifroid, joiner
ST PAUL HARDWARE, AXE AND EDGE TOOL MANUFACTORIES, Frothingham & Workman, proprietors, warehouse and offices 395 to 405 St Paul st, Montreal
Steere Espy, saloon
Stratt Pierre, laborer, off Pavillion road
Sullivan Michael, laborer
Surprenant Edouard, cooper, Pavillion road
Tobin Thomas, laborer
Toomy Thomas, carter
Townsley Andrew, machinist, Pavillion road
Townsley James, lockman
Townsley Joseph, foreman
Travers Miles, laborer
Tremblay Ovila, shoemaker
Trotter Alexander, shovel maker
Trottier Arthur, laborer
Trudeau Frs. Xavier, carter
Truax John, carter
Trudel Joseph, joiner
Valade Louis, miller
Vaillant Dominique, laborer
Vendette Luc, cooper
Verville Joseph, joiner
Vezeau Célestin, engineer
Vincent Alphonse, contractor
Vincent François X., nailmaker
Vincent Louis
Vincent Maxime, butcher, Pavillion road
Westgate J. Douglas, general country store
Weilbrenner Pierre Louis, Pavillion road
Yates Mrs. Melissa Emma
Young Samuel, laborer

COTE VISITATION,*

(Incorporated in 1871,)

A village at the head of Papineau road, in the district of Montreal, county of Hochelaga. It is situated on the east of Papineau road, outside city limits. There are several large quarries in the neighborhood. Distant from Montreal, 2 miles. Population about 300.

MUNICIPALITY OF COTE VISITATION.

Mayor—James Drummond
Councillors—Paul Vermette, Etienne David, James Jeffray, Joseph Lafond, Alphonse Lafond, Gilbert Latour
Secretary-Treasurer—Antoine Lafond

Bayard Alphonse, butcher

*Formerly called Petite Côte.

GEO. F. HARTT, Agent for the Delaware and Hudson Canal Co.'s

JAMES BAYLIS & SON—HARE'S OIL CLOTHS, A SPECIALTY—459 & 461 NOTRE DAME ST.

Bedford Richard, milkman, Colborne av
Benson James, farmer
Bissonette Joseph, farmer
Bradshaw And., laborer
BRUNET JOSEPH, brick manufacturer
Burns John, plumber, Paris
Cazelais J. Bte., carter, Parthenais
Charbonneau Ovide, carter
Cote Visitation Sunday school
Darmage Robert, brickmaker
David Etienne, jun., farmer
David Etienne, sen., farmer
David Frs. Xavier, laborer
Deacon Benj. R., painter
Delbane J. Bte., gardener, Colborne av
Desnoyers Lambert, gardener
Desparois Régis, carpenter
Desroches Auguste, laborer
Desroches Louis, farmer
Desroches Pierre, laborer
Dooley John, gardener, Paris
Dooley William, gardener
Drummond Daniel, farmer
Drummond James, farmer
Dufaux Mrs. Zephirina, teacher
Flaherty Mrs.
FYFE JAMES, of James Fyfe & Co., Colborne av
Gauthier Joseph, Paris
Gervais Louis, trader
GRACE JOSEPH, painter, Paris
Graham James, painter, Colborne av
Grant John, gardener
Henderson James, farmer
Henderson John, farmer
Humphrey Alfred, confectioner
Irvine George, farmer
Jeffray James, blacksmith
Kavannagh Patrick, milkman, Parthenais
Kidd Andrew, farmer
Kidd George, jun., farmer
Kidd Geo., sen., farmer
King James, gardener
Lafond Alphonse, farmer
Lafond Antoine, farmer
Lafond Jos., jun., farmer
Lafond Jos., sen.
Lafond Roch, farmer
Lapointe Isaïe, carter
Lapointe Joseph, laborer, Parthenais
Lapointe Léon, blacksmith
Latour Gilbert, gardener
Lauzon Antoine, laborer
Lauzon Frs., laborer
Lescarbeau Mrs. Marie, wid M.
Lewthwait Alex., wheelwright
Lionais Hardouin, Colborne av
LIONAIS J. D. ÉDOUARD, Colborne av
McAvoy Christopher, farmer
McKennan Archie, quarryman
Manning James, excise officer, Colborne av
Martineau Mathias, quarryman
Morgan James, farmer
Mongin François, farmer, Parthenais
Moss H. H., butcher
Murray James, foreman
Nesbit Henry, farmer
Perron Adam, carter
Petit Mrs. Marie, wid Louis
Polson Andrew, gardener
Prévost François, farmer
Robin dit Lapointe Israël, storekeeper
Robin dit Lapointe Joseph
Robin dit Lapointe Moïse
Robin dit Lapointe Paul, laborer
Ryan James, farmer
Saddler Mrs. Johanna, wid Elijah
Sévigny Edouard, laborer
Sévigny Onésime, laborer
Sheehan Pat., quarryman
Smart George, gardener
Smeall David, farmer
Smeall James, trader
Smeall Robert, collector Victoria and St Michel tollgate
Snaith Wm., jun., farmer
St Amour Ignace, letter carrier, Parthenais
Steele Thomas, farmer
Stuart James, farmer
Thomas J. Bte., contractor
Thomas J. Bte., stonecutter
Trudel Jos., laborer
Valade Ant., laborer
Valade Frs. X., laborer
Vaudry Norbert, farmer
Verdy Louis, laborer
Vermette Frs., hotelkeeper
Vermette Paul, postmaster and wheelwright
Whelan Bernard, laborer

HOCHELAGA,

(Incorporated in 1862,)

A beautiful village on the outskirts of Montreal, county of Hochelaga. It is the county seat, and is remarkable as being the natural harbor of Montreal. It has the largest convent in the province, a beautiful Catholic church, a Carmelite convent. It is the terminus of the Montreal City Passenger railway, and possesses several factories, saw and planing mills, and an extensive cotton mill, employing about 276 hands. The village is supplied with water from the Montreal Water works, and a thorough system of drainage is now completed. A Commissioners court has been established for the Parish. There is a station of the Montreal, Ottawa and Occidental Railroad here. It also contains the residences of a number of merchants and others doing business in Montreal. Lapine's race course forms one of the attractions. Mail three times a day. Population about 3,000.

BOUNDARIES.

North-east, Long Point; North-west, Côte Visitation; South-west, City of Montreal; South-east, River St. Lawrence.

Celebrated LACKAWANNA Coal, by the Ton or Cargo, Victoria Square

JAS. BAYLIS & SON—CARPET, OIL CLOTH & CURTAIN WAREH'SE—459 & 461 NOTRE DAME ST

CORPORATION.

Mayor—Jean Damien Rolland
Councillors—Joseph Gauthier, Louis Fréchette, Dom. Masson, F. X. Mousseau, M.D., Olivier Bourbonnier, J. L. Lévêque
Secretary-Treasurer—J. M. Geo. Côté
Assistant Sec.-Treas.—J. M. Côté.
Valuators—J. Bte. Rolland, Henri Gerard, Alex. Meunier
Auditors—Thomas Hawkins, Louis Dupuy
Rural Inspector—C. Granger
Road Inspector and Superintendent of Water works—Joseph Chartier
Attorneys—Mousseau, Chapleau & Archambault

Abbott Geo. M., M.D., clerk Commissioners court, 21 Moreau
American Presbyterian school house, 17 Marlborough
Angel Joseph, laborer, 21 Lafontaine
Archambault Amédée, advocate, 66 Frontenac
Archambault J. L., advocate, Villa Rolland, 457 St Mary
Archambault Joseph, milkman, Déséry
Arien Félix, joiner, 142 Déséry
Armstrong William, machinist, 43 Moreau
Audette François, shoemaker, 263 Frontenac
Ayotte Edouard, shoemaker, 232 Frontenac
Bacon Frederick, of Cowan, Dyotte & Co., St Hubert
Bardet Léopold A., gardener, bds at 410 St Mary
Barlow Mrs. E., wid Frederick, Railroad track
Barnes John, travelling agent, 272 St Mary
Barnes Mrs. John, millinery, 272 St Mary
BARSALOU JOSEPH, Soap Co., View Bank, St Mary
Beardsell George, 21 Lafontaine
Beauchamp Hilaire, fireman, 106 Marlborough
Beauchamp Oscar, manager, 400 St Mary
Beaudry Zotique, butcher, St Mary
Beaufort Jos., laborer, Déséry
Beaupré Amédée, clerk, 394 St Mary
Béchard Hilaire, farmer, r 102 Déséry
Bélanger Alex., tinsmith, 96 Déséry
Bélanger Gédéon, shoemaker, 42 Déséry
Bell James, laborer, 279 Frontenac
Bellefleur Eugène, soap maker, St Mary
Belleville François, carter, r 268 Iberville
Bénard Antoine, carter, 328 St Mary
Bennett William, farmer, St Mary
Benoit Damase, hotelkeeper, St Mary
BENOIT ELZÉAR, groceries, provisions and liquors, 396 St Mary
Bertrand Joseph, wood dealer, Déséry
Bisson Mrs., r 264 Iberville
Bissonnette Frs. Xavier, plasterer, 204 Harbour
Blain Mrs. E., wid Olivier, bdg hse, 124 St Mary
Blais George, St Mary
Bleau Mrs. F., wid Toussaint, St Mary
Bleau Philéas, agent, 52 Moreau
Boese Francis, laborer, 12 Lafontaine
Boire Jean, grain dealer, 366 St Mary
Boisvert Eucher, blacksmith, 264 Moreau
Boivin Henry, night watchman, 291 St Mary
Boivin Louis, laborer, 48 Ontario
BORTHWICK REV. J. DOUGLAS, incumbent St Mary's church, Church of England, and chaplain Montreal jail, 475 St Mary
Bouchard Etienne, blacksmith, 293 St Mary
Bouchard Jos., blacksmith, 293 St Mary
Bouicier Moïse, laborer, 126 Déséry
Bourbonnière Jules, St Mary
Bourbonnière Olivier, farmer, St Mary
Bourdon Alcime, clerk, 376 St Mary
Bourk John, grocer, 371 St Mary
Bousquet Xavier, laborer, 19 Mignonne
Boutin Pierre, laborer, 270 Moreau
Bramlay John, 28 Marlborough
Brassard Louis, laborer, Déséry
Brassard Moïse, laborer, Déséry
Brassard Moïse, laborer, 136 Déséry
Brien Frs. X., laborer, Déséry
Brien Jean, laborer, 62 Déséry
Brien Joseph, laborer, 134 Déséry
Brissette E., switchman, 248 Moreau
Brissette Nar., heater, 94 Frontenac
Brodeur Louis, laborer, 94 Frontenac
Brown Geo., clerk, 326 St Mary
Brown Jas. H., groceries and fruit, postmaster and Dominion telegraph agent, 274 St Mary, h 6 Marlborough
Brunel Pierre, milkman, off St Mary
Brunelle Moïse, heater, 496 St Mary
Bryant J., clerk, 23 Moreau
Bulman John, engineer, 136 Marlborough
Bumbry John, bricklayer, 40 Marlborough
Burgess J. Y., 324 St Mary
Burgess Mrs. Harriet, wid rev. Henry, 324 St Mary
Butler M., culler, 44 Marlborough
Byrne Redmond, laborer, Harbour
Cahill Michael, laborer, 50 Lafontaine
CAISSE REV. CAMILLE, chaplain to the Convent of the Holy Names of Jesus and Mary, 531 St Mary
Camp W. J., operator, bds at 28 Marlborough
Campbell —, dealer in rustic window blinds, bds at 166 St Mary
Cantin Jean Louis, laborer, r 266 Iberville
Cardinal Henri, printer, 94 Frontenac
Carey William, machinist, 42 Marlborough
Carle Pierre, farmer, St Mary
Carmelite nunnery, rev. mother Séraphine of the Divine Heart of Jesus, superioress, off St Mary
Caron Alphonse, laborer, 251 Iberville
Charette Félix, laborer, 19 Mignonne
Chartier Louis, stonecutter, 138 Déséry
Chartier Joseph F., superintendent of Hochelaga Water works, St Jean Baptiste
Chartrand Adolphe, mason, 152 Iberville
Chassé Elie, shoemaker, 88 Frontenac
Chassé Joseph, carpenter, 78 Frontenac
Chassé Joseph, laborer, 88 Frontenac
Chatelle Narcisse, carpenter, Déséry
Chedleur Elie, milkman, 268 Iberville
Christin Charles, tobacconist, 21 Mignonne
Church of the Nativity of the B. V. M., rev. L. M. Dugas, curé and vicar, Déséry
Club Horse park, J. Bte. Lépine, Broadway hotel, off St Mary

S. J. BAKER, St. Radegonde Street, Linen and Silk Pocket Handkerchiefs.

For CARPETS, OIL CLOTHS or CURTAINS, visit JAS. BAYLIS & SON—459 & 461 NOTRE DAME ST

Coliche Mrs., 321 Frontenac
Collin A. B., grocer, Déséry
Commissioners' court, G. M. Abbott, clerk, 21 Moreau
Conlon Ed. A., stevedore, 285 St Mary
Convent of the Carmelite Nuns, sister Séraphine of the Divine Heart of Jesus, superioress, off St Mary
CONVENT OF THE HOLY NAME OF MARY, conducted by the Nuns of the Holy Names of Jesus and Mary; mother Olivier, general superioress; mother Scholastica, local superioress, 538 to 558 St Mary
Cook D., overseer Cotton Span department, 433 St Mary
Copson Samuel, grinder, 441 St Mary
Corneil C. R, foreman, St Catherine east
COTÉ J. M. GEO., secretary and treasurer of the Municipality of the village of Hochelaga, 58 Moreau
COTÉ J. M., secretary of the School Commissioners and County Council of Hochelaga, 51 Moreau
Coulombe J. Bte., laborer, 259 Iberville
Coulombe Louis, laborer, 259 Iberville
Couture Onésime, laborer, r 152 Iberville
Cowan David, spring maker, 410 St Mary
Cowan, Dyotte & Co., Montreal Spring works, Logan; office, St Sulpice, Montreal
Cowan W. J., of Cowan, Dyotte & Co., 129 Moreau
Crevier Joseph W., mill, 51 St Mary
Cross Mission Sunday school, Presbyterian church, 17 Marlborough
Cullay Samuel, blacksmith, off St Mary
CUVILLIER MAURICE, merchant, St Mary
Cuvillier Miss Lucie, off St Mary
Cyphiot Alfred, fireman, Déséry
Cyr J. Bte., carpenter, 353 Moreau
Dagenais Joseph, cabinetmaker, r 270 Iberville
Dansereau Edouard, 350 St Mary
Dansereau Philippe, joiner, 100 Frontenac
Dansereau Ladislas, trader, St Jean Baptiste
Daoust Damase, brakeman Q.M.O. & O.R.R., Déséry
Darling Andrew, at Wm. Darling & Co.'s, Bloomfield house, 430 St Mary
Darling Herbert, clerk, Bloomfield house, 430 St Mary
Darling James, at Wm. Darling & Co.'s, Bloomfield house, 430 St Mary
Darling Thomas J., at Wm. Darling & Co.'s, Bloomfield house, 430 St Mary
Darling Wm, jun., at Wm. Darling & Co.'s, Bloomfield house, 430 St Mary
DARLING WILLIAM, of William Darling & Co., Bloomfield house, 430 St Mary
Davis Adolphus, foreman erecting department G.T.R., 294 St Mary
Delisle Alfred, machinist, Déséry
Deschamps Léonidas, shoemaker, Déséry
Desrochers Hormisdas, Lecourt av
Delorme Frs., gardener, Lecourt av
Demers Geo., 406 St Mary
Demers J. B. E., principal St Joseph school, 1 St Jean Baptiste
Demers L. O., hotel, 384 St Mary, h 386 St Mary
Demuy Pierre, laborer, 79 Marlborough
Depot of Montreal, Ottawa and Western R.R. J. F. McFarlane, freight and passenger agent
Desjardins Jos., bricklayer, r 268 Iberville
Desjardins Nar., r 268 Iberville
Desjardins Xavier, sen., laborer, 340 St Mary
Dionne Arthur, bricklayer, 150 St Mary
Dougall C. H., clerk, 447 St Mary
DOUGALL JAMES, accountant, 447 St Mary
Dougall J. S. N., clerk, 447 St Mary
Dougall William F., clerk, 447 St Mary
Dowl William, laborer, 137 Frontenac
Doyle Edward, milkman, 193 Moreau
Dubuc Mrs. A., wid Charles, 128 Déséry
Dubois Chs., laborer, 496 St Mary
Dubreuil Alexis, joiner, 80 Frontenac
Dufaux Alexis, plasterer, 257 Suzanne
Dufort Hormisdas, grocer, 22 Lafontaine
Dufresne Thomas, proprietor Dufresne house, 306 St Mary
Dufresne Raphaël, grocer, 100 Déséry
DUGAS REV. L. M., Roman catholic, Déséry
DUMOUCHEL LÉANDRE, hotelkeeper, 166 St Mary
Dumuy Aldéric, St Catherine (East)
Dumuy Pierre, laborer, 79 Marlborough
Dupont Alexandre, joiner, 492 St Mary
Dupont Mrs. E., wid Charles, 496 St Mary
Durand Zotique, policeman, 88 Déséry
Durocher Prime, grocer, 26 Lafontaine, h 22 Lafontaine
Dyotte David, of Cowan, Dyotte & Co., 174 Sydenham, Montreal
Eaton Edward, clerk, 13 Marlborough
Eid Charles, machinist, 72 Déséry
Etu Alfred, cotton weaver, 106 Déséry
Etu Jean Bte., laborer, 74 Déséry
Etu Joseph, jun., laborer, 100 Marlborough
Fareau Henri, laborer, St Mary
Faron Anselme, laborer, 116 Déséry
Favreau F. X., laborer, St Mary
Favreau Joseph, heater, 261 Frontenac
Favreau Napoléon, laborer, St Mary
Feron Patrick, laborer, 48 Lafontaine
FENIOU EUGENE, European hotel, and veterinary surgeon, 356 and 358 St Mary
Filion Alexandre, hotelkeeper, 36 Ontario
Filion Etienne, milkman, Déséry
FIRE STATION, 57 Déséry
Fisette Arthur, barge master, 494 St Mary
Flanagan Patrick, milkman, Lecourt av
Flanagan Mrs., wid Patrick, Lecourt av
Fortin Edouard, brakeman Q. M. O. & O. R. R., 241 Moreau
Fox Joseph, pensioner, 77 Marlborough
Fréchette Achille, carpenter, Déséry
Fréchette Louis, contractor, 114 St Mary
Fréchette Rodolphe, contractor, 262 Iberville
Fresault Louis, laborer, Déséry
Gagnon Auguste, laborer, Seaver
Gagnon Cyriac, carriagemaker, 255 Suzanne
Galarneau Joseph, shoemaker, 48 Lafontaine
Galipeau Jos., joiner, 137 Frontenac
Galipeau Jos., laborer, 78 Déséry
Galpin Alex., laborer, 118 Déséry
Gannon Joseph, brakeman Q.M.O. & O.R.R., 70 Déséry

S. J. BAKER, Y. M. C. A. Building, Gold Fronted and Pearl Shirt Studs.

JAS. BAYLIS & SON—CARPET, OIL CLOTH & CURTAIN WAREH'SE—459 & 461 NOTRE DAME ST

Gas Works of the New City Gas Co., George Metcham, superintendent, 177 Harbour
Gauthier Frs. X., jun., carpenter, 293 St Mary
Gauthier Frs. X., sen., carpenter, 293 St Mary
Gauthier Joseph, agent Vermont Central R.R., 29 Marlborough
Gauthier Mrs., r 268 Iberville
Gauvreau Joseph, butcher, 48 Ontario
Gendron Edouard, laborer, 114 Déséry
Germain Jacques, laborer, Déséry
Gervais Casimir, laborer, 70 Déséry
Gervais François X., laborer, 68 Déséry
Gervais Joseph, laborer, 102 Marlborough
Gervais Pierre, laborer, Déséry
Gibeau Arthur, cotton weaver, bds at 410 St Mary
Giguére Archibald, 36 Lafontaine
Girard Napoléon, painter, 288 St Mary
Givry Guillaume, laborer, 280 Harbour
Gordon William, cotton mill bass weaver, 284 St Mary
Gorman Nicholas, laborer, 202 Harbour
Granger Candide, gardener, 85 Marlborough
Gravel Joseph, clerk, bds at 124 St Mary
Gravelle J. E., doorkeeper Montreal jail, 150 St Mary
Guérin Célestin, joiner, St Mary
Guibord Joseph, laborer, 154 Iberville
Guilbault Maxime, boatman, 19 St Jean Baptiste
Guilbault Médard, joiner, 104 Déséry
Guilbault Zotique, laborer, St Jean Baptiste
Hall & Co., lumber yard, St Mary
Hall James, laborer, 36 Lafontaine
Harwood G., freight agent Q.M.O. & O.R.R., 38 Robillard
Hardiman Thomas, confectioner, 12 St Mary
Hawkes col. Richard, 231 St Mary
Hawkins Ths., J.P., hide inspector, 309 St Mary
Henry Peter, 221 Moreau
Hétu Alphonse, milkman, St Mary
Hochelaga planing mills, 120 Moreau
HUDON COTTON MILLS CO., Victor Hudon, president; A. F. Gault, vice-president; F. C. Charbonneau, secretary-treasurer; 381 St Mary, office 421 St Mary, store 427 St Mary
Huot Joseph, laborer, 84 Frontenac
Jackson James, carder, 431 St Mary
Jamieson William A., ship carpenter, 150 Iberville
Jannard J., fruit store, 346 St Mary
Kane James, carpenter, 230 Frontenac
Kelley Patrick, laborer, Harbour
Kennedy Patrick, laborer, Harbour
KENNEDY WILLIAM, builder, 27 Bleury, h 27 Bleury, Montreal; summer residence, 48 and 56 Marlborough
Labelle Adolphe, joiner, St Catherine east
Laberge Charles, grocer, 37 Ontario
Labonté Edward, sen., carpenter, 46 Déséry
Labonté Louis, carpenter, St Catherine east
Labonté Louis, private watchman Q.M.O. & O.R.R., 219 Moreau
Labonté Mrs. Marguerite, wid L., 81 Marlborough
Labrecque Jean, joiner, 127 Frontenac
Lachapelle Euclide, shoemaker, 227 Moreau
Lachapelle Louis, blacksmith, off St Mary
Lacombe Jules, 40 Déséry
Lacoste Arthur, hardware, 368 St Mary
Lafond Louis J., clerk, bds at 410 St Mary
Lafleur Magloire, laborer, 41 Ontario
Lafontaine Bruno, clerk, 50 Moreau
Lafontaine Mrs. E. T., 237 Moreau
Lafontaine Treffié, laborer, 257 Moreau
Lafontaine Urgèle, wood and lumber dealer, 3 St Mary, h 12 Lafontaine
Lafranchise Charles, sawyer, 293 St Mary
Lambert Alfred, laborer, 259 Frontenac
Lalumiere Eusèbe, engineer, 94 Frontenac
Lamoureux Charles, Magog furniture factory, 53 St Mary
Landry Joseph, carpenter, Déséry
Lapierre Prime, 4 Logan
Laplante Adolphe, laborer, 84 Déséry
Laplante Ant., jun., laborer, St Jean Baptiste
Laplante Ant., sen., laborer, St Jean Baptiste
Laplante Félix, carter, 96 Frontenac
Laplante Félix, cooper, 1 Seaver
Laplante François, lamplighter, 88 Déséry
Laplante Louis, laborer, 84 Moreau
Laporte Joseph, 137 Frontenac
Laporte Urgèle, laborer, 21 St Jean Baptiste
Laramée Louis, joiner, 24 Lafontaine
Larivée J. Bte., shoemaker, Déséry
Larivée Jean Bte., carter, 52 Déséry
Laroche Michel, jun., butcher, 390 St Mary
Laroche Michel, sen., 392 St Mary
Laroche Thos., baggageman, Q.M.O. & O. R.R., bds at 166 St Mary
Larose Edouard, grocer, 266 Iberville
Larose Eustache, notary, 50 Moreau
Larose Joseph, butcher, 108 Frontenac, h 104 Frontenac
Lauzon Joseph, farmer, 48 Ontario
Lavallée Augustin, carter, 86 Marlborough,
Lavoie Miss C., milliner, 50 Déséry
Leblanc Moïse, bdg hse, 410 St Mary
Lecavalier Seraphin, joiner, 135 Frontenac
Leclerc Tancrède, hotelkeeper, 60 Frontenac
Leddy Peter, laborer, 135 Frontenac
Leduc Damase, butcher, 369 St Mary, h Déséry
Leduc Théodore, P.O. clerk, 72 Frontenac
Leduc Paul, laborer, St Catherine (East)
Lee Robert, baggagemaster Q.M.O. & O.R.R., 114 St Mary
Legendre F. H., tailor, 372 St Mary
Leggat Robert, laborer, 92 Frontenac
Lépine Alphonse, milkman, Lecourt av
Lépine Michel, laborer, Déséry
Lépine Park, J. Bte. Lépine proprietor, St Mary
Leroux Magloire, joiner, 76 Frontenac
Lépine Ovide, butcher, 2 Logan
Lespérance Jean Bte., butcher, 152 Iberville
Lespérance Joseph, hotelkeeper, 362 and 364 St Mary
Lévesque Louis, wood dealer, 98 Marlborough
Limoge Augustin, milkman, Lecourt av
Little Mrs. Jane, wid Ths., 512 St Mary
Limbrick John, gardener, 60 Déséry
Loiseau Auguste, carter, 152 Iberville
Loiseau Eusèbe, stevedore, 73 Marlborough
Loiseau Joseph, painter, n Mignonne
Lord John, wood dealer, St Mary
Lussier Joseph, shoemaker, 262 Moreau

LACKAWANNA Coal is the cheapest and most satisfactory for Steam

JAMES BAYLIS & SON keep on hand the best makes in BRUSSELS and TAPESTRY CARPETS

Lussier Paul, advocate, 609 St Mary
Luvrier Charles, 52 Moreau
McCleary John, foreman M.C.P.R., 42 St Mary
McDonald Mrs. Sarah, wid Alex., tobacco shop, St Catherine east
McDonald Narcisse, carter, 195 Moreau
McEwan James, laborer, 16 Rolland
McGaughan Patrick, boots and shoes, 354 St Mary
McGinnis —, baggageman Q.M.O & O.R.R., bds at 166 St Mary
Malo Napoléon, 19 Lafontaine
Malo Nazaire, joiner, Lecourt av
Malon Narcisse, carter, Déséry
Mann D. D., coal oil merchant, St Mary
Martel Isaac, milkman, 255 Frontenac
Martel Philibert, milkman, 66 Déséry
Martineau Paul, Déséry
Meehan Mrs. Jane, wid Charles, 228 St Mary
Metivier E., mason, 250 Moreau
Madore J. A., P.O. clerk, 114 St Mary
Masson Antoine, hide inspector, St Mary
Masson Dom., jun., butcher, 26 Robillard
Masson Henri, foreman, St Catherine east
Masson Pierre, shipcarpenter, 71 Marlborough
Mathurin George, butcher, 106 Frontenac
Menard Alexis, trader, 106 Frontenac
Menard Mrs., 50 Déséry
Meunier Alexis, butcher, 268 St Mary, h 488 St Mary
Millaire Joseph, laborer, St Catherine east
Milroy S. C., bookkeeper, 123 St Mary
Mitcham Gilbert W., superintendent Hochelaga Gas works, 21 Lafontaine
Moreau Ulric, jail guard, 68 Frontenac
Moineau Felix, jun., blacksmith, 54 Déséry
Moineau Félix, sen., laborer, 54 Déséry
Moneau Mrs., 56 Déséry
Mongeau Benj., laborer, cor Harbour and Logan
Montreal City Passenger Ry. Co., 42 St Mary
Montbriant Charles, laborer, 225 Moreau
Monty E., clerk, Déséry
Moore William, clerk, 58 Moreau
Mouguin Mrs. Melaine, wid Frs. X., trader, 370 St Mary
Morgan Henry, of Henry Morgan & Co., Milton lodge
Morgan Jas., of Henry Morgan & Co., Milton lodge
Morin And., carpenter, Seaver
Morin Pierre, laborer, 82 Frontenac
Morin Olivier, laborer, r 262 Iberville
Morissette Adolphe, shipwright, 46 Déséry
MOUSSEAU F. X., M.D., physician and surgeon, 19 Moreau
MUNICIPALITY OF HOCHELAGA, J. M. Georges Côté, secretary and treasurer, 55, 57 and 59 Déséry
Nantel Elzéar, carter, 97 Marlborough
Neveu Napoléon, shoemaker, Déséry
NEW CITY GAS COMPANY WORKS, Harbour
Nolant Napoléon, teacher, 48 Moreau
Nolin N., assistant teacher St Joseph school, 1 St Jean Baptiste
Norton John, stonemason, off Robillard
Noton John, carter, 38 Robillard
Olivier Elzéar, laborer, Déséry
Ouellette Ad., grocer, Déséry
Ouellette Miss Mélanie, Déséry
Ouellette Octave, guardian, St Mary
Painburn Paul, baker, 254 Moreau
Paquin Elzéar, M.D., 42 Déséry
Parent Charles, joiner, 84 Moreau
Pariseau Casimir, groceries, provisions and liquors, 378 St Mary, h 376 St Mary
Pariseau Flavien, public market, 261 Suzanne
Patenaude Narcisse, joiner, 235 Moreau
Pauzé Charles, painter, Frontenac
Patton Herbert, bookkeeper, 451 St Mary
Payette Louis, blacksmith, St Mary, h Déséry
Payette Louis, contractor, cor Déséry and Ontario
Payette Miss, dressmaker, 86 Déséry
Pelland Charles, joiner, 239 Moreau
Pellerin Léon, carpenter, 62 Moreau
Perrault Jérémie, merchant, Frontenac
Pepin Félix, millwright, 130 Moreau
Perron Cyriac, 7 St Jean Baptiste
Petit Paul, grocer, 225 Moreau
Picotte Ulderic, 257 Frontenac
Pigeon Romuald, engineer Q.M.O. & O.R.R., 223 Moreau
Pitcher Charles, laborer, 265 Frontenac
Plante Dieudonne, laborer, 228 Frontenac
Plante Antoine, laborer, 281 Frontenac
Plante Télesphore, laborer, 281 Frontenac
Police Station, 59 Déséry
Pondbrian Paul, baker, 254 Moreau
Pontbrillant Charles, tobacconist, 221 Moreau
Poulin Joseph, caretaker, 86 Frontenac
Prévost Gilbert, 296 St Mary
Prévost Mrs., wid Regis, 48 Déséry
Préfontaine Raymond, M.P.P., advocate, 2 Villa Rolland
Protestant Dissentient school, Miss Mary Harper, teacher, 33 Marlborough
QUEBEC, MONTREAL, OTTAWA AND OCCIDENTAL RAILWAY DEPOT, J. T. McFarlane, agent
Racicot Joseph, laborer, 140 Déséry
Racicot Joseph, painter, Déséry
Radiger John, blacksmith, 283 St Mary
Rafferty Pat., foreman, 289 St Mary
Ransom Frs. F. H., bookkeeper, St Catherine east
Regner Maxime, laborer, 496 St Mary
Reilly John, laborer, 14 Lafontaine
Rémelly Alex., barber, 374 St Mary
Remillard Alexis, joiner, 439 St Mary
Renaud Jos., blacksmith, St Catherine east
Renaud Moise, moulder, 255 Ibervilie
Renaud Tréfflé, laborer, 235 St Mary
Richard Nap., policeman, Déséry
Riendeau Dieudonné, laborer, 45 Ontario
Riendeau Léon, laborer, 282 Harbour
RILEY WILLIAM H., manufacturer of doors, window mouldings, &c., 118, 120 and 122 Moreau, h 325 St Mary
Riopel Maxime, contractor, 62 Frontenac
Robert Charles, laborer, St Mary
Robertson Louis, laborer, Lecourt av
Robillard Jacques, laborer, 47 Ontario
Robillard T. H., supt C. P. R., 42 St Mary

and Domestic uses, GEO. F. HARTT, 24 Victoria Square.

JAS. BAYLIS & SON—CARPET, OIL CLOTH & CURTAIN WAREH'SE—459 & 461 NOTRE DAME ST

Robillard Toussaint, laborer, Seaver
Robin Miss, dressmaker, 18 St Catherine east
ROBINS SAMPSON P., M.A., secretary and superintendent of schools, Protestant Board of School Commissioners, 128 St Mary
Roch Théophile, milkman, Lecourt av
ROLLAND JEAN DAMIEN, J.P., mayor, of J. B. Rolland & Fils, Villa Rolland, 487 St Mary
Rolland Jean B., jun., of Jean B. Rolland, & Fils, 469 St Mary
Roy André, laborer, 24 Lafontaine
Ruffier Chas., 52 Moreau
Russell Mrs., wid William, Logan
Ryan Mrs. Rosa, wid Peter, St Mary
Sarault Edouard, agent, off Déséry
Scofield William, engineer Q.M.O. & O.RR., 42 Marlborough
Sigouin William, laborer, 255 Iberville
Simoneau François, engineer, 80 Déséry
Silverwood George, roller, 44 Déséry
Sirois Théodule, grocer, 257 Suzanne
Smaill John, wharfinger, 12 and 14 Marlborough
Spragg Mrs. Sarah E., wid J., 162 St Mary
Spring factory, Cowan, Dyotte & Co., Logan cor Moreau
St Charles Elie, cotton weaver, St Jean Baptiste
St Cyr Joseph, carpenter, 250 Moreau
St George Léon, hotelkeeper, 292 St Mary, h 290 St Mary
St Joseph school, rev. sister Mary Ludivine, superioress, 47 Déséry
St Mary's Church of the Nativity, R. C., rev. L. M. Dugas, curate
ST MARY'S CHURCH, Church of England, rev. J. Douglas Borthwick, incumbent, 39 Marlborough
St Onge Joseph, shoemaker, 494 St Mary
Strutt John, printer, 44 Moreau
Stewart John, agent New Brunswick grindstone and building stone, 775 St Mary
Sylvester J. O., blacksmith, 82 Moreau
Tailleter A. L., asst. professor St Joseph school, 1 St Jean Baptiste
Tapson T., clerk G.T.R.,
Tapson W. H., com agent, 23 Marlborough
Tardy Louis, distiller, St Catherine east
Tardy Ludger, distiller, St Catherine east
Tardy Miss Ade, 93 Marlborough
Tessier Edouard, laborer, 130 Déséry
Tessier Joseph, hotelkeeper, 120 St Mary, h 122 St Mary
Tessier J. Bte., printer, 86 Frontenac
Tessier F. X., butcher, 122 St Mary
Tétreau Augustin, joiner, 41 Déséry
Thibaudeau Gédéon, 5 St Jean Baptiste
Thibault Charles, laborer, 104 Marlborough
Thibault Joseph, carpenter, Logan
Thompson Edgar L., clerk, 262 St Mary
Thompson Herbert, telegraph operator Montreal Telegraph Co., 262 St Mary
THOMPSON JOSEPH, J. P., groceries, provisions and liquors, 264 St Mary, h 262 St Mary
Thouin Lazare, brickmaker, 257 Suzanne
Therrien F., joiner, 142 Déséry
Trudeau Agapite, shipcarpenter, Logan
Trudeau Jos., carpenter, Robillard
Trudeau Jules, laborer, Marlborough
Trudeau Louis, laborer, 64 Marlborough
Trudeau Louis, stevedore, 286 St Mary
Trudeau Mrs. Eloise, wid Nar., 62 Marlborough
Trudel Pierre C., farmer, St Mary
Trueheart Jesse, tobacconist, 120 Marlborough
Turcotte Séraphin, trader, St Catherine east
Turgeon Victor, laborer, r 160 St Mary
Tweed Thomas, cotton mill paymaster, 21 Marlborough
Valade Etienne, carter, off St Mary
Vachon Jean, laborer, r 152 Iberville
Valiquette Louis, bricklayer, Déséry
Valiquette Victor, bread driver, 256 Moreau
VALOIS REV. L. E. AVILA, R. catholic, 569 St Mary
Villeneuve rev. Alphonse, chaplain Carmelite nunnery
Vincent Henry, fireman Q.M.O. & O.R.R., 274 Moreau
Vincent James, 277 St Mary
Voyer François, joiner, 160 St Mary
Warren M., coal oil, lamps, &c., St Mary
Webber Mrs. Ann, wid John, 42 Seaver
Whelding Thomas, bricklayer, 225 St Mary
White Charles, laborer, 371 St Mary
Whitehead Robert, engineer, 46 Marlborough
Whiteman Joseph, engineer, 90 Frontenac
Wohlhuter Albert, machinist, St Germain
Willis George, laborer, 50 Lafontaine
Wright Chs., of Cowan, Dyotte & Co., 49 Moreau
Yule Henry, laborer, 227 St Mary

LACHINE,

(Incorporated in 1872,)

A town on the River St Lawrence and Island of Montreal, parish of St Michel, seigniory of Montreal Island, county of Jacques Cartier, district of Montreal. It is the summer residence of many Montrealers, and has become famous by its annual regattas. In the winter months it is greatly frequented by pleasure parties, and at all times of the year a drive from Montreal to Lachine by the Upper, and in by the Lower road, is considered a rich treat to the stranger, and even to the citizen of Montreal. Lachine possesses a large brewery; has a good local business and extensive lumber trade. The Montreal, Lachine and Province Line railway here connects with a steam ferry, at all seasons of the year, for Caughnawaga, an Indian village immediately opposite, and thence by the continuation of the same road to New York. A ship canal connects the navigable waters at Montreal with Lake St Louis at Lachine. Montreal Telegraph Co. has an office here. Distant from Montreal 9 miles, fare 37½c., 25c., and 12½c. Mail twice a-day. Population about 2,000.

S. J. BAKER, St. Radegonde Street, Scotch Lamb's Wool Underclothing and Socks

JAMES BAYLIS & SON keep constantly on hand a Large Stock of Curtain Materials and Cornices

CORPORATION.

Mayor—L. B. Pigeon
Mayor of the Parish—J. O. B. Martin
Councillors—Andrew J. Dawes, Clément Deschamps, Régis Cardinal, Dosithé Allard Onésime Allard, Collins McArthur, Placide Robert, Joseph L'Arche

---

Allan Andrew, Lower Lachine station
Allard Dosithée, councillor, farmer, Upper Lachine road
Allard Joseph, farmer, Upper Lachine road
Allard Lucius, joiner, post office, Dorval, Upper Lachine road
Allard Onésime, farmer and councillor, Upper Lachine road
Allard Ovide, blacksmith, Dorval, Upper Lachine road
Allard Placide, farmer, Upper Lachine road
Allard Zéphirin, joiner, Upper Lachine road
Amesse Charles, joiner, Mortimer
Amesse Pierre, sen., joiner, Mortimer
Amsbury Mrs. Marcelline, wid Stephen, bdg hse, St Joseph
Anderson Alexander, laborer, St Charles
Anderson David, laborer
Anderson Frederick, laborer, St Mary
Ansell William, gardener, Lower Lachine road
Archambault Urbain, of Douillette & Archambault, Mortimer
Armstrong George, Lower Lachine road
Arnton J. J., auctioneer, Lower Lachine road
Aubé Jérémie, blacksmith, St Joseph
Aubry rev. J. B. N., vicar, R. catholic, St Joseph
AUSSEM JOSEPH, notary, St Joseph
Ayotte Frs. X., shoemaker, St Joseph
Baby Horace, of Hua, Richardson & Co., Upper Lachine road
Baith James, laborer, St Joseph
Baltzly B. F., photographer, William
Barbarie Avila, tinsmith, St Joseph
Barbarie J. B'e., carter
Barnston Alexander S., broker, 12 Boyer's cottage, St Joseph, Upper Lachine
Barré Louis, dry goods, St Joseph
Bawtree Jerome, Upper Lachine road
Beattie John, laborer, St Charles
Beauchamp Michel, laborer, Mortimer
Beauchamp Mrs. Philomène, wid Maurice, Mortimer
Beaudoin Jean Bte., jun., carpenter, Mortimer
Beaudoin Jean Bte., sen., carpenter, St Joseph
Bedard Mrs. Zoé, wid H., St Joseph
Beirne Patrick, bds at Villa Anna, St Joseph
Bélanger Antoine, laborer, St Charles
Bélanger Benjamin, laborer, Olivier
Bélanger Edmond, farmer, Lower Lachine road
Bélanger Félix, laborer, St Pierre
Bélanger Frs. Xavier, farmer, Lower Lachine road
Bélanger Hormisdas, laborer, Décarie
Bélanger Joseph, farmer, Lower Lachine road
Bélanger Prospère, laborer, St Joseph
Bélanger Prospère A., joiner
Bélanger Romuald, carter, St Joseph
Bélanger Samuel, butcher, St Joseph
Bélec Toussaint, laborer, Lower Lachine road
Bellefeuille Alphonse, pilot, Upper Lachine road
Bellefeuille Clovis, engineer, Décarie
Bellefeuille Clovis, farmer, Upper Lachine road
Bellefeuille Elie, engineer
Bellefeuille Jean Bte., Mortimer
BELLINGHAM ARTHUR, engineer Canal works, Lower Lachine road
Bennett James, wool puller, Lower Lachine road
Benning John, William
Benning Peter, William
Bergeron Moïse, carter, Olivier
Bergevin Eustache, laborer, St Peter
Berthiaume Moïse, laborer, St Pierre
Bertrand André, pilot, Guy
Binmore John, of J. B. Stevenson & Co., Upper Lachine road
Birks Arthur, wholesale grocer, Upper Lachine road
Bisset James, of Hudson Bay Co., Broadway, Upper Lachine
Blackburne William, clerk, St Joseph
Blondin capt. Joseph, St Joseph
Boast Edwin, of McLaughlin & Boast, Blue Bonnets
Boilard Charles, joiner, St Joseph
Bolduc Théodule, blacksmith, Guy
Bond George, carpenter, Guy
Boudrias Alphonse, boatman, St Joseph
Boudias Mathias, laborer, St Joseph
Bourdocgle F. P., grocer, St Joseph
Bourne Adolphus, 10 Boyer's cottage, Upper Lachine road
Boyer Arthur, 15 Boyer's cottage, Upper Lachine road
Brault F. X., jun., farmer, Lower Lachine road
Brault F. X., sen., farmer, Lower Lachine road
Brault Jos., farmer, Lower Lachine road
Brazeau Alphonse, carter, St Joseph
Brazeau Hyacinthe, carter, St Joseph
Brazeau Philibert, carter, St Charles
Brereton capt. James, Westropp, Lower Lachine road
Brewder Roady, carpenter, St Joseph
Brisebois David, saddler, St Joseph
Brisebois Fabien, joiner, William
Brittain Alfred, assistant surveyor, Phœnix
Brochu Alexis, baker, St Joseph
Brodie John, farmer, Lower Lachine road
Bromby John, farmer, Lower Lachine road
Bromby Wm., farmer, Lower Lachine road
Brossoit Moïse, laborer, St Joseph
Brown Alfred, director of macadamised road, Dorval, Upper Lachine road
Brown R. J., of Brown & Claggett, Upper Lachine road
Brunet Alexis, advocate, Upper Lachine road
Brunet Alexis, sen., Dorval, Upper Lachine road
Brunet Frs. Xavier, carpenter, St Joseph
Brunet Honoré, sailor, Mortimer
Brunet Thadée, joiner, St Joseph
Cadieux Augustin, jun., laborer, St Charles
Cadieux Augustin, sen., carpenter, Décarie
Cadieux F. X., joiner, St Joseph
Campbell Alex., Dorval, Upper Lachine road

Shirt Maker! S. J. Baker, St. Radegonde St., importer Gents Furnishings.

JAS. BAYLIS & SON—CARPET, OIL CLOTH & CURTAIN WAREH'SE—459 & 461 NOTRE DAME ST

Caisse Fabien, bailiff, postmaster, and operator Dominion Telegraph Co., St Joseph
Cardinal Joseph, laborer, St Peter
Cardinal Louis, joiner, St Joseph
Cardinal Mrs. B., wid Joseph
Cardinal Régis, J.P., paymaster, councillor, and commissioner of small causes, St Joseph
Cardinal Stanislas, laborer, St Peter
Carignan Benjamin, Imperial hotel, St Joseph.
Caron Amable, laborer, St Mary.
Caron Guillaume, shoemaker, St Joseph
Carrière Dosithée, farmer, Upper Lachine road
Carrignan capt. Alexandre, Décarie
Carrignan Charles, laborer, St Joseph
Carrignan J. Bte., Décarie
Carrignan J. Bte., sailor, Corinne
Carrignan Louis, pilot, Olivier
Carter A. T., broker, Upper Lachine road
Casbourn Chas., laborer, St Charles
Casey George, carpenter, St George
Cécile Antoine, laborer
Cécile Nap., laborer, St Joseph
Céré Pierre, carpenter, St Joseph
Chambers W. D., 8 Boyer's cottage, St Joseph, Upper Lachine road
Chanteloup Ernest, brassfounder, Upper Lachine road
Chapman Thomas, blacksmith, St Joseph
Charette Hermenégilde, laborer, Corinne
Charette Jean Bte., plasterer, Olivier
Charette Prospère, carter, City hall
Charlebois H., proprietor Prince Arthur hotel, St Joseph
Charlebois Pierre, Prince of Wales hotel, St Joseph
Chartier Alarie, joiner, Décarie
Chartier Ignace, guide
Chénier Antoine, laborer, St Joseph
Cherrier Romuald, laborer, Olivier
Cherrier Théodore, boatman
Chevrier Honoré, water carrier, St Mary
Christian Commercial schools, brother Maximinian, director, College
Claggett Chas., of Brown & Claggett, Shackell av, Dorval, Upper Lachine road
Clain Michel, carter, guardian City hall
Clark Charles, laborer, St Joseph
Clayton George, farmer, Upper Lachine road
Clayton William, farmer, Upper Lachine road
Clément Alexandre, carter, St Joseph
Clément Camille, carter, St Joseph
Clément Israël, lumber merchant, St Joseph
Connor Dennis, laborer, St Joseph
Convent of the Ladies of St Ann, sister Marie Eulalie, superioress, St Joseph
Conway Henry, laborer, St Joseph
Conway James, farmer, St Joseph
Conway John, engineer
Corbière L P., sexton, College
Coron J. Bte., general grocery, St Joseph
Costen Geo., gunmaker, Lower Lachine road
Costen Ths., gunmaker, Lower Lachine road
Côté Frs. Xavier, laborer
Courville Jean Bte., lockman, St Joseph
Cousineau Fredéric, butcher, Olivier
Cousineau Jos., painter, St Joseph
Cousineau Mrs. S., wid Amable, Olivier
Cousineau Onésime, shoemaker, St Joseph
Crawford John, president City Passenger Railway, Lower Lachine road
Crèpe Benjamin, laborer, St Charles
Crèpe Henri, laborer, St Charles
Crèpe Michel, laborer, St Charles
Crevier Benjamin, tinsmith, St Joseph
Cross Robert, farmer, St Joseph
Cusson James, laborer, St Joseph
Dagenais Philippe, laborer, St Joseph
Dagenais Pierre, laborer, St Peter
Daigneau André, carter, City hall
Daigneau J. Bte., captain of barge, St Joseph
Dalbec Jean Bte., joiner, Mortimer
Daoust Eusèbe, carpenter, Décarie
Daoust Moïse, boatman, Mortimer
Daoust Zéphirin, agent, St Joseph
Davidson John, of Davidson Bros., 9 Boyer's cottage, Upper Lachine road
Davis John, farmer, Upper Lachine road
Davis M., of Davis & Son, Lower Lachine road
Davis & Son, contractors
Dawes Andrew J., of Dawes & Co., councillor Regent, Upper Lachine road
DAWES & CO., proprietors Lachine brewery, St Joseph, office 215 St James st, Montreal
Dawes Jas. P., jun., of Dawes & Co., J.P. for Caughnawaga Indians, Upper Lachine road
Dawes James P., sen., St Joseph, Upper Lachine road
Dawes Mark C., agent for Dawes & Co.
Dawes T. A., jun., agent Imperial Insurance Co, St Joseph
Dawes Thomas A., J.P., of Dawes & Co., commissioner of small causes, St Joseph
Débert Vincent, laborer, Guy
Décarie Benjamin, farmer, Upper Lachine road
Décarie Charles, farmer, Upper Lachine road
Décarie Damase, wheelwright, Upper Lachine road
Décarie Jean Bte.
Décarie Joseph, laborer, Blue Bonnets
Décarie Octave, butcher, St Joseph
De Couagne Alfred, M.D., Mortimer
Defayette François, laborer, St Joseph
Denault Michel, laborer
Dennison John, stonecutter, St Joseph
Déraille François, laborer, St Peter
Descary Miss Marie, school teacher, Lower Lachine road
Deschamps Alexandre, carter
Deschamps Clément, councillor and grocer
Deschamps Gaspard, laborer, St Mary
Desforges Pierre, carpenter, St Peter
Desjardins Eusèbe, farmer, Upper Lachine road
Desjardins Hormisdas, engineer, St Joseph
Deslauriers Claude, jun., laborer, St Joseph
Deslauriers Claude, sen., laborer, St Joseph
Deslauriers Hormisdas, general store, St Joseph
Deslauriers Léon, laborer, City hall
Deslauriers Miss Julie, dressmaker
Desparois Hilaire, shoemaker, Décarie
Desrosiers Félix, laborer, St Joseph
Dinning Henry M., clerk, Mortimer
Dion François, carter, St Joseph
Dominion Telegraph Co., Fab. Caisse, operator
Donnelly John, contractor, Lower Lachine road

Free Burning LACKAWANNA Coal, a Specialty,

JAMES BAYLIS & SON—COCOA MATTING, MATS, & STAIR RODS—459 & 461 NOTRE DAME ST

Doran Michael, steam driller, Lower Lachine road
Doran Mrs. Eliz., wid S. J., Lower Lachine road
Doré Mrs. Monique, wid Ths., City hall
Doré Napoléon, engineer
Doré Napoléon, foreman, St Joseph
Dorval school, Miss Kate McGrath, teacher, Upper Lachine road
Douillette & Archambault, joiners, Mortimer
Douillette Pierre, joiner, St Charles
Douillette Placide, of Douillette & Archambault, St Charles
Doyle Francis gardener, St Charles
Dubois Joseph, boatman, St Joseph
Dubois Joseph, laborer, St Joseph
Dubois Joseph, sailor, St Pierre
Dubois Paul, captain barge, St Joseph
Ducharme Dominique, music teacher, Dorval, Upper Lachine road
Dumas Cyrille, baker, St Joseph
Dunberry David, farmer, Lower Lachine road
Dunberry John, farmer, Lower Lachine road
Dunberry Mrs. Zoé, wid David, Lower Lachine road
Dunn Hugh, farmer, Lower Lachine road
Dunn Mrs. Bridget, wid John
Duplessis Mrs. Emélie, St Joseph
Dupuis George, laborer, St Joseph
Dupuis Thomas, boarding house, St Joseph
Duquette Charles, laborer, St Joseph
Duquette Napoléon, bailiff, St Joseph
Duquette Romuald, toll collector, St Joseph
DYDE JOHN S., collector Canal tolls, St Joseph
Elliott John, hardware merchant, Broadway, Upper Lachine road
Emond Arthur, St Joseph
Emond Mrs. Marguérite, wid J. Bte., St Joseph
Empey Mrs. A., St Joseph, Upper Lachine road
Esplin Charles, Lower Lachine road
Ethier Alfred, laborer, Dorval, Upper Lachine road
Fabre Gustave, merchant, Upper Lachine road
Farquharson Jas., laborer, Lower Lachine road
Ferres James, bookkeeper, St Joseph
Ferrie John, laborer, Olivier
Figsby Thomas, laborer, St Joseph, Upper Lachine road
Filion Mrs. L., wid Paul, St Mary
Finn Thomas, boarding house, St Mary
Finnell Robert, farmer, Upper Lachine road
Finnell Thomas, farmer, Upper Lachine road
Fleming John, miller, Lower Lachine road
Foley Mrs. M., wid John, St Joseph
Foley Robert, agent, St Joseph
Forest Léon, notary, secretary of Lachine municipality, St Joseph
Fortin Edouard, carpenter, Mortimer
Fortin Louis, laborer, City hall
Fox Auguste, baker, Olivier
Fox Ignatius, bdg hse, St Mary
Franchère Léandre, tailor, St Joseph
Fraser Alexander, Lower Lachine road
Gablere Théodore, customs appraiser, Boyer's cottage, St Joseph, Upper Lachine road
Gagnon Siméon, farmer, councillor, Lower Lachine road
Gagné Mrs. M., wid Antoine, St Joseph
Gaherty Dennis, contractor
Gaherty Dennis, 19 Boyer's cottage, St Joseph, Upper Lachine road
Gaherty Dennis, jun., medical student, Boyer's cottage, Upper Lachine road
Gaherty William, Boyer's cottage, St Joseph, Upper Lachine road
Galbraigh Samuel, laborer, Lower Lachine road
Gale George, laborer, St Charles
Gammon Philip, coachman, St Peter
Gareau Louis, carpenter, City hall
Gareau Pierre, gateman, Upper Lachine road
Gariépy Alphonse, of Gariépy & Frères, commissioner of small causes, St Joseph
Gariépy François Xavier, of Gariépy & Fréres, Corinne
Gariépy & Frères, grocers and beef market, St Joseph
Gariépy Théophile, of Gariépy & Frères, St Joseph
Gaul Edward, laborer, St Charles
Gauthier Frs., confectioner, St Joseph
Gauthier Philippe, laborer, St Joseph
Gauthier Théophile, laborer, St Charles
Gaynor Mrs. M., wid John, trader, St Joseph
Geary Patrick, laborer, St Joseph
Gervais Gervais, butcher, St Joseph
Gibson rev. Hamilton, Presbyterian, Upper Lachine road
Gilbert Sam., laborer, Lower Lachine road
Girouard Désiré, advocate, Upper Lachine road
Giroux Léon, carter, City hall
Glaude Benjamin, lighthouse keeper, Décarie
Gleeson Owen, laborer, Upper Lachine road
Gloutney Jules, carpenter, City hall
Godard Charles, laborer, St Charles
Golden Thomas, laborer, Olivier
Granger Jos., blasting
Granger Jos., trader, St Joseph
Granger Mrs. H., wid Jos., bdg hse, St Joseph
Green —, Upper Lachine road
Grennen Edward, farmer, Lower Lachine road
Grosleau Adolphe, carriagemaker, William
Groulx Théophile, mason, St Charles
Guilbault Jos., joiner, St Charles
Guilbeault Xavier, carpenter, St Joseph
Hadley Francis, farmer, Lower Lachine road
Hadley Henry, farmer, Lower Lachine road
Hagar John T., of S. H. May & Co., Dorval, Upper Lachine road
Hall John S., manager Montreal Warehousing Co., mayor of Municipality of Verdun, Lower Lachine road
Handyside Charles, clerk, St Joseph, Upper Lachine road
Hannah Mrs., wid J., Lake View house, St Joseph, Upper Lachine road
Hannah Samuel, carter, St Joseph
Harris Tiberius, carpenter, Lower Lachine road
Hawkins Wm., carpenter, St Joseph
Henry James, lockman
Hétu Arcade, baker, St Joseph
Hitchins Frederick, bookkeeper, William
Hogan Roddy, steamboat engineer, St Joseph
HOWARD JAMES H., M.D., physician and surgeon, St Joseph

GEO. F. HARTT, 24 Victoria Square.

JAS. BAYLIS & SON—CARPET, OIL CLOTH & CURTAIN WAREH'SE—459 & 461 NOTRE DAME ST

Horsman Ths., gardener, Lower Lachine road
Huddell A. O. R, auditor G.T.R., Blue Bonnets
Hughes captain N. H., Dorval farm, Upper Lachine road
Huot Elzéar, tinsmith, St Joseph
Hurley James R., pensioner, St Joseph
Hurtubise Eprem, farmer, Dorval, Upper Lachine road
Irvine William, hotelkeeper, Blue Bonnets
Isaacson Herbert, customs employee, Upper Lachine road
Isaacson Richard W., Upper Lachine road
Jackson Andrew, laborer, guardian of Church of England and reading room, St Joseph
Jacques André, St Joseph
Johnson John, laborer, Dorval, Upper Lachine road
Jolie Dosithée, laborer, St Joseph
Jolie Narcisse, laborer, St Charles
Joly Léon, laborer, St Joseph
Jordan Thomas, agent, Lower Lachine road
Jordan Thomas, farmer, Lower Lachine road
Kane captain James, City hall
Kane Michael, carpenter, Guy
Kavanagh rev. F., director of the Convent of the Ladies of St Ann, St Joseph
Keleher John, bridgemaster
Kelly Patrick, of Rogers & Kelly
Kerr Robert, Lower Lachine road
Kershaw Thémas, broker, Dorval, Upper Lachine road
Killaly H. B., engineer, Lower Lachine road
Killaly H. H., civil engineer, Lower Lachine road
Laberge Louis, laborer, St Peter
LACHINE CANAL OFFICE, John S. Dyde, collector; F. X. Hétu, clerk
Lachine Fire station, J. Bte. Poitras, engineer
Lachine hotel, St Joseph
Lafontaine Joseph, laborer, St Joseph
Laforce George, laborer, Mortimer
Laforce Louis, laborer, Mortimer
Laire Emmanuel, joiner, St Mary
Lalande Chas., joiner, Olivier
Lalande François, jun., laborer, Olivier
Lalande François, sen., laborer, Corinne
Lamarche Jean Marie, laborer, Décarie
Lamère Calixte, laborer, William
Lamère Eustache, laborer, St Joseph
Lamesse Pierre, joiner, Mortimer
Lanctot Hormisdas, St Joseph
Lanouette Joseph, J.P., Lower Lachine road
Lanthier Hyacinthe, laborer, St Charles
Lapanne Joseph, carriagemaker, St Joseph
Laplaine Benjamin, St Charles
Laplaine Séraphin, shoemaker, Blue Bonnets
Laplante David, laborer, St Pierre
Laplante Prospère, sailor, City hall
Laprairie Joseph, laborer, St Joseph
Laprairie Louis, joiner, St Joseph
Laprairie Patrice, laborer, St Joseph
L'Arche Jos., farmer, councillor, Blue Bonnets
L'Arche Joseph, trader, St Joseph
Larivière Camille, carter
Larivière J. B., barge captain
Larkin Mrs. Cronin, wid James, St Joseph
Larouche Félix, joiner, Mortimer
Latour André, farmer, Upper Lachine road
Lauzon Calixte, sailor, Mortimer
Lauzon Edouard, boatman, St Joseph
Leblanc Alexandre, laborer, Olivier
Leblanc Alphonse, boatman, St Charles
Leblanc Dolphus, laborer, Olivier
Leblanc Mrs. Monique, wid Jean Bte., William
Lecavalier Placide, laborer
Leclaire Louis, laborer, St Joseph
Leclaire Séraphin, joiner, St Joseph
Leclaire Théodore, laborer, Upper Lachine road
Leclaire Thomas, farmer, Upper Lachine road
Leclerc Cyrille, carter, King, Upper Lachine road
Leclerc David, laborer, Upper Lachine road
Leclerc Dominique, engineer, St Joseph
Leclerc Hormisdas, laborer, St Joseph
Leclerc Mrs. Judith, wid Pierre, St Mary
Leclerc Pierre, joiner, Mortimer
Lecours —, notary, St Joseph
Leduc Guillaume, pilot, St Mary
Lefebvre Antoine, butcher, St Joseph
Lefebvre Benjamin, farmer and councillor, Upper Lachine road
Lefebvre L. G., M D., St Joseph
Lefebvre Mrs. A., wid Jean Bte., St Joseph
Lefebvre Napoléon, laborer, Olivier
Lefebvre Zotique, tailor, Upper Lachine road
Legault Dosithée, farmer, Upper Lachine road
Legault Israël, farmer, Upper Lachine road
Legault J. Bte., farmer, Upper Lachine road
Léger André, grocer, Mortimer cor St Joseph
Léger Charles, bdg hse, St Joseph
Léger Jean Bte., carter, St Joseph
Léger Michel, carter, Lower Lachine road
Léger Michel, carter, St Joseph
Léjour François, jun., carpenter, Mortimer
Leroux Antoine, laborer, Lower Lachine road
Leroux Charles, laborer
Leroux Elie, farmer, Lower Lachine road
Leroux Louis, laborer, Lower Lachine road
Letourneau J. Bte., grocer, Lower Lachine road
Levin Bernard, of Levin & Co., Boyer's cottage, Upper Lachine road
Lewis John, of W. F. Lewis & Co., St Joseph, Upper Lachine road
Litch Alex., engineer, Dorval, Upper Lachine road
Lochhead George, farmer
Loiselle Godfroi, farmer, Upper Lachine road
Lortie Amable, clerk, St Joseph
Lynn John G., of John G. Lynn & Co., Lower Lachine road
MacNally Charles, bdg hse, St Mary
McArthur Collins, councillor, Upper Lachine road, h Côte St Paul
McConnell Brian D., civil engineer, Lower Lachine road
McDermott Barnard, laborer, Lower Lachine road
McDermott Thos., bricklayer, Upper Lachine road
McDonald Arch., foreman, Lower Lachine road
McDonald Duncan, grocer, Lower Lachine road
McDougall A. S., broker, Upper Lachine road
McDougall John L., paint and oil manufacturer, Upper Lachine road

S. J. BAKER, "Shirt Maker," Linen Collars and Cuffs, St. Radegonde Street.

JAMES BAYLIS & SON—HARE'S OIL CLOTHS, A SPECIALTY—459 & 461 NOTRE DAME ST

McKay D. R., commission merchant, 7 Boyer's cottage, Upper Lachine road
McKAY HENRY, insurance agent, Dorval, Upper Lachine road
McLaughlin John, grocer, Lower Lachine road
McLaughlin Thomas, hotelkeeper, Lower Lachine road
McLaughlin William, of McLaughlin & Boast, Blue Bonnets
McLean D., civil engineer, Mortimer
McMartin Miss Ann, St Joseph
McMartin Miss Mary, St Joseph
McMartin Peter, farmer, Upper Lachine road
McNamee F. B., & Co., Inland Cut contractors, Lower Lachine road
McNaughton Donald, St Joseph
McNaughton Miss Elizabeth, St Joseph
McQueen Mrs. Mary, wid Wm., St Peter
Madore Eugène, St Joseph
Madore Olivier, lighthouse keeper, St Joseph
Magee Patrick, farmer, Upper Lachine road
Malette Benjamin, laborer, St Charles
Malette Jos. E., carpenter, City Hall
Malette Lucien, sailor, Mortimer
Malette Sévere, tanner, St Joseph
Marchand Ludger, barge captain, St Joseph
Martin A. & A., grocers, St Joseph
Martin Alfred, grocer, St Joseph
Martin J. B. O., J. P., farmer, blacksmith, mayor of the parish, and commissioner of small causes, St Joseph
Martin Mrs. L., wid Nicholas, College
Massie David, mason, King, Upper Lachine road
Massie Louis, laborer, King, Upper Lachine road
Méloche Félix, carter, St Joseph
Méloche J. Bte., jun., farmer, Upper Lachine road
Méloche J. Bte., sen., farmer, Upper Lachine road
Méloche Moïse, laborer, St Joseph
Méloche Mrs. M., wid Joseph, St Joseph
Méloche Onésime, carter, St Joseph
Méloche Simon, barber and tobacconist, St Joseph
Métayer Adélard, laborer, City Hall
Métayer Joseph, carpenter, City Hall
Métayer Joseph, sen., carter, St Joseph
Métayer Louis, carpenter, City Hall
Métras Ludger, blacksmith, Lower Lachine road
Michael James C., clerk superintendent's office, G.T.R., Lower Lachine road
Michael W., foreman G.T.R., Lower Lachine road
Michaud Mrs. M., wid Joseph, Olivier
Migneault J. Bte., laborer, St Mary
Millar G. M., forwarder, Upper Lachine road
Minto Alexander, machinist
Moffatt Alex., coachman, Lower Lachine road
Moir Archd., sen., custom house, St Joseph, Upper Lachine road
Moir John Archibald, jun., broker, St Joseph, Upper Lachine road
Monarque captain Etienne, St Pierre
Monarque Edmond, wheelman, St Pierre
Monteith Andrew, farmer, Lower Lachine road
Monteith John, jun., farmer, Lower Lachine road
Morgan W., pork butcher, Lower Lachine road
Moss Mrs. A., wid Augustin, 14 Boyer's cottage, Upper Lachine road
Muir David, laborer, City Hall
Muir David, laborer, Lower Lachine road
Muir Quintin, stable foreman, Inland Cut, Lower Lachine road
Murphy Frederick, butcher, St Joseph
Murphy Patrick, trader, St Joseph
Murphy William, foreman, St Joseph
Murray H. E., of Thompson, Murray & Co., Upper Lachine road
Murray Henry, laborer, College
Nagle John, boom master, St Joseph
Newman J. W., farmer, Lower Lachine road
Nicholson William, farmer, Lower Lachine road
Noad James, com merchant and broker, Dorval, Upper Lachine road
Noonan Patrick, laborer
Norton John, J.P., lighthouse keeper, St Joseph
Noviciate of the rev. Fathers Oblats, rev. Father Borromée, superior, Lower Lachine road
O'Connor Mrs. Mary, wid John, innkeeper, St Joseph
O'Flaherty John, station master G.T.R., Upper Lachine road
O'Leary Mrs. Annie, wid John, Upper Lachine road
O'Neil John, lockman, St Joseph
O'Neill James, engineer, Blue Bonnets
O'Reilly M., O'Reilly's crossings, Upper Lachine road
O'Reilly Michael, Lower Lachine road
Ogilvie Archibald, Mortimer
Orr Henry, clerk, Mortimer
Ottawa hotel, E. St Denis, proprietor
Ouellette Edouard, pilot, St Joseph
Ouellette G., groceries and liquors, St Joseph
Ouellette Honoré, music teacher, St Joseph
Ouellette Mrs. Elmire, wid Antoine, Lower Lachine road
Ouellette Narcisse, laborer, St Joseph
Ouellette Noë, carter, St Joseph
Ouimet Jos., laborer, St Peter
Paré Alphonse, of Paré Frères, St Joseph
Paré Alphonse L., M.D., drug store, St Joseph
Paré François, St Joseph
Paré François, carriagemaker, St Joseph
Paré François, jun., of Paré Frères, St Joseph
PARÉ FRÈRES, groceries, provisions and dry goods, St Joseph
Paré Guillaume, carpenter, St Jean Baptiste
Paré major Louis, master canal driver, St Joseph
Parent Antoine, farmer, Blue Bonnets
Parent Jean Bte., farmer, Blue Bonnets
Parent Joseph, laborer, Blue Bonnets
Parent Louis, tinsmith, Mortimer
Parent Pierre, carter, Blue Bonnets
Parent Théophile, farmer, Blue Bonnets
Park James, general store, St Joseph
Park Robert, ticket agent
Park Robert R., telegraph operator, St Joseph
Patterson Thomas, locomotive foreman, Lower Lachine road
Peacock William, foreman
Pearson William, coachman, St Charles
Penniston Mrs. B., wid S., Lower Lachine road

J.S. BAKER, Imp. Gents Fine Underclothing, Socks, Y. M. C. A. Bldg., Victoria Sq

JAS. BAYLIS & SON—CARPET, OIL CLOTH & CURTAIN WAREH'SE—459 & 461 NOTRE DAME ST

Penniston Samuel, farmer, Lower Lachine road
Penniston Wm., farmer, Lower Lachine road
Perkins Alex., of Perkins, Beausoleil & Perkins, 8 Boyer's cottage, Upper Lachine road
Perkins Arthur, of Perkins, Beausoleil & Perkins, 8 Boyer's cottage, Upper Lachine road
Perreault Denis, laborer, City hall
Perreault Joseph, joiner, St Joseph
Perreault Louis, laborer, Dorval, Upper Lachine road
Perrin Joseph, Salaberry hotel, St Joseph
Peverley Robert, clerk freight account department, G T R, Lower Lachine road
Picard Edmond, blacksmith, Mortimer
Picard Firmin, St Joseph
Picard Jean Bte., farmer, Upper Lachine road
Picard Jean Bte., trader, St Joseph
Picard Napoléon, baker, St Joseph
Picard Omer, joiner, Mortimer
Picard Paul, St Joseph
Picard Toussaint, pilot, Mortimer
Picard Victor, farmer, Upper Lachine road
Piche rev. Nazaire, R. Catholic, St Joseph
Pigeon L. B., mayor of Lachine, St Joseph
Pigeon Olivier, joiner, Lachine road
Pilon Eustache, shoemaker, St Joseph
Pilon Louis, joiner, William
Pilon Marcelin, farmer, Upper Lachine road
Plimston Walter, laborer, St Joseph
Poirier François, St Joseph
Poirier Jean Baptiste, carriagemaker, St Joseph
Poitras Jean Bte., engineer and guardian Police and Fire station, City hall
Popham J., ins. agent, Upper Lachine road
Portelance Nar., laborer, Upper Lachine road
Précourt Mrs. Anastasie, wid Joseph, St Joseph
Presbyterian Church of Canada
Prévost Narcisse, Dominion hotel, St Joseph and Corinne
Priest L., stationer, Upper Lachine road
Primeau Louis, blacksmith, Olivier
Prince Arthur hotel, H. Charlebois, proprietor, St Joseph
Prince of Wales hotel, Pierre Charlebois, proprietor, near the Station
Protestant school, Miss Phillips, teacher, City hall
Public Reading room, And. Jackson, guardian, St Joseph
Quesnel J. Bte., farmer, Upper Lachine road
Quesnel Joseph, sailor, Upper Lachine road
Quesnel L. Amédée, farmer, Upper Lachine road
Quesnel Miss Emélie, Upper Lachine road
Quesnel Miss Julie, Upper Lachine road
Quesnel Théophile, laborer, St Peter
Quesnel Valérie, Upper Lachine road
Quinn & Carson, Fashion hotel, Blue Bonnets
Quinn Neil, farmer, Lower Lachine road
Quinn Thos., cooper, St Joseph
Quinn Ths., of Quinn & Carson, Blue Bonnets
Ramsay W. M., insurance manager, Upper Lachine road
Ranger Luc, St Joseph
Ranger Mrs. Marguerite, wid Luc
Rawlings Edward, manager Canada Guarantee and Accident Insurance Co., Upper Lachine road
Ranger Xavier, laborer, St Joseph
Reay Charles, wholesale commission and coal merchant, Lower Lachine road
Reeves J. J., Lower Lachine road
Reid Mrs. E., wid Wm., St Joseph
Reilly Michael O., station agt, Blue Bonnets
Reilley Wm., farmer, Blue Bonnets
Rhéaume Louis N., civil engineer, City hall
Richard Joseph, laborer, St Joseph
Richardson Jas., merchant, Upper Lachine road
Richer Charles, jun., laborer, St Charles
Richer Jean Bte., carter, Olivier
Richer Moïse, laborer, Corinne
RIELLE JOSEPH, architect and land surveyor and secretary Montreal Turnpike Trust
Rielle Pierre, laborer, Olivier
Riley William, timekeeper, City hall
Rintoul W. H., of Rintoul Bros., Upper Lachine road
Robert Alexandre, farmer, Lower Lachine road
Robert André, farmer, Lower Lachine road
Robert Hormisdas, clerk, St Joseph
Robert Marcel, trader, St Joseph
Robert Narcisse, laborer
Robert O. P., grocer and councillor, St Joseph
Robert Vénance, carpenter, St Pierre
Robertson Duncan, 6 Boyer's block
Robidoux Elie, farmer, Lower Lachine road
Robidoux Elie, laborer, Lower Lachine road
Robillard David, laborer, Corinne
Robineau François, laborer
Robitaille Michel, foreman, St Joseph
Rochon A., lithographer, Blue Bonnets
Rodrigue Chas., sailor, St Joseph
Rogers John C., of Rogers & Kelly, St Joseph
Rogers & Kelly, contractors
Rolland David, laborer, St Charles
Rose James, of Morland, Watson & Co., Dorval, Upper Lachine road
Ross Arthur, insurance agent, St Joseph, Upper Lachine road
Ross rev. D., Presbyterian, St Joseph
Rothwell Andrew, laborer, St Charles
Rothwell Samuel, beer bottler, St Peter
Rouleau Jean Bte., jun., laborer, City hall
Rouleau Jean Bte., laborer, City hall
Rowe R., insurance agent, City hall, Upper Lachine road
Routh John, insurance agent, 13 Boyer's cottage, St Joseph, Upper Lachine road
Roy J., gardener, Upper Lachine road
Roy Mrs. Elmire, wid C., City hall
Roy Thos., farmer, Upper Lachine road
Rozelle Joseph
Ryan John, machinist, Lachine hotel
Ryan Thomas, engineer, St Joseph, Upper Lachine road
Salsbury W. F., clerk G.T.R., 1 Boyer's cottage, St Joseph, Upper Lachine road
Sauvé Alfred, laborer, St Pierre
Sauvé Joseph, laborer, St Peter
Sauvé Prospère, sailor, City hall
Seybold John, lithographer, Blue Bonnets
Shannon Patrick, lockman, St Joseph
Sheills Robert, farmer, Lower Lachine road
Shorey S. O., clothier, 11 Boyer's cottage, Upper Lachine road

Special attention paid to the Shirt Department, at S. J. BAKER, St Radegonde St.

For CARPETS, OIL CLOTHS or CURTAINS, visit JAS. BAYLIS & SON, 459 & 461 NOTRE DAME ST

Sigouin Mrs. S, wid Léon, St Joseph
Simard Aimé, sawyer, St Charles
Simcock Wm., carpenter, Lower Lachine road
Sims Joseph, laborer, St Charles
Sims Mrs. M., wid J. G., Mortimer
Slattery James, farmer, Blue Bonnets
Slattery John, Blue Bonnets
Smith Edward, baker, William
Smith Ernest, jeweller, St Mary
Smith George, farmer, Lower Lachine road
Smith George, customs clerk, Upper Lachine road
Smith Mrs. Ann, wid J., Blue Bonnets
Smith Robert, gardener, William
Smith W. E., assistant accountant G. T. R., Boyer's cottage, Upper Lachine road
Smith W. Howe, merchant, 16 Boyer's cottage, Upper Lachine road
Snider Alexander, boatman, St Joseph
Sommerville Alex., farmer, Lower Lachine road
Sommerville James, farmer and councillor, Lower Lachine road
Spalding A., boot and shoe manufacturer, Upper Lachine road
Spence Mrs. E., wid W., dry goods and crockery, St Joseph
St Amour Françcis, contractor, Olivier
St Anges church, R. C., rev. N. Piché, curé, St Joseph
St Aubin Félix, laborer, Mortimer
St Aubin Jean Bte., jun., joiner, Corinne
St Aubin Joseph, baker, St Marie
St Aubin Louis, carter, Shackell av, Dorval, Upper Lachine road
St Aubin Zotique, bricklayer, William
St Clair William, carpenter, Mortimer
St Denis Ephrem, proprietor Ottawa hotel, St Joseph
St Denis Etienne, wood dealer, St Joseph
St Denis Ferdinand, traveller
St Denis F. X., laborer, Olivier
St Denis Gédéon, laborer, Olivier
St Denis Isaïe, farmer, Dorval, Upper Lachine road
St Denis Joseph, farmer, Lower Lachine road
St Denis Joseph, laborer
St Denis Louis, agent, Mortimer
St Denis Napoléon, blacksmith, St Joseph
St Denis Xavier, laborer, Olivier
St Germain Jos., farmer, Lower Lachine road
St Germain Maxime, baker, St Mary
St Germain T., laborer, Mortimer
St Jean Adolphe, saddler, St Joseph
St Louis Louis, pilot, St Joseph
St Marie Ludger, excise officer, Upper Lachine road
St Marie Ovide, of St Marie & Co., Dorval, Upper Lachine road
St Maurice Aldéric, carpenter, St Charles
St Maurice Ovide, blacksmith, William
St Onge dit Gareau Pierre, tollkeeper, Upper Lachine road
St Onge Gabriel, boat maker, St Joseph
St Onge Gabriel, carpenter, Décarie
St Onge Mrs. Marie, wid Pierre, Dorval, Upper Lachine road
St Onge Stephen, caulker, Décarie
St Paul's church, ch of England, Upper Lachine road
St Stephen's church, ch of England, rev. B. White, rector
Stanley Mrs. Mary Ann, wid Timothy, Mortimer
Stephens S. S., Lower Lachine road
Stephens Thomas, maltster, St Joseph
Taylor John, Upper Lachine road
Taylor Jones, ploughman, St Charles
Thessereau Frs. Xavier, contractor, Upper Lachine road
Thessereault Jean Bte., joiner, St Joseph
Thornley Wm., farmer, Lower Lachine road
Thurston Isaac, boot and shoe manufacturer, Phœnix
Tierney Matthew, lockman, St Joseph
Tierney P. James, Lower Lachine road
Tillning Joseph, farmer, Upper Lachine road
Townsley Patrick, laborer, Mortimer
Trudeau Julien, shoemaker, Lower Lachine road
Trudel rev. J. N., St Joseph
Tuck Henry, foreman, Upper Lachine road
Upper Lachine G.T.R. station, John O'Flaherty, agent
Vaillancourt Joseph, joiner
Valois Damase, farmer, Upper Lachine road
Van Bilber Harvey, Upper Lachine road
Varner John, farmer, Lower Lachine road
Varner R. O., teacher, parish school
Vaudry Olivier, lighthouse keeper, St Charles
Viau Antoine, carter, St Joseph
Viau Guillaume, laborer, St Peter
Viau Joseph, carter, St Joseph
Viau Onésime, carter, St Joseph
Viau Toussaint, laborer, St Joseph
Vigneau Narcisse, sailor, St Joseph
Voegelé Joseph, saddler, St Joseph
Wall Wm., storekeeper, G.T.R., Lower Lachine road
Wallace George, farmer, Regent, Upper Lachine road
Watson Alex., laborer, St Joseph
Watchorn John, laborer, Olivier
Welland Mrs. Marceline, wid J., Mortimer
Wesleyan Church, St Joseph
Westgate G. J. J., general store, St Joseph
Westlake Thomas, laborer, St Charles
Whelan George, carpenter, St Joseph
Whelan Mrs. J., wid J.
White rev. R., rector St. Stephen's church, St Joseph
White Thomas, laborer, St Peter
Whitney H. D., City Harbor office, St Joseph, Upper Lachine road
Whitney Mrs. M., wid H. H., Upper Lachine road
Willgress Edward, Lower Lachine road
Willgress Miss Fanny, Lower Lachine road
Willowby Mrs. Richard, Lower Lachine road
Woods Richard, laborer, Olivier
Wynnes Andrew, butcher, William
Wynnes John, butcher, St Peter
Young James, cooper, St Joseph, Upper Lachine

The latest London & Paris Styles, Gents Ties & Scarfs, at S. J. Baker's, Y. M. C. A. B.

JAS. BAYLIS & SON—CARPET, OIL CLOTH & CURTAIN WAREH'SE—459 & 461 NOTRE DAME ST

LONG POINT.

A village and parish on the north shore of the River St Lawrence, seigniory of Montreal, county of Hochelaga, district of Montreal. This parish was erected March 3, 1722. Distant from Montreal 6 miles. Mail daily. Population about 250.

Altimas James, farmer
Amesse Joseph, farmer
Archambault Amable, carpenter
Archambault Jacques, farmer
Archambeault Jos.
Asile des Aliénés de St Jean de Dieu, by the Sisters of Providence convent, rev. sister Thérèse de Jésus, superioress
Bernard Alf., grocer
Bernard Benj., trader
Bernard Charles, laborer
Bernard Jos., farmer
Bernard Jos., trader
Bernard Pierre, farmer
Bluteau Pierre, joiner
Bourguignon Antoine, carpenter
Boyer L. A., of Boyer, Hudon & Co.
Brodeur François, carter
Brodeur Théophile, farmer
Carrière Adolphe, tollgate keeper
Caty Louis, blacksmith
Chevalier Chas., carpenter
Chevalier Mrs., wid Joseph
Church of St François d'Assise, R.C., rev. Célestin Martin, curate, rev. Adrien Gauthier, vicar
Clark James, farmer
Cleary Uriah, farmer
Corbeil & Donais, Long Point hotel
Corbeil Joseph, laborer
Corbeil Philippe, of Corbeil & Donais
Curran Richard, farmer
Dagenais J. Bte., laborer
Dagenais Joseph, laborer
Dagenais Louis, carter
Dazé Louis, carriagemaker
Defoy Félix, farmer
Defoy Oct., farmer
Delorme Martial, farmer
Delorme Séraphin, laborer
Demanche François, laborer
Derouin Pierre, carpenter
Dickson Wm. B., farmer
Dillon Robert G. H., farmer
Donais Napoléon, of Cobeil & Donais
Dufresne Cyrille, farmer
Dumont J. Bte., contractor
Durocher Narcisse, carpenter
Dutour Louis, secretary Roman Catholic school commissioners
England Edwin, farmer
Externat of the Convent of the Providence, sister St Grégoire, directress
Faulkner Charles, carpenter
Fletcher James, milkman
Francour François, carpenter
Galibert Casimir, mayor
Gauthier rev. Adrien, vicar, church of St François d'Assise
Gervais Joseph, baker
Grèce Mrs. Zoé, wid Fred. C.
Guy Zotique, gardener
Hétu Antoine, laborer
Hétu Louis G., school teacher and sec.-treas. of municipality
Hopkins J. W., architect
Jeannotte Antoine, laborer
Jeannotte Basile, sexton
Jeannotte dit Lachapelle Marcel, joiner
Jeannotte J. Bte., laborer
Jeannotte Jacob, jun., laborer
Jeannotte Jacob, sen., farmer
Jeannotte Joseph, joiner
Jeannotte Prudent, jun., farmer
Jobin Odilon, laborer
Kavanagh J., caretaker
Kerr William
Laberge A., contractor
Lachapelle Ambroise, farmer
Lachapelle Amable, guardian
Lachapelle Jacob, laborer
Lachapelle Jean M., joiner
Lachapelle Louis, blacksmith
Lachapelle Martial, joiner
Lachapelle Télesphore, clerk
Lacombe Joseph, laborer
Lamontagne Jean, foreman
Lapointe Hormisdas, farmer
Larose Louis, laborer
Laurin Joseph N., proprietor St Louis hotel, and cattle dealer
Latour Arsène, carpenter
Leclair rev. F. X., chaplain Asile St Jean de Dieu
Leney Andrew, farmer
Leney John, farmer
Leney Wm., farmer
Léonard J. B., milkman
Levasseur François, laborer
LILLIE JAMES, farmer
Longpré Jos., laborer
Longpré Laurent, carter
Longpré Louis, jun., blacksmith
Longpré Louis, sen., laborer
McVey Mrs. Catherine, wid John
Marcotte A., & Co., general store
Marcotte Eusèbe, of A. Marcotte & Co.
Marcotte Hormisdas, of A Marcotte & Co
Martin rev. Célestin, R. catholic
Merrill W. H., of H. & H. Merrill
Mignault Henri, laborer
Mayer Izidore, laborer
Moreau A., shoemaker
Morin Miss Bibiane, postmistress
Morin Mrs. Angèle, wid J. Bte.
Nantel Alphonse, farmer
Nuckle Edward baker
Pepin François Xavier, baker
Pepin J. Bte., hotelkeeper
Pepin J. Bte., milkman
Pepin Jules, laborer
Pepin Octave, carpenter and joiner, bds at Hotel du Peuple
Perrault Urgèle, caretaker

GEO. F. HART, Agent for the Delaware and Hudson Canal Co.'s

JAMES BAYLIS & SON keep on hand the best makes in BRUSSELS and TAPESTRY CARPETS

Perreault Frs. Xavier, M.D.
Perry Alfred
Perry Charles
Pesant Basile, laborer
Quinn Mrs. Susan, wid Ed.
Raymond Michel, farmer
Reeves Adélard, milkman
Reeves Louis, laborer
Reeves Napoléon, milkman
Renaud Isidore, milkman
Renaud Joseph, laborer
Renaud Mrs. Flavie, wid Isidore
Renaud Narcisse, laborer
Richard Alexis; shoemaker
Robert Bazile, laborer
Robert Jacques, carter
Rolland Jean Bte., of J. B. Rolland & Fils
Rousseau Edmond, shoemaker
Roy François X., summer residence
Roy dit Desjardins Louis, farmer
Roy James, of James Roy & Co.
Scott Walter William, milkman
Sanscartier Joseph, farmer
St Hilaire Romuald, milkman
Thibaudeau hon. Joseph Rosaire, of Thibaudeau Bros. & Co.
Tiffin Joseph, farmer
Toupin Alexis, farmer
Toupin Félix, hotelkeeper
Toupin Jos., milkman
Turcot Paul, laborer
Vallière Frs. Xavier, hotelkeeper
Verdun Clément, gardener
Villeneuve Mrs., wid Elzéar, grain dealer
Vinette Alfred, farmer
Vinette Jos., jun., farmer
Vinette Jos., sen., farmer
Wheeler Frederick, clerk Life Insurance

LONGUEUIL.

(Incorporated 1874.)

A flourishing town, on the south shore of the river St. Lawrence near St. Helen's Island, seigniory of Longueuil and Tremblay, county of Chambly, district of Montreal. It is the county seat. A market is open here every Tuesday and Saturday. The business is chiefly local. There is a considerable trade in firewood, horses and cattle. A steam ferry boat plies constantly between here and Hochelaga, and a daily stage to Chambly. Distant from St. Lambert 3 miles, from Montreal 3 miles, from Boucherville 5 miles, from Chambly 10 miles. Mail daily. Population about 3,500.

CORPORATION OF TOWN OF LONGUEUIL.

Mayor—I. Hurteau
Councillors—Pierre E. Hurteau, Chas. Poirier, J. L. Vincent, Narcisse Guertin, Adélard Philie dit Lavigne, Bruno Normindin
Secretary-Treasurer—L. Marchand

Achain Ant., 45 St Laurent
Achain Mrs. Célina, wid Isaïe, 49 Chambly road
Adams F., engraver, 16 Quinn av
Anglican church, rev. Thomas Everett, rector, St Charles
Anglican school, Miss Ann Foster, teacher, St Laurent
Arcand Noë, moulder, 13 St Laurent
Archambault Pierre, laborer, 15 Radegonde
Arpin Jos., fisherman, 22 St Thomas
Aubertin Augustin, joiner, 57 St Laurent
Aubertin Louis, shoemaker, 18 Bord de l'eau
Audet dit Lapointe Magloire, laborer, 4 St Adolphe
Baker Samuel J., haberdasher, 11 Quinn av
Bardac E., bookseller, 6 St Sylvestre
Barnes Mrs. Henry, 12 St Charles
Barton E. A., Exchange bank, 9 St Sylvestre
Barton J. C., of W. Notman & Co., 9 St Sylvestre
Beaudry Auguste, proprietor Hotel du Peuple, 54 Chambly road
Beaulieu Aubert, laborer, 10 Grant
Beaupré Fidèle, tinsmith, 48 Grant
Beck Mrs R., wid George, 30 St Laurent
Bélair Olivier, laborer, 8 St Léon
Béland Charles, laborer, 8 St Léon
Béland Jos., laborer, 6 St Léon
Béland Ludger, laborer, 10 Radegonde
Bellerose Joseph, painter, 51 Chambly road
Bénard Antoine, laborer, 18 Longueuil
Benoit François, farmer, 32 Longueuil
Benoit Jean, flour merchant, 29 St Charles
Benoit Olivier, Chambly road n tollgate
Berger Félix, joiner, 49 Grant
Bergeron Ant., joiner, 15 St Laurent
Berthiaume Octave, carriage maker, 41 St Charles, bds 46 St Sylvestre
Bertrand Camille, tailor, 20 Grant
Bertrand Théophane, advocate, 37 Chambly road
Beverley Mrs. A., wid Chs. Wm., Chambly road
Birks Henry, jeweller, Victoria av
Birs dit Desmarteau Norbert, manager, 34 St Alexandre
Bissonnette Mrs. Adéline, wid Jean Bte., grocery, 47 Grant
Bissonnette Mrs. Louise, wid Amable, 9 St Thomas
Blanchard Joseph, laborer, 30 St Elizabeth
Boisvert Frs. X., moulder, 7 St Jacques
Boisvert Ludger, moulder, 52 St Elizabeth
Bonnell Walter, leather merchant, opp 26 St Laurent
Bonneville Mrs. E., wid Siméon, 17 Guilbault av
Bourdon captain Chas., 127 St Charles
Bourdon Cyrille, moulder, 9 St Jacques
Bourdon F., laborer, 5 St Thomas
Bourdon Jos., laborer, 29 St Thomas
Bourdon Louis, laborer, 30 St Sylvestre
Bourdon Mrs. E., wid Louis, 19 St Alexandre
Bourdon Narcisse, fisherman, 3 St Jacques
Bourdua Philias, farmer, 9 St Antoine
Bousquet Bruno, bricklayer, 10 St Alexandre
Bousquet Christophe, mason, 48 St Thomas
Bousquet Hubert, horse and cattle dealer, 41 St Laurent
Bousquet Joseph, stonecutter, 36 St Jacques
Bousquet Stanislas, bricklayer, 6 Grant

Celebrated LACKAWANNA Coal, by the Ton or Cargo, 24 Victoria Square.

JAS. BAYLIS & SON—CARPET, OIL CLOTH & CURTAIN WAREH'SE—459 & 461 NOTRE DAME ST

Bousquet Stanislas, jun., bank clerk, 89 St Charles
Bousquet Xavier, laborer, 6 St Jean
Bouthillier Adolphe, painter, 47 St Charles
Bouthillier Frederic, painter, 26 St Elizabeth
Bouthillier J. A., grocer and dry goods merchant, 113 and 115 St Charles
Bouthillier Joseph, jun., fisherman, 21 St Thomas
Bouthillier Jos., sen., fisherman, 16 St Thomas
Bouthillier Moïse, notary, agent for Montreal Telegraph Co. and insurance agent, 54 St Charles
Bouthillier Mrs. Marie, wid Jos., 47 St Charles
Bouvier Jean Bte., moulder, 46 St Thomas
Boyd Thomas, bookkeeper, 31 Guilbault av
Boyer Moïse, laborer, 29 St Sylvestre
Boyer Mrs. Flavie, wid Casimire, 29 St Sylvestre
Brais Antoine, laborer, n 3 Longueuil
Brais Antoine, sen., laborer, 3 Longueuil
Brais Pierre, notary, 25 Chambly
Bréard Charles, laborer, 32 St Laurent
Bréard Henri, laborer, 26 St Jean
Bréard Mrs. Julie, wid Chs., 9 Caroline
Brisset Antoine, farmer, 9 St Antoine
Brisset F. X., farmer, Dufferin
Brisset Gabriel, 39 St Lawrence
Brissette Damase, livery stables and proprietor of the express bet Longueuil and Montreal, 39 St Laurent cor St Alexandre
Brisson Louis, barber, 107 St Charles
Brochu Jean Bte., 5 Longueuil
Brodeur Isidore, trader, 45 Guilbault av
Brosseau Isidore, joiner, 48 Chambly road
Brosseau Louis, painter, 48 Chambly road
Brunelle Mrs. Zoé, wid Joseph, 11 Radegonde
Bury George, official assignee, 19 St Charles
Butler T. P., advocate, 2 St Jean
Cadieux Romuald, laborer, 126 St Charles
Camerlin Eugène, trader, 91 Chambly road
Carignan A. P., clerk, 83 St Charles
Carleau Jules, r, 8 St Jacques
Carrière Alfred, sexton Catholic church, 159 and 161 St Charles
Carrière Napoléon, painter, 169 and 171 St Charles
Chagnon Joseph, clerk, 8 St Adolphe
Chagnon Joseph, grocer, 55 Chambly road
Charbonneau Emilien, moulder, 2 St Thomas
Charbonneau Louis, shoemaker, 42 Guilbault av
Charbonneau Thomas, moulder, 20 St Elizabeth
Charbonneau Tous., laborer, 12 St Alexandre
Chaput Louis, laborer, 21 Grant
Charpentier Edouard, laborer, 14 St Caroline
Charon Hubert, 21 St Alexandre
Charron Chs., carter, 143 Chambly road
Charron Narcisse, fisherman, 13 St Thomas
Charron Philippe, fisherman, 14 St Thomas
Christian Brothers college, brother Victorien, superior; brother Sylvain, teacher of the Commercial class; brother Fabien, teacher of the 2nd French class; brother Zoel teacher of the 3rd French class; brother Matha, teacher of the 4th French class; brother Macairius, teacher of the 5th French class; brother Augustin, brother Odossée, prefects of studies
Chartier Jos., finisher, 38 St Elizabeth
Cherrier Mrs. A. B., 85 Grant
Chicoine Edouard, carter, 39 Grant
Church of England, rev. Thos. Everett, rector, St Charles
Cleff Ernest, artist, 84 St Charles
Clendenning John, store manager, 20 Longueuil
Club Montarville, capt. Chas. Bourdon, president, St Elizabeth cor Grant
Collin Dolphis, butcher and bdg hse, 44 Chambly road
Collin Joseph, tinsmith, 189 St Charles
Collin Joseph, trader, 199 St Charles
Collin Olivier, butcher, 112 St Charles
Comtois Edmond, moulder, 19 St Caroline
Comtois Charles, gardener, 16 St Alexandre
Comtois Joachim, 7 St Adolphe
Convent of SS Noms de Jésus et Marie, sister St François, superioress, St Charles
Cookson S., of Kirkpatrick & Cookson, Victoria av
Cooper Wm., Victoria av
Cotté Honoré, 10 St Sylvestre
Couillard Pascal, joiner, 48 Guilbault av
Courtois —, founder, 34 St Jean
Crevier Alfred, conductor G.T.R., St Thomas
Crevier Geo., joiner and carpenter, 38 St Charles
Currie F. P., of W. & F. P. Currie & Co., Victoria av
Currie W., of W. & F. P. Currie & Co., Victoria av
Curtis J. W., Exchange bank, 9 St Sylvestre
Cusson Alfred, jun., moulder, 26 Chambly road
Cusson Alfred, sen., foreman, 36 Grant
Daigneau Hubert, 37 Grant
Daigneau M., groceries and liquors, 7 Charlotte
David Frs. X., laborer, 18 St Caroline
David Narcisse, laborer, 34 St Laurent
David Stanislas, laborer, 53 Grant
D'Avignon Pierre, M.D., 5 Charlotte
D'Avignon Wilfrid, notary, commissioner of small causes and professor of music, 5 Charlotte
Davis James, assistant engineer, Longueuil
Davis James, laborer, 12 Longueuil
Delâge Joseph, mason, 95 Chambly road
Delâge Michel, joiner, 18 Radegonde
Delâge Octave, carpenter, 105 St Charles
Delisle —, M.D., 201 St Charles
Delorme J. Bte., laborer, 127 Chambly road
Delorme Jas., mason, 97 Chambly road
Demers Etienne, hotelkeeper, 39 St Charles
Demers Napoléon, shovelmaker, 43 Grant
Déniger Charles, joiner and contractor, 111 St Charles
Déniger Chas., jun., joiner, 19 St Laurent
Derome Léon, butcher, 10 Grant
Derry J. D., clerk general freight agent's office, G.T.R.
Deslauriers Jean B., carter, 73 Grant
Deslauriers Mrs. Clothilde, wid J. Bte., 67 Grant
Deslauriers Mrs. F., wid Oct., 6 St Thomas
Deslauriers Oct., jun., laborer, 6 St Thomas
Desmarteau Louis, carter, 41 St Thomas
Desmarteau Pierre, farmer, 31 St Elizabeth
Desnoyers Onésime, baker, 131 Chambly road
Désormeau Ferdinand, fitter, 55 St Charles

S. J. BAKER, for "Dent's" Kid Gloves and Silk Braces, Y. M. C. A. Building.

JAMES BAYLIS & SON—COCOA MATTING, MATS, & STAIR RODS—459 & 461 NOTRE DAME ST

Dick Samuel R., lapidary, 1 and 3 St Thomas
Dion Théophile, laborer, Chambly road n Tollgate
Dominion Telegraph Co., Paul A. L'Esperance, operator, 149 St Charles
Donnelly Patrick, of P. & F. Donnelly
Dragon Abraham, carter, 20 Sylvestre
Dreault Mrs. Lida, wid Emile, 16 St Adolphe
Dubuc Alexis, blacksmith, 110 St Charles
Dubuc Eusèbe, joiner, 69 Chambly road
Dubuc Louis, farmer, mayor of the parish, Bord de l'eau road
Dubuc Philéas, milkman, 61 Grant
Dubuc Pierre, insurance agent, 30 Grant
Dubuc Toussaint, lumber merchant, 53 St Laurent
Ducas Achille, joiner, 72 St Charles
Dufort Auguste, carter, 7 St Elizabeth
Dufort Marcel, 51 St Laurent
Dulude Mrs. Aurélie, wid Louis, 12 St Thomas
Duncan James, artist, Dufferin
Durocher H., of Dupuy & Co., 48 Chambly road
Durocher Honoré, laborer, 77 Chambly road
Dusseault Xavier, laborer, 185 St Charles
Duval & Gélineau, lumber merchants, 31 and 33 St Charles
Duval Joseph, of Duval & Gélineau, 24 Quinn av
Duval Louis, joiner, 23 St Alexandre
Duval Théophile, laborer, 5 St André
Eastey David, bookkeeper, 56 St Charles
Edson Allan, artist, 65 St Charles
Evans T. J., of Evans & Son, 7 St Alexandre
Everett rev. Thomas, rector Anglican church, 15 St Thomas
Fausse Adolphe, laborer, Chambly road n Tollgate
Fausse J. Bte., carter, 46 Grant
Favreau Ernest E., organist and professor of music, 19 Chambly road
Favreau Eusèbe, bdg hse, Aqueduct
Favreau J. Bte., 28 Guilbault av
Favreau Louis, blacksmith, 41 St Charles, h 16 St Sylvestre
Favreau Louis, laborer, 73 St Elizabeth
Favreau Michel, carpenter, 4 St Alexandre
Ferguson J. T., boat builder, Aqueduct
Fire station, Toussaint Goyette, guardian, Longueuil market, St Charles
Fonrouge Alexis, tollgate keeper, sec.-treas. of schools for Longueuil Parish, 153 Chambly road
Fonrouge Onésime, blacksmith, 41 St Charles, bds at 16 St Sylvestre
Fonrouge Toussaint, laborer, 7 St André
Fortier Alfred, M.D., 17 and 19 Chambly road
Foster Edward, clerk, 3 St Alexandre
Foster Frank, clerk, 3 St Alexandre
Foster James, general agent, 8 St Jean
Foster Mrs. M., wid Abraham, 3 St Alexandre
Foster William, traveller, 3 St Alexandre
Gadbois Alex., laborer, 115 Chambly road
Gadbois Dolphis, laborer, 69 Grant
Gadbois Ernest, saddler, 40 St Charles
Gadbois Julien, saddler, 42 St Charles
Galarneau Odilon, laborer, 79 Chambly road
Gariépy Alfred, teller Banque d'Hochelaga, 44 St Jacques
Gariépy Adolphe, 57 Chambly road
Gariépy George, engineer, 10 St André
Gariépy Joseph, 57 Chambly road
Gariépy Médéric, butcher, 12 St Jacques
Gariépy Octave, blacksmith, St Charles, h 43 St Charles
Gariépy Victor, clerk G.T.R.
Gauthier Alphonse, trader, r 127 Chambly road, n tollgate
Gauthier Antoine, laborer, 12 Radegonde
Gauthier Joseph, carter, 10 St Thomas
Gauthier Joseph, fisherman, 13 Radegonde
Gauthier Laurent, carter, 23 Grant
Gauthier Louis, laborer, Chambly rd n tollgate
Gauthier Philéas, laborer, 107 Chambly road
Gauthier Octave, laborer, 2 Radegonde
Gauthier Onésime, moulder, 229 St Guillaume
Gauthier Réné, moulder, 38 St Thomas
Gear Henry J., tea merchant, 1 St Alexandre
Gélineau Laurent, of Duval & Gélineau, 4 St Antoine
Geoffrion Louis, laborer, 14 St Caroline
Ghidone Mrs. Victor, Terrapin hotel, 77 & 79 St Charles
Gibson W. M., head engineer water works
Girard F. X., M.D., 61 St Charles, h 63 St Charles
Girard George, shoemaker, 11 St Jacques
Glenney Jacques, painter, 68 St Charles, h 13 St André
Goyette Aug., carter, 32 Guilbault av
Goyette Etienne, carter, 15 St Elizabeth
Goyette Jos., carter, 11 St Elizabeth
Goyette Toussaint, laborer, 9 Chambly road
Grey Nuns Hospital, 26 Grant
Grignon Gilbert, carpenter, 14 St Sylvester
Grimard Aimé, carpenter, 11 St Thomas
Grimard Aimé, sen., engineer, 11 St Thomas
Guertin Mrs. Salomé, wid Narcisse, grocery, 65 Chambly road
Guertin Narcisse, councillor, grocer, 40 St Laurent, h 38 St Laurent
Hardie George, agent, 26 Quinn av
Hatton Mrs. Margaret, wid S., 58 Chambly road
Hébert François X., laborer, 31 St Jean
Hébert Hypolite, carter, 50 Guilbault av
Hébert Wilfred, carter, 54 St Elizabeth
Huette F. Xavier, laborer, 47 St Jean
Hugron Louis, laborer, 15 Caroline
HURTEAU ISIDORE, mayor of town of Longueuil, office Longueuil market, h 8 Charlotte
Hurteau Pierre E., notaire public, capt. de milice, juge de paix, commissaire des petites causes, conseiller de la ville et régistrateur du comté de Chambly, 32 Chambly road, h 4 St Antoine
Jinks William, engineer Longueuil water works
JODOIN CAPT. FERDINAND, wood merchant, 47 St Laurent
Jodoin & Co., foundry, St Elizabeth, bet St Jacques and St Alexandre
Jodoin & Co., grocers, 81 St Charles, cor St Jacques
Johnson H. J., agent Confederation Life association, Victoria av
Jolivet Auguste, tinsmith, 153 St Charles, h 46 Chambly road

Newest Styles in Stand-up & Turn-Over Linen Collars, S. J. Baker, St. Radegonde St

JAS. BAYLIS & SON—CARPET, OIL CLOTH & CURTAIN WAREH'SE—459 & 461 NOTRE DAME ST

Jones W. J. M., of Jones & Burland, Dufferin
Labonté J. Bte., farmer, Longueuil cor Labonté av
Labonté Pierre, carter, 34 St Charles
Labonté Vital, laborer, 29 Grant
Lachapelle D., carpenter, Chambly road
Lachapelle Solime, carpenter
Lacoste Olivier, carriagemaker, 75 Chambly road, h 17 St Jacques
Lacroix André, blacksmith, 57 St Charles
Lacroix Médéric, shoemaker, 13 St Thomas
Lafranchise Charles, laborer, Chambly road, n Tollgate
Lahaise Frs., hotelkeeper, 38 Chambly road
Lajeunesse Jérémie, finisher, 14 St Caroline
Lalumière Etienne, joiner, 103 Chambly road
Lalumière Etienne, shoemaker, 78 St Charles
Lalumière Nar., clerk, 20 Grant
Lalumière Narcisse, shoemaker, 27 Chambly road
Lamarche Hyacinthe, laborer, 141 Chambly road
Lamarre Hubert, joiner, 27 Grant
Lamarre Mrs. Henriette, wid Alexis, 27 St Thomas
Lamarre Mrs. Seraphine, wid S., 45½ St Laurent
Lamarre Pierre, farmer, 40 Guilbault av
Lamarre Toussaint, joiner, 34 St Jacques
Lamoureux Alfred, laborer, 9 St Elizabeth
Lamoureux Ovila, gardener, 2 St Léon
Landel Mrs Catherine, wid G., 35 Guilbault av
Lane Albert Thos., bookkeeper, 10 Bord de l'eau
Lapointe Albert, jun., carter, 13 St Elizabeth
Lapointe Charles, plasterer, 18 Longueuil
Lapointe Hormisdas, laborer, 81 Chambly road
Lapointe Pierre, farmer, 48 Grant
Laporte Louis, laborer, 61½ Chambly road
Laporte Pierre, farmer, 44 St Laurent
Larivière Chas., laborer, 13 Caroline
Larocque Elie, saddler, 64 St Charles
Larocque Léon, butcher, 99 Chambly road
Lasonde Jean Bte., jun., butcher, 61 Chambly road
Laurin Frs., carter, 8 St Thomas
Laurin Joseph, carter, 8 St Thomas
Laurin Sévère, G. T.R., 31 St Alexandre
Lauseau Mrs. Louise, wid Louis, 24 Radegonde
Lavigne Adélard, butcher, 28 St Elizabeth h 30 St Thomas
Lavigne Jean Bte., 30 St Thomas
Lavigueur Alexis, joiner, 17 St Thomas
Lavigueur Mrs. Domithilde, wid François, 45 Grant
Lavoie Aphonse, blacksmith, 2 Longueuil
Lavoie Joseph, joiner, 15 St Jean
Lavoie Ludger, laborer, 49 St Jean
Lebeau Frs. Xavier, insurance agent, 41 St Elizabeth
Lecourt Henri T., bookkeeper, 14 Quinn av
Leithead J. B., merchant, 5 St Alexandre
Lemieux Elzéar, joiner, 12 St Thomas
Lemoine Prosper, shovel manufacturer, 30 Grant
Lepine Grégoire, laborer, 26 Guilbault av
Lespérance Amable, joiner, 46 St Laurent
Lespérance Edouard, painter, 31 St Sylvestre
Lespérance Frs., carter, 1 St Caroline
Lespérance Isaïe, butcher, 203 St Charles
Lespérance Jacques, carter, 6 Grant
Lespérance Jean Bte., laborer, 11 St Caroline
Lespérance Louis, laborer, 72 St Charles
Lespérance P., postmaster, 149 St Charles
Lespérance Paul A., watchmaker and jeweller and operator Dominion Telegraph Co 149 St Charles
Lespérance Pierre, painter, 3 St Antoine
Lespérance Octave, laborer, 72 St Charles
Lespérance Stanislas, laborer, 9 St Caroline
Letourneau Louis, laborer, 103 St Charles
Lévellé Charles, laborer, 42 St Laurent
Levesque François, laborer, 13 St Thomas
Lincourt Joseph, laborer, n tollgate
Lincourt Pierre, laborer, 29 St Elizabeth
Loiseau Maxime, blacksmith, 134 St Charles
Longfield Mrs. M., wid George, 33 St Jean
Longpré Joseph, carter, 34 St Thomas
Longpré Miss Justine, milliner, 34 St Thomas
Longueuil market, N. Tavernier, clerk, St Charles
Longueuil Water works, William M. Gibson, engineer and manager, office Longueuil market, 1 St Charles
Lovelace Edgar, of Henderson & Lovelace, 11 St Jean
Lozeau Mrs. Louise, wid Chas., 24 Radegonde
Lusher E., insurance agent, 2 St Jacques
Lussier Antoine, fisherman, 6 St Jacques
Lussier Arthur, shoemaker, 28 St André
Lussier Mathurin, 35 St Jean
Lussier Pierre, laborer, 26 St André
Lussier Pierre, jun., painter, 5 St Caroline
Lussier Pierre, sen., fisherman, opp 7 St Thomas
McClure James, clerk, 2 Grant
McDof Alf., baker, 16 Radegonde
McDougall D. L., bookkeeper, 24 St Jacques
McIntosh Angus, clerk, 4 St Jacques
McShane James, joiner, 13 St Sylvestre
McShane James, jun., engineer, 13 St Sylvestre
Maguire Mrs. Catherine, wid James, 24 Longueuil
Mailloux André, moulder, 22 St Elizabeth
Mainville Alexis, joiner, 15 St Alexandre
Malhiot Ernest, joiner, 15 St André
Marchand Louis, notary, sec.-treas. of schools and town of Longueuil, Town hall, h 23 Chambly road
Marchand Miss M., professor of piano, 123 St Charles
Marchand Mrs. Philomène, wid Joseph Urbain, 123 and 125 St Charles
Marcou J. L., furrier, 28 St Laurent
Marien Toussaint, 39 Grant
Marion Oscar, boatman, 27 St Charles
Martel Théophile, plasterer, 4 Grant
Martinbeault Narcisse, baker, r 19 St Laurent
Martineau rev. J., chaplain of Convent of S.S. Noms de Jésus et Marie, St Charles
Massé François, laborer, 105 Chambly road
Massé Pierre, laborer, Chambly road n tollgate
Ménard Napoléon, laborer, 24 St Sylvestre
Mercil Antoine, joiner, 10 Longueuil
Mercil Louis, farmer, 3 St André
Mercil Miss Christine, 25 St Caroline
Mercil Miss Philomène, dressmaker, 18 St Elizabeth

LACKAWANNA Coal is the cheapest and most satisfactory for Steam

JAMES BAYLIS & SON—HARE'S OIL CLOTHS, A SPECIALTY—459 & 461 NOTRE DAME ST

Mercil Noël, joiner, 10 Longueuil
Messier Louis, shoemaker, 38 Chambly road
Meunier Amédée, blacksmith, 87 Chambly road
Meunier Maurice, engineer, 7 Radegonde
Michaud Narcisse, grocer, 15 St Charles, h 157 St Charles
Moffat Wm. R., com traveller, 7 St Jean
Mondor rev. F., vicar, 92 St Charles
Mongeau J. Napoléon, Q.C., advocate, 23 Chambly road
Mongeau Mrs. Marguerite, wid Joseph, 67 St Charles
Montarville club, capt. Charles Bourdon, president, 75 St Elizabeth
Montcalm Constant, laborer, r 28 St Jean
Montcalm Jos., roofer, 32 St Sylvestre
Montreal Telegraph Co., Moïse Bouthillier, operator, 54 St Charles
Moreau Frs., founder, 26 St Alexandre
Moreau Pierre, Q.C., advocate, 213 St Charles
Morin Edouard, jun., of Morin & Co., Dufferin
Morin L. E., sen., agent public works and fish inspector, Bellevue cottage, Princess Royal av
Morin Miss Henriette, 129 Chambly road
Morin Napoléon, baker, Chambly road n Tollgate
Morin Nazaire, laborer, 12 St Alexandre
Muir Mrs. William, 10 St Charles
MUNICIPALITY OF LONGUEUIL, office Longueuil market, Isidore Hurteau, mayor
Narbonne Adolphe, mason, 27 St Sylvestre
Narbonne Chs., mason, 20 St Laurent, cor St Sylvestre
Narbonne Cyprien, mason, 30 Guilbault av
Narbonne Sylvain, mason, 30 St Jean
Narbonne Théophile, mason, 34 St Jean
Neand David, merchant, 30 St Jean
Neave captain A. M., 40 Quinn av
Nichols Wm., schoolmaster, 22 St Jean
Normand L. J., writer, 20 St Alexandre
Normandin Albany, clerk, 67 St Charles
Normandin Alfred, clerk, 26 Chambly road
Normandin Bruno, baker, councillor and school commissioner, 12 St Jean
Normandin Chs., butcher, 62 Chambly road
Normandin Edouard, baker, 63 St Laurent
Normandin Mrs. P., wid M., 64 Chambly road
O'Brien Thomas, laborer, 23 Guilbault av
O'Flaherty John, commission merchant, bds at 71 St Charles
Ostell Thos., of Ostell & Co., 2 St Alexandre
Oxley Fred., merchant, 42 Quinn av
Pages Michel, carter, 83 Chambly road
Paquette Jérémie, engineer, 53 St Charles
Paquette Mrs. Marie, wid Joseph, 31 and 33 Chambly road
Paradis Joseph, machinist, 42 St Thomas
Patenaude Alfred, trader, 44 Grant
Patenaude Alphonse, mason, St Adolphe
Patenaude Jean Bte., joiner, 14 St Elizabeth
Patenaude Louis, carter, 5 Radegonde
Patenaude Mrs. Adèle, wid Eustache, 19 St Jacques
Patenaude Napoléon, trader, 173 St Charles and 13 St Antoine
Patenaude Nicolas, 16 Longueuil
Patenaude Solomon, joiner, 33 Grant
Paxton John, of John Paxton & Co., Dufferin
Payette Israël, mason, 17 St André
PELL A. J., agent sewing machines, and looking glass manufacturer, 345 Notre Dame st, Montreal, resides at 1 St Jean
Pellerin Louis, moulder, 44 St Thomas
Pepin Pierre J., joiner, 7 St Caroline
Perras Charles, jun., joiner, 26 St Sylvestre
Perras Chas., sen., joiner, 12 St Elizabeth
Perry J. D., clerk G.T.R., 44 Chambly road
Philie Adelard, councillor, St Elizabeth
Piché Louis, shoemaker, 13 St Jacques
Plouffe Alfred, restaurant, 99 St Charles
Plouffe Jacques, policeman, 36 St Jacques
Poirier Chas., councillor, butcher, 85 Chambly road
Poirier François, butcher, 69 Chambly road
Poirier Michel, butcher, 65 St Laurent
Poirier Mrs. Sophie, wid Jos., 25 St Alexandre
Poirier Octave, butcher, 66 Chambly road
Police Station, N. Tavernier, deputy chief; Jacques Plouffe, policeman, town hall, St Jacques
Port Charles, finisher, 32 St Elizabeth
POST OFFICE, Pierre Lespérance, postmaster, 149 St Charles
Potvin Hypolite, pilot, 1 Radegonde
Potvin Jean Bte., engineer, 6 Radegonde
Potvin Louis, 81 St Charles
Pratt Chas. Alfred, M.D., school commissioner, 93 St Charles
Préfontaine dit Fournier François, 18 St André
Prefontaine Thomas, provisions, 133 St Charles
Provost Antoine, laborer, 3 St Antoine
Provost Camille, contractor, 121 St Charles
Provost Emile, bookkeeper, 121 St Charles
Provost Philéas, laborer, 6 Radegonde
Query James, photographer, 8 St Alexandre
Quintal Jos., laborer, 14 St Alexandre
Racicot Jean Bte., carter, 26 Bord de l'eau
Racicot N., barber & fruit dealer, 82 St Charles
Racine Mrs. Mathilde, wid Edouard, opp 33 St Alexandre
Racine Pierre, farmer, 24 St Jean
Registry Office, P. E. Hurteau, N. P., registrar, 32 Chambly road
Reid Wm., of T. J. Claxton & Co., Tara cottage, 6 Bord de l'eau
Renaud Antoine, 46 St Charles
Renaud Augustin, trader, 93 Chambly road
Renaud François, shoemaker, 93 Chambly road
Renaud Frs. X., jun., 93 Chambly road
Renaud Frs. X., sen., 93 Chambly road
Renaud Jos., tinsmith, 74 and 76 St Charles
Renaud Louis, music teacher, 44 St Charles
Richard Joseph, Hotel Montarville, cor St Charles st and Quinn av
Richard Joseph, laborer, 76 St Elizabeth
Richards Joseph, merchant tailor, Dufferin
Riendeau Alex., moulder, 28 St Alexandre
Riendeau Antoine, moulder, 30 St Alexandre
Riendeau Joseph, laborer, 5 St Jacques
Robert Jos., grocer, 21 St Elizabeth
Robert Prudent, 145 Chambly road
Robitaille Régis, joiner, 19 Grant
Roch Adélard, sailor, 36 St Thomas
Roch Henri, laborer, 5 St Antoine

and Domestic uses. GEO. F. HARTT, Victoria Square.

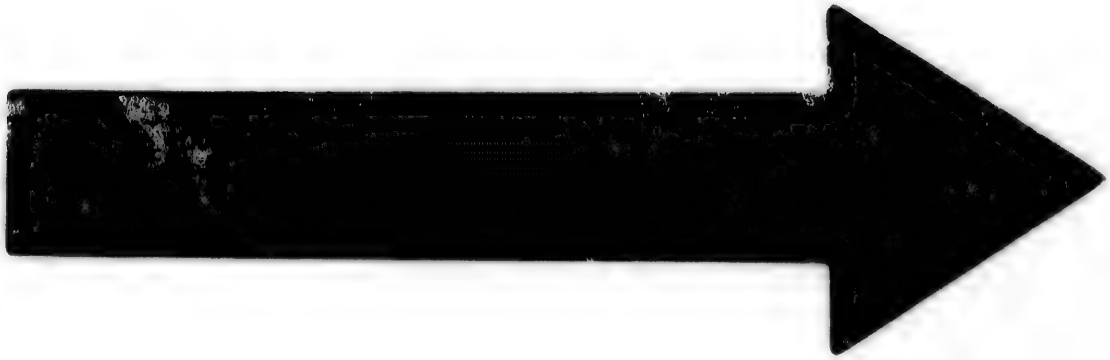

IMAGE EVALUATION
TEST TARGET (MT-3)

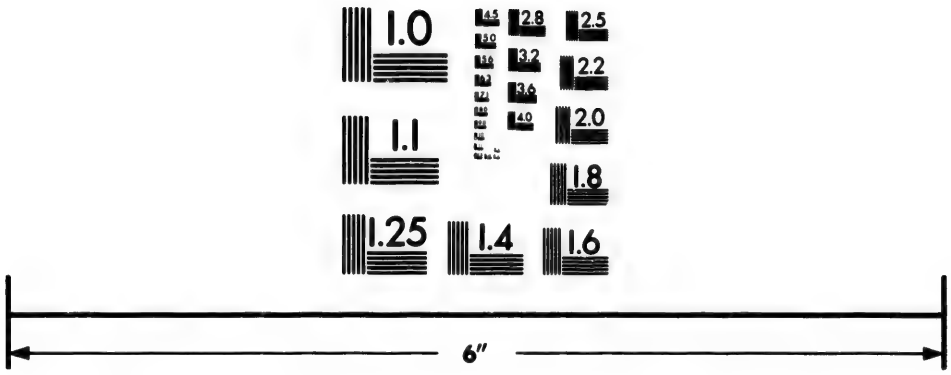

Photographic
Sciences
Corporation

23 WEST MAIN STREET
WEBSTER, N.Y. 14580
(716) 872-4503

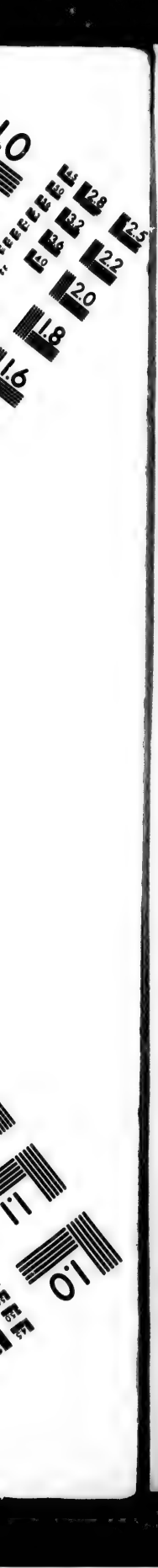

JAS. BAYLIS & SON—CARPET, OIL CLOTH & CURTAIN WAREH'SE—459 & 461 NOTRE DAME ST

Rodger Joseph, 16 St Elizabeth
Rollin Alexis, M.D., 29 Chambly road
Ross W. R., Victoria av
Roussin Hypolite, advocate, 11 Place d'Armes hill, Montreal, resides at 78 St Charles
Roy Arsène, moulder, 7 St Thomas
Roy Etienne, blacksmith, 31 St Thomas
Sabourin F. X., restaurant, n 109 St Charles
Sabourin Toussaint, butcher, 63 Chambly road
Salle D'Asile by Grey Nuns, Sister Christin, superioress, 26 Grant
Salmon Gustave, mechanic, 21 St Charles
Salmon Nestor, baker, 22 St Alexandre
Sansfaçon Pierre, storeman, 29 St Elizabeth
Sansfaçon Pierre, tin roofer, 43 St Jean
Santoire Amable, 67 St Laurent
Savaria J. Bte., painter, 11 St Laurent
Savaria Louis, engineer, 20 Chambly road
School house, Miss Foster, teacher, St Charles
Sclater Mrs. Isabella, wid Alex., Quinn av
Sclater William, traveller, 44 Quinn av
Seigniorial office, Isaac Coote, agent, 97 St Charles
Shannon Daniel, merchant, 16 St Charles
Shaw David, shipping agent, 28 Bord de l'eau
Shea Dennis, moulder, 75 St Charles
Sicotte Alphonse, sailor, 27 St Elizabeth
Smith Andrew W., of Hartlaub, Smith & Co., 9 Quinn av
Smith & Co., merchants, 40 St Charles
Smith David, broker, Leonora cottage, Victoria av
Smith John, of Smith & Co., 40 Longueuil
St Antoine church, R. catholic, rev. Geo. Thibault, curate, St Charles
Stark Edward, insurance manager, 62 Chambly road
St Germain Charles, laborer, 8 St Jacques
St Germain François, laborer, r 9 St Jacques
St Germain Joseph, joiner, 36 St Elizabeth
St Jacques market, N. Tavernier, clerk, St Charles
St Jean Azarie, shoemaker, 17 St Caroline
St Jean Pierre, shoemaker, 5 St Elizabeth
St Michel Charles, butcher, 124 St Charles
St Michel Joseph, butcher, Chambly road
Ste Marie André, bdg hse and confectioner, 71 and 73 St Charles
Ste Marie Camille, farmer, 38 Grant
Ste Marie Mrs. C., wid Alex., 128 St Charles
Ste Marie Pierre, joiner, 34 Longueuil
Ste Marie Zotique, city hall clerk, 32 Longueuil
St Mars Frs., conductor G.T.R., 13 Chambly road
St Mars Michel, joiner, 40 Grant
St Mars Romuald, engineer, 70 St Elizabeth
St Pierre Mrs. C., wid E., 26 Guilbault av
Tavernier Nicolas, sub-chief police, 133 Chambly road
Terrapin hotel, Mrs. Victor Ghidone, proprietress, 77 St Charles
Thibault rev. G., curé, 92 St Charles
Thivierge Mrs. Adelaide, wid Louis, 22 Radegonde
Thompson Wm., of Thompson, Murray & Co., Victoria av
Tremblay Mrs. Marguérite, wid F., 51 Grant
Tremblay Narcisse, laborer, 20 Radegonde
Tibbs Horace, bookkeeper, 20 Bord de l'eau
Trudeau Adolphe, 122 St Charles
Trudeau Adolphe, farmer, 187 St Charles
Trudeau André, sen., 187 St Charles
Trudeau Frédéric, laborer, 57 St Elizabeth
Trudeau J. Bte., bailiff S. C., 21 St André
Trudeau Louis, agent, 69 St Charles
Trudeau Moïse, grocer, corner St Elizabeth and Chambly road
Trudeau Pierre, 18 Chambly road
Trudeau Pierre, 14 Radegonde
Turpin Wm., provision store, bds at 71 St Charles
Valade Frs. X., notary, 28 Longueuil
Vernet Joseph, road inspector G.T.R., 40 St Charles
Viau F. X., shoemaker, 59 St Charles
Viau Marc, laborer, 56 Chambly road
Viger Eusèbe, 53 St Thomas
Viger Existe, machinist, 151 St Charles
Viger Frs. B., 22 Chambly road
Viger Léon, sewing machines, 151 St Charles
Viger Michel, 137 St Charles
Vincent Jos., laborer, 21 St Laurent
Vincent Jos. Louis, excise officer, councillor and school commissioner, 29 St Alexandre
Vincent Mrs. J., wid J., 19 St Laurent
Vincent Octave, laborer, 25 St Alexandre
Walker H. W., bookkeeper G.T.R., resides in summer at Victoria av
Walker J. F., assistant auditor G.T.R.
Ward Henry J., hotelkeeper, 3 Charlotte
Warren C. S., merchant, St Charles
Watts F. L. W., clerk G.T.R., bds at 71 St Charles
White Richard S., commercial traveller, 91 St Charles

MOUNT ROYAL AVENUE

Is beautifully laid out, and divides Coteau St Louis from St Jean Baptiste village, beginning about one acre south of St Denis street, and leads to Mount Royal cemetery. It is the terminus of the City Passenger Railway cars, of the St Denis street line. It is situated in the district of Montreal, county of Hochelaga. Distant from Montreal 1 mile. Population about 80.

Bélair Alfred, joiner, 215 Mount Royal av
Boucher Hormisdas, carriagemaker, 230 Mount Royal av
Chevalier Mrs. Emile, 218 Mount Royal av
Chevalier Henry E., letter carrier, 218 Mount Royal av
Clearihue Alex. H., foreman, 225 Mount Royal av
Chartrand P., butcher stall, Mount Royal av
Corbeil Onésime, blacksmith, 232 Mount Royal av, h 9 Mount Royal av
Coursol Adolphe, laborer, 231 Mount Royal av
David Amable, dealer in meat, 219 Mount Royal av
Day James, London florist, Mount Royal av

S. J. BAKER, Y. M. C. A. Building, Underclothing and Fancy Half-Hose.

For CARPETS, OIL CLOTHS, or CURTAINS, visit JAS. BAYLIS & SON, 459 & 461 NOTRE DAME ST

EMERY MICHEL, assistant postmaster, 212 Mount Royal av
Frigon Henry, contractor and butcher, cor Mount Royal av and St Denis
Frigon Louis J., engraver, 150 Mount Royal av
Frigon Pierre, 150 Mount Royal av
Frigon W. H. P., of L. J. Lamontagne & Cie., 236 St Denis
Germain Cyriac, mason, 234 Mount Royal av
German Jews cemetery, Mount Royal av
Godmer Isidore, laborer, r 237 Mount Royal av
Godon Amable, carter, r 237 Mount Royal av
Gorman James, gardener, Mount Royal av
Graham Mat., gardener
Guernon Ed., butcher, 237 Mount Royal av, h 1 St Lawrence, Coteau St Louis
Guernon Mrs. Louise, wid Joseph, 239 Mount Royal av
Guilbault Joseph, stonecutter, r 224 Mount Royal av
Herbert Alexander, farmer
Jenning James, laborer, 235 Mount Royal av
Lacasse Benjamin, laborer, 236 Mount Royal av
Lacroix Pierre, hotelkeeper, 222 Mount Royal av
Latour Benjamin, of Maisonneuve & Latour, 5 Mount Royal av
LAMONTAGNE L. J., JUN., & CIE., grocers, wines, liquors and provisions, cor Mount Royal av and St Denis
Lamontagne L. J., jun., of L. J. Lamontagne & Cie., 232 Upper St Denis
Lefebvre Mich. T., vinegar manufr, cor Carrière and Mount Royal av
Lefebvre, Théodule, 1 Mount Royal av
Léonard Alfred, grocer, cor St Dominique and Mount Royal av
McCall Frs., tollgate keeper, Mount Royal av
Maisonneuve & Latour, wood, hay and grain dealers, cor St Dominique and Mount Royal av
Malbœuf J. Bte., bailiff, 237 Mount Royal av
MANN WM., of Montreal Fertilizer Co., Nelson cottage, Mount Royal av n tollgate
Marion J. P., notary, 227 Mount Royal av
Martin Euclide, painter, r 215 Mount Royal av
MILE END HOTEL, Thomas Wiseman, proprietor
Miron Julien, gardener, 3 Mount Royal av
Mulby W., Mount Royal av
Noone Michael, guardian Mount Royal park, Mount Royal av
Ouimet Edouard, laborer, 224 Mount Royal av
Ouimet Mathias, trader, 224 Mount Royal av
Ouimet Théophile, contractor, r 224 Mount Royal av
Picard Alphonse, joiner, 2 Mount Royal av
Piddington James, clerk Quebec bank, Nelson cottage, Mount Royal av
POMINVILLE OVIDE, groceries, provisions, &c., 13 Mount Royal av
Portuguese Jews cemetery, Mount Royal av
Provincial Exhibition grounds, Mount Royal av n St Catherine's tollgate
Ratelle Mrs. Mathilde, wid Alexis, 228 Mount Royal av
Robert Mrs. C., wid Frs., 235 Mount Royal av
SPRIGINGS RICHARD, superintendent Mount Royal cemetery, Mount Royal cemetery
Sprigings William, gardener, Mount Royal av
St Catherine's tollgate, Frs. McCall, keeper
St Denis market, H. Frigon, Mount Royal av and St Denis
Turner D. A., com traveller, Mount Royal av
VALLIERE OLIVIER, groceries and provisions, 240 Mount Royal av
VILLENEUVE JOSEPH OCTAVE, mayor of the municipality of St Jean Baptiste village, and warden of county of Hochelaga, importer of groceries, wines, liquors and provisions, St Lawrence cor Mile end, h Mount Royal av
Wilson Charles, laborer, Mount Royal av
Wiseman Robert, proprietor White house, Mount Royal av
WISEMAN THOMAS, Mile-End hotel, Mount Royal av

MOUNT ROYAL VALE.

Off Cote St Luc road, and near Notre Dame de Grâce, district of Montreal, county of Hochelaga.

Allan John, grocer
Bertel Charles, gardener
Bertel François, gardener
Brownrigg Henry
Clapham Charles, clerk, Somerside cottage
Coody Miss
Darker J. D., telegraph messenger
English James
Finley Alex., packer
Fitzgerald Michael, driver
HODSON WM. H., architect
James William, of James & Briggs
KEMP EDWARD
Lapierre E., carpenter
Lilly Otto F., com traveller
Linley Mrs. Isabella, wid Charles
McDonald P., farmer
McGrath James, plasterer
Morgan William B., bank clerk
O'BRIEN CORNELIUS, Lawrence cottage
O'BRIEN THOMAS F.
Overing Thomas, wireworker
Simmons Henry, clerk
Snowdon W. C.
Stephen Mrs. Catherine, wid George, Floral cottage
Swain Henry, tobacconist
West W., gardener
Williams Henry, bookkeeper G.T.R.

*NOTRE DAME DE GRACE.

A village in the parish of the same name, seigniory of the Island of Montreal, county of Hochelaga, district of Montreal. Distant from Côte des Neiges 1½ miles, from Montreal 2 miles. Population about 200.

Beauchamp rev. F. Philibert, R. catholic
Bernard Abel, blacksmith
Chaput Chs., of L. Chaput, Fils & Cie.

S. J. BAKER, St. Radegonde Street, Linen and Silk Pocket Handkerchiefs.

JAS. BAYLIS & SON—CARPET, OIL CLOTH & CURTAIN WAREH'SE—459 & 461 NOTRE DAME ST

Couvent du Precieux Sang, rev. mère du St Esprit, superioress; rev. Théophile Maréchal, chaplain
Décarie Jérémie
Décarie Mrs. Marie, wid Jérémie
Décarie Roch, blacksmith and postmaster
Décarie Télesphore, gardener
Décarie Tous., farmer
Gagné Miss Philomène
Gougeon Ed., gardener
Gougeon Maxamin
Honeywell William, gardener
Hudon Ant., of Ant. Hudon & Co.
Hurtubise Edmond, hotelkeeper
Hurtubise Jos., farmer
Jolicœur Joseph, foreman
Ladouceur Tous., jun., farmer
Ladouceur Tous., sen., gardener
Lafleur Louis, clerk
Lafleur Michel, laborer
Lafleur Mrs. Philomène, wid Michel, dressmaker
Lajoie Ovila, laborer
Lamarche Miss Mathilde, teacher
Lauzon Eudoxie
Leduc Xavier, driver
Maréchal rev. Joseph N., R. catholic, curate
Maréchal rev. Théophile, R. catholic
McKAY PROTESTANT INSTITUTION for deaf and dumb, Thomas Widd, principal; Mrs. M. A. Smith, matron; Miss Clara Bulmer, teacher; F. Mackenzie, secretary
Meunier François, stonecutter
Notre Dame de Grâce Catholic school, Miss Mathilde Lamarche, teacher
Parent Olivier, farmer
Pierce William, gardener
Prud'homme Félix, jun., farmer
Prud'homme Félix, sen., farmer
Prud'homme Luc, gardener
Sauvage Henri, wheelwright
Sauvage Prosper, laborer
Stephens Ronald, M.D., clerk
St Germain Frs., baker
St Germain Jos., gardener
Turgeon Antoine, gardener
VILLA MARIA, formerly called Monklands, first educational establishment for young ladies, conducted by the sisters of the Congregation of Notre Dame, rev. sister St Victor, general superioress; rev. sister St Providence, superioress; 180 pupils, 30 teachers; Notre Dame de Grâce

* OUTREMONT.

(Incorporated in 1875.)

A village near the west end of Mount Royal Park, forming part of the municipality of the parish of Montreal, seigniory of Montreal, county of Hochelaga. It leads from Mount Royal avenue to Côte des Neiges by the St Catherine road. Distant from Montreal 2 miles. Population about 100.

* Formerly called Côte St Catherine. The post office is at Côte des Neiges.

CORPORATION OF OUTREMONT VILLAGE.

Mayor—Wm. Dunlop
Councillors.—G. Ward, Alex. Bremner, Dennis Horrigan, Geo. E. Cooke, Samuel Higgins, W. W. Dunlop
Secretary-Treasurer—Geo. Cooke, jun.

Bailey Charles, expressman
Batterbury F. R., agent for J. Osborn, Son & Co., Spring grove
BEAUBIEN LOUIS, M.P.P., office 16 St James st, Montreal
Bellefleur Cyrille, gardener
Bremner Alex, of Murray, Bremner & Co.
Burton Thomas, gardener
Cayford J. H., clerk
Clendenning James, telegraph operator
Cooke Geo. Ed., salesman, Forest Villa
Craig David J., official assignee, Thornbury
D'Orsonnens lieut.-col. Gustave d'Odet, brigade-major militia, 4th brigade division
Dunlop William, bookkeeper
EDWARD DAVID, merchant, Woodside cottage
Ekrill Frederick, gardener
EMOND J. BTE., Mount Royal hotel
Fletcher Thomas, farmer
Fryer John W., bookkeeper
Gorman James, gardener
Guiborat Marc Jules, laborer
Hall Thomas, gardener
Herbert Alexander, laborer
Higginbottom Sam., tailor, Maple cottage
Horrigan Dennis, councillor, gardener
HORNE GEORGE, of G. Horne & Son
Hounsly William, gardener and constable
Imbault dit Matha Frs. X., farmer
Laflamme John, milkman
Lanoix Louis, gardener at L. Beaubien, M.P.P.
Lapham John, carpenter
Logan Robert, bailiff S.C.
MACDOUGALL D. LORN, of MacDougall & Davidson
MacDougall H. Leigh
McLennan Kenneth, of Harman & McLennan
McLeod Robert, cooper
McNider George, collector
MALTBY W. L., bookkeeper
Martineau Sifroid, shoemaker
Monsarat M. R., bank officer
Montreal Corporation quarry, John Salesbury, caretaker
Moreau Gueunard, trader
Police station, Wm. Hounsly, guardian
Presseau Jean Bte., gardener
Provencher Geo.
Provencher J. N, confectioner
Provencher Jean, painter
Reid James, farmer
Rennex John, gardener
Riddle Josiah, foreman
Riva Peter, printer
Robertson C. W., of Robertson & Co.
Robertson J. F., of Robertson & Co.
Rodger Edward, gardener
Salesbury John, caretaker Montreal Corporation quarry
Scotch Methodist church

Free Burning LACKAWANNA Coal, a Specialty,

JAMES BAYLIS & SON keep on hand the best makes in BRUSSELS and TAPESTRY CARPETS

Tait James, farmer
Tait Thomas, jun.
Tait Thomas, sen.
Tait William
Theall H., gilder, Outremont house
Thomson J. R. customs officer
Vaudry Edouard, gardener
Ward Galbraith
Wiseman James, engraver
WISEMAN MRS. JANE, wid John
Young Felix, laborer

ST JEAN BAPTISTE VILLAGE,

(Incorporated in 1861,)

One of the largest and most flourishing of the villages adjoining the city of Montreal. The village is admirably situated at a considerable elevation above the city, and immediately adjacent to the Mountain park. It is well supplied with churches, educational establishments, market house, stores, telegraph office, &c. The City Passenger Railway passes to the northern extremity of the village, connecting with Mile End Station of the Quebec, Montreal, Ottawa, and Occidental Railway. Distant from Montreal Post Office 1 mile. Mail twice daily. Population about 8,000.

Boundary.—From St. Jean Baptiste street north to Mount Royal avenue, and from Papineau road west to Bleury.

GUIDE TO STREETS.

Bleury—From Hotel Dieu north to Mount Royal av
Cadieux—From 76 St Jean Baptiste north to 222 Mount Royal av
Cerat—From 212 George Hypolite west to 219 St Dominique
Champlain—Off Rachel, facing Logan farm
Cherrier—From 164 St Dominique west to 233 St Lawrence
Clarke—From St Jean Baptiste north to Mount Royal av
Drolet—From St Jean Baptiste, near St Denis, north to Mount Royal av
Dufferin—Off Rachel, facing Logan farm
George Hypolite—From 85 St Jean Baptiste north to 227 Mount Royal av
Jean—From 150 St Lawrence west to 143 Upper St Urbain
Lionais—From 144 Panthaléon west to 119 Cadieux
Maple—From St Jean Baptiste north to Mount Royal av
Marie Anne—From St Denis west to 207 Clarke
Market—From 122 St Dominique west to 159 St Lawrence
Montana—Off 90 Rachel, facing Logan farm
Mount Royal av—From St Denis west to St Catherine's tollgate
Panthaléon—From 59 St Jean Baptiste north to 215 Mount Royal av
Rachel—From Papineau road west to 153 St Lawrence
Rivard—From St Jean Baptiste, near St Denis, north to Mount Royal av
Sanguinet—From 30 St Jean Baptiste north to 418 Rachel
St Denis—From St Jean Baptiste north to Mount Royal av
St Dominique—From 98 St Jean Baptiste north to 234 Mount Royal av
St Elizabeth—From 41 St Jean Baptiste north to 210 Mount Royal av
St Lawrence—From Napoleon north to Mount Royal av
St Jean Baptiste—From 2 Maple west to 35 St Lawrence
Upper St Urbain—From Hotel Dieu north to Mount Royal av

MUNICIPALITY OF ST JEAN BTE. VILLAGE.

Mayor—Joseph Octave Villeneuve.
Councillors—Roch Vallières, John Lee, Léandre Fauteux, Cyrille Alphonse Gervais, Maurice Daoust, jun., J. D. Duclos.
Secretary-treasurer—P. Terrault.
Assistant secretary-treasurer—Adolphe Normandin, sen.
Fire inspector—P. C. Dugal
Office and Council chambers at the Market hall, 157 St Lawrence cor Rachel. Meetings twice a month, the 1st and 15th.

Académie Marie Rose, under the direction of the Sisters of the Holy Names of Jesus and Mary of Hochelaga, rev. sister Marie Apolline, superioress, Rachel
Adam Félix, shoemaker, 60 St Dominique
Aird James, shoemaker, 153 St Elizabeth
Alarie F. X., blacksmith, 135 St Dominique
Alarie Joseph, laborer, 116 Cadieux
Allaire Pierre, laborer, r 212 George Hypolite
Allard Chs., carriagemaker, 170 St Lawrence, h 166 St Lawrence
Allard Damase, engraver, 56 Cadieux
Allard George, joiner, 56 Cadieux
Ambrosse & Dawson, English Drug hall, 37 St Lawrence and cor St Jean Baptiste
Amiotte Edmond, plasterer, cor Rachel and St Elizabeth
Amiotte Mrs. Sophie, wid J. Bte., grocery, cor Rachel and St Elizabeth, h 432 Rachel
André Jean Louis, painter, 148 Dufferin
Anger Rémi, joiner, 104 Maple
Ansley J. C., bookkeeper, 230 St Denis
Aplefold R., shoemaker, 472 Marie Anne
Archambault Alex., saddler, 127 St Dominique
Archambault Joseph, jun., hotelkeeper, 234 St Lawrence, h 232 St Lawrence
Archambault Louis, contractor, r 88 Panthaléon
Archambault Ludger, tailor, 2 Market
Archambault Napoléon, barber, 152 St Lawrence, h 163 St Lawrence
Archambault Miss Marguérite, 121 St Dominique

GEORGE F. HARTT, 24 Victoria Square.

JAS. BAYLIS & SON—CARPET, OIL CLOTH & CURTAIN WAREH'SE—459 & 461 NOTRE DAME ST

Arcouet Alfred, furrier, 40 Cadieux
Auclair Magloire, advocate at Recorder's court, 100 Sanguinet
Auclair Magloire, restaurant, 27 St Lawrence
Audette Alexis, carter, 110 George Hypolite
Audette François, manufacturer, bds at 293 St Lawrence
Aymon Alexis, butcher, 36 George Hypolite
Aymond Odilon, bookkeeper, 192 St Lawrence
Ayotte Mrs. Léocadie, wid David, 485 Marie Anne
Bantje Herman, grocer, 25 St Elizabeth
Baribeau George, music teacher, 434 Rachel
Baril Joseph, contractor, 132 Panthaléon
Barrette Denis, carpenter, 74 Panthaléon
Barrette Honoré, bookkeeper, 128 St Elizabeth
Barrette Joseph, shoemaker, 8 Lionais
Barrette Norbert, shoemaker, 106 Cadieux
Bastien Alphonse, bailiff S. C. and collector, 134 Panthaléon
Bayard Amédée, stonecutter, 49 Maple
Bayard Didime, mason, 149 Panthaléon
Bayard Timothée, cooper, 125 George Hypolite
Beauchamp Honoré, trader, 221 St Lawrence, h 203 St Dominique
Beauchamp Isidore, jeweller, 171 St Lawrence
Beauchamp J. Bte., furniture, 174 St Lawrence, h 172 St Lawrence
Beauchamp Moïse, fireman, 169 St Dominique
Beauchamp Moïse, tailor, 33 George Hypolite
Beauchamp Mrs. Thaïs, wid Pierre, 107 George Hypolite
Beauchamp Onésime, cabinetmaker, 30 St Jean Baptiste
Beaudin Amable, stonecutter, 17 Clarke
Beaudin Léon, laborer, 146 Panthaléon
Beaudin Mrs. E., wid P., r 146 Panthaléon
Beaudin Oct., printer, 76 Cadieux
Beaudry J. E., liquors, wines, groceries and provisions, 215 St Lawrence, h 213 St Lawrence
Beaudry Mrs., wid, 156 Panthaléon
Beaudry Silfrid, bank clerk, 194 St Lawrence
Beaulieu Mrs. Anne, wid Guillaume, grocery, cor Rachel and Cadieux, h 99 Cadieux
Beaupré Pierre, shoemaker, 194 St Elizabeth
Beaupré Trefflé, shoemaker, 18 Cadieux
Beauvais Adrien, carpenter, 97 George Hypolite
Beauvais Damien, iron turner, 470 Marie Anne
Béchard Julien, farmer, 41 Maple
Bedard Eugène, trunkmaker, 98 Panthaléon
Bedard Pierre, butcher, 162 St Dominique
Bélaire Alfred, joiner, 215 Mount Royal av
Béland Antoine, tailor, 9 Cadieux
Béland Jos., bricklayer, 40 Cadieux
Bélanger Albert, joiner, 147 Panthaléon
Bélanger Antoine, laborer, 19 St Jean
Bélanger Frs., shoemaker, 233 St Dominique
Bélanger Isaïe, shoemaker, 181 St Dominique
Bélanger Joseph, joiner, 69 Cadieux
Bélanger Jos., sen., driver, 283 St Lawrence
Bélanger Mrs. Joseph, 239 Mount Royal av
Bélanger Octave, bricklayer, 136 George Hypolite
Bélanger Pierre, joiner, r 2 St Dominique
Bélanger Pierre, jun., baker, 64 St Jean Baptiste
Bélanger Pierre, painter, 45 St Dominique
Bélanger Simon, laborer, 26 George Hypolite
Bélanger Simon, laborer, 85 St Jean Baptiste
Belisle Antoine, shoemaker, 131 St Dominique
Belisle Magloire, ice cream dealer, 69 St Dominique
Belisle Paul, shoemaker, 48 George Hypolite
Belisle Séraphin, shoemaker, 1 George Hypolite
Bellefleur Z., baker, 26 St Dominique
Bent Mrs., wid Luke, 90 St Dominique
Bérard Chrysostôme, boot and shoe store, 252 St Lawrence
Bergeron Hormisdas, barber, 7 St Lawrence
Berland Adolphe, polisher, 481 Marie Anne
Berthiaume Hyacinthe, laborer, 16 Cadieux
Bigras Célestin, 89 Panthaléon
Bigras Léonard, laborer, 204 Cadieux
Bigras Louis, bricklayer, 21 St Dominique
Bigras Onésime, laborer, 4 Panthaléon
Bindley Ed., com traveller, 425 Rachel
Bisaillon Louis, machinist, 12 Maple
Bisson Charles, butcher, 87 St Jean Baptiste
Bissonet Joseph, sen., mason, 42 St Dominique
Bissonet Joseph, shoemaker, 104 Cadieux
Bissonet Louis, quarryman, 104 Cadieux
Bissonet Mrs. Marguerite, wid Louis, 104 Cadieux
Blais Joseph, laborer, r 206 Cadieux
Blanti Paul, laborer, r 192 Panthaléon
Bleau Hercule, stonecutter, 128 Cadieux
Blondin Mrs. M., wid Magloire, grocer, 49 Cadieux
Blundell Wm. H., organ builder, William, Montreal, h 60 St Lawrence
Boisjoli Edmond, grocer, 101 Dufferin
Boismenu Alp., laborer, 169 St Dominique
Boismenu Chs., carpenter, 159 George Hypolite
Boismenu Luc, undertaker, 457 Rachel, h 93 George Hypolite
Boismenu Trefflé P., grocer, 95 George Hypolite
Boisvert Domtaille, carter, r 67 George Hypolite
Bondie Adolphe, storeman, 37 St Jean Baptiste
Boon Chs., tailor, Upper Dufferin
Boucher Dieudonné, laborer, 162 Dufferin
Boucher Frs., laborer, 125 St Dominique
Boucher Frs., music teacher, 38 Cadieux
Boucher Hilaire, cooper, 10 Cadieux
Boucher Hormisdas, wheelwright, 230 Mount Royal av
Boucher Joseph, mason, r 12 George Hypolite
Boucher Jos., mason, 114 George Hypolite
Boucher Stanislas, carriagemaker, 271 St Lawrence
Bourdeau Wm, hotelkeeper, 188 St Lawrence, h 186 St Lawrence
Bourdon Césaire, mason, r 149 Panthaléon
Bourgeois Isaïe, tailor, 167 St Elizabeth
Bourguignon Césaire, mason, 145 Panthaléon
Bourguignon Ferdinand, mason, r 230 George Hypolite
Bourguignon J. Bte., laborer, 44 Cadieux
Bourguignon L., mason, 163 St Elizabeth
Bourguignon Oct., mason, 230 George Hypolite
Bourque Jean Bte., brushmaker, 210 and 212 Cadieux
Bousquet Gustave, baker, 471 Marie Anne
Bouthillier Damase shoemaker, 17 Maple
Bowie John, bricklayer, 168 St Lawrence
Boyer Pierre, laborer, 193 St Lawrence
Bradford W., printer, 43 St Lawrence

S. J. BAKER, Y. M. C. A. Building, Gold Fronted and Pearl Shirst Studs.

JAMES BAYLIS & SON keep constantly on hand a Large Stock of Curtain Materials and Cornices

Brault Joseph, clerk, 62 St Dominique
Brazeau Albert, laborer, 98 Maple
Brazeau F. X., merchant, 12 St Denis
Brazeau Guillaume, clerk, 157 Clarke
Brazeau Gustave, laborer, 98 Maple
Bridgeman John, sen., 162 St Lawrence
Brisebois Moïse, laborer, r 244 George Hypolite
Brisson Michel, carter, 4 Drolet
Brosseau Edmond, customs officer, 419 Rachel
Brousseau Louis, laborer, 176 George Hypolite
Brown Abner, Canada piano factory, 177 Upper Cadieux
Brown C. H., carpenter and turner, 84 Panthaléon
Brown E. Robert, brassfinisher, 58 Cadieux
Brown George, pianomaker, 179 Cadieux
Brown George, travelling agent, 93 Dufferin
Brown Henry, clerk, 93 Dufferin
Brown Mrs. Emma, wid Alfred, 84 St Dominique
Brunelle J. A. S., M.D., 189 and 191 St Lawrence
Brunet Alexis, miller, 13 George Hypolite
Brunet Frs. X., laborer, r 111 Dufferin
Brunet Frs. X., storeman, 144 St Elizabeth
Brunet Philippe, trader, 13 George Hypolite
Bryson Nelson, cabinetmaker, cor Rachel and Dufferin
Cabana Edmond, blacking maker, 11 St Lawrence
Cabana Louis, junk dealer, 9 St Lawrence
Cable Austin D., patent agent, 57 St Lawrence
Cadieux F., carriagemaker, 203 George Hypolite
Campbell Frs., gardener, 16 George Hypolite
Campbell James, customs clerk, 14 George Hypolite
Campbell Louis, carter, 65 Cadieux
Campeau Louis, photographer, 146 St Lawrence
Cantin J. Bte., mason, 134 George Hypolite
Cardinal Edmond, butcher, bds at 132 St Dominique
Carré F. X., laborer, n 117 George Hypolite
Carrière Gédéon, joiner, 279 St Lawrence
Casavant Louis, joiner, 156 St Elizabeth
Castle Thos., painter, 27 Jurors, Montreal, h 192 St Elizabeth
Castonguay F. X., clerk, 165 Clarke
Catholic Board of School Commissioners of the Corporation of St Jean Baptiste village, J. Paris, chairman; E. Lecompte, J. Lee, J. Poirier, sen., Dr. A. Vilbon; Adolphe Normandin, sec.-treasurer, office 157 St Lawrence
Catholic Small-pox hospital, under the direction of the Sisters of Providence, Mrs. Napoléon Fournier, superioress; Ald. McCord, chairman health committee, Mount Royal park
Catudal dit St Jean Alfred, grocer, cor Rachel and George Hypolite, h 478 Rachel
Catudal dit St Jean Mrs. Marg., wid Honoré, r 113 St Dominique
Cauchon Olivier, of Cauchon & Vaudry, 5 Drolet
Cazaubon J. Bte., laborer, r 50 St Dominique
Cérat Alphonse, carter, 180 Panthaléon
Cérat Odilon, insurance clerk, 178 Panthaléon
Cérat Oscar, trader, 178 Panthaléon
Cérat P. O., bailiff, 182 Panthaléon
Cérat Pierre, agent and valuator of real estate, 176 Panthaléon
Cercle St Jean Baptiste, Edouard Boyer, president; Lucien Normandin, secretary; Arthur Gamache, treasurer, 157 St Lawrence
Chabassol Henri, cabinetmaker, Rachel n cor Dufferin
Chalifoux Léon, laborer, r 64 George Hypolite
Chalou Albert, laborer, 152 Panthaléon
Chalou Frs., shoemaker, 76 Panthaléon
Chalou Jacques, cooper, r 76 Panthaléon
Chalou Noël, shoemaker, r 76 Panthaléon
Chalou Stanislas, laborer, r 94 Panthaléon
Chamberland Léon, shoemaker, 13 Rivard
Champagne dit Andegrave Ant., shoemaker, 4 Sanguinet
Champagne Isaie, shoemaker, r 225 St Dominique
Champagne Noël, proprietor Province hotel, 236 St Lawrence, h 238 St Lawrence
Chapman Wm., foreman C.P.R. stables, 84 St Lawrence
Chaput Jos., grocer, 688 St Dominique
Charbonneau Alexis, sculptor, 155 St Dominique
Charbonneau Isaie, baker, 256 St Lawrence
Charbonneau Léon, carter, 106 Dufferin
Charbonneau Louis, shoemaker, 110 Dufferin
Charbonneau Z., quarryman, 9 George Hypolite
Charest B., jun., grocer, 135 George Hypolite
Charland Geo., printer, 34 George Hypolite
Charon George, laborer, 209 George Hypolite
Charon Honoré, shoemaker, r 110 George Hypolite
Charon Léonidas, butcher, 131 St Dominique
Charpentier Amable, grocer, 22 Cadieux
Charpentier J B, trader, 151 St Elizabeth
Charrette Jean B., carter, 51 Cadieux
Chartier Ant., organ maker, 169 Cadieux
Chartier Etienne, laborer, 53 St Dominique
Chartrand Chs., roofer, 50 George Hypolite
Chartrand François, roofer, 62 St Jean Baptiste
Chartrand Jos., shoemaker, 73 Cadieux
Chartrand Louis, carter, 208 Cadieux
Chartrand Moïse, stonecutter, 6 Lionais
Chartrand Mrs. A., wid Jos., 202 George Hypolite
Chartrand Paul, butcher, 465 Marie Anne
Chartrand Paul, sen., 200 Cadieux
Chaussé Nar., sen., shoemaker, 75 Cadieux
Chevalier Henri, letter carrier, 218 Mt. Royal av
Chevalier Théophile, carter, 31 George Hypolite
City Passenger Railway Stables and Waiting Room, Wm. Chapman, foreman, 84 St Lawrence
Clavet Zéphirin, bookbinder, r 102 St Lawrence
Clavier John, laborer, 469 Marie Anne
Clearihue A. H., 225 Mount Royal av
Clearihue Jos. B., com traveller, 187 Cadieux
Clearihue Wm., quarryman, 28 Cadieux
CLÉMENT ISIDORE, groceries, wines, liquors and provisions, cor St Elizabeth and Rachel, h 143 St Elizabeth
Collerette Ferdinand, mason, 437 Rachel
Collin F., artist, 364 Rachel
Collin Pierre, laborer, 63 George Hypolite
Combe Mrs., r 198 George Hypolite
Constant Antoine, wood dealer, 142 George Hypolite, h 156 George Hypolite
Corbeil Antoine, barber, 73 St Lawrence

Shirt Maker! S. J. Baker, St. Radegonde St., Importer Gents Furnishings.

JAS. BAYLIS & SON—CARPET, OIL CLOTH and CURTAIN WAREH'SE—459 & 461 NOTRE DAME ST

Corbeil Eugène, shoemaker, 127 George Hypolite
Corbeil Hormisdas, bookkeeper, bds at 293 St Lawrence
Corbeille Alphonse, joiner, 208 St Dominique
Corbeille Moïse, baker, 116 Cadieux
Corbeille Onésime, blacksmith, 232 Mount Royal av, resides at Coteau St Louis
Corliss John, traveller, 146 St Lawrence
CORPORATION OF ST JEAN BAPTISTE VILLAGE, J. O. Villeneuve, mayor; R. Vallières, J. Lee, L. Fauteux, C. A. Gervais, M. Daoust, J.D. Duclos, councillors; P. Terreault, sec.-treasurer; St Jean Baptiste market, office 157 St Lawrence
Côté C. H., principal St Jean Baptiste school, 158 Cadieux
Côté Félix, shoemaker, 482 Rachel
Côté H. D., notary and commissioner, 219 St Lawrence
Côté I., joiner, 139 St Lawrence
Côté Isaie, watchmaker, 147 St Lawrence
Côté Jean Baptiste, laborer, r 194 George Hypolite
Coursol Adolphe, laborer, 231 Mount Royal av
Coursol Emanuel, laborer, 87 St Dominique
Coursol François, laborer, r 206 George Hypolite
Courteau Jos., joiner, 40 Cadieux
Courteau Olivier, stonecutter, 42 St Dominique
Courval Edouard, roofer, 71 George Hypolite
Coutu F. X. A., Compagnie de Prêt et Crédit Fonciers, 143 St Lawrence
Couture Abraham, baker, 5 St Dominique
Couvrette Mrs. P., wid, 45 Jean
Croteau Nap., furrier, 103 St Dominique
Cummings Mrs. Cath., wid Ed., 152 Sanguinet
Cusson F. X., carter, 120 Cadieux
Cusson Phil., stonecutter, 134 Panthaléon
Cyr Charles, laborer, r 472 Marie Anne
Cyr Cyrille, photographer, 158 St Lawrence
Cyr E. X., laborer, 184 George Hypolite
Cyr George, clerk, 124 St Lawrence
Cyr Joseph, jun., laborer, 286 St Lawrence
Dabien Thomas, shoe store, 137 St Lawrence, and inspector of weights and measures, 89 St James, Montreal
agenais A., advocate, 189 Cadieux
Dagenais Frs., 484 Rachel
Dagenais Frs., quarryman, 103 George Hypolite
Dagenais Joseph, butcher, 29 St Lawrence
Dagenais Mrs. Louise, wid Frs., 123 St Dominique
Daniel Frs. X., carter, 59 George Hypolite
Dansereau Frs. X., 117 George Hypolite
Dansereau Jean, 154 Cadieux
Daoust—, clerk Prothonotary's office, 428 Rachel
Daoust Magloire, joiner, 194 St Elizabeth
Daoust Maurice, butcher, 85 George Hypolite
Daoust Thomas, furrier, 193 Panthaléon
Daunais Joseph, laborer, 218 St Dominique
David Amable, butcher, 219 Mount Royal av
David D., carriagemaker, 249 St Elizabeth
David Frs., tobacconist and merchant, 45 and 49 St Lawrence
David Isaïe, mason, 111 Dufferin
David Joseph, bricklayer, cor St Jean Baptiste and Sanguinet
Dazé Joseph, leather cutter, 161 Clarke
Debien François, plasterer, r 194 Panthaléon
De Foy Philippe, general agent, 12 Maple
Deguise Joseph, bricklayer, 32 Maple
Deguise Pierre, bricklayer, 30 Maple
Deladurantaye H. M., hotelkeeper, 122 St Dominique, h 1 Market
Delcourt Jos., cultivator, 224 George Hypolite
Deloge Moïse, mason, 469 Marie Anne
Delorme Antoine, brickmaker, 95 Maple
Delorme David, shoemaker, 3 St Dominique
Delorme Edouard, gilder, 131 St Lawrence
Delorme Félix, quarryman, 8 George Hypolite
Delorme Hyacinthe, junk store, 117 St Lawrence, h Coteau St Louis
Delorme J. B., laborer, r 190 George Hypolite
Delorme Louis, painter, 153 St Dominique
Delorme Pierre, carter, 101 George Hypolite
Delvecchio Dr. Alphonse P., St Jean Bte Drug hall, 229 St Lawrence, h 231 St Lawrence
Demers Célestin, milkman, 156 Cadieux
Demers J. B., laborer, 156 Panthaléon
Démoré Eugène, laborer, 190 George Hypolite
Dépatie Basile, plasterer, 55 St Dominique
Dépatie Chas., blacksmith, 225 George Hypolite
Dépatie Marcel, carter, 66 George Hypolite
Dépatie Maurice, wood trader, 477 Rachel
Dépatie N., storeman, r 130 George Hypolite
Dépatie Zotique, plasterer, r 48 St Dominique
Derome Alphonse, printer, 123 Cadieux
Dérome Théodule, quarryman, 164 George Hypolite
DeRostaing Alfred, P. O. clerk, 366 Rachel
Derouin Frs., mason, 147 St Dominique
Derouin J. Bte., laborer, 43 St Dominique
Deschamps J. Bte., shoemaker, r 64 George Hypolite
Deschamps Joseph, carter, 80 Panthaléon
Deschamps Joseph, shoemaker, 213 Cadieux
Deschatelets Michel, shoemaker, 41 George Hypolite
Desjardins Chs., butcher, 47 Maple
Desjardins Joseph, joiner, 115 St Dominique
Desjardins Mrs. Domithilde, wid Narcisse, 184 George Hypolite
Desjardins Philéas, carter, 82 Cadieux
Desjardins Zéphirin, mason, 89 St Dominique
Deslauriers Charles, sen., trader, 100 Cadieux
Desmarais Joseph, 34 Cadieux
Desmarais Moïse, trader, 156 St Lawrence
Desmarteau Alphonse, plasterer, r 60 George Hypolite
Desmarteau Joseph, plasterer, 98 Dufferin
Desnoyers Antoine, grocer, 221 George Hypolite
Désormeaux J. Bte., baker, 159 St Elizabeth
Désormeaux J. Bte., carriagemaker, 200 George Hypolite
Désormeaux Miss Marie, r 104 St Lawrence
Désormeaux Thos., carter, 242 George Hypolite
Désourdy Clément, shoemaker, 5 Cadieux
Desparois Zotique, joiner, 36 Cadieux
Desrivieres F. X., carriagemaker, 24 St Dominique
Desrochers Amb., 186 St Jean Baptiste
Desrochers Basilique, plasterer, r 136 George Hypolite

GEORGE F. HARTT, WHOLESALE AND RETAIL

JAMES BAYLIS & SON—COCOA MATTING, MATS, & STAIR RODS—459 & 461 NOTRE DAME ST

Desrochers Félix B., dry goods, 88 St Jean Baptiste and 24 George Hypolite
Desrochers Gédéon, carter, 101 Dufferin
Devienne Pierre, shoemaker, 120 St Elizabeth
Dion Louis, baggageman G.T.R , 10 Drolet
Dissentient school, Wm. Whyte, teacher, 141 St Lawrence
Dompierre Joseph, carter, 214 St Dominique
Doré Moïse, joiner, 207 Clarke
Dorion Edouard, joiner, 211 Cadieux
Douaire Arthur, painter, 64 St Dominique
Douin Ernest, schoolteacher, 171 George Hypolite
Dowd Mrs. Mary Ann, 4 Montana
Doyle P. S., of J. E. Mullin & Co., 118 St Lawrence
Dozois Edouard, baker, cor Maple and St Jean Baptiste
Dubé Antoine, laborer, 58 George Hypolite
Dubé Fred., cabinetmaker, 205 George Hypolite
Dubeau Charles, cigarmaker, 153 Cadieux
Dubeau Mrs. Scholastique, wid Jacques, 153 Cadieux
Dubois Christophe, laborer, r 190 George Hypolite
Duclos Désiré, stonecutter, 126 Cadieux
Duclos Jos., stonecutter, 204 George Hypolite
Duclos Jos. D., councillor and building inspector, 155 George Hypolite
Dudevoir Narcisse, jun., medical student, 94 Panthaleon
Dudevoir Narcisse, sen., 94 Panthaléon
Dufort François, laborer, 465 Marie Anne
Dufour Albert, shoemaker, 102 Sanguinet
Dufresne Albert, laborer, 25 St Dominique
Dufresne Benj., laborer, 128 St Dominique
Dufresne J. M., grocer, 221 Notre Dame, h cor Rachel and St Denis
Dugal Jos., joiner, 34 Maple
Dugal P. C., fire inspector and caretaker St Jean Baptiste park, 213 St Dominique
Dulong J. Bte., plumber, 116 George Hypolite
Dumas Thomas, 23 St Dominique
Dumas Wilfred, bailiff S. C., office 16 St James, Montreal, h 81 Sanguinet
Dumoulin Jean Bte., carter, Upper St Urbain opp Marie Anne
Dumoulin Joseph, laborer, r 203 George Hypolite
Dunn James, clerk, 140 Maple
Duplantis Frs., cabinetmaker, 241 St Dominique
Dupont Pierre, laborer, 63 St Dominique
Dupras Pierre, cultivator, 209 St Dominique
Dupré Eustache, tailor, 228 St Lawrence
Duquette Joseph, laborer, 483 Marie Anne
Durand F., of Roy & Durand, 132 St Lawrence
Durocher Ambroise, laborer, 53 St Dominique
Durocher L. N., watchmaker and jeweller, 169 St Lawrence
Durocher Mrs. Henriette, wid Nap., 62 Cadieux
Dussablon Léandre, carpenter, 165 St Elizabeth
Dussault Frs. X., butcher, 40 St Dominique
Dussault Onésime, butcher, 8 Jean
Duval Chs., grocer, 33 Maple, h 35 Maple
Elliot Robert, farmer, 91 Dufferin
Emery Michel, deputy postmaster, 212 Mount Royal av
Emont Joseph, fruit store, 197 St Lawrence
Ethier Joseph, mason, 228 George Hypolite
Ethier M., of Ethier & Pelletier, 443 Rachel
Fafard J. Bte., grocer, cor George Hypolite and Marie Anne, h 181 George Hypolite
Fafard Jos., carter, r 236 Panthaléon
Failland Etienne, 36 George Hypolite
Falardeau Michel, carver, 465 Marie Anne
Faley John, laborer, 294 St Lawrence
Farr James, carpenter, Upper Champlain
Fauteux Arthur, bookkeeper, 208 St Lawrence
FAUTEUX EDOUARD, dry goods, wall paper and men's hats, 230 St Lawrence, h 203 Clarke
FAUTEUX LÉANDRE, hardware and grain merchant, 232 St Lawrence, coal yard, 387 Craig, Montreal, h 208 St Lawrence
Favreau Alexis, joiner, 46 St Dominique
Féreur Joseph, sailor, 483 Marie Anne
Ferland Edouard, cabinetmaker, 71 St Lawrence
Ferland Miss Philomène, seamstress, 100 George Hypolite
Ferland Philéas, cabinetmaker, 100 George Hypolite
Ferté François, 157 George Hypolite
Ferté Louis, grocer, 157 George Hypolite
Fervacq Mrs. Rosine, wid Chs., 116 St Lawrence
Filiatreault Amable, stonecutter, r 43 St Dominique
Filiault Nar., cabinetmaker, 151 St Dominique
Filion Louis, baker, 51 Maple
FIRE STATION, E. Lecompte, capt.; T. Rochon, lieut.; C. Prévost, sec.; J. Hogue, engineer; P. C. Dugal, fire inspector; J. D. Duclos, building inspector, 155 George Hypolite
Fischer E. C , bookkeeper, 54 St Lawrence
FISH MARKET, A. Normandin, sen., clerk, bet Rachel and Market, St Dominique
Flageole Henri, laborer, 108 George Hypolite
Flageole Narcisse, carpenter, 199 St Lawrence
Fontaine Célestin, laborer, 186 George Hypolite
Fontaine Napoléon, joiner, bds at 156 St Elizabeth
Forest Médard, shoemaker, 66 St Dominique
Forest Vital, of Forest & Frère, 345 Papineau road
Forget dit Dépatie Gédéon, carter, 59 St Dominique
Forget Joseph, laborer, 211 St Dominique
Fortier Olivier, bailiff, r 192 Panthaléon
Fortin Olivier, grocer, cor St Jean Baptiste and St Elizabeth
Fortin Olivier, nailer, 154 Sanguinet
Fortin Vincent, carter, 187 Panthaléon
Fournier Ant., wood dealer, 210 St Dominique
Franchère Jacques, shoemaker, 145 Panthaléon
Francœur Joseph, contractor, 238 Panthaléon
Frégeau Frs. X., joiner, r 201 St Dominique
Frigon Amable, confectioner, 132 George Hypolite
Frigon Louis T., engraver, 150 Mount Royal av
Frigon Pierre, contractor, 150 Mount Royal av
Fryer Christopher, painter, 123 St Lawrence
Gagné J. Bte., laborer, 16 Cadieux
Gagné J. Bte., laborer, 6 Panthaléon
Gagnon Ernest, cabinetmaker, 149 St Dominique
Gagnon Jean Bte., 184 St Lawrence
Gagnon Joseph, butcher, 95 St Dominique

COAL MERCHANT, Office 24 Victoria Square.

JAS. BAYLIS & SON—CARPET, OIL CLOTH & CURTAIN WAREH'SE—459 & 461 NOTRE DAME ST

Galarneau Ed., printer, 176 St Lawrence
Galarneau F., quarryman, r 212 George Hypolite
Galarneau J. Bte., grain merchant, 165 George Hypolite
Galarneau Joseph, stonecutter, 110 Dufferin
Galarneau Jos., trader, 73 George Hypolite
Galarneau Michel, stonecutter, 111 Dufresne
Gamache Ant., tailor, 64 St Dominique
Gareau Damase, clerk Prothonotary's office, 426 Rachel
Gariépy Adolphe, plasterer, 182 Panthaléon
Gariépy Alphonse, carpenter, 39 Maple
Gariépy Elzéar, carpenter, 22 Maple
Gascon Eucharistе, joiner, 54 Maple
Gascon Jos., laborer, 467 Marie Anne
Gascon Mrs. Angélique, wid J. Bte., 120 Cadieux
Gaudry Jos., laborer, 144 Cadieux
Gauthier Clément, stonecutter, 51 George Hypolite
Gauthier Elie, contractor, 177 Clarke
Gauthier Emmanuel, grocer, 39 St Lawrence
Gauthier Frs., wood dealer, 39 St Lawrence
Gauthier Jean Bte., joiner, 87 St Dominique
Gautreau Alf. F., upholsterer, St Jean Baptiste n Maple
Gauvreau Ant., carpenter, 197 Panthaléon
Gauvreau Ferdinand, printer, 153 St Dominique
Gauvreau Jos., shoemaker, 49 St Dominique
Gauvreau Nap., bricklayer, r 76 Panthaléon
Gauvreau Nar., mason, 48 St Dominique
Gauvreau Théophile, printer, 61 Cadieux
Gauvreau Uldéric, shoemaker, 123 George Hypolite
Geen George, manufacturer, 8 St Dominique
Geen Geo., sen., grocer, 13 St Lawrence, h 17 St Lawrence
Gendreau Mrs. Marie, wid Guillaume, midwife, 78 George Hypolite
Gendreau Narcisse Guillaume, brushmaker, 78 George Hypolite
Gendron Stanislas, bookkeeper, 224 St Dominique
Généreux Joseph, jun, jeweller, 104 Panthaléon
Généreux Joseph, sen, painter, 104 Panthaléon
Genest Nicolas, mason, Sanguinet n Mount Royal av
Gérard F., joiner, bds at 160 St Lawrence
Germain Alexandre, M.D., proprietor Canadian Drug hall, cor Rachel and Panthaléon, h 449 Rachel
Germain Cyriac, mason, 234 Mount Royal av
Gervais Cyrille, proprietor St Jean Baptiste lime furnace, 174 Cadieux
Gervais Jos., laborer, 212 Cadieux
Gervais Mrs. Flavie, wid Benj., 218 Mount Royal av
Gervais Mrs. Sophie, wid Théophile, 219 Mount Royal av
Gervais Philippe, grocer, 171 and 173 Cadieux
Gervais Stanislas, stonecutter, 84 Panthaléon
Gervais Thos., plasterer, 30 St Jean Baptiste
Giberge Moïse, tailor, 22 Maple
Gilet Joseph, laborer, r 238 Panthaléon
Gillard Jas., joiner, r 153 Dufferin
Gingras Antoine, laborer, r 144 Cadieux
Gingras Antoine, laborer, 187 George Hypolite
Gingras Arthur, teacher, 149 Sanguinet
Gingras Edouard, dry goods, 153 and 155 Rachel, h 151 Rachel
Gingras Joseph, laborer, 92 Maple
Gingras Joseph, tobacconist, 213 Clarke
Gingras Lambert, tobacconist, 232 George Hypolite
Gingras Pierre, laborer, 207 George Hypolite
Girard Edouard, grocer and president St Jean Baptiste Conference of Society St Vincent de Paul, 229 and 231 St Dominique
Girard F. X., cabinetmaker, cor St Jean Baptiste and Maple
Girard François, laborer, r 465 Marie Anne
Girard George, shoemaker, 223 St Dominique
Girard Louis, gardener, 150 Cadieux
Girard Louis, joiner, 97 Maple
Girard Mrs. A., wid M., r 20 Cadieux
Girouard J. Bte., butcher, 132 St Dominique
Giroux Charles, tinsmith, 16 Maple
Givogue Oliver, laborer, r 34 George Hypolite
Gladu Adolphe, grocer, 21 and 29 St Dominique
Gladu Alexis, shoemaker, 81 St Dominique
Gladu Alfred, shoemaker, r 46 George Hypolite
Gladu André, shoemaker, 30 Maple
Gladu François, shoemaker, 144 Panthaléon
Gladu Joseph, shoemaker, 81 St Dominique
Godmaire Félix, grocer, 183 and 185 St Dominique
Godmaire Hyacinthe, carter, 194 George Hypolite
Godmaire J. Bte., 196 George Hypolite
Godmaire Jos., grocer, 210 George Hypolite, h 212 George Hypolite
Godmaire Napoléon, grocer, cor George Hypolite and Marie Anne, h 166 George Hypolite
Godon Amable, carter, 237 Mount Royal av
Gohier Hyacinthe, joiner, St Jean Baptiste n Maple
Gonée Joseph, fruit dealer, 217 George Hypolite
Gordon And., shoemaker, 177 St Dominique
Gordon Chs., shoemaker 128 George Hypolite
Gosselin Jos., shoemaker, 122 George Hypolite
Gougeon Antoine, trimmer, 55 George Hypolite
Gougeon George, r 43 George Hypolite
Gouin Joseph, laborer, r 55 St Dominique
Goulet Olivier, laborer, 47 Maple
Goulet Pierre, 17 Rivard
Goure Alexis, shoemaker, 62 St Dominique
Goure Gilbert, shoemaker, 79 St Lawrence, h 81 St Lawrence
Gousse Mrs. Agathe, wid Jacques, 109 George Hypolite
Goyer Edmond, carter, r 207 George Hypolite
Goyer Edmond, carter, r 472 Marie Anne
Goyer Pierre, carter, 64 George Hypolite
Goyette Louis, shoemaker, 61 George Hypolite
Grace M., grocer, 591 St Mary, h 41 St Jean Baptiste
Grandmaison Anselme, quarryman, 116½ Dufferin
Grandmaison Félix, mason, 129 Dufferin
Grandmaison Pacifique, laborer, 129 Dufferin
Gratton Eusèbe, flour dealer, 244 St Lawrence, h 146 St Elizabeth
Gratton Laurent, blacksmith, 126 George Hypolite
Gravel Guillaume, trader, 190 St Dominique, h 188 St Dominique

S. J. BAKER, "Shirt Maker," Linen Collars and Cuffs, St. Radegonde Street.

JAMES BAYLIS & SON—HARE'S OIL CLOTHS A SPECIALTY—159 & 461 NOTRE DAME ST

Gravel Joseph, laborer, 185 St Elizabeth
Gravel Louis Adolphe, 125 Cadieux
Gravel Narcisse, joiner and feed store, 181 St Dominique
Gravel Pierre, dry goods, 274 St Lawrence, h 276 St Lawrence
Gregory Chs. Alexis, agent, 172 Cadieux
Grenier Ant., of Dupuis & Co., 74 Maple
Grenier Vital, tinsmith, 9 Drolet
Guénette Alphonse, shoemaker, Montana cor St Jean Baptiste
Guénette Léandre, carpenter, 2 Montana
Guernon Cyrille, shoemaker, 4 St Dominique
Guernon Edouard, laborer, 82 George Hypolite
Guernon Mrs. L., wid Jos., 238 Mount Royal av
Guibord Mrs. Marie, wid Chs., 19 St Dominique
Guilbault Alfred, carter, 8 Cadieux
Guilbault Eugène, carpenter, r 94 Panthaléon
Guilbault Frs. X., mason, 148 Clarke
Guilbault Godefroi, stonecutter, 167 St Dominique
Guilbault Louis, carter, 39 George Hypolite
Guilbault Pierre, stonecutter, 224 Mount Royal av
Guilbault Rodolphe, grocer, 21 George Hypolite
Guindon Félix, laborer, 60 George Hypolite
Guindon Gabriel, shoemaker, 50 St Dominique
Hache Mrs. William, 81 George Hypolite
Hall Joseph, clerk, 156 St Dominique
Hamarenger Charles, laborer, 40 George Hypolite
Hamarenger Jean, 66 George Hypolite
Hamarenger Mrs., dressmaker, 140 George Hypolite
Hamelin François, storeman, St Jean Baptiste n Maple
Hannaford Richard, laborer, Papineau road n tollgate
Harkin G. L., manufacturer, bds at 52 Cadieux
Hébert C., shoemaker, 229 Mount Royal av
Hébert E., blacksmith, 269 St Lawrence
Hénault Gonzague, 204 St Lawrence
Hénault Théophile, shoemaker, 128 Cadieux
Henderson William, painter, St Jean Baptiste
Henuset J. Bte., clerk, 216 St Lawrence
Héroux Louis, joiner, 100 George Hypolite
Hétu Benjamin, laborer, r 12 Cadieux
Hicks Emmanuel, joiner, 211 St Dominique
Histed Thomas, stableman, 238 St Dominique
Hogue Adolphe, carter, 197 Cadieux
Hogue Antoine, grocer, 12 Cadieux
Hogue Frs. Xavier, express driver, 156 St Dominique
Hogue Jean Bte, cabinetmaker, 10 Cadieux
Hogue Jos., laborer, 201 St Dominique
Hogue Pierre, joiner, 228 Panthaléon
Hogue Pierre, shoemaker, 194 Cadieux
Hood Rémi, cooper, 57 St Dominique
Hotte Fabien, carter, 72 George Hypolite
Hotte Hilaire, carter, 40 Cadieux
Hotte Simon, joiner, 48 Cadieux
Houle Barthélemi, milkman, 62 Cadieux
Houle Nap., hatter, 183 St Lawrence, h 181 St Lawrence
Hubert Emile, watchmaker, 177 and 179 St Lawrence
Hubert P, tailor, 506 Rachel, h Coteau St Louis
Hudon Siméon, printer, 134 Cadieux
Huette Eucèbe, clerk, 289 St Lawrence
Hughes Charles, broker, 181 Cadieux
Hughes Nicolas, traveller, 163 Clarke
Hulbig Christian, furrier, 44 St Dominique
Huot Adolphe, jun., mason, 234 George Hypolite
Huot Adolphe, sen., mason, r 232 George Hypolite
Huot Alp., shoemaker, 116 George Hypolite
Huot Augustin, laborer, 96 George Hypolite
Huot Jos., shoemaker, r 136 George Hypolite
Huot Mrs. Philomène, wid Joseph, 71 George Hypolite
Irving Thomas, farmer, Logan farm
Jacques Elie, saddler, 161 St Lawrence, h 5 George Hypolite
Jacques Mrs. Sophronie, wid Elie, 5 George Hypolite
Jacroux Joseph Frs., missionary, 135 St Lawrence
Jallet Nap., messenger, 291 St Lawrence
Janin N., mason, Sanguinet n Mount Royal av
Jasmin J. Bte., laborer, r 140 George Hypolite
Jeannotte Hypolite, printer, 150 Panthaléon
Jetté Magloire, painter, 53 George Hypolite
Jetté Olivier, tinsmith, cor St Lawrence and Market, h 7 Market
Jetté Paul, jun., joiner, 86 Panthaléon
Jetté Paul, sen., carpenter, r 86 Panthaléon
Jinning James, trader, 235 Mount Royal av
Joannette Benjamin, laborer, r 98 George Hypolite
Joannette Frs., laborer, r 34 George Hypolite
Joannette Max., laborer, r 40 George Hypolite
Johnson William, stonecutter, r 2 Cadieux
Jolibois Joseph, laborer, 207 St Dominique
Jolicœur Alphonse, laborer, 463 Marie Anne
Joly François, carter, 205 George Hypolite
Joly Louis, laborer, 229 Mount Royal av
Julien Mrs. Julie, wid Jos., 78 St Jean Baptiste
Juteau Félix, laborer, r 190 George Hypolite
King Atwell, commission agt, 155 St Elizabeth
L'Abbé Napoléon, broker, 160 St Lawrence
L'Abbé Pierre, tinsmith and roofer, 160 St Lawrence
Labelle Alphonse, carter, 163 Dufferin
Labelle Chs., mason, 158 George Hypolite
Labelle Cyrille, driver C. P. R., r 237 St Dominique
Labelle Frs. X., laborer, 5 Market
Labelle Joseph, bricklayer, 131 Dufferin
Labelle Laurent, laborer, r 1 George Hypolite
Labelle Mrs. O., wid Ant., r 115 George Hypolite
Labelle Philéas, laborer, 10 George Hypolite
Labelle Philéas, mason, 142 Cadieux
Labelle Vital, printer, r 144 Panthaléon
Laberge Alfred, carpenter, 41 Maple
Labonté Joachim, laborer, 153 Sanguinet
Labossière Frs. X., painter, 102 Cadieux
Lachance Oswald, trader, St Jean Bte. market, h 198 George Hypolite
Lachapelle Ant., laborer, r 2 Cadieux
Lachapelle Frs., plasterer, 117 St Dominique
Lachapelle Jos., carpenter, 8 Cadieux
Lachapelle Mrs. Emilie, wid Ant., 422 Rachel
Lacombe Edouard, laborer, 217 George Hypolite
Lacombe Elzéar, saddler, 87 St Jean Baptiste

S. J. BAKER, Imp. Gents Fine Underclothing, Socks, Y. M. C. A. Bldg, Victoria Sq

JAS. BAYLIS & SON—CARPET, OIL CLOTH & CURTAIN WAREH'SE—459 & 461 NOTRE DAME ST

Lacombe Mrs. Marguerite, wid Aug., 124 George Hypolite
Lacoste Benjamin, 236 Mount Royal av
Lacoste Louis, jun., bookkeeper, 30 St Denis
Lacoste Louis, sen., bank clerk, 30 St Denis
Lacroix André, gravel roofer, 65 St Dominique
Lacroix Pierre, hotelkeeper, 240 Cadieux cor Mount Royal av
Lafleur Albert, beer bottler, 5 George Hypolite
Lafleur André, butcher, 33 George Hypolite
Lafleur F. X., joiner, 482 Rachel
Lafond Stanislas, plumber, 1 Drolet
Laforce Hypolite, shoemaker, 199 St Dominique
Laforest dit Labrauche Frs., laborer, r 221 Clarke
Laforest Félix, plasterer, r 119 Clarke
Lagassé Ant., blacksmith, 281 St Lawrence
Lagrenade E., grocer, 2 Cadieux
Lagrenade Etienne, stonecutter, 4 Cadieux
Lahaie Ant., laborer, 12 Panthaléon
Lajeunesse Félix, saw filer, 79 George Hypolite
Lajoie Jean B., moulder, 34 George Hypolite
Lajoie Misaël, tinsmith, 28 Maple
Lalande Mrs. Caroline, dressmaker, 196 St Lawrence
Laliberté Jean Bte., laborer, r 188 St Lawrence
Lalumière J. Bte., shoemaker, 95 Maple
Lambert Euclide, painter, 80 Cadieux
Lambert Jean, shoemaker, bds at 37 St Dominique
Lamontagne Louis J., & Co., grocers, cor St Denis and Mount Royal av
Lamontagne Louis J., of L. J. Lamontagne & Co., 232 St Denis
Lamothe Marcel, laborer, 46 George Hypolite
Lamouche Narcisse, carter, 89 St Jean Baptiste
Lamoureux Benj., bricklayer, 194 Panthaléon
Lamoureux Nap. P., music printer, 582 Craig, Montreal, h 122 St Elizabeth
Landry Frs., shoemaker, 32 St Jean Baptiste
Langelier Magloire, laborer, 10 Drolet
Langlois Guillaume, clerk, 225 St Dominique
Lanthier Arthur, customs clerk, 6 Drolet
Lanthier Calixte, joiner, 37 St Dominique
Lanthier Célestin, shoemaker, 112 George Hypolite
Lanthier Joseph, cooper, 65 George Hypolite
Lapalme Treffé, notary, sec.-treas. Société de Construction Canadienne Française, 214 St Lawrence, Montreal
Lapierre Adolphe, carter, 86 Cadieux
Lapierre Dr. Jos. A., chemist and druggist, 198 and 200 St Lawrence
Lapierre Joseph, carter, r 39 George Hypolite
Lapierre Joseph, laborer, 458 Marie Anne
Lapierre Jules, carter, 15 Rivard
Laplante Vital, carter, 1 St Dominique
Lapointe Alphonse, laborer, r 463 Marie Anne
Lapointe Louis, carpenter, 119 George Hypolite
Lapointe Marc, shoemaker, 152 Panthaléon
Lapointe Solomon, shoemaker, r 6 Cadieux
Laporte Alfred, hotelkeeper and grocer, 91 George Hypolite, h 87 George Hypolite
Laporte J. Bte., carter, 39 St Dominique
Larin Jos., carter, 77 George Hypolite
Larin Jos., laborer, 91 St Dominique
Larin Jos., shoemaker, 132 George Hypolite
Larin Thomas, joiner, 149 St Elizabeth
Larivée Olivier, laborer, 6 Panthaléon
Larivière Mrs. Marguérite, wid Joseph, midwife, 57 Cadieux
Larocque Mrs. Aurélie, wid Frs., 198 Cadieux
Larose Pierre, fruit store, 41 St Lawrence
Latendresse Joseph, roofer, bds at 36 Cadieux
Latreille François, jun., stonecutter 5 Cadieux
Latreille Isidore, upholsterer, 196 St Lawrence
Laurence Alexis, grocer, 73 St Dominique, h 75 St Dominique
Laurence Jos., carter, 157 St Dominique
Laurence M., 101 St Dominique
Laurier J. Bte., shoemaker, 39 Maple
Laurin Onésime, joiner, 92 Panthaleon
Lauzon Alfred, carver, 222 St Dominique
Lauzon Alfred, wood merchant, 290 St Lawrence, h 222 St Dominique
Lauzon Alphonse, shoemaker, 34 Maple
Lauzon Ephrem, brickmaker, 97 Maple
Lauzon Félix, mason, r 48 St Dominique
Lauzon Gilbert, shoemaker, 122 Dufferin
Lauzon Honoré, laborer, 6 St Dominique
Lauzon Jos., mason, 56 George Hypolite
Lauzon Jos., proprietor Pacific hotel, 293 St Lawrence, h 295 St Lawrence
Lauzon Mrs. C., tailoress, r 69 George Hypolite
Lauzon Pierre, carter, 161 St Dominique
Lauzon Prosper, bricklayer, 120 Dufferin
Laverdure Jos., mason, 193 St Dominique
Lavigne Emile, butcher, 159 Cadieux
Laviolette Ed., stonecutter, 160 St Dominique
Laviolette Frs. X., butcher, 124 St Elizabeth
Laviolette Joseph, butcher, 93 St Dominique
Lavoie Edouard, baker, bds at 266 St Lawrence
Lavoie Félix, carter, bds at 266 St Lawrence
Lavoie Hubert, baker, r 194 Cadieux
Lavoie Joseph, hotelkeeper, 1, 3 and 5 St Lawrence
Lavoie Joseph, shoemaker, bds at 266 St Lawrence
Lavoie Mrs. Adelaide, wid Félix, 266 St Lawrence
Lavoie T., joiner, cor St Jean Baptiste and Maple
Lebeau Narcisse, carter, 47 St Dominique
LeBlanc Alfred, tobacconist, 154 St Lawrence
Lebrun Israël, stonecutter, r 50 St Dominique
Leclaire Damase, joiner, 215 George Hypolite, h 205 George Hypolite
Leclaire Pierre, tinsmith and roofer, 36 Cadieux
Leclaire Théophile, plasterer, 17 Maple
Lecompte Elzéar, shoemaker and wood dealer, and chief of fire engine, 51 Cadieux
Lecompte Napoléon, shoemaker, 78 Panthaléon
Lecompte Phil., butcher, 223 St Dominique
Lecompte Solomon, stonecutter, r 136 George Hypolite
Leduc Prosper Moïse, St Jean Baptiste carriage factory and Livery stables, 187 George Hypolite
Leduc Séraphin, shoemaker, 475 Marie Anne
Lee John, contractor, 164 Cadieux
Lefebvre Misses, dressmakers, 190 St Lawrence
Lefebvre Mrs. Marguérite, wid M., 80 Cadieux
Lefebvre Stanislas, shoemaker, 4 Sanguinet
Legault Eustache, laborer, 5 Market
Legault Ferdinand, policeman, 226 George Hypolite

GEO. F. HARTT, Agent for the Delaware and Hudson Canal Co.'s

For CARPETS, OIL CLOTHS or CURTAINS, visit JAS. BAYLIS & SON, 459 & 461 NOTRE DAME ST

Legault Félix, shoemaker, 80 George Hypolite
Legault Isidore, laborer, 224 St Lawrence
Legault Jacques, carpenter, 235 George Hypolite
Legault Joseph, roofer, 216 St Dominique
Legault Toussaint, shoemaker, 80 George Hypolite
Leith Joseph, carpenter, 127 George Hypolite
Lemay dit Delorme David, shoemaker, 3 St Dominique
Lemay dit Delorme Elie, laborer, bds at 7 St Dominique
Lemay dit Delorme Pierre, carter, 206 George Hypolite
Lemay dit Delorme Pierre, laborer, 7 St Dominique
Lemay Ol., laborer, r 162 George Hypolite
Lemieux Adolphe, carter, 82 St Dominique
Lemieux Israël, leather cutter, 35 St Jean Baptiste
Lemieux Louis, carter, 20 St Jean Baptiste
Léonard Jean Bte., butcher, r 129 Cadieux
Léonard Mrs. A., wid V., 113 George Hypolite
Léonard Nicolas, laborer, r 198 George Hypolite
Lepage Ovila, carter, 99 St Dominique
Leroux Frédéric, shoemaker, 130 St Elizabeth
Leroux Gédéon, shoemaker, 60 St Dominique
Leroux Mrs. Esther, wid Frs. X., 130 St Elizabeth
Leroux Pierre, shoemaker, 130 St Elizabeth
Lesage Gustave, notary, 448 Rachel
Lesage L., grocer, cor Panthaléon and Rachel
Lesage Ludger E., insurance agt., 448 Rachel
Léveillé Chs., joiner, 153 Dufresne
Limoge David, carpenter, 168 St Elizabeth
Limoge Noël, ice cream dealer, 264 St Lawrence
Locas Anselme, grocer, 118 Dufferin, h 116½ Dufferin
Loiseau Flavien, mason, 269 St Lawrence
Longpré Jos., shoemaker, 263 Cadieux
Longpré Mrs. J. L., sicknurse, 263 Cadieux
Lopez Wm., tobacconist, 114 St Lawrence
Lupien Mrs Salomé, wid M., 61 George Hypolite
McBratney Robert, cutter, 62 St Lawrence
McCall Francis, tollgate keeper, Mount Royal av
McCann James, shoemaker, 163 Cadieux
McCaughan John, shoemaker, 220 St Lawrence, h 222 St Lawrence
McClaughlin P., bookkeeper, 156 Cadieux
McClennan Robt., brickmaker, Rachel bet Champlain and Papineau
McConnell John, 119 St Lawrence, h 121 St Lawrence
McConnell Wm., land surveyor, 121 St Lawrence
McCormick Wm., provincial land surveyor, 119 St Lawrence
McGown J. G. W., advocate, 170 Notre Dame, Montreal, h 210 St Lawrence
McKercher Arthur, 156 St Elizabeth
Macamo Joseph, laborer, r 269 St Lawrence
Maher Alexander, butcher, 130 St Dominique
Maher Gilbert, laborer, 171 St Dominique
Maheu Louis, milkman, 209 Cadieux
Mailloux Ed., confectioner, 119 St Dominique
Mailloux Jean, fruit store, 71 George Hypolite
Mainville Alphonse, stonecutter, 222 Cadieux
Mainville Michel, grocer, 222 Cadieux
Mainville Michel, shoemaker, 220 Cadieux
MAINVILLE PHILEAS, notary and commissioner for Quebec, 131 Panthaléon, St Jean Bte. village, and 14 St James, Montreal, h 447 Rachel
Mainville Pierre, stonecutter, 136 St Elizabeth
Maisonneuve Joseph, laborer, r 230 Cadieux
Malbœuf J. Bte., conductor C.P.R, 237 Mount Royal av
Malo Pierre Aimé, sculptor, 41 St Dominique
Marcelais Antoine, printer, 209 Clarke
Marcotte Alphonse, tailor, 228 St Lawrence
Marcotte Cléophas, joiner, 166 Cadieux
Marencéré Magloire, laborer, 90 St Dominique
Marier Joseph, carter, 207 St Dominique
Marier Olympe, law student, 132 St Elizabeth
Marino Hormisdas, laborer, r 89 St Jean Baptiste
Marino Pierre, jun., carter, 64 Cadieux
Marino Pierre, sen., carter, 46 Cadieux
Marion J. P., notary, 34 St James, Montreal, h 227 Mount Royal av
Martel Antoine, shoemaker, 12 St Dominique
Martel Frs. X., grocer, 203 St Lawrence, h 201 St Lawrence
Martel Joseph, rag trader, 180 St Lawrence, h r 188 St Lawrence
Martin Alexander, joiner, r 69 George Hypolite
Martin E., painter, 215 Mount Royal av
Martin Edouard, butcher, 162 George Hypolite
Martin Felix, beer driver, 18 Maple
Martineau Alfred, 226 St Lawrence
Martineau Frs. X., driver, 285 St Lawrence
Martineau Théophile, engineer, 12 St Dominique
Masse Mrs. Emeline, wid, 390 Rachel
Mathieu Frs., 68 George Hypolite
Mathieu Joseph, shoemaker, 46 George Hypolite
Mayer Elie, carter, 99 George Hypolite
MAYNARD REV. S. B. F., parish priest St Jean Baptiste church, 418 Rachel
Meilleur Joseph, shoemaker, 228 St Lawrence
Méloche Félix, blacksmith, 455 Rachel
Méloche Félix, mason, 84 Cadieux
Ménard Chas., slate roofer, 76 Drolet
Ménard David, grocer, cor St Dominique and Rachel, h 492 Rachel
Mercier Félix, laborer, 42 George Hypolite
Mérino Amédée, butcher, 439 Rachel
Mérino Augustin, carter, 86 George Hypolite
Mérino Benoni, carter, 46 Cadieux
Mérino Dieudonné, 46 Cadieux
Mérino Joseph, grocer, cor St Dominique and St Jean Baptiste, h 33 St Dominique
Mérino Zotique, beerdriver, r 43 St Dominique
Meunier Abraham, carter, 189 St Dominique
Meunier Anselme, shoemaker, 236 Panthaléon
Meunier François, shoemaker, 162 St Dominique
Milaire Jean, shoemaker, 169 St Dominique
Milaire Jos., laborer, 5 Jean
Milard Joseph, shoemaker, 104 Dufferin
Mileau Pierre, trader, 421 Rachel
Miron Félix, butcher, 163 St Dominique
Miron Guillaume, carter, r 116 George Hypolite
Miron Isidore, laborer, 274 Marie Anne
Miron J. Bte., shoemaker, 116 George Hypolite
Miron Jos., joiner, 192 Panthaléon
Monahan James, laborer, 292 St Lawrence

Celebrated LACKAWANNA Coal by the Ton or Cargo, Victoria Square.

JAS. BAYLIS & SON—CARPET, OIL CLOTH & CURTAIN WAREH'SE—459 & 461 NOTRE DAME ST

Monette André, 45 Maple
Monette Anthime, mason, 467 Marie Anne
Monette Félix, mason, 167 St Dominique
Monette Guillaume, tanner, 216 St Dominique
Monette Jean Bte., shoemaker, 2 St Dominique
Monette Louis, laborer, r 114 George Hypolite
Monette Mrs. Josephte, wid Amable, 175 St Dominique
Monette Napoléon, stonecutter, 75 George Hypolite
Monette Robert, grocer, 214 George Hypolite, h 216 George Hypolite
Montier J. Bte., printer, 119 Cadieux
Montmarquet Jean, butcher, 78 Drolet
Montplaisan hotel, N. Ouimet, proprietor, 3 St Lawrence
Morache Noël, mason, 49 Cadieux
Morin George, shoemaker, 45 Cadieux
Morin Joseph, mason, r 104 St Lawrence
Morin Mrs. Rosalie, wid Frs., 167 St Elizabeth
Morin Olivier, moulder, 43 Cadieux
Morris Maurice, laborer, 91 St Dominique
Morris Timothy, carter, 222 George Hypolite
Morrison Andrew, of Andrew Morrison & Son, 53 St Lawrence
Morrison Robert, of Andrew Morrison & Son, 53 St Lawrence
MOUNT ROYAL HOTEL, Ol. Vallières, proprietor, 317 St Lawrence
Moyen Joseph, 206 George Hypolite
MUNICIPALITY SCHOOL, Chs. H. Côté, principal; H. M. Black, Ernest Douin and Nap. Legault dit Deslauriers, teachers; Jos. Chartrand, guardian, 153 George Hypolite
Murray dit Daniel Jean Bte., 490 Rachel
Murray John C., bookkeeper, 424 Rachel
Nabosses Charles, painter, r 48 St Dominique
Nadon Frs., plasterer, 102 Maple
Nadon Télesphore, joiner, Upper Champlain, r Dufferin
Nantel Damase, carter, 3 George Hypolite
Nantel Joseph, laborer, 284 St Lawrence
Nantel Pierre, jun., carter, 97 St Dominique
Naud Nar., cabinetmaker, 488 Rachel
NELSON WALTER JAS., house furnishing and shelf hardware, 185 and 187 St Lawrence
Neville John, laborer, 211 Clarke
Nicholson W., customs clerk, 130 St Lawrence
Noble Ralph, collector, 4 St Lawrence
Noone Michael, park ranger, Mount Royal av n Bleury
Normandin A., jun., painter, 157 St Lawrence
NORMANDIN ADOLPHE, sen., asst. sec.-treas. municipality of St Jean Bte. village, secretary treasurer Catholic schools, and clerk St Jean Bte. market, office at the market, h 157 St Lawrence
Normandin Lucien, clerk, 157 St Lawrence
Normandin Théophile, butcher, 165 Cadieux
O'Neil James, laborer, 218 George Hypolite
Ouimet Cléophas, bookkeeper, and engineer fire engine, 155 George Hypolite, h St Dominique
Ouimet Cyprien, laborer, r 212 Cadieux
Ouimet Edouard, laborer, 226 [illegible]eux
Ouimet Gédéon, hotelkeeper, 222 Mount Royal av
Ouimet Gédéon, shoemaker, 82 Panthaléon
Ouimet Jean Baptiste, carter, 208 George Hypolite
Ouimet Léandre, roofer, 229 George Hypolite
Ouimet Louis, laborer, 216 Cadieux
Ouimet M., laborer, 224 Mount Royal av
Ouimet Magloire, contractor, 199 Panthaléon
Ouimet Météore, laborer, 224 Mount Royal av
Uuimet Moïse, contractor, 445 Rachel
Ouimet Nap., proprietor Washington house, 61 St Lawrence, h 59 St Lawrence
Ouimet Théop., contractor, 224 Mount Royal av
Pacific hotel, Jos. Lauzon, proprietor, 293 St Lawrence
Pagé Felix, laborer, r 200 George Hypolite
Pageau Chs., shoemaker, 57 George Hypolite
Pageau Louis, clerk, 425 Rachel
Paiement Joseph, shoemaker, r 20 George Hypolite
Painchaud Edouard, clerk, 157 St Elizabeth
Painchaud Télesphore, trader, 157 St Elizabeth
Paquet Chs., mason, 47 Cadieux
Paquette Cyprien, painter, 140 Panthaléon
Paquette Frs. X., grocer, 2 George Hypolite, h 4 George Hypolite
Paquette Isidore, laborer, 229 Mount Royal av
Paquette Joseph, bricklayer, 463 Marie Anne
Paquette Médard, baker, 215 St Dominique
Paquette Michel, laborer, 471 Marie Anne
Paquette Mrs. Louise, wid Amable, r 171 George Hypolite
Paquette Nap., grocer, 111 George Hypolite
Paquette Nap., tobacconist, 126 Cadieux
Paquette Petrus, carpenter, r 144 Panthaléon
Paquette Pierre, carpenter, 15 Jean
Paquette Pierre, grocer and wood dealer, 133 St Lawrence
Paquette Théophile, 130 St Dominique
Pardellian Napoléon, cabinetmaker, r 247 St Dominique
Pardellian Napoléon, laborer, 8 St Dominique
Paré Félix, blacksmith, 181 St Elizabeth
Paré Jos., grocer, 17 and 19 Cadieux
Paré Jos., sexton St Jean Baptiste church, 140 Sanguinet
Paré Stanislas, sen., joiner, 183 St Elizabeth
Parent J. Bte., carter, 49 George Hypolite
Parent Jos., cigar maker, 124 Cadieux
Parent Jos., laborer, 168 Cadieux
Parent Michel, joiner, r 60 George Hypolite
Paris Isaie, shoemaker, 170 Cadieux
Paris Jos., grocer, 96 Cadieux, h 94 Cadieux
Paris Joseph, hotelkeeper, 464 Rachel
Paris Philippe, shoemaker, 213 Clarke
Pariseau Jos., grocer and carriagemaker, 257 to 261 St Lawrence
Parker James, clerk, bds at 293 St Lawrence
Patenaude Chs., barber, 61 St Dominique
PATENAUDE OLIVIER, proprietor Park hotel, and barber, cor St Lawrence and Marie Anne, h 249 St Lawrence
Patrie Charles, laborer, 208 Cadieux
Patrie Napoléon, roofer, r 216 St Dominique
Patterson John, clerk, 159 Clarke
Pauzé Jos. O., bailiff, 131 Drolet
Payette Adolphe, of J. Payette & Son, 96 St Denis, h 10 St Denis

Special attention paid to the Shirt Department, at S. J. BAKER, St. Radegonde St

JAMES BAYLIS & SON—COCOA MATTING, MATS, & STAIR RODS—459 & 461 NOTRE DAME ST

Payette Alp., bricklayer, 71 St Dominique
Pearson James, carter, 18 George Hypolite
Pearson Miss M., school teacher, 24 St Dominique
Pearson Ovide, butcher, r 32 Cadieux
Pelletier Dolphis, shoemaker, 136 Panthaléon
Pelletier Frs., laborer, r 144 Panthaléon
Pelletier Joseph, clerk, 33 St Dominique
Pelletier Joseph, joiner, 200 Rachel
Pepin Auguste, carpenter, Lower Champlain, r Dufferin
Pepin Chs., joiner, 141 Panthaléon
Périard Camille, mason, r 228 George Hypolite
Pérotte Antoine, laborer, 241 St Dominique
Perrault Chs., carpenter, 53 George Hypolite
Perrault Eloi, grocer, 231 George Hypolite
Perrault Félix, joiner, 19 Maple
Perrault Jean Bte., tinsmith, 224 St Lawrence
Perrault Napoléon, stonecutter, 86 Cadieux
Perrault Noël, carter, 17 St Dominique
Pichette Jos., carpenter and joiner, 213 Cadieux
Pigeon Edouard, mason, 45 Maple
Pigeon Louis, carter, 146 Cadieux
Pigeon Nazaire, bricklayer, r 43 St Dominique
Pilon Cyrille, laborer, 181 St Elizabeth
Pilon Damase, blacksmith, 51 St Dominique
Pitré Olivier, engineer, 157 Cadieux
Pittman W., confectioner, 167 St Lawrence, h 165 St Lawrence
Plante Elie, contractor, 148 St Elizabeth
Plante Gaspard, letter carrier, 153 Cadieux
Plante Mrs. Célina, wid Onésime, 153 Cadieux
Plouffe Michel, clerk, 236 George Hypolite
Poirier Ferdinand, joiner, 146 Sanguinet
Poirier J., clerk, 136 George Hypolite
Poirier Jérémie, jun., joiner, 78 Cadieux
Poirier Jérémie, sen., joiner, 141 Clarke
Poirier Miss Marie, grocery, 151 Cadieux
POITEVIN JOSEPH C., M.D., physician and surgeon, 212 St Lawrence
POLICE STATION, Jacques Hogue, Pierré Doré, policemen, 153 George Hypolite
Post Office, Gilbert Filiatreault, postmaster, 197 St Lawrence
Poulin Magloire, roofer, 70 George Hypolite
Poulin Napoléon, roofer, 70 George Hypolite
Poutré Jean Bte., jun., bookkeeper, 14 Maple
Prévost Eloi, laborer, 216 St Dominique
Prévost Joseph, limeburner, 158 St Dominique
Prévost Jules, grocer, 195 St Lawrence
Prévost Mrs. Sophie, wid Léandre, 158 St Dominique
Prévost Nicolas, quarryman, 200 Cadieux
Price Mrs. Fanny, wid Jos., grocery, 93 St Lawrence
Protestant Board of School Commissioners of the corporation of St Jean Baptiste village, John McConnell, chairman; Thomas Castle, Geo. Geen; Wm. McConnell, sec.-treas., office 157 St Lawrence
Protestant Small-pox Hospital, Mrs. Napoléon Fournier, superintendent; Ald. McCord, chairman Health committee, Mount Royal park
Proulx And., shoemaker, 11 Cadieux
Proulx Emmanuel, clerk, 167 Cadieux
Proulx Joseph, carpenter, r 144 Panthaléon
Provencher L. Z., confectioner, 268 St Lawrence
Provincial Exhibition grounds, Mount Royal av n Tollgate
Provost Chs., sen., laborer, 85 St Dominique
Provost Joseph, water carrier, r 104 St Lawrence
Provost Pierre, quarryman, r 164 George Hypolite
Provost Pierre, shoemaker, r 104 St Lawrence
Pyke Mrs. Martha, wid John, 84 St Dominique
Quentin dit Dubois J., hearse and coffin maker, 138 St Elizabeth
Quinn Mrs. Ann, wid Michael, 267 St Lawrence
Racine Pierre Charles, 430 Rachel
Radcliff Mrs. Robin, music teacher, 15 St Lawrence
Ratelle Alexis, joiner, 250 George Hypolite
Ratelle Mrs. M., wid Alex, 250 George Hypolite
Raza Gustave, grocer and joiner, cor Panthaléon and Lionais
Raza Hypolite P., contractor, 273 St Lawrence
Redman Mrs. M., wid James, 175 Clarke
Renaud Adolphe, joiner, 124 Cadieux
Renaud Frs. X., joiner, 45 George Hypolite
Renaud Frs. X., joiner, 2 Panthaléon
Renaud Jos., shoemaker, 71 St Dominique
Renaud Urgèle, grocer, 622 St Marie, h 2 Drolet
Rhéaume Ferd., shoemaker, 141 St Dominique
Richard Evangéliste, plasterer, 229 St Elizabeth
Richard Moïse, shoemaker, 4 Market
Richer Alexandre, laborer, r 6[illegible] George Hypolite
Richer Herménie, joiner, 186 George Hypolite
Richer Miss Vitaline, r 194 Panthaléon
Riel J. Bte., stonecutter, 128 Cadieux
Riendeau Ernest, butcher, 67 St Dominique
Rivard Maxime, hotelkeeper, 102 and 104 St Lawrence
Rivet Israël, clerk, 362 Rachel
Roberge Bernabé, quarryman, 158 St Elizabeth
Robert Félix, mason, Sanguinet h Mount Royal av
Robert Louis, barber, 287 St Lawrence
Robert Mrs. Christine, wid Frs., 235 Mount Royal av
Robert Mrs. Zoé, wid Joseph, 182 St Lawrence
Robinson Mrs. Fanny, wid T., bdg hse, 35 St Lawrence
Robinson Mrs. M., wid Wm., 129 St Dominique
Robinson P., hotelkeeper, 150 St Lawrence, h 152 St Lawrence
Robinson Wm. John, brassfinisher, 21 Sanguinet
Roch Antoine, clerk, 73 St Lawrence
Roch Joseph, 87 St Lawrence
Rochon A. D., sculptor, 178 St Lawrence
Rochon Augustin, saddler, 19 St Lawrence
Rochon Etienne, shoemaker, 19 Maple
Rochon Jos., carpenter, 225 George Hypolite
Rochon Théophile, laborer, 204 George Hypolite
Rochon Trefflé, marblecutter, fire engine lieutenant, 7 George Hypolite
Rodier David, boots and shoes, 143 St Lawrence, Montreal, h 131 George Hypolite
Rodier Jos., carter, 129 George Hypolite
Rodrigue Mrs. Philomène, wid Jos., 130 Cadieux
Roger François, blacksmith, 232 Cadieux
Roger Israël, carter, 207 Cadieux
Rose Félix, laborer, 20 Cadieux

The latest London & Paris Styles, Gents Ties & Scarfs, at S. J. Baker's, Y. M. C. A. B.

AS. BAYLIS & SON—CARPET, OIL CLOTH & CURTAIN WAREH'SE—459 & 461 NOTRE DAME ST

Rose Gilbert, baker, 125 St Lawrence
Rose Paul, storeman, 143 Panthaléon
Rousseau Jos., cabinetmaker, 161 Clarke
Roussin Jacques, carpenter, 173 Cadieux
Roy Camille, plasterer, 239 Mount Royal av
Roy & Durand, carriagemakers, 142 St Lawrence
Roy Ed., medical student, 194 George Hypolite
Roy Edouard, milkman, 229 St Elizabeth
Roy James, merchant, Logan Farm
Roy Nazaire, blacksmith, 21 George Hypolite
Roy Ulric, of Roy & Durand, 132 St Lawrence
Sabourin C., carter, 65 George Hypolite
Sanders Clément, laborer, 32 Maple
Sasseville Ernest, engraver, bds at 216 St Lawrence
Sasseville Mrs. Marie, wid Jos., 216 St Lawrence
Saumure Frs., stonecutter, 150 Panthaléon
Sauriol Pierre, blacksmith, 84 George Hypolite
School Commissioners of Corporation of St Jean Baptiste village, Joseph Paris, chairman; E. Lecompte, J. Lee, J. Poirier, sen.; Adolphe Normandin, sec.-treasurer Catholic board, office at the Market hall, 157 St Lawrence
Senez Adolphe, plasterer, 53 Maple
Sentenne Achille, stonecutter, 73 St Lawrence
Sentenne Cesaire, jun., clerk, 73 St Lawrence
Sentenne Mrs. C., wid Césaire H., 73 St Lawrence
Shaw Ambroise, brassfinisher, 177 Clarke
Shnell Cashpoe, tobacconist, r 198 George Hypolite
Sigouin Honoré, laborer, 130 George Hypolite
Sigouin Honoré, tinsmith, 165 St Dominique
Sigouin Tous., stonecutter, 218 George Hypolite
Sincennes David, joiner, 360 Rachel
Smith W., clerk, 271 St Lawrence
Souci Guillaume, joiner, 163 St Elizabeth
St Amour Félix, shoemaker, 30 George Hypolite
St Amour Pierre, shoemaker, 38 George Hypolite
St Catherine's tollgate, Francis McCall, keeper, Mount Royal av n Provincial Exhibition grounds
St Germain Augustin, joiner, r 214 Cadieux
St Jean Alfred, trader, 42 Cadieux
St Jean Alphonse, contractor, 153 St Elizabeth
St Jean Baptiste church, rev. S. B. F. Maynard, parish priest; revs. C. S. Huet and R. Bonin, vicars; Joseph Paré, sexton, cor Rachel and Sanguinet
St Jean Baptiste Concert hall, 157 St Lawrence cor Rachel
St Jean Baptiste Dissentient school, William Whyte, teacher, 141 St Lawrence
ST JEAN BAPTISTE FIRE STATION, E. Lecompte, capt.; T. Rochon, lieut.; Cléophas Ouimet, secretary; J. Hogue, engineer; P. C. Dugal, fire inspector; J. D. Duclos, building inspector, 155 George Hypolite
St Jean Baptiste Fish market, A. Normandin, sen., clerk, St Dominique bet Rachel and Market
St Jean Baptiste Lime kilns, Cyrille Gervais, proprietor, bet 174 and 194 Cadieux
St Jean Baptiste market, Adolphe Normandin, clerk, 157 St Lawrence
ST JEAN BAPTISTE MUNICIPALITY, J. O. Villeneuve, mayor; R. Vallières, J. Lee, D. Duclos, L. Fauteux, C. A. Gervais, M. Daoust, councillors; P. Terreault, sec.-treasurer; office at the Market hall, 157 St Lawrence
St Jean Baptiste park, P. C. Dugal, caretaker, St Lawrence, bet Cherrier and Marie Anne
St Jean Baptiste Police station, Jac. Hogue, Pierre Doré, policemen, 155 George Hypolite
ST JEAN BAPTISTE POST OFFICE, Emile Hubert, postmaster, telegraph operator and watchmaker, 177 St Lawrence, h 179 St Lawrence
St Jean Baptiste school, C. H. Côté, principal; H. M. Black, E. Douin, Napoléon Legault dit Deslauriers, teachers; Jos. Chartrand, guardian; A. D. Normandin, sec.-treas., 153 George Hypolite
ST JEAN BAPTISTE TELEGRAPH OFFICE, Emile Hubert, operator, 177 St Lawrence
St Jean Frs., bailiff, 141 St Elizabeth
St Jean Joseph, laborer, 223 George Hypolite
St Jean Joseph, trader, 67 George Hypolite
St Jean Magloire, baker, 148 Panthaléon
St Louis Frédéric, driver C.P.R., 242 St Lawrence
St Louis Jean Bte., & Bros., builders and contractors, 31 St Denis
St Louis Louis, stonecutter, 51 Maple
St Marie Elie, hatter, 66 St Dominique
St Martin Alexis, shoemaker, 195 St Dominique
St Pierre Mrs. P., wid E., 219 Mount Royal av
St Vincent Félix, laborer, 237 St Dominique
St Vincent Frs., carter, 239 St Dominique
St Vincent Julien, carter, 235 St Dominique
Swecinger Mrs. Sophie, wid John, 203 George Hypolite
Sweeny Dennis, marble polisher, Nelson cottage, Mount Royal av
Taillon André, jun., mason, 231 George Hypolite
Taillon André, sen., mason, 205 Cadieux
Taillon Jos., mason, 486 Rachel
Taillon Octave, mason, 115 Dufferin
Tait David, grocer, 75 St Lawrence, h 2 Robin, Coteau St Louis
Tassé —, butcher, 135 St Dominique
Taylor W., mining engineer, 189 St Elizabeth
TELEGRAPH OFFICE, E. Hubert, operator, 177 St Lawrence
Terrault Pierre, notary, 275 St Lawrence
Tessier Frédéric, boots and shoes, 246 St Lawrence, h 161 Cadieux
Théberge Théophile, clerk, 7 Drolet
Thérien Fabien, baker, 43 Cadieux
Thérien Ludger, foreman, 20 Maple
Thibault Bénoni, mason, r 241 St Dominique
Thibault Etienne, laborer, 214 St Dominique
Thibault Joseph, bailiff, 251 St Elizabeth
Thibault Joseph, laborer, r 203 George Hypolite
Thibault Wilfrid, joiner, 214 St Dominique
Thivierge Jos., commission merchant, 4 Market
Thom Jas., blacksmith, 126 St Elizabeth
Thomas Eugène, printer, 104 Panthaléon

LACKAWANNA Coal is the cheapest and most satisfactory for Steam

JAMES BAYLIS & SON—HARE'S OIL CLOTHS, A SPECIALTY—459 & 461 NOTRE DAME ST

Thomas Octave, jun., baker, 83 St Dominique
Thomas Tous., baker, 104 Cadieux
Thompson John L., sen., 58 St Lawrence
Thompson Jos., cutler, 106 Cadieux
Thornton Ed., pianomaker, 55 St Lawrence
Thuot Mrs. Hermine, wid O., r 201 St Dominique
TISON J. BTE., patent window bolt manufacturer, 52 Cadieux. *See Adv at end of book*
Trudel Tancrède, M.D., 124 St Lawrence
Turcot Sylvain, grocer, 104 George Hypolite, h 157 George Hypolite
Vaillancourt Benjamin, grain and flour store, 77 St Lawrence
Vaillancourt Philéas, flour merchant, 253 St Lawrence
Vaillancourt Philéas, milkman, 77 St Lawrence
Valade Augustin, carriagemaker, 35 St Charles Borromée, Montreal, h 8 Drolet
Valade Basile, gardener, 6 Cadieux
Valade Joseph, coachmaker, 146 Dufferin
Valiquette Aldéric, carriage maker, 92 Cadieux
Valiquette Barnabé, carter, 160 St Dominique
Valiquette Miss Adeline, 151 Cadieux
Valiquette Onésime, laborer, 160 George Hypolite
Valiquette Théophile, joiner, 89 St Dominique
Vallée Jean Bte., advocate, 420 Rachel
Vallière Ed., confectioner, 309 St Lawrence
Vallière Roch, grocer, 164 St Dominique, h Cherrier
Vallière Stanislas, grocer, cor George Hypolite and Marie Anne, h 461 Marie Anne
Vallières Antoine, fruit dealer, 303 St Lawrence
Vallières Mrs. Catherine, wid François, 313 St Lawrence
VALLIERES OLIVIER, grocer and proprietor Mount Royal hotel, 317 and 319 St Lawrence
VANASE FABIEN, advocate, Notre Dame, Montreal, h 28 St Denis
Vanier Emilien, grocer and flour merchant, 21 St Lawrence
VANIER ODILON, dry goods merchant, 223 and 225 St Lawrence, h 221 St Lawrence
Vary Siméon, shoemaker, 173 St Lawrence, h 175 St Lawrence
Vaudry Chas., of Vaudry & Cauchon, 3 Drolet
Vaudry Joseph, carter, 3 Drolet
Venables Jas., plumber, 17 Sanguinet
Vergègle Mrs. Pierre, midwife, 32 George Hypolite
Viau Augustin, jun., laborer, 143 St Dominique
Viau Félix, grocer, 131 Dufferin, h 133 Dufferin
Viau Jos., sailor, 102 George Hypolite
Viau Moïse, laborer, 102 George Hypolite
Viau Mrs. Angèle, wid Augustin, 102 George Hypolite
Viau Mrs. Ursule, wid Stanislas, 129 Cadieux
Viau Octave, contractor, 253 St Elizabeth
Viger Louis, quarryman, 154 George Hypolite
Vilbon Achille, customs officer, 148 St Lawrence
Vilbon Alfred, M.D., 120 St Lawrence
Vilbon Charles A., advocate, Place d'Armes hill, Montreal, h 161 St Elizabeth
Vilbon M. J., first clerk sheriff's office, 120 St Lawrence
Villeneuve Augustin, laborer, 469 Marie Anne
Villeneuve M., sen., clerk, 254 St Lawrence
VILLENEUVE JOSEPH OCTAVE, mayor of the municipality of St Jean Bte. village, dealer in groceries, wines, spirits and provisions, 316, 318 and 320 St Lawrence cor Mile end, h Mount Royal av n tollgate
Villeneuve Lambert, blacksmith, 218 Mount Royal av
Villeneuve Magloire, plasterer, r 225 St Lawrence
Villeneuve Octave, laborer, r 467 Marie Anne
Vincent Balthasar, tailor, 25 George Hypolite
Walter George, clerk, 80 Maple
Washington house, P. Labossière, proprietor, 27 St Lawrence
West John, hotelkeeper, 250 St Lawrence, h 248 St Lawrence
Whyte William, Protestant Dissentient school, 141 St Lawrence
YOUNG DR. WILLIAM, dentist, 300½ Notre Dame, Montreal, h 445 Rachel
Young Mrs. Emelie, wid Wm., 388 Rachel
Young William, laborer, 4 St Dominique
Young William, storeman, 4 St Dominique

ST LAMBERT,*

A village on the south shore of the river St Lawrence, between Longueuil and Laprairie, directly opposite Montreal, partly in the seigniory of Laprairie, partly in the barony of Longueuil, parish of Longueuil, county of Chambly, district of Montreal. There is here a station of the Grand Trunk railway, with branch to St Johns and Rouses Point, situated at the east end of the Victoria bridge. The terminus of the Champlain, Shefford and Chambly railway is located here. From the favorable situation of this village, and its excellent means of communication, at all seasons, with Montreal and the neighboring places, it promises to become the centre of considerable business. Montreal Telegraph Co. has an office here. Communication is had with Montreal by Grand Trunk railway five times daily, and by steam ferry six times. Distant from Montreal by rail 6 miles, fare 25c. Mail daily. Population about 700.

Alloway R. A., M.D., dentist
Anderson Miss Jane M., St Lambert village
Arnold Henry, school teacher
Baker John, butcher
Bariteau Joseph, jun., councillor
Bariteau Joseph, sen., laborer
Beatty Edward, printer
Beatty James, bookkeeper
Beatty John, manager Witness
Berthelet Cyrille, butcher

* Also called South Montreal.

and Domestic uses, GEO. F. HARTT, Victoria Square.

JAS. BAYLIS & SON—CARPET, OIL CLOTH & CURTAIN WAREH'SE—459 & 461 NOTRE DAME ST

Bétournay Pierre, farmer
BOYD T. W., gunmaker
Brady John, watchman
Brossard Antoine, laborer
Caldwell William, engineer
Canadian Express Co., G. T. Merriman, agent
Carter Frederick, carpenter
Champagne Luc, carter
Champagne Luc, laborer
Chessar William, cabinetmaker
Clipsham J. W., minister Methodist church, Prince Arthur terrace
Church Robert, superintendent boot and shoe factory
Comtois Clément, laborer
Cornwall William, machinist G.T.R.
Coutu Joseph, joiner
Danville Pierre, boatman
Davies D. O., postmaster and grocer
Davies Miss A. G., Pembroke terrace, St Lambert
Dods Mrs. J., wid Peter
Duckworth John, councillor
Duckworth W., clerk mechanical office G.T.R.,
Duval Isaac, laborer
Fitzgibbon James, section foreman G.T.R.
Franklin W. T., accountant
Glass D., clerk Montreal bank
Goyette J. Bte.
Grant Alexander, grocer
Hamilton John, wholesale merchant
Harper John, druggist
Harris Herbert, ledgerkeeper G.T.R.
Harris A., private secretary to manager traffic department
Harris H. V., clerk car mileage G.T.R.
Hicks Benjamin
Hogg William, clerk engineer's account office G.T.R.
Holiday James, cooper
Houle Hormisdas, laborer
Irving A., hotel and grocery
Lapierre Charles, councillor and accountant Montreal Water works
Laferté Maxime, commission merchant
Lockhurst George, clerk
MacBean David B. A., M.D., C.M., practitioner Swedish Movement cure
McCarthy James, section foreman G.T.R.
McGlashan Henry J.
McDonald Robert, insurance agent, Prince Arthur terrace
McKinnon James, bookkeeper
Mailloux P. N., contractor
Magor John, of Lord, Magor & Munn
Mann David R., architect
Marcelle André, laborer
Mattinson James, founder
Mercille André, farmer
Mercille Joseph, farmer
Mercille Noël, mayor and farmer
Merriman George Isaiah, station agent
Methodist church, rev. J. W. Clipsham, minister
Moat John McG., clerk
Montreal Telegraph Co.
Morris J., jun., telegraph operator
Morris John, sen.
Nichols John, of Nichols & Marler
Picker J. B., broker
Protestant Bible school, H. Arnold, M.C.G., school teacher
Prowd W. W., conductor
Rosevear Wm. Henry, councillor, accountant mechanical department G.T.R.
Scott James, commercial traveller, Victoria cottage
Scriver James F., secretary New City Gas Co., Montreal, Prince of Wales cottage
Smiley John, farmer
Smith Joseph, civil engineer
Sowden Francis M., merchant
ST LAMBERT JUNCTION, STATION G.T.R., George T. Merriman, station agent
St Lambert school, H. Arnold, teacher
STEPHENS R. H., grain inspector and chief agent for Canada for the London Assurance Corporation
Thompson George, tea merchant
THOMPSON JOHN, grocer
THOMSON JAMES, councillor, cabinetmaker
Trudeau François Xavier, carpenter
Trudeau Jos., plumber
Trudeau Toussaint, carter
Trudeau Zotique, laborer
Tucker Jos., St Lambert village
Vézina Michel, blacksmith
Vigneux Joachim, restaurant
Wilber Robert, laborer
Williams Edward, laborer
Williams William, commercial traveller
Willimott Chas. Wm., connected with the Geological Survey of Canada
Winks Mrs. Mary, wid John
Wright Adam, laborer G.T.R.
Wilson Mrs. A., wid A.

ST. LOUIS OF MILE END,

Formerly a part of Coteau St. Louis,

(Incorporated in 1878,)

A village situated between the limits of Outremont village and the west limits of Coteau St. Louis, parish of l'Enfant Jésus, seigniory of Montreal, county of Hochelaga. There is a large deaf and dumb institution kept by the Clercs St. Viateur. It has also a splendid convent for young ladies, kept by the Providence nuns and sisters of La Présentation. Distant from Montreal, 2 miles. Mail twice a day. Population about 2000.

MUNICIPALITY OF ST. LOUIS OF MILE END.

Mayor—Antoine Leclaire, jun.

Councillors—T. Leblanc, Jos. Bélanger, jun., F. Brazeau, Ces. Leclaire, jun., David Dépati and G. Amiot

Secretary-Treasurer—P. David, jun.

Town hall—100 St Lawrence st.

AGRICULTURAL EXHIBITION GROUNDS
Alarie Jos., jun., storeman, r 22 St Lawrence

French Cambric, Oxford and Surratta Shirting, S. J. BAKER, St. Radegonde St.

For CARPETS, OIL CLOTHS or CURTAINS, visit JAS. BAYLIS & SON—459 & 461 NOTRE DAME ST

Allaire Jean Bte., laborer, 71 St Lawrence
Amiot Edmond, plasterer, r 27 St Lawrence
Amiot George, cabinetmaker, 52 Robin
Amiot George, trader, r 68 Robin
Andegrave Baptiste, milkman, 85 St Lawrence
Anthime Racette, sen., laborer, r 10 Robin
Audet Frs., of Picard & Audet, bds at Mount Royal hotel, 317 St Lawrence, St J. Bte village
Auger Arthur, P. O. clerk, 70 St Lawrence
Baptême Régis, quarryman, 119 Robin
Bastien François, joiner, 18 St Lawrence
Bastien Jos., shoemaker, 16 St Lawrence
Bastien Michel, shoemaker, r 61 St Lawrence
Bastien Moïse, policeman, 141 St Lawrence
Bastien Thomas, laborer, 12 St Lawrence
Baune Israël, laborer, 21 Robin
Baune Sévère, laborer, 30 Robin
Beauchamp Armand, jeweller, 37 St Dominique
Beauchamp Napoléon, carter, 27 St Lawrence
Beaulieu Antoine, laborer, 5 St Lawrence
Beaulieu J. Bte., laborer, 5 St Lawrence
Beaulieu Théophile, shoemaker, 113 St Lawrence
Bélair Jos., shoemaker, 41 St Dominique
Bélanger J. B., tailor, 125 St Lawrence
BÉLANGER JOS., & FILS, dry goods, groceries, wines and liquors, butchers, and fire wood dealers, 76½ St Lawrence
Bélanger Jos., jun., baker, 90 St Lawrence
Bélanger Jos., sen., mason, 118 St Lawrence
BELANGER L. O., pickle manufacturer, 2 St Joseph
Bélanger Léandre, butcher, 116 St Lawrence
Bélanger Michel, groceries, 123 St Lawrence
Bélanger Vincent, plasterer, 122 St Lawrence
Bérichon Xavier, laborer, r 57 St Dominique
Boismenu Israël, painter, 69 St Lawrence
Boucher Frs. X., laborer 130 St Lawrence
Boucher Jos., driver, 121 St Lawrence
Boucher Timothée, laborer, 27 St Dominique
Boucher Pierre, 54 Robin
Bourdon Mrs. E., wid Jos., 8 St Lawrence
Bowman George, laborer, r 15 St Lawrence
Bradshaw Andrew, wheelwright, 99 Robin
Brazeau Francis, quarryman, 141 St Lawrence
Brien dit Lapierre J. Bte., laborer, 101 Robin
Brière Mrs. Marie, wid Laurent, 24 St Lawrence
Brunet Joseph, laborer, 49 St Lawrence
Brunet Louis, jun., painter, 19 St Dominique
Brunet Louis, sen., laborer, Fortin
Brunette André, laborer, 86 St Lawrence
Cadieux J. Bte., laborer, 83 St Lawrence
Carmel L., tinsmith, 93 Lawrence
Caron Cyprien, laborer, 15 St Lawrence
Caron Misses, tailoresses, St Dominique
Cavalier Jos., cabinetmaker, 78 St Lawrence
Chabot Mrs. D., wid Simon, 125 Robin
Chabot Pierre, shoemaker, 9 Robin
Chaillez Gilbert, quarryman, 36 Robin
Chalifoux Benj., grocer, 95 St Lawrence
Chamberland Louis, baker, 55 St Dominique
Champagne Isidore, laborer, r 27 St Lawrence
Champagne Léandre, shoemaker, r 12 Robin
Charbonneau Frs., carter, 77 St Lawrence
Charbonneau J. Bte., carter, 91 Robin
Charbonneau Louis, laborer, 29 St Dominique
CHARTRAND JOSEPH, notary, 111 St Lawrence
Collerette Louis, mason, 5 St Dominique
Contant Louis, laborer, 13 Robin
Corbeil Chs., carter, 56 Robin
Corbeille Frs., stonecutter, 61 St Lawrence
Corbeille Paul, jun., shoemaker, 65 St Lawrence
Corbeille Paul, sen., laborer, 67 St Lawrence
Corbeille Onésime, blacksmith, 9 Mount Royal av
Corbeille Pierre, cabinetmaker, 63 St Lawrence
Corbin Pierre, joiner, 51 St Dominique
CORPORATION OF ST LOUIS OF MILE END, Pierre David, secretary-treasurer, 100 St Lawrence
Côté Alexandre, shoemaker, Fortin
Côté Gaspard, trader, 72 Robin
Courval Antoine, laborer, St Dominique
COUVENT DU SAINT ENFANT JÉSUS, rev. Sœur Marie de la Présentation, superioress, St Dominique
Craik Louis, jeweller, 22 Robin
Crevier Augustin, quarryman, 58 St Lawrence
Crevier Mrs. Sophie, wid Jean Bte., 111 Robin
Cyr Michel, carpenter, 21 Robin
Cyr Moïse, bricklayer, 32 Robin
Cyr Trefflé, bookbinder, 52 St Lawrence
Dagenais Edouard, quarryman, 79 Robin
Dagenais Maxime, joiner, 3 St Dominique
Daigle Jos., laborer, 39 St Dominique
Daigle Pierre, laborer, 82 St Lawrence
Danis Wilfrid, trader, 7 Robin
David Pierre, laborer, 88 St Lawrence
Day James, florist, Mount Royal av
DEAF AND DUMB INSTITUTION, rev. Father Alfred Bélanger, director, St Dominique
Deguire Jos., r 37 St Dominique
Deguire Louis, laborer, 94 St Lawrence
Delorme David, shoemaker, 107 St Lawrence
Delorme Edouard, carter, r 111 St Lawrence
Delorme Isaïe, carter, 95 Robin
Delorme Jean, jun., carter, 114 St Lawrence
Delorme John, quarryman, 104 St Lawrence
Dépatie David, quarryman, 21 St Louis
Dépatie Isaïe, laborer, r 27 St Lawrence
Désautels J. Bte., shoemaker, 17 Robin
Desjardins Louis, rag dealer, 66 St Lawrence
Desjardins Xavier, laborer, r 113 St Lawrence
Desjardins Gédéon, cooper, 47 St Lawrence
Desjardins Honoré, laborer, 81 St Lawrence
Desjardins Moïse, grocer, 73¼ St Lawrence
Desjardins Mrs. Fred., 74 St Lawrence
Desnoyers Odilon, baker, 66 Robin
Desrochers Joseph, laborer, 159 St Lawrence
Dooley John, foreman, 34 Robin
Dubé Dolphis, carter, 53 St Lawrence
Dubé Jean Bte., sen., laborer, 161 St Lawrence
Dubé Maxime, jun., bailiff, 108 St Lawrence
Dubé Maxime, sen., carter, 108 St Lawrence
Dubois André, laborer, 119 St Lawrence
Dubois Joseph, funeral undertaker, 46 St Lawrence
Dubois Trefflé, hotelkeeper, 89 St Lawrence
Dubreuil Miss Louise, 165 St Lawrence
Dufresne Louis, trader, 113 Robin
Dumoulin Eustache, laborer, 27 Robin
Dupré Narcisse, bricklayer, 13 St Dominique
Durocher Narcisse, laborer, 30 St Lawrence
Ethier Tous., laborer, 98 St Lawrence
Falardeau Frs., shoemaker, 64 Robin

S. J. BAKER, for "Dent's" Kid Gloves and Silk Braces, Y. M. C. A. Building.

JAS. BAYLIS & SON—CARPET, OIL CLOTH and CURTAIN WAREH'SE—459 & 461 NOTRE DAME ST

Forest James, editor, 65 Robin
Forget Isaïe, laborer, r 25 St Lawrence
Forté Frs., brushmaker, 127 St Lawrence
Fortin Frs., carter, Fortin
Fortin F., laborer, Fortin
Fortin Moïse, limeburner, 109 St Lawrence
Fournier Maxime, quarryman, 81 Robin
Galarneau Charles, shoemaker, 45 St Lawrence
Galarneau Jacques, carter, 43 St Lawrence
Galipeau Alexis, trader, r 95 St Lawrence
Galipeau Alexis, trader, 153 St Lawrence
Galipeau Dolphis, laborer, 169 St Lawrence
Gamache Henri, trader, 42 St Lawrence
Gaudry Amable, trader, 149 and 151 St Lawrence
Gaudry Henri, jeweller, 114 St Lawrence
Gauthier A., grocer, 103 and 105 St Lawrence
Gauthier Edmond, grocer, 25 Robin
Gauthier J. Bte., laborer, 11 St Lawrence
Gauthier Jean, carpenter, 79 St Lawrence
Gauthier Pierre, saddler, 23 St Lawrence
Gascon Joseph, laborer, Fortin
Gervais Louis, joiner, 55 St Dominique
Gervais Philippe, horse trader, 143 St Lawrence
Girard Chs., quarryman, 1 St Dominique
Giroux Martin, cabinetmaker, 43 St Dominique
Giroux N., civil engineer student, bds at 8 Robin
Giroux Théodore, shoemaker, r Fortin
Godin Louis, ragman, 80 St Lawrence
Godin Mrs. Louise, wid Benj., 80 St Lawrence
Godmaire Ferdinand, laborer, 21 St Dominique
Godmaire Guillaume, shoemaker, 99 St Lawrence
Godmaire Isidore, laborer, r 9 Mount Royal av
Godmaire Mrs. E., wid G., 21 St Dominique
Gotieal Mrs. Augusta, wid Louis, 28 Robin
Gravel Hubert, shoemaker, 105 Robin
Gravel Pierre, bricklayer, 51 St Lawrence
Guénette Jean, joiner, r Fortin
Guilbault Ed., quarryman, 69 Robin
Guilbault Frs. X., laborer, 93 Robin
Guilbault Jos., quarryman, 57 St Lawrence
Guernon Edouard, butcher, 1 St Lawrence
Guernon Ed., gardener, 22 St Louis
Hammond John, jeweller, r 22 Robin
Handgrave J. Bte., milkman, 85 St Lawrence
Hillen Michael, hatter and furrier, 117 Robin
Hillman U. N., advertising manager, 7 Robin
Hogue Magloire, shoemaker, 47 St Dominique
Hogue Télesphore, hotelkeeper, near M. O. and W. Ry. depot, head of of St Lawrence
Hubert Pierre, tailor, 41 St Lawrence
Hunt John L, milkman, 155 St Lawrence
INSTITUTION DES SOURDS-MUETS, rev. Alfred Bélanger, director, St Dominique
Jeanveau Magloire, carpenter, 163 St Lawrence
Juaire J. E., professor, 6 and 8 Robin
Julien Wm., painter, 43 St Dominique
Labelle Frs., laborer, 25 St Lawrence
Labelle Isaïe, mason, 26 St Lawrence
Labelle Moïse, laborer, 99 St Lawrence
Labelle Moïse, shoemaker, 119 St Lawrence
Labelle Timothée, carter, 98 St Lawrence
Lachapelle J. Bte., quarryman, 38 St Lawrence
Lacasse Frs., mason, 17 St Lawrence
Lacasse J. Bte., joiner, 7 St Dominique
Lacasse Jos., clerk, 17 St Lawrence
Lagrenade —, laborer, r 75 St Lawrence
Lamouche Mrs. Emilie, wid F., 20 Robin
Landrie Denis, 147 St Lawrence
Lapierre Amb, jun., laborer, 57 St Dominique
Lapierre Amb., sen., laborer, 57 St Dominique
Lapierre Louis, quarryman, 60 St Lawrence
Lapierre Mrs., wid P., 16 Robin
Lapierre Pierre, trader, 68 Robin
Lapointe Clément, 31 St Dominique
Lapointe Louis, 23 St Louis
Lapointe Moïse, laborer, 53 St Dominique
Laporte Joseph, laborer, 59 St Lawrence
Latour Benj., gardener, 5 Mount Royal av
Latour Jos., blacksmith, 131 St Lawrence
Lauzon Michel, laborer, r 81 St Lawrence
Laverdure Paul, mason, 121 Robin
Laviolette Louis, laborer, 75 St Lawrence
Lavoie Stanislas, carter, 49 St Dominique
Lebeau Ignace, laborer, 29 St Lawrence
Leblanc Isaïe, grocer, 62 St Lawrence
Leclaire Benj., shoemaker, 70 Robin
Leclaire Césaire, jun., blacksmith, 9 St Dominique
Leclaire Césaire, sen., blacksmith, 13 St Lawrence
Leclaire Evariste, quarryman, 11 St Dominique
Leclaire Frs., carriagemaker, 7 St Lawrence
Leclaire Jean M., quarryman, 55 St Lawrence
Leclerc Antoine, blacksmith, 3 St Lawrence, h 33 St Lawrence
Leclerc J., grocer, 134 St Lawrence
Leclerc J. O., clerk, 145 St Lawrence
Lecompte H., fruit dealer, 91 St Lawrence
Leduc Ignace, butcher, 115 St Lawrence
Leduc Jos., public market, 115 St Lawrence
Lemay David, mason, 22 St Lawrence
Léonard Ed., butcher, 20 St Lawrence
Léonard George, laborer, 17 Robin
Léonard Jos., shoemaker, 14 St Lawrence
L'Espérance Frs., laborer, r Fortin
Limoges David, carter, 20 St Louis
Lorenz W. F., professor, 75 Robin
Macfarlane James, printer, 62 Robin
McCall Frank, tollkeeper, Mount Royal av
McLaughlin Pat., clerk, 45 St Dominique
McNamara Mrs H., wid D., St Dominique
Maisonneuve Octave, dealer in hay, oats and wood, cor Mount Royal av and St Dominique
Mantha Hospice, carter, 21 St Louis
Marion Félix, butcher, 40 St Lawrence
Martel Thomas, laborer, 49 St Dominique
Martin Francis, joiner, 117 St Lawrence
Martin George, joiner, St Dominique
Martineau Alp., quarryman, 123 Robin
Métayer J. Bte., carter, 27 St Lawrence
Meunier Miss Margaret, 117 St Lawrence
Miron Frs., carter, r 21 St Dominique
Miron Julien, gardener, 3 Mount Royal av
Monette —, joiner, r 55 St Dominique
Montreal, Ottawa and Western Railway depot, J. A Hébert, agent, head of St Lawrence
Millen Michael, moulder, 44 St Lawrence
Nadon André, shoemaker, Fortin
Nantel —, shoemaker, 68 St Lawrence
Neveu J. Bte., shoemaker, 27 St Dominique

Free Burning LACKAWANNA Coal, a Specialty.

JAMES BAYLIS & SON keeption hand the best makes of BRUSSELS and TAPESTRY CARPETS

Nurse Alfred, telegraph operator, 14 Robin
O'Brien John, tollkeeper, St Lawrence
Owen Henry, printer, 46 Robin
Papineau William, com traveller, r 55 St Dominique
Papineau Zoël, laborer, 29 Robin
Paquette Jos., baker, 96 St Lawrence
Paquette Michel, carter, 73 St Lawrence
Paquette Pierre, carpenter, 104 St Lawrence
Paquin Gédéon, barkeeper at T. Wiseman's, Mount Royal av
Paré Mrs. Zoé, wid J. Bte., 32 St Lawrence
Patenaude George, laborer, r 17 St Lawrence
Payment Benjamin, laborer, 125 Robin
Payment Hermas, joiner, 25 St Dominique
Pelletier Azarie, grocer, 42 Robin
Petit Louis, quarryman, 58 Robin
Philippe Mrs. E., wid Guillaume, r 17 St Lawrence
Picard Alphonse, of Picard & Audet, 1 Mount Royal av
Picard & Audet, sash, door and blind manufacturers, r 1 Mount Royal av
PICOTTE PIERRE, insurance agent, 21 St Louis
Plouffe Antoine, laborer, 5 St Lawrence
Plouffe Jos., shoemaker, 31 St Lawrence
Plouffe Emmanuel, butcher, 56 St Lawrence
Poirier Joseph, r 115 St Lawrence
Poirier Jos., jun., shoemaker, 41 St Lawrence
Poirier Joseph, sen., laborer, 33 St Dominique
Police Station of St Louis of Mile End, Pierre David, guardian, 100 St Lawrence
Pominville Ovide, grocer, 13 Mount Royal av
Pooler Martin, gardener, 50 Robin
Post Office of St Louis of Mile End, Joseph Robin, postmaster, 131 St Lawrence
Presseau Jos., carpenter, 167 St Lawrence
Presseau Joseph, shoemaker, 121 St Lawrence
PROVIDENCE DU SAINT ENFANT JÉSUS, rev. Sœur Marie de la Présentation, superioress, St Dominique
Puttemans Edouard, 128 St Lawrence
Racette Antime, jun., shoemaker, 12 Robin
Racette Jacques, carter, 106 St Lawrence
Racette Joseph, carter, 10 Robin
Racette Joseph, shoemaker, 12 Robin
Raymond Xavier, quarryman, 119 Robin
Renaud Chs., quarryman, 38 Robin
Renaud Léandre, quarryman, 40 Robin
Renaud Pierre, milkman, 132 St Lawrence
Riendeau André, laborer, 44 Robin
Roberge Dominique, quarryman, 83 Robin
Robert Edmond, laborer, 11 St Lawrence
Robert Joseph, laborer, r 86 St Lawrence
Robin Joseph, postmaster, 1 St Joseph
Rochon Chs., advocate, 126 St Lawrence
Rochon Noë, quarryman, 97 Robin
Rogers Richard, plasterer, 2 St Dominique
Rollin Jacques, carpenter, 48 St Lawrence
Roman Catholic church, rev. L. M. Taillon, parish priest; revs. L. J. Lafortune and J. M. J. B. Brasseur, vicars
Rose Charles, laborer, r 113 St Lawrence
Rose Paul carter, r 113 St Lawrence
Rousselle Frs., carpenter, r 100 St Lawrence
Rooney Patrick, gardener, 6 St Lawrence
St Amour Louis, bricklayer, 29 St Dominique
Saumure Ephrem, mason, 87 Robin
Saumure J. Bte., mason, 103 Robin
Schauffelberger John J., furrier, 60 Robin
Sigouin Louis, foreman, 11 Mount Royal av
Spalding Chs., farmer, 77 Robin
Spaulding Walter, grocer, 85 Robin
Spencer Mrs. C., wid Eloi, 15 St Dominique
Sponnier Charles, hatter and furrier, 115 Robin
Steinberg Mrs. Theresa, wid Ernest, 26 Robin
Tait Mrs. E., wid David, 2 Robin
Tassé Miss Léocadie, 37 St Lawrence
Tate James, farmer, off Mount Royal av
Tate W., farmer, Mount Royal av
Tétrault Jérémie, shoemaker, 109 Robin
Trudel Jos., joiner, 39 St Lawrence
Vaillancourt Alexandre, painter, 69 St Lawrence
Vaillancourt David, joiner, St Dominique
Viau Aug., laborer, 157 St Lawrence
Viau Eusèbe, carter, 89 Robin
Viau Magloire, joiner, 163 St Lawrence
Villeneuve Frs., farmer, 101 St Lawrence
Villeneuve Léonidas, & Co, dealers in lumber, 2 St Lawrence
Waller Samuel, M.D., 67 Robin
Wiseman T, Mile End hotel, Mount Royal av
Wiseman Robert, White House hotel, Mount Royal av
Wolf Emile, jeweller, 24 Robin

TOWN OF ST. CUNEGONDE.

(Incorporated in 1876,)

A town adjoining the city limits of Montreal in the seigniory of Montreal, county of Hochelaga, and district of Montreal. This municipality is governed by a Mayor and Corporation, and a separate Police force is maintained. The town contains several important industries, amongst others an extensive rolling mill, tannery, boot and shoe factories, &c. It contains the West End Dresden Pottery. Building is being prosecuted briskly, and the town bids fair to rise into importance. New Roman Catholic Church is being erected. Distance from Bonaventure depot, 1 mile; from Lachine, 8 miles. Population about 6,000.

BOUNDARIES.

From City limits west to Atwater av and from Lachine canal north to St Antoine st

GUIDE TO STREETS.

Atwater Avenue—From Lachine canal north to St Antoine
Albert—From 42 Dominion west to Atwater av
Canal—From 2 Vinet west to 1 Napoleon
Delisle—From 44 Fulford west to Atwater av
Dominion—From 803 St Joseph north to St Bonaventure.
Labonté—From 63 Vinet west to Mill
Mill—From Lachine canal north to 1024 St Joseph

GEORGE F. HARTT, 24 Victoria Square.

JAS. BAYLIS & SON—CARPET, OIL CLOTH & CURTAIN WAREH'SE—459 & 461 NOTRE DAME ST

Napoleon—From Lachine canal north to 1972 St Joseph
Quesnel—From Dominion west to Atwater av
St Bonaventure—From Dominion west to Atwater av
St Joseph—From City limits (745 St Joseph) west to Atwater av
Vinet—From Lachine canal north to St Antoine
William—From 29 Vinet west to Mill
Workman—From 25 Fulford west to Atwater av

CORPORATION.

Mayor—Charles F. Lalonde
Councillors—S. Delisle, H. Morin, F. Payette, Chas. J. Coursol, Julien Martineau, L. H. Hénault.
Secretary-Treasurer—Isaïe Rainville
Town hall, Brewster's house, off 938 St Joseph and 124 Labonté

Abel Mrs. Catherine, wid C., 184 Workman
Aguernier Narcisse, carter, 178 Delisle
Ahern Arthur, safemaker, 1027 St Joseph
Alexandre George, painter, 74 Quesnel
Alfé Prosper, joiner, 91 Quesnel
Alin Charles, painter, 651 St Bonaventure
Allan Wm., turner, 102 Quesnel
Allan Wm. E., painter, 92 Vinet
Amesse Pierre, joiner, 217 Workman
Anderson John, blacksmith, 157 Delisle
André J. Bte., junk dealer, 769 St Joseph, h 525 St Albert
Angers Jean, currier, r 77 Quesnel
Arcand Mrs. A., wid Stanislas, saloon, 785 St Joseph
Archambault Joseph, laborer, r 186 Workman
Archambault Joseph, shoemaker, 290 Workman
Archambault Nap., oyster saloon, 960 St Joseph
Archambault Octave, laborer, 305 Workman
Archambault Paul, laborer, 264 Delisle
Archambault Paul, saloon, 960 St Joseph
Archambault Pierre, joiner, 279 Workman
Aubry Benj., tanner, r 198 Delisle
Aubry Frs. Xavier, joiner, 105 Labonté
Aubry Xavier, cooper, r 247 Delisle
Anger Etienne, trader, 717 Albert
AUGER J. B., manager of The Auger Shipping Co., 2 Vinet
AUGER SHIPPING CO., (THE), forwarders and lumber dealers, J. B. Auger, manager, 41 Canal and 2 Vinet
Baillargeon Pierre, blacksmith, 79 Labonté
Baizier Frédéric, carpenter, 60 Napoleon
Baligaud Adrien, joiner, r 100 Labonté
Ballay Albert, printer, 99 Labonté
Barbeau Henri, carter, 689 Albert
Barbeau Jean, gasfitter, 101 Vinet
Barcelo Mrs. Ed., fruit store, 175 Workman
Barnet Octave, carter, 108 Workman
Baron Eusèbe, organ maker, 221 Workman
Barrette Louis, butcher, r 608 Albert
Barrette Moïse, laborer, 185 Workman
Barrette Olivier, cabinetmaker, r 129 Workman
Barry Adolphus, laborer, 186 Workman
Barsalou Ludger, moulder, 361 Workman
Bastorache J. Bte., laborer, Mill n St Joseph
Baumgarten Adolphe, engineer, 238 Delisle
Bayard Emery, moulder, 363 Workman
Beauchamp E., carriagemaker, 135 Workman
Beauchamp Eustache, joiner, 135 Workman
Beauchamp Jos., currier, 138 Delisle
Beauchamp Mrs. Zoe, wid Eustache, 137 Workman
Beaudette David, joiner, 202 Delisle
Beaudin Louis, painter, 94 Labonté
Beaudin Nar., shoemaker, 777 St Joseph
Beaudin Théophile, painter, 94 Labonté
Beaudoin André Louis, photographer, 971 St Joseph
Beaudoin Philippe, shoemaker, 127 Atwater av
Beaudry Frs. X., shoemaker, 216 Workman
Beaudry Timothée, machinist, 1073 St Joseph
Beaupré Jos., carpenter, 121 Atwater av
Beaupré Pierre, confectioner, 709 Albert av
Beauvais Casimir, grocer, 100 Workman
Beaver Aaron, filemaker, 76 Quesnel
Bedard Bernard, butcher, 895 St Joseph, h 1023 St Joseph
Bedard Jos., laborer, 623 Albert
Bedford Ths. J., clerk audit office G.T.R., and secretary-treasurer Protestant School trustees, 79 Mill
Beffere C., sign painter, 127 Labonté
Bélaire Chs., carter, 845 St Joseph
Bélaire Edmond, tailor, 69 Napoleon
Bélaire Mrs. Elmire, wid Jérémie, 303 Workman
Bélaire Napoléon, painter, 942 St Joseph
Bélanger B., 121 Workman
Bélanger Henri, laborer, 235 Delisle
Bélanger Joseph, butcher, 795 St Joseph, h 115 Workman
Bélanger Moïse, carpenter, r 1037 St Joseph
Bélanger Théophile, shoemaker, 1041 St Joseph
Bélisle Joseph, carter, 252 Delisle
Bellefeuille Olivier, shoemaker, 1051 St Joseph
Bellefleur Edouard, joiner, 263 Workman
Bellefleur Gustave, joiner, 263 Workman
Bellehumeur Louis, painter, 189 Workman
Bellemare Napoléon, shoemaker, 106 Workman
Bellemare Thos., butcher, 258 Delisle
Bénard Antoine, butcher, 889 St Joseph
Bénard J. B., tel operator, 659½ St Bonaventure
Benoit Thomas, butcher, 258 Delisle
Berchry A., carpenter, 663 St Bonaventure
Bergeron Ed., shoemaker, r 253 Workman
Bergeron Joseph, cooper, 956 St Joseph
Bergeron Paul, bricklayer, 29 Mill
Bernard Frs. X., conductor G.T.R., r 198 Delisle
Bernard Jos., laborer, 253 Workman
Bernard Mrs. Justine, dressmaker, 83 Quesnel
Bernier Barthélemi, of Bernier & Bernier, 831 St Joseph
Bernier & Bernier, notaries, 831 St Joseph
Bernier Frères & Cie., builders, 831 St Joseph
Bernier Louis, of L. Bernier & Cie., 831 St Joseph
Bernier R. H., of Bernier & Bernier, 831 St Joseph
Berrois Eusèbe, mason, 252 Workman
Bertrand Emile, painter, r 100 Labonté
Bertrand Pierre, laborer, 129 Workman
Bétournay Julien, marblecutter, r 668 St Bonaventure
Bezeau Charles, jun., nailmaker, 721 Albert
Bezeau Charles, sen., mason, 721 Albert

J.S. BAKER, St. Radegonde Street, Scotch Lamb's Wool Underclothing and Socks.

JAMES BAYLIS & SON keep on hand the best makes in BRUSSELS and TAPESTRY CARPET

Bezeau Jules, laborer, r 129 Labonté
Bibeau Pierre, grocer, 144 Workman
Bilodeau Jean Bte., trader, Napoleon n Lachine canal
Birmingham Pat., 130 Vinet
Biron Hilaire, joiner, 273 Workman
Bisaillon Avila, laborer, 186 Delisle
Bisaillon dit Duport William, laborer, 31 Mill
Bisaillon Médard, laborer, 1033 St Joseph
Bishop Kenneth, mason, 608 Albert
Blache Albert, clerk, 173 Workman
Blache Mrs. Elmire, wid Henri, 295 Workman
Blains Henri, joiner, 77 Labonté
Blanchet A., carpenter, 663 St Bonaventure
Blanchet Jérôme, joiner, r 686 St Bonaventure
Blanchet Napoléon, nailer, r 335 Workman
Bleau Alexis, carpenter, 122 Workman
Boileau David, tinsmith, 684 St Bonaventure
Boileau Ferdinand, laborer, r 1037 St Joseph
Boisvert Louis, carter, 182 Workman
Boivin Jos., carriagemaker, 841 St Joseph
Bombardier Constant, grocer, 1055 St Joseph
Bondet Hilaire, joiner, 139 Vinet
Bonneau Pierre, blacksmith, 233 Workman
Bonneville Albert, clerk Vermont Central R. R. 272 Delisle
Bonneville Cyrille, laborer, 155 Workman
Bonneville Guil., clerk G.T.R., 272 Delisle
Bouchard Jos., shoemaker, 327 Workman
Boucher Etienne, joiner, r 104 Quesnel
Boucher Louis, trader, 256 Workman
Boucher Lucien, blacksmith, 1057 St Joseph
Boucher Mrs. J., wid J., milliner, 666 St Bonaventure
Boudreau Christophe, laborer, r 331 Workman
Boudreau Joseph, laborer, r 333 Workman
Boudreau Stanislas, laborer, r 331 Workman
Bougie Dosithée, joiner, 299 Workman
Bougie Joseph, joiner, 114 Workman
Bougie Joseph, mason, 263 Workman
Bourcier J. Bte., grocer, 222 Workman, h 89 Vinet
Bourcier Paul, laborer, 81 Quesnel
Bourdon Alphonse, broommaker, 125 Labonté
Bourdon Frs. X., shoemaker, 140 Delisle
Bourdon Hormisdas, clerk, r 286 Workman
Bourdon Mrs. Caroline, 175 Workman
Bourque J. Bte., mason, 882 St Joseph
Bouthillier Charles, blacksmith, 129 Workman
Bouthillier Mrs. P., wid Charles, bdg hse, 954 St Joseph
Bouvier Mrs. Jane, wid Solomon, 73 Labonté
Bowden William, bookkeeper, bds at 1022 St Joseph
Boyer Charles, saddler, 233 Workman
Boyer Olivier, trader, 1049 St Joseph
Boyer Siméon, foreman, 119 Labonté
Brabant Joseph, roofer, r 209 Workman
Brady rev. Philip, vicar St Cunégonde church, 721 St Bonaventure
Braken Henry, cabinetmaker, 161 Delisle
Brakin Mrs. Mary, wid H., 163 Delisle
Brazeau Jos., carter, off 986 St Joseph
Brazeau Jos., laborer, Workman n Atwater av
Brazeau Maxime, carter, 117 Workman
Brégard Julien, laborer, r 303 Workman
Briggs Robt., sexton St Jude's church, 88 Vinet
Bright Henry, clerk, 161 Delisle
Brin Joseph, milkman, 322 Workman
Brisebois Adélard, laborer, 1 Vinet
Brisebois Césaire, moulder, 192 Delisle
Brisebois Damase, sailor, r 655 St Bonaventure
Brisebois Ephraim, nailer, r 655 St Bonaventure
Brisebois Frs. X., painter, 51 Vinet
Brisebois Jos., hotelkeeper, 972 St Joseph
Brisebois Odilon, moulder, 119 Atwater av
Brisebois Onésime, carpenter, 49 Vinet
Brissette rev. Hyacinthe, vicar St Cunégonde church, 721 St Bonaventure
Brochard Joseph, joiner, 655 St Bonaventure
Brousseau Pierre, tinsmith, 669 St Bonaventure
Brown Edmund, clerk, 210 Delisle
Brown Frederick, teacher, 928 St Joseph
Brown Robert H., clerk, 39 Dominion
Browne John K., carpenter, 127 Vinet
Brulotte O., blacksmith, 33 Mill
Bruneau Julien, laborer, 297 Workman
Brunelle Jos., laborer, 773 St Joseph
Brunelle Louis, laborer, 313 Workman
Brunelle Victor, barber, 797 St Joseph
Brunet Alex., laborer, 25 Mill
Brunet Alp., butcher, 916 St Joseph
Brunet Anselme, laborer, r 129 Labonté
Brunet Frédéric, painter, 324 Workman
Brunet Louis, carpenter, 121 Atwater av
Brunet Magloire, carter, 686 St Bonaventure
Brunet Mrs., wid Joseph, 773 St Joseph
Brunet Mrs. Lucie, wid Joseph, 144 Workman
Buché Félix, laborer, r 100 Labonté
Buckingham T., carriagemaker, 128 Vinet
Buckingham T. W., carriagemaker, r 128 Vinet
Burke P., gardener, St Antoine cor Atwater av
Burns Michael, laborer, 696 Albert
Burney Albert, foreman, 47 Dominion
Cadieux Charles, joiner, 101 Labonté
Cadieux Magloire, coachman, 1062 St Joseph
Cameron Mrs. Maria, wid Archibald, 691 St Bonaventure
Campeau Michel A., bailiff, 251 Workman
Cantin J. Bte., shoemaker, 1039 St Joseph
Carey Michael, confectioner, 233 Delisle
Carey Michael, grocer, 627 Albert, h 625 Albert
Caron Calixte, laborer, 271 Workman
Carpentier George, cabinetmaker, r 77 Quesnel
Carpentier Jean, carpenter, Atwater av n Workman
Carpentier Jean, carpenter, 292 Workman
Carrier David, trader, 209 Workman
Carrière David, laborer, 251 Workman
Carrière Dosithée, carpenter, 693 Albert
Carrière Frédéric, laborer, 189 Workman
Carrière Honoré, laborer, 215 Workman
Carrière Isaïe, butcher, 978 St Joseph
Carroll Bartholomew, laborer, r 188 Delisle
Carroll Thomas, laborer, 188 Delisle
Cartier Eugène, laborer, r 173 Vinet
Casavant Frank, millwright, 73 Mill
Cauchon Pierre Arthur, bridge keeper, 45 Mill
Cayé —, laborer, 109 Labonté
Cayé François, laborer, 891 St Joseph
Caven Alex., caulker, 847 St Joseph
Cayouette Arthur, laborer, 190 Delisle
Cayouette Louis, baker, 247 Delisle
Chabot Camille, milkman, 359 Workman

S. J. BAKER, Y. M. C. A. Building, Shirts to order, a perfect Fit guaranteed.

JAS. BAYLIS & SON—CARPET, OIL CLOTH & CURTAIN WAREH'SE—459 & 461 NOTRE DAME ST

Chabot Jos., milkman, 328 Workman
Chadron Frs. X., cabinetmaker. 996 St Joseph
Chagnon Adélard, laborer, 308 Workman
Chagnon Pierre, laborer, 312 Workman
Chaliton Frs. X., clerk, 168 Workman
Champ John, laborer, r 183 Workman
Champagne Frs., laborer, r 185 Workman
Champagne Gilbert, laborer, 256 Delisle
Champigny Joseph, 107 Labonte
Chank Pierre, clerk, 707 Albert
Charbonneau Cyrille, biscuit baker, 706 Albert
Charbonneau Damase, laborer, 673 St Bonaventure
Charbonneau J. Bte., butcher, 747 St Joseph
Charbonneau Jos., trader, 151 Workman
Charbonneau Jos., wheelwright, 284 Workman
Charbonneau Mrs. D., wid J. Bte., 249 Delisle
Charbonneau Octave, carpenter, r 817 St Joseph
Chardon Frs. X., laborer, 659 St Bonaventure
Chardon Joseph, tinsmith, 663 St Bonaventure
Charest Napoléon, job painter, r 77 Quesnel
Charest Paul, laborer, 200 Delisle
Charlebois Basile, agent Owen Bros. & Co., 565 St Joseph
Charron Hubert, clerk, 121 Labonté
Charron Mrs., wid J. Bte., r 183 Workman
Chartrand Charles, bricklayer, 308 Workman
Chartrand Frs. X., carpenter, 717 Albert
Chartrand Frs. X., joiner, r 690 St Bonaventure
Chartrand Louis, shoemaker, r 129 Labonté
Chartrand Zéphirin, shoemaker, 1033 St Joseph
Chassé Jos., wheelwright, 131 Workman
Chassé Eugène, laborer, 29 Vinet
Chatillon Jos., dealer, r 180 Workman
Chauron Jérémie, currier, 625 Albert
Chaussé Moïse, carpenter, 787 St Joseph
Chevalier Denis, laborer, 213 Workman
Cheydler Norbert, grocer, 275 Workman
Chouinard Joseph, laborer, 256 Workman
Clark Wm., sausage maker, cor St Bonaventure and Atwater av
Clarke Miss Margaret, dry goods, 144 Workman
Clément Onésime, cabinetmaker, 171 Workman
Cloutier Louis, joiner, 680 St Bonaventure
Cocharne John, stonecutter, 161 Delisle
Coderre Alex., chief of police, Town hall, 934 St Joseph
COINDET MARIUS, ice merchant, office St Henry village, near the St Joseph tollgate, h 97 John
Collette Edouard, moulder, 729 Albert
Comtois Louis, shoemaker, 250 Delisle
Connor Jos., laborer, r 191 Workman
Constantin Amable, laborer, 45 Dominion
Corbeille Adélard, joiner, r 211 Workman
Corbeille J. Bte., blacksmith, 328 Workman
Corbeille Joseph, Dominion meat market, 654 St Bonaventure, h 652 St Bonaventure
Cornell Manly, painter, 236 Delisle
Cornell Wm., currier, 238 Delisle
Corner Joseph, carter, Labonté n Vinet
Coron Calixte, laborer, 271 Workman
CORPORATION OF ST CUNÉGONDE, C. F. Lalonde, mayor; I. Rainville, N.P., secretary-treasurer, 124 Labonté off 934 St Joseph
Corvoisier Jules, laborer, 81 Labonté
Côté Magloire, tanner, 64 Dominion
Couillard Louis, tinsmith, 813 St Joseph
Courcelles Oct., mason, 278 Delisle
Courtemanche Mrs. Domithilde, dressmaker, 335 Workman
Courville Pierre, hotelkeeper, 845 St Joseph
Cousineau Hégésippe, joiner, 96 Labonté
Cousins Mrs. Sarah, wid Henry, 681 Albert
Coutu Isidore, carpenter, 252 Workman
Couture Dolphus, fruit store, 1006 St Joseph
Couture Louis, plasterer, 323 Workman
Couvillon Adolphe, laborer, 684 St Bonaventure
Couvillon Zotique, laborer, 299 Workman
Couvrette Pierre, stonecutter, 236 Workman
Crevier Augustin, trader, 106 Workman
Crevier Jean Bte., laborer, 329 Workman
Critchley Mrs. Eliza, wid Thos., 72 Napoleon
Critchley Samuel, 72 Napoleon
Cunningham John, laborer, 635 Albert
Cunningham Miss, dressmaker, 78 St Bonaventure
Cunningham Wm., gateman G.T.R., 80 Quesnel
Curran Mrs. Mary, wid John, 687 St Bonaventure
Cusson Alexandre, shoemaker, 250 Delisle
Dagenais Arthur, shoemaker, 735 St Bonaventure
Dagenais Joseph, laborer, 51 Vinet
Dagneau Camille, brakeman, 150 Workman
Dagneau Fréd., laborer, 154 Workman
Daignault Augustin, laborer, 72 Quesnel
Daignault Charles, laborer, r 72 Quesnel
Daignault J. E., grain dealer, 89 Vinet
Daignault Napoléon, clerk, 671 St Bonaventure
Dalcour Louis, painter, 95 Labonté
Dale Francis, gardener, r 190 Delisle
Dalpé dit Pariseau Louis, carter, 173 Workman
Danis Alfred, nailer, 256 Delisle
Danis Jos., nailer, 247 Delisle
Daoust Antoine, laborer, 79 Labonté
Daoust Henri, laborer, 260 Workman
Daoust Isidore, shoemaker, 661 St Bonaventure
Daoust J. Bte., laborer, 749 Albert
Daoust Léon, laborer, 279 Workman
Daoust Moïse, mason, 625 Albert
Daoust Mrs. Joséphine, wid Pierre, 671 St Bonaventure
Daoust Mrs. Marie, wid Jos., 327 Workman
Daoust Mrs. Sophie, wid André, 45 Dominion
Daoust Olivier, carter, r 313 Workman
Danby Thos., salesman, 310 Workman
Daunais Amable, clerk, 831 St Joseph
Davidson Jas., of Thomas Davidson & Co., 13 Plymouth grove
Davidson Thos., of Thomas Davidson & Co., 380 St Antoine
DAVIDSON THOMAS, & CO., proprietors Dominion stamping works, iron and tin stampers, japanners and manufacturers of hardware, Dominion, Albert and Delisle sts, office 27 William st, Montreal
Davis John, storeman, 723 Albert
Dazé Isaïe, laborer, 131 Workman
Décarie Napoléon, clerk, 928 St Joseph
Déchêne Malcolm, engineer, r 45 Dominion
Déchêne Mrs. Flavie, wid Frs., 621 Albert
Deguire Antoine, laborer, r 1017 St Joseph
Deguire Louis, carpenter, 314 Workman

GEORGE F. HARTT, WHOLESALE AND RETAIL

JAMES BAYLIS & SON keep constantly on hand a Large Stock of Curtain Materials and Cornices

Deladurantaye F. X., junk store, 181 Workman
Délaplante Nicolas, laborer, 151 Vinet
Delcourt Louis, painter, 90 Labonté
Delisle Frs. X., shoemaker, 265 Workman
Delisle J. Olivier, bookkeeper, 894 St Joseph
Delisle Jos., shoemaker, r 145 Workman
DELISLE SILFRED A., wholesale and retail grocer, wines and provisions, 168 Workman, h 166 Workman
Delisle Ulric, 196 Delisle
Delisle Ulric, butcher, r 308 Workman
Delisle Zotique, policeman, r 196 Delisle
Demers Joseph, laborer, 68 Napoleon
Demers Mrs. Elise, wid G., 930 St Joseph
Demers Octave, laborer, 108 Workman
Denault Amable, joiner, 691 Albert
Denault Jacques, trader, 898 St Joseph
Denomée Ant., laborer, r 986 St Joseph
Dépatie Jos., laborer, 144 Workman
Derepentigny Jos., laborer, 297 Workman
Derepentigny Michel, laborer, 292 Workman
Descarie Henri, grain dealer, 883 St Joseph, h 928 St Joseph
Descarie Joseph, laborer, 261 Workman
Deschamps Louis, 1054 St Joseph
Desforges Félix, nailmaker, 272 Delisle
Desforges Moïse, laborer, 267 Workman
Desgagners Siméon, carriagemaker, 139 Workman
Desjardins Casimir, sheomaker, bds at 68 Vinet
Desjardins F. X., bailiff, 124 Labonté
Desjardins Henri, watchmaker, 1047 St Joseph
Desjardins Louis, cf Paul & Louis Desjardins, 886 St Joseph
Desjardins Maxime, bds at 68 Vinet
Desjardins Mrs. Justine, wid Frs. X., bdg hse, 68 Vinet
DESJARDINS PAUL & LOUIS, dry and fancy goods, 888 St Joseph
Desjardins Paul, of Paul & Louis Desjardins, 886 St Joseph
Desjardins Pierre, bds at 68 Vinet
Desjardins Pierre, carpenter, 1047 St Joseph
Desjardins Wm., clerk, 894 St Joseph
Deslauriers Adolphe, laborer, 737 St Bonaventure
Deslauriers Ant., carpenter, 912 St Joseph
Deslauriers Arthur, carter, 167 Delisle
Deslauriers Charles, mason, 95 Quesnel
Deslauriers J. Bte., tanner, 652 St Bonaventure
Deslauriers Joseph, laborer, 1019 St Joseph
Deslauriers Maxime, joiner, 121 Labonté
Deslauriers Mrs. Lucie, wid O., 258 Workman
Deslauriers Napoléon, barber, 926 St Joseph
Deslauriers Napoléon, joiner, 216 Workman
Deslauriers Onésime, contractor, 214 Workman
Deslauriers Placide, builder, 59 Vinet
Desloche Antoine, cooper, r 735 St Bonaventure
Desloges Augustin, laborer, 85 Quesnel
Desmarais Médard, laborer, 253 Workman
Desmond Thomas, lumber agent, 1048 St Joseph and Côte St Paul, h Côte St Paul
Désormeau Chs., carter, 211 Workman
Désormeau Chas., sen., mason, r 211 Workman
Désormeau Jos., laborer, 75 Labonté
Désormeau Jos., mason, r 193 Workman
Desparois Joseph, carpenter, 882 St Joseph
Desparois Régis, joiner, 150 Delisle
Despins Joseph, file cutter, 702 Albert
Desrosiers Narcisse, laborer, 213 Workman
Desrosiers Pierre, laborer, 215 Workman
Desrosiers Pierre, painter, r 704 Albert
Deveaux Jos., laborer, 171 Workman
Dextras dit Bessier Frédéric, shipcarpenter, 58 Napoleon
Dicaire Hyacinthe, presser, 94 Quesnel
Dick Wm., shoemaker, 220 Workman
Dionne François, nailmaker, 215 Workman
Dionne Marcelin, laborer, r 185 Workman
Dionne Timothée, laborer, 116 Workman
DORÉ JOSEPH H., general dry goods, 819 St Joseph, h 821 St Joseph
Dowell Thomas, storeman, 771 St Joseph
Drummond John, laborer, 702 St Bonaventure
Drummond Peter, engineer, r 331 Workman
Dubé Magloire, tinsmith, 215 Workman
Dubois Henri, carter, 319 Workman
Dubois Jean Bte., trader, 313 Workman
Dubois Joseph, laborer, r 198 Delisle
Dubois Mrs. Adéline, wid Eucharistc, r 245 Delisle
Dubord Eugène, cooper, 109 Labonté
Dubrule Cyriac, joiner, 215 Workman
Dubucher Félix, laborer, r 733 St Bonaventure
Ducharme Valery, 932 St Joseph
Dufort Joseph, nailer, 106 Workman
Dufour Albert, moulder, 1 0 Delisle
Dugas Joseph, roofer, off 72 Napoleon
Dugas Louis, dealer, 652 St Bonaventure
Duggan Pat., laborer, 633 Albert
Dumberry John, carter, 150 Workman
Dumesnil J. B., laborer, r 321 Workman
Dumont Luc, laborer, 704 Albert
Dumoulin François, carter, 205 Workman
Dupont Jos., grain dealer, 1050 St Joseph
Dupras Joseph, joiner, 248 Delisle
Dupuis Charles, mason, r 197 Workman
Dupuis Joseph, moulder, 741 St Joseph
Duquette Miss Marie, 299 Workman
Durivage Edouard, fireman, r 361 Workman
Durivage Edouard, laborer, 306 Workman
Durivage Félix, laborer, 1057 St Joseph
Durivage Frédéric, laborer, 1057 St Joseph
Durocher Alphonse, baker, 156 Workman
Durocher Amable, laborer, r 209 Workman
Durocher Jos., boilermaker, 71 Napoleon
Durocher Louis, nailer, 333 Workman
Dussault Louis, crockery and jewellery, 817 St Joseph
Dutour Jacques, grocer, 896 St Joseph, h 890 St Joseph
Duval Gilbert, laborer, 150 Delisle
Duval Gilbert, laborer, 139 Vinet
Duval Joseph, millwright, 123 Delisle
Duval Zotique, laborer, r 191 Workman
Edward Geo., machinist, 89½ Vinet
Egan Luke, moulder, 109 Labonté
ELLIOT HENRY, confectioner, 973 St Joseph, h 975 St Joseph
Elvidge Mark, machinist, 221 Workman
Emond Joseph, sailor, 101 Labonté
Ereaux Woolrick, machinist, 649 St Bonaventure
Erenet Uldéric, shoemaker, 27 Mill

COAL MERCHANT, Office Victoria Square.

JAS. BAYLIS & SON—CARPET, OIL CLOTH & CURTAIN WAREH'SE—459 & 461 NOTRE DAME ST

Ethier Janvier, laborer, r 286 Workman
Ethier Léandre, butcher, 153 Workman, bds at 211 Workman
Ethier Toussaint, joiner, r 687 St Bonaventure
Fabien Benjamin, shoemaker, 107 Labonté
Falardeau Jean E., carpenter, 701 Albert
Fausse Alexis, carter, 167 Delisle
Fauteux Hercule, joiner, 125 Workman
Favreau Antoine, laborer, 279 Workman
Ferguson John, clerk, 119 Delisle
Fichaud Stanislas, carter, Atwater av n Workman
Filiatrault Damase laborer, 172 Workman
Filiatrault Jos., baker, 138 Workman
Filiatrault Jos., carter, 276 Delisle
Filiatrault Jos., joiner, 701 Albert
Filiatrault Louis, hatter, r 172 Workman
Filiatrault Mrs. D., fruit dealer, 996 and 998 St Joseph
Filiatrault Mrs. Z., wid Eustache, 182 Workman
Filiatrault Zéphirin, hatter, 263 Workman
Filion Isidore, laborer, 253 Workman
Filion Moïse, laborer, 94 Quesnel
Findlay John, stove manufacturer, Phœnix foundry, 671 Albert cor Vinet, h 393 St Antoine st, Montreal
Finley Mrs. Ann, wid Thomas, 999 St Joseph
Firth Archibald, boxmaker, r 651 St Bonaventure
Fischer George, butcher, 893 St Joseph
Fisette Moïse, joiner, 191 Workman
Foisier Isaïe, laborer, 131 Atwater av
Foisy Mrs. Constance, wid Joseph, 159 Delisle
Fontaine Charles, mason, 269 Workman
Fontaine Joseph, laborer, 25 Mill
Fontaine Jos., painter, 101 Labonté
Forcelest Hilaire, laborer, r 658 St Bonaventure
Forchaud Thomas, plasterer, 77 Vinet
Forest Auguste, baker, r 45 Dominion
Forget Adolphe, laborer, 262 Workman
Forgue Vital, laborer, 1070 St Joseph
Forgrave John, millwright, off 778 St Joseph
Fortier Honoré, saddler, 95 Labonté
Fortier Janvier, sailor, 252 Workman
Fortin Louis, bookkeeper, 922 St Joseph
Fournaise Louis, cooper, 859 St Bonaventure
Fournier Alp., bricklayer, r 306 Workman
Fournier Dosithée, moulder, r 102 Labonté
Fournier E., bricklayer, 825 St Joseph
Fournier François, laborer, 248 Workman
Fournier Jos., blacksmith, 135 Vinet
Fraser John, baker, 623 Albert
Furlong Stephen, foreman, 639 Albert
Gadbois Eusèbe, painter, 1062 St Joseph
Gadbois Miss Calixte, dressmaker, 209 Workman
Gagné Ovila, moulder, 92 Labonté
Gagné Pierce, laborer, r 189 Workman
Gagnon Alfred, bricklayer, 133 Workman
Gagnon Bruno, nailer, r 690 St Bonaventure
Gagnon Flavien, nailer, 988 St Joseph
Gagnon Jean Marie, stonecutter, 130 Workman
Gagnon Jos., laborer, 22 Workman
Gagnon Michel, moulder, 727 Albert
Gagnon Moïse, pork butcher, 650 St Bonaventure
GAGNON TREFFLÉ, saloonkeeper, 944 St Joseph
Galipeau Jos., ropemaker, 912 St Joseph
Galipeau Narcisse, laborer, 659 St Bonaventure
Galt James, student, 132 Vinet
Garand Xavier, pedlar, 219 Workman
Garcereau Placide, carter, 92 Vinet
Gareau Chs., 857 St Joseph
Garneau Joseph, joiner, 990 St Joseph
Gaulin Théodore, joiner, r 306 Workman
Gauthier Charles, laborer, 312 Workman
Gauthier Eustache, carpenter, 291 Workman
Gauthier Isaïe, laborer, r 139 Vinet
Gauthier Jos., laborer, 132 Workman
Gauthier Marcille, blacksmith, 60 Dominion
Gauthier Moïse, laborer, 216 Workman
Gauthier Pierre, carpenter, 694 St Bonaventure
Gauthier Pierre, shoemaker, 688 St Bonaventure
Gauthier Victor, joiner, 281 Workman
Gauvreau Jos., laborer, r 660 St Bonaventure
Gelineau Joseph, laborer, 149 Workman
Genthner John P., stonecutter, 92 Vinet
Geoffrion Christophe, milkman, 194 Workman
Geoffrion Isaïe, laborer, 309 Workman
Geoffrion Mrs. Sophie, wid Louis, r 198 Delisle
Gervais André, laborer, 116 Workman
Gervais Benj., confectioner, 43 Vinet
Gervais Charles, laborer, 111 Labonté
Gibeau Cyrille, shoemaker, 777 St Joseph
Gibeau Olivier, shoemaker, 900 St Joseph
Gibson Richard, storeman, 1001 St Joseph
Gifard Frs. X., laborer, 129 Workman
GINGRAS A. J., auctioneer and commission merchant and tattersall yard, 806 St Joseph, h 137 Bonaventure
Gingras Alfred, clerk, 265 Delisle
Girard Ferdinand, laborer, 725 Albert
Girard Pierre, laborer, 299 Workman
Giroux G. E., blacksmith, 105 Delisle
Giroux Louis, laborer, 89 Vinet
Giroux Magloire, joiner, 186 Workman
Gissing Albert, packer, 132 Vinet
Gladu André, carter, 719 Albert
Gladu Sinaï, joiner, 127 Workman
Glandon Joseph, laborer, 191 Workman
GODERRE ALEXIS, chief of police, Town hall, off 934 St Joseph
Godin Moïse, moulder, 1072 St Joseph
Godin Mrs. A., wid Eusèbe, 95 Labonté
Godin Mrs. Sophie, wid Théodore, r 308 Workman
Golley John, laborer, 128 Vinet
Goneau Joseph, tinsmith, 115 Workman
Goossens Jean Bte., butcher, 151 Delisle
Gorrie Mrs. Isabel, wid G. D., 689 St Bonaventure
Gougeon Ant., blacksmith, 158 Workman
Gougeon Siméon, nailer, 741 St Joseph
Gouin Treffié, laborer, r 196 Workman
Gould Henry C., watchmaker, 143 Delisle
Goulet Adolphe, shoemaker, 172 Workman
Goulet Ludger, cigarmaker, 170 Workman
Goulet Miss Emilie, dressmaker, 172 Workman
Goyette Jean, sculptor, 1054 St Joseph
Goyette Louis, r 249 Delisle
Graham Thomas, r 253 Workman
Grand Philip, joiner, 753 St Joseph
Granger Jos., junk dealer, Atwater av n Workman
Gratton Guillaume, foreman, 231 Delisle

S. J. BAKER, St. Radegonde Street, Shirts, Linen Collars and Cuffs.

NOTRE DAME ST

AMES BAYLIS & SON—COCOA MATTING, MATS & STAIR RODS—459 & 461 NOTRE DAME ST

59 St Bonaventure
et
Workman
Vinet
St Joseph
6 Workman
2 Workman
, 291 Workman
Vinet
Workman
, 60 Dominion
Workman
94 St Bonaventure
88 St Bonaventure
Workman
St Bonaventure
Workman
r, 92 Vinet
an, 194 Workman
Workman
uis, r 198 Delisle
Workman
3 Vinet
Labonté
77 St Joseph
0 St Joseph
01 St Joseph
Workman
and commission
rd, 806 St Joseph,
lisle
5 Albert
rkman
Delisle
t
Workman
net
rt
man
Workman
police, Town hall,
Joseph
Labonté
ore, r 308 Work-
Workman
51 Delisle
589 St Bonaven-
Workman
Joseph
rkman
43 Delisle
72 Workman
Workman
172 Workman
Joseph
n
eph
ter av n Work-
1 Delisle

Cuffs.

atton Guillaume, joiner, 666 St Bonaventure
atton S., laborer, r 45 Dominion
avel Gédéon, joiner, r 77 Quesnel
avel Jos., carpenter, r 660 St Bonaventure
avel Louis, nailer, r 660 St Bonaventure
een Patrick, watchman, 1 Napoleon road
égoire Mrs. Philomène, wid Hubert, 133 Vinet
enier Alexandre, laborer, r 177 Workman
enier David, plasterer, 273 Workman
oulx Irénée, laborer, r 653 St Bonaventure
oulx J. Bte., trader, 137 Workman
oulx Louis, laborer, 76 Quesnel
érard Alfred, laborer, r 647 St Bonaventure
érard Cyrille, laborer, r 209 Workman
érard Cyrille, laborer, 211 Workman
érard Frs. X., laborer, Atwater av n Workman
érard Hormisdas, laborer, r 45 Dominion
érard J. Bte., laborer, r 45 Dominion
érard Théodore, laborer, 45 Dominion
ilbault Alphonse, carter, 129 Atwater av
ilbault Ferd., laborer, 1037 St Joseph
ilbault Ferdinand, laborer, 132 Workman
imond Luc, laborer, 704 Albert
rley John, trackman G.T.R., 127 Vinet
de Thomas, laborer, 793 St Joseph
dlam Mrs., wid, 661 St Bonaventure
mpton John, tailors' cutter, 235 Workman
ndfiel Prosper H., bookkeeper, 91 Quesnel
nrahan Thomas, saloon, 981 and 983 St Joseph
rel Uldéric, grocer, 100 Workman
rell Ludger, laborer, 310 Workman
rwood Thomas, grocer, 173 Delisle, h 169 Delisle
wkins Thomas, laborer, 39 Dominion
bert Ant., fruits, 823 St Joseph
bert François, tanner, 150 Workman
bert Mrs. A., wid Aldéric, r 668 St Bonaventure
nault Israël, dealer, 1053 St Joseph
NAULT LOUIS H., hardware, cordwood and ice merchant, 992 St Joseph, office at J. D. L. Ambrosse, druggist, cor Notre Dame and McGill sts, Montreal, h 1058 St Joseph
rbert Patrick, weigher, 1031 St Joseph
rbey John, boilermaker, r 190 Delisle
tu Zotique, carter, 1039 St Joseph
ckey Mrs. John, 41 Dominion
ckman W. H., cabinetmaker, 243 Workman
ggins David, jun., second-hand clothes, 783 St Joseph
gginson Boyd, shipper, 930 St Joseph
gginson S. B., bookkeeper, 65 Dominion
ll James, laborer, 133 Vinet
gue Pierre B., tailor, 1052 St Joseph
lden Patrick, laborer, 159 Delisle
lme Alex., contractor and builder, cor Napoleon and Labonté
rn Mrs. Euphrosine, wid John, 174 Workman
rnblower Horatio, machinist, r 104 Quesnel
ude Jos., blacksmith, 946 St Joseph
ule Arthur, laborer, r 1037 St Joseph
ule Arthur, laborer, 253 Workman
oule Jos., laborer, 137 Vinet
oule Joseph, piano and organmaker, 1072 St Joseph
Houle Miss Alexina, dressmaker, 99 Labonté
Houle Pierre, whitewasher, 216 Workman
Howard Wm., brakeman G.T.R., 97 Quesnel
Huet Alfred, 291 Workman
Hugron Théophile, trader, r 72 Quesnel
Hurt Neil, clerk, 291 Workman
Hurteau Napoléon, laborer, r 655 St Bonaventure
Hurtubise Alphonse, baker, 1035 St Joseph
Hurtubise Moïse, laborer, r 706 Albert
Hurtubise Mrs. A., dressmaker, 1035 St Joseph
Imbeau dit Mantha George, laborer, 75 Labonté
Imbleau Etienne, laborer, 252 Workman
Island Saw mills, A. E. Trudel, agent, Lachine canal, off 778 St Joseph
Jamieson Henry Ward, clerk G.T.R., 993 St Joseph
Jarie Félix, carter, 815 St Joseph
Jodoin Azarie, joiner, 291 Workman
Jodoin H. P., clerk, 1073 St Joseph
Jodoin Pierre, laborer, 154 Workman
Johnson Ths., patternmaker, 93 St Joseph
Jolivet Joseph, shoemaker, r 100 Labonté
Joly Adolphe, laborer, 737 St Bonaventure
Joly J. Bte., laborer, 739 St Bonaventure
Joly Maximin, laborer, 73 Labonté
Jones John, machinist, 79 Vinet
Jones John S., engineer, 115 Delisle
Joront Augustin, cabinetmaker, r 658 St Bonaventure
Joslin William G., engineer, 73 Quesnel
Jubinville Daniel, laborer, r 241 Workman
Jubinville Félix, laborer, r 177 Workman
Jubinville Théophile, carpenter, r 817 St Joseph
Julien Henri, photographer, 140 Delisle
Juneau Joseph, of Juneau & Meilleur, 1039 St Joseph
Juneau & Meilleur, carriagemakers, 1045 St Joseph
Kelley Peter, shoemaker, 789 St Joseph
Kennedy Philip, carter, 92 Vinet
Kenney Patrick W., foreman, 41 Dominion
Kerrigan And., hotelkeeper, 803 St Joseph
Kinlyside Jas., patternmaker, 223 Delisle
Labelle Adolphe, carter, 179 Workman
Labelle Ant., carter, 245 Delisle
Labelle Duncan, roofer, 747 St Joseph
Labelle François, moulder, 682 St Bonaventure
Labelle Jos., porter, 664 St Bonaventure
Labelle Régis, of Régis Labelle & Co., 52 St Denis, Montreal
LABELLE RÉGIS, & CO., lumber merchants, 812 St Joseph
Labelle Stanislas, trader, 63 Napoleon
Labelle Zéphirin, tinsmith, 256 Workman
Labonté J. Bte., finisher, 1027 St Joseph
Labonté Louis, boilermaker, 1061 St Joseph
Labonté Louis, laborer, 103 Labonté
Labonté Michel, laborer, 230 Workman
Labonté Napoléon, laborer, 127 Labonté
Labossière Israël, moulder, r 186 Delisle
Labrèche Guillaume, dealer, 1033 St Joseph
Labrèche Jean Bte., trader, 241 Workman
Labrecque Léon, laborer, 105 Workman
Lacaille Louis, joiner, 287 Workman
Lachance Charles, carpenter, 829 St Joseph
Lachance Charles, painter, 117 Atwater av
Lachance Louis, nailmaker, 147 Workman

S. J. BAKER, Y. M. C. A. Building, all styles Ties and Scarfs.

JAS. BAYLIS & SON—CARPET, OIL CLOTH & CURTAIN WAREH'SE—459 & 461 NOTRE DAME

Lachance Pierre, stonecutter, 47 Vinet
Lachapelle Alphonse, laborer, 297 Workman
Lachapelle Léon, blacksmith, 1073 St Joseph
Lachapelle Solomon, laborer, r 209 Workman
Lachapelle Sylvestre L., laborer, 124 Workman
Lacombe Philippe, laborer, 702 Albert
Lacoste Louis, carter, 309 Workman
Ladeau P., laborer, 326 Workman
Ladouceur Martial, blacksmith, r 196 Delisle
Ladurantaye F. X., junk store, 181 Workman
Laferrière Mrs. Eloïse, wid Joseph, 623 Albert
Lafetière Geo., carpenter, 125 Atwater av
Lafleur Edouard, carpenter, 250 Delisle
Lafleur Israël, carter, 252 Workman
Lafleur Pierre, laborer, 313 Workman
Lafontaine Chs., collector, 193 Workman
Lafontaine Esten, laborer, 27 Mill
Lafontaine Guillaume, carter, 208 Delisle
Lafontaine Henri, laborer, 54 Dominion
Lafontaine Jos., laborer, r 100 Labonté
Lafontaine Narcisse, laborer, 125 Atwater av
Lafontaine Onésime, sailor, 199 Workman
Laforce Ambroise, laborer, 101 Workman
Laforce Moïse, laborer, r 72 Quesnel
Lafortune Jos., laborer, 252 Workman
Lafortune Pierre, engineer, 281 Workman
Lafrance François, carter, 211 Workman
Lafrance François X., miller, 743 St Joseph
Lafrance Olivier, carter, r 211 Workman
Lafranchise Jean Bte., mason, 164 Vinet
Lagacé Charles, carter, 92 Vinet
Lagacé Joseph, laborer, r 137 Vinet
Lagacé Julien, laborer, 199 Workman
Lagan Ambroise, carter, 235 Delisle
Lagarde Ludger, nailer, 187 Workman
Lagarde Ovila, r 164 Workman
Lagoff Hypolite, laborer, 171 Workman
Lajeunesse Chs., jun., bricklayer, 176 Workman
Lajeunesse Chs., sen., laborer, 176 Workman
Lajeunesse Jérémie, finisher, 695 Albert
Lahair Emmanuel, carpenter, 94 Quesnel
L'Allemand Jos., navigator, 146 Workman
L'Allemand Pierre, shoemaker, 146 Workman
LALONDE CHARLES F., mayor of St Cunégonde, 816 St Joseph
Lamarche Arthur, carpenter, 113 Labonté
Lamarche Ernest, joiner, 45 Vinet
Lamarche F. X., carpenter, r 111 Labonté
Lamarche Jos., mason, r 197 Workman
Lambert Mrs. Louise, wid Louis, 281 Workman
Lamesse Pierre, carpenter, r 211 Workman
Lamirande Antoine, laborer, 344 Workman
Lamirande Mrs. Hannah, wid J. B., 325 Atwater
Lamirande Mrs. Margte., wid Geo., 709 Albert
Lamontagne Frs. X., carter, 145 Workman
Lamort Jos., butcher, 174 Delisle, h Versailles
Lamoureux Léon, shipcarpenter, 200 Delisle
Lamoureux Ulric, carpenter, 1059 St Joseph
Lanctot Noë, milkman, 306 Workman
Lang John, laborer, 331 Workman
Langlois Ambroise, laborer, 180 Workman
Langlois Alexandre, laborer, 246 Workman
Langlois Mrs. L., wid Etienne, 176 Workman
Lanthier Célestin, laborer, 809 St Joseph
Lanthier Eustache Dalmas, barber, 811 St Joseph
Lanthier Isidore, stonecutter, 66 Napoleon
Lapierre Adolphe, carter, 250 Workman
Lapierre Joseph, painter, r 241 Workman
Lapierre Louis, joiner, r 657 St Bonaventure
Laplante C., laborer, Workman n Atwater
Laplante Noël, trader, 900 St Joseph
Lapointe Achille, joiner, r 660 St Bonaventure
Lapointe Achille, joiner, 252 Delisle
Lapointe Amédée, joiner, r 1015 St Joseph
Lapointe Edm., nailmaker, r 658 St Bonaventure
Lapointe Elma, nailer, r 655 St Bonaventure
Lapointe Etienne, engineer, 119 Atwater av
Lapointe Frs. X., carter, r 303 Workman
Lapointe Frs. X., carter, 312 Workman
Lapointe Geo., joiner, 924 St Joseph
Lapointe Geo., saddler, 914 St Joseph
Lapointe Hyacinthe, millwright, 709 Albert
Lapointe Mrs. Josephte, wid Jean, r 77 Quesnel
Lapointe Mrs. P., wid Nap., r 77 Quesnel
Lapointe Narcisse, grocer, r 646 St Bonaventure
Lapointe Octave, moulder, r 196 Delisle
Lapointe Toussaint, carter, 313 Workman
Laprairie J. B., carpenter, 155 Workman
Laramée Xavier, laborer, 247 Delisle
Larivière Isidore, laborer, 212 Workman
Larivière Urbain, cabinetmaker, 254 Workman
Larocque J. Bte., laborer, 344 Workman
Larose Hubert, joiner, 359 Workman
Larose Louis, painter, 729 Albert
Larose Pierre, laborer, 199 Workman
Larue Edmond, laborer, 116 Workman
Latour Edouard, laborer, r 989 St Joseph
Latour Elie, carter, 92 Vinet
Latour Elie, laborer, r 186 Workman
Latreille Jean, blacksmith, 329 Workman
Laughlan Mrs. Sarah, wid Owen, 102 Quesnel
Lauriault Ildège, nailmaker, r 32 Napoleon
Laurin Frs. Xavier, carter, 120 Workman
Laurin Frs. Xavier, dealer, 154 Workman
Laurin Léandre, tailor, 819 St Joseph, h Workman
Lauzon Roch, paper ruler, 158 Workman
Lavallée Norbert, laborer, r 77 Quesnel
Lavallée Norbert, laborer, 83 Quesnel
Laverdure George, joiner, 709 Albert
Laverdure Henri, bricklayer, 111 Labonté
Laviolette Charles, carter, 32 Dominion
Laviolette Charles, carter, 123 Labonté
Laviolette F., laborer, Workman n Atwater
Laviolette Nazaire, carter, r 245 Delisle
Lavoie J. Bte., laborer, r 68 Vinet
Lavoie Stanislas, carter, r 131 Labonté
Lavoie Théophile, laborer, r 196 Delisle
Léard Pierre, silverplater, 651 St Bonaventure
Lebeau Cléophas, 363 Workman
Leblanc Alphonse, stonecutter, 303 Workman
Leblanc Etienne, dealer, 326 Workman
Leblanc Ferd., joiner, 113 Labonté
Lablanc Frs., painter, r 658 St Bonaventure
Leblanc Théodore, moulder, 791 St Joseph
Lebœuf Etienne, mason, 663 St Bonaventure
Lebœuf Eustache, mason, 686 St Bonaventure
Lebrais Arthur, laborer, r 721 Albert
Lebreux Théophile, joiner, 289 Workman
Lebrun J. Bte., blacksmith, r 161 Labonté
Leclaire Alphonse, bailiff, 150 Delisle
Leclaire Cléophas, joiner, 57 Vinet
Leclaire Elie, laborer, 37 Mill
Leclaire Gédéon, shoemaker, 147 Workman

GEO. F. HARTT, Agent for the Delaware and Hudson Canal Co.'s

AMES BAYLIS & SON—HARE'S OIL CLOTHS, A SPECIALTY—459 & 461 NOTRE DAME ST

ire Israël, carpenter, r 102 Labonté
ire Pierre, joiner, 314 Workman
ire Télesphore, engineer, 1039 St Joseph
yer Cyprien, laborer, r 312 Workman
yer Elie, driver, 303 Workman
r Frs., carpenter, 102 Labonté
r Ludger, carpenter, 94 Labonté
s Palidor, carpenter, r 68 Vinet
n Harry, of Thomas Davidson & Co., 135 Delisle
vre Alex., carter, 1039 St Joseph
vre Clément, laborer, 294 Workman
EBVRE EMERY, groceries and provisions, Fulford and 104 Delisle, h 42 Fulford
vre F. X., jun., carter, 129 Labonté
vre F. X., sen., carter, 131 Labonté
vre George, laborer, r 660 St Bonaventure
vre Hyacinthe, laborer, 102 Labonté
vre Joseph, engineer, 331 Workman
vre Philéas, dealer, r 77 Quesnel
vre Philéas, grocer, 835 St Joseph
vre Xavier, sen., carter, 127 Labonté
ult Augustin, pilot, 135 Vinet
ult Jos., carter, r 245 Delisle
ult Joseph, laborer, off 986 St Joseph
r J. Bte., joiner, 988 St Joseph
s Charles, granite polisher, 241 Delisle
arbre Louis, grocer, 1037 St Joseph
eux Aldéric, laborer, 146 Workman
ey Henry, heater, 95 Labonté
ine Louis, moulder, 725 Albert
ge Honoré, nailer, 149 Workman
ge Léon O., moulder, 635 Albert
ge Mrs. J., wid Damase, 299 Workman
ne Gustave, tinsmith, 999 St Joseph
ix Dominique, laborer, r 248 Delisle
ix Gilbert, laborer, 150 Delisle
ix Réné, laborer, r 216 Workman
ux Wilbrod, butcher, r 98 Labonté
ge Alex., laborer, 123 Atwater av
ge Alphonse, shoemaker, 344 Workman
ge Bernard, safemaker, 125 Atwater av, h 37 St Bonaventure
ge Gédéon, shoemaker, r 186 Workman
urneau Jos., joiner, 655 St Bonaventure
urneau Jos., laborer, 54 Dominion
ne Narcisse, laborer, 157 Delisle
ne Xavier, laborer, r 1037 St Joseph
ne Zéphir, butcher, 77 Vinet
aillé Jos., joiner, r 185 Workman
aillé Pierre, shoemaker, 256 Workman
ert Honoré, undertaker, 1015 St Joseph
ert Mrs. Célina, wid Jacques, 1015 St Joseph
esque Nar., laborer, 200 Delisle
is Miss Sophia, 247 Delisle
ersant F., laborer, cor Atwater av and Workman
biron Ant., 690 St Bonaventure
oge Alfred, tinsmith, 662 St Bonaventure
ESLEY WM., superintendent and general manager of the West End Dresden Pottery Co., 664 Albert, h 373 St Antoine
k James, laborer, 692 St Bonaventure
eau Constant, M.D., chemist and druggist, 835 St Joseph, h 837 St Joseph
seau Cyrille, barber, 129 Workman
seau Joseph, laborer, 129 Workman
Loiseau Pierre, laborer, 150 Workman
Loiselle Mrs. Philomène, wid Ths., 294 Workman
Longpré Jos., mason, r 215 Workman
Longuetin Isidore, shoemaker, r 250 Delisle
Lortie Pierre, laborer, 41 Mill
Lortie Pierre, laborer, 1028 St Joseph
Love William, mason, 109 Workman
Lough Wm., of Lusk & Lough, res at Buckingham, P.Q.
Loupret Jérémie, r 186 Delisle
Lovett John, laborer, 243 Delisle
Lupien Joseph, shoemaker, r 196 Delisle
Lusk R. J., of Lusk & Lough, 27 Donegana
Lusk & Lough, lumber merchants, Napoleon cor Labonté
Lussier Antoine, grocer, 283 Workman
Lussier Ant., policeman, 291 Workman
Luttrell Joseph, of W. & J. Luttrell, Quesnel
LUTTRELL W. & J., steam biscuit bakery and confectionery, cor Vinet and Albert
Luttrell Wm., of W. & J. Luttrell, 131 Vinet
Lymberger Marcel, silverplater, 651 St Bonaventure
Lymburner Jos., silverplater, 661 St Bonaventure
Lynch Joseph, saddler, 89½ Vinet
MacDuff Eustache, grocer, 283 Workman
MacDuff Pierre, laborer, 277 Workman
McAvoy P., saloon, 1075 St Joseph
McCallum Arch., 55 Vinet
MCarthy Michael, gardener, 103 Quesnel
McCormick Robert, clerk, 78 Quesnel
McDormuth Mrs. Jane, wid James, 102 Quesnel
McGee Miss Bella, 629 Albert
McGibbon Paul, policeman, 698 Albert
McGinnis William, trader, 63 Dominion
McGuire James, turner, 107 Workman
McIntyre Pat., boilermaker, 9 Dominion
McLean Mrs. Emily, wid John, 177 Workman
McNamara James, shoemaker, 608 Albert
McNulty Michael, 612 Delisle
McQuaid David, carpenter, 127 Vinet
McQuaid John, clerk, 117 Delisle
McShane Bryan, 70 Napoleon
Madard Jean Bte., blacksmith, 263 Workman
Magnan Modeste, fireman and policeman, Town hall, 934 St Joseph
Maguz Adjutor, clerk, 229 Workman
Mahoney James, tinsmith, 321 Workman
Mailhot David, laborer, 693 Albert
Mailhot Ed., laborer, 693 Albert
Mailhot Hubert, plasterer, r 668 St Bonaventure
Maillé Charles, laborer, 77 Labonté
Maillé Théophile, saddler, 81 Labonté
Mainville J. Bte., shoemaker, 952 St Joseph
Major Adolphe, painter, r 1009 St Joseph
Manning James, trader, 595 Albert
Mantha François, blacksmith, 1009 St Joseph
Mantha George, laborer, 75 Labonté
Mantha Léon, laborer, 75 Labonté
Mantha Nar., blacksmith, r 690 St Bonaventure
Marcil Alphonse, butcher, 206 Delisle
Marcil Joseph, painter, 64 Napoleon
Marcil Louis, 125 Delisle
Marcil Mrs. Adélaïde, wid Alphonse, 202 Delisle
Marcil Pierre, laborer, r 150 Delisle
Marcil Pierre, laborer, r 272 Delisle
Marcile Adolphe, meat market, 646 St Bonaventure, h 719 St Bonaventure

Celebrated Lackawanna Coal, by the Ton or Cargo, 24 Victoria Square.

AS. BAYLIS & SON—CARPET, OIL CLOTH & CURTAIN WAREH'SE—459 & 461 NOTRE DAME

Marcotte Elz., shoemaker, 667 St Bonaventure
Marcotte Hubert, carter, 95 Labonté
Marcotte Joseph, shipcarpenter, 682 St Bonaventure
Maréchal Nap., laborer, 79 Labonté
Marion Horace, painter, 76 Quesnel
MARLO F. X., Pointe Claire hotel, 806 St Joseph
Marlo Jean Bte., blacksmith, 269 Workman
Marois Benjamin, joiner, 43 Vinet
Martel François, shoemaker, r 68 Vinet
Martel Guillaume, laborer, 147 Workman
Martel Joseph, laborer, 95 Labonté
Martel Timothée, glass blower, Atwater av
Martin Chs., joiner, 311 Workman
Martin Francis, laborer, 90 Labonté
Martin George, wheelman, r 100 Labonté
Martin E., of Jos. Martin & Co., 739 St Joseph
Martin Jos., & Co., saloon, 737 St Joseph
Martin Nap., carter, 107 Delisle
Martineau George, butcher, 243 Workman
Martineau Jos., finisher, 127 Labonté
Martineau Julien, butcher, 976 St Joseph
Martineau Louis, saloon, 749 St Joseph
Martineau Nap., hatter, 90 Labonté
Martinelle Joseph, milkman, 80 William
Massé François, cooper, 702 Albert
Massicotte Edouard, boot and shoe store, 833 St Joseph bet Dominion and Vinet
Matthews William, engineer, r 361 Workman
Mathewson J. Bte., joiner, 129 Vinet
Maysenholder Mrs. Philomène, wid. D., 849 St Joseph
Mazurette E. L., clerk Registry office, 1176 St Joseph
Meilleur Alphonse, 294 Workman
Meilleur C., of Juneau & Meilleur, 72 Atwater av
Melmer George, trunkmaker, 49 Dominion
Meloche Toussaint, laborer, 719 Albert
Ménard Jean E., grocer, 839 St Joseph
Ménard Jérémie, miller, 660 St Bonaventure
Ménard M., laborer, Workman n Atwater av
Menard P. B., grocer, 1060 St Joseph
Meunier Isaac, shoemaker, 707 Albert
Meunier Louis, shoemaker, 89 Quesnel
Michault Jos., collector, 673 St Bonaventure
Mill Alexander, butcher, 147 Vinet
Millaire Joseph, shoemaker, 815 St Joseph
Millaire Ludger, laborer, 735 St Bonaventure
Milloy William, sculptor, 221 Delisle
Miron Cyrille, laborer, r 186 Delisle
Miron Ferdinand, laborer, 84 Quesnel
Miron Ferdinand, mason, 84 Quesnel
Miron Joseph, carter, 186 Delisle
Miron Joseph, laborer, 188 Delisle
Miron Pierre, pilot, r 692 St Bonaventure
Miry Mrs. Mary Ann, wid Chs., 145 Workman
Mitchell Wm., baker, 129 Vinet
MONA SAW MILLS, J. K. Ward, proprietor, Napoleon road, facing Lachine canal, h Côte St Antoine
Monette P., of Morgan & Monette, 38 Napoleon
Mongeau Henri, carter, 269 Workman
Mongeau Henri, laborer, 290 Workman
MONTREAL ROLLING MILLS CO., Chas. S. Watson, managing director; Wm. McMaster, jun., sec.; works on Lachine canal, off 778 St Joseph, office 409 St Paul, Montreal
Montbriand Louis, moulder, r 194 Delisle
Montbriant Cyrille, laborer, 727 Albert
MONTREAL TRANSPORTATION CO. SHIPYARD, A. E. Trudel, manager, Lachine canal, entrance off 778 St Joseph, office c Youville and St Peter, Montreal
Moore Geo., tinsmith, 129 Vinet
Moore James, mason, 1016 St Joseph
Moore William, machinist, 725 Craig, Montre h 231 Delisle
Morand Julien, trader, 109 Labonté
Moreau Nar., butcher, 70 Vinet
Moreau Narcisse, joiner, 920 St Joseph
Morgan Henry, butcher, 899 St Joseph, h 10 St Joseph
Morgan & Monette, butchers, cor Vinet a Delisle
Morin Dominique, shoemaker, 66 Napoleon
Morin Hubert, groceries, wines, liquors, &c., 2 Workman
Morin Louis, joiner, 221 Workman
Morin Pierre, plasterer, 704 Albert
Murgue Claude, machinist, 1054 St Joseph
Nantel Dolphus, carpenter, 49 Vinet
Narbonne Alex., painter, 74 Quesnel
Nelson Wm., messenger, r 694 St Bonaventur
Newman Archibald, painter, 1020 St Joseph
Noël Désiré, laborer, 324 Workman
Normand Jos., grocer, 1063 St Joseph
Normand Mrs. Marguerite, wid Moïse, 128 Wor man
Normandeau Frs. X., grocer, 948 St Joseph
Normandeau Jos., carter, Mill
Normandeau Jos., laborer, r 324 Workman
Normandeau Oct., blacksmith, r 986 St Josep
Normandin Mrs. Adélaïde, wid T., 200 Delisle
Normandin Mrs. Jos., dressmaker, 1035 St Jose
Normandin Théophile, laborer, r 1037 St Jose
Normandin Zéphirin, pedlar, 219 Workman
North British and Mercantile Insurance C branch, Isaïe Rainville, agent, 124 Labonté, 934 St Joseph
O'Connor Jos., junk dealer, 97 Labonté
O'Hearn Chas., gatekeeper G.T.R., r 72 Queen
O'Neil Cornelius, fruit store, 1018 St Joseph
O'Neill Martin, grocer, 1024 St Joseph, h 83 Mi
Oligny John, ice driver, 269 Workman
Oligny Pierre, mason, 695 Albert
Omais Aldéric, shoemaker, 27 Mill
Ouellette Frs. X., joiner, 93 Quesnel
Ouellette Joseph, laborer, 171 Workman
Ouimet J. Bte., grocer, 133 Atwater av
Ouimet Jos., lockman, 815 St Joseph
OWENS BROS. & CO., wood yard, B. Charl bois, agent, 812 St Joseph
Owenson Auguste, butcher, 72 Napoleon
Pagé Jos., tobacconist, 227 Workman
Papineau Adolphe, blacksmith, 262 Delisle
Papineau David, carter, 192 Delisle
Papineau Edmond, butcher, 149 Vinet
Papineau Isidore, joiner, 219 Workman
Papineau Isidore, laborer, 262 Delisle
Papineau J. Bte., trader, 1047 St Joseph
Paquette Adolphe, mason, 81 Quesnel
Paquette Edouard, stonecutter, 94 Labonté
Paquette Edouard, tinsmith, 76 Quesnel
Paquette Félix, mason, 91 Quesnel

S. J. BAKER, St. Radegonde Street, for "DENT'S KID" and Driving Gloves.

JAMES BAYLIS & SON keep constantly on hand a Large Stock of Curtain Materials and Cornices

Paquette Félix, sen., mason, 93 Quesnel
Paquette J. Bte., jun., laborer, 246 Workman
Paquette J. Bte., sen., carter, r 183 Workman
Paquette J. Bte., laborer, 181 Workman
Paquette Jos., painter, 123 Labonté
Paquette Mrs. Rose, wid Jos., 381 Atwater av
Paquette Xavier, bricklayer, 171 Workman
Paquin Charles, laborer, 140 Workman
Paradis Hercule, laborer, 33 Mill
Paradis Octave, carpenter, r 655 St Bonaventure
Paré Edmond, carter, 256 Workman
Paré Denis, laborer, 243 Workman
Paré Moïse, laborer, 958 St Joseph
Parent Aug., grocer, 77 Quesnel
Parent Olivier, shoemaker, 1017 St Joseph
Pariseau Jos., finisher, 105 Labonté
Patry —, laborer, 203 Workman
Patenaude Geo., engineer, 95 Labonté
Paul Antoine, saloonkeeper, 1007 St Joseph
Payette Frs., cabinetmaker, 843 St Joseph
Payment Joseph F., & Co., grocers, Vinet cor Labonté
Payment Jos. F., of Jos. F. Payment & Co., 53 Vinet
Payment Jules, groceries and liquors, 668 St Bonaventure
Peadington George, gardener, 693 St Bonaventure
Pepin Edouard, carter, 1073 St Joseph
Pepin Mrs. O., wid Jean Bte., 108 Workman
Pérodeau Laurent, laborer, 326 Workman
Perras Jean Bte., broom manufacturer, 664 St Bonaventure
Perrault Azarie, bricklaver, 104 Quesnel
Perrault Cyrille, nailer, 114 Workman
Perrault Jules, baker, 178 Delisle
Perrot Cyrille, tack maker, 114 Workman
Petit Emery, engineer St Cunegonde Fire department, 248 Delisle
Petit Jos., gatekeeper G.T.R., 248 Delisle
Petit Joseph, moulder, 254 Delisle
Petit Mrs. Tharsile, wid Joseph, 248 Delisle
Picard Delphis D., cabinetmaker, 980 St Joseph
Picard François, sawyer, 299 Workman
Picard Gédéon, grocer, 52 and 56 Delisle
Piché Alexis, carpenter, 837 St Joseph
Piché Maxime, laborer, 65 Quesnel
Piché Octave, laborer, 256 Workman
Piché Procule, carpenter, 741 St Joseph
Piché Rodrigue, collector, 141 Vinet
Pigeon Laurent, butcher, 361 Workman
Pigeon Laurent, joiner, r 707 Albert
Pigeon Laurent, joiner, 705 Albert
Pilon Alfred, joiner, 719 Albert
Pilon Antoine, blacksmith, 194 Delisle
Pion Magloire, cooper, 702 Albert
Plain William, gardener, 239 Delisle
Plante Henri, grocer, 59 Napoleon road, h 61 Napoleon road
Plante Magloire, painter, 659 St Bonaventure
Plante Octave, joiner, 1074 St Joseph
Plouffe Alexandre, joiner, 252 Workman
Plouffe André, carpenter, 131 Atwater av
Plouffe Hercule, joiner, r 129 Workman
Poirier Alfred, laborer, r 100 Labonté
Poirier Emery, joiner, 164 Workman
Poirier François, shovelmaker, 781 St Joseph
Poirier George, milkman, 706 Albert
Poirer Octave, joiner, 664 St Bonaventure
Police of St Cunegonde, Alexis Goderre, chief, station off 934 St Joseph, h 124 Labonté
PORLIER & BESSETTE, grocers, wine and spirit dealers, 908 St Joseph
Porlier C. F., of J. Porlier & Co., postmaster, 906 St Joseph
Porlier Joseph, & Co., grocers, 904 St Joseph
Porter John G., clerk, 276 Vinet
Post office, Charles F. Porlier, postmaster, 904 St Joseph
Potts John, sexton St Jude's church, 88 Vinet
Prévost —, nailer, r 150 Delisle
Prévost Auxance, carpenter, 150 Workman
Prévost Frs. X., laborer, 319 Workman
Prévost Frs X., laborer, 150 Workman
Prévost Jean Bte., laborer 87 Vinet
Prévost Joseph, nailmaker, r 177 Quesnel
Prévost Mrs. Caroline, wid F. X., 150 Delisle
Prévost Mrs. Edwidge, wid Jean Bte., 211 Workman
Price Samuel, butcher, cor Vinet and Delisle, h 26 St Philip, Montreal
Prieur Auguste, agent, 252 Delisle
Prieur Jean Bte., cabinetmaker, r 248 Delisle
Primeau Jos, boilermaker, 87 Quesnel
Primeau Mrs. E., wid Antoine, r 180 Workman
Primeau Octave, shoemaker, 891 St Joseph
Prud'homme Joseph, joiner, 203 Workman
QUENNEVILLE CYPRIEN, builder, carpenter and joiner, 161 Labonté and 63 Napoleon
Quenneville Stanislas, carter, 69 Napoleon
Quevillon Adolphe, carter, 312 Workman
Quevillon Zotique, laborer, 250 Delisle
Quinn William, trader, 751 St Joseph, h 91 Workman
Raby Chs., sawyer, r 164 Workman
Raby Jules, tailor, 164 Workman
Racicot Chs., joiner, 62 Napoleon
Racicot Chs., laborer, 329 Workman
Racicot Jos., carpenter, 661 St Bonaventure
Racine Julien, carpenter, 99 Quesnel
RAINVILLE ISAIE, notary public and secretary-treasurer of Corporation of St Cunegonde, office Town hall, 124 Labonté and 936 St Joseph, h 816 St Joseph
Rainville Mrs. E., wid D., 690 St Bonaventure
Ralph John, policeman G.T.R., 131 Vinet
Ranger Isidore, laborer, r 655 St Bonaventure
Ranger Louis, laborer, 653 St Bonaventure
Ranger Timothée, laborer, r 655 St Bonaventure
Ratelle Jean Bte., barber, 1025 St Joseph
Raymond Charles, traveller, 235 Delisle
Raymond Joseph, carter, r 185 Workman
Raymond Joseph, shoemaker, opp 214 Workman
Raymond Louis, shoemaker, 303 Workman
Raymond Pierre, carter, r 213 Workman
Redfern James H., lumber dealer, Napoleon road, h Côte St Antoine
Rémillard Albert, saloonkeeper, 1056 St Joseph
Renaud Chs., carter, 309 Workman
Renaud George, blacksmith, 119 Atwater av
Rénaud Joseph, chief Fire department, Town hall, 934 St Joseph
Renaud Jos., trader, 989 St Joseph
Rhéaume Edmond, shoemaker, 952 St Joseph

S. J. BAKER, Y. M. C. A. Building, Underclothing and Fancy Half-Hose

JAS. BAYLIS & SON—CARPET, OIL CLOTH & CURTAIN WAREH'SE—459 & 461 NOTRE DAME ST

Rhéaume Jos., carter, 950 St Joseph
Richard Alexis, laborer, 129 Workman
Richard Frs. X., moulder, 256 Workman
Richard Joseph, boilermaker, r 189 Workman
Richard Louis, carpenter, 1017 St Joseph
Riendeau Ferdinand, carter, r 309 Workman
RILEY W. H., lumber yard, 962 St Joseph, h Hochelaga
Ritchie Maxime, laborer, 658 St Bonaventure
Rivet Charles, barber, 85 Quesnel
Rivet Edouard, laborer, 87 Quesnel
Rivet Jos., engineer, 113 Labonté
Rivet Léon, cabinetmaker, 1074 St Joseph
Rivet Léon, engineer, 225 Workman
Roberge Léandre, joiner, 263 Workman
Robert Siméon, & Co., carriagemakers, 982 St Joseph
Robert Siméon, of Siméon Robert & Co., 978 St Joseph
Robert Théophile, joiner, r 705 Albert
Robillard Jean Bte., carter, 145 Workman
Robin Edward, blacksmith, r 63 Dominion
Robitaille Désiré, painter, 107 Labonté
Robitaille Edouard, painter, 912 St Joseph
Robitaille Louis, engineer, 138 Delisle
Rocher Adolphe, laborer, r 690 St Bonaventure
Rochon Alex., contractor, 1072 St Joseph
Rochon André, milkman, 151 Vinet
Rochon Damien, carter, 702 St Bonaventure
Rochon Félix, baker, 590 Albert
Rochon Léon, laborer, 179 Workman
Rodger Samuel, nailer, r 72 Quesnel
Rodrigue Michel, collector, 659 St Bonaventure
Roger Etienne, r 45 Dominion
Roger Frs., nailmaker, 247 Delisle
Roger Grégoire, laborer, r 247 Delisle
Roger Siméon, nailmaker, 657 St Bonaventure
Rondeau Charles, laborer, 344 Workman
Rousseau Mrs. Henriette, wid Pierre, 215 Workman
Rousseau Narcisse, laborer, 290 Workman
Rousseau Pierre, carter, 186 Workman
Rousseau Roch, bricklayer, 151 Workman
Roy Alfred, laborer, r 181 Workman
Roy André, butcher, 147 Delisle, h 157 Delisle
Roy Calixte, laborer, 737 St Bonaventure
Roy Chas., laborer, 344 Workman
Roy Eusèbe, mason, r 684 St Bonaventure
Roy Jean Bte., laborer, r 183 Workman
Roy Louis, joiner and carpenter, 189 Workman
Roy Théodore, dealer, 141 Vinet
Roy Toussaint, laborer, 705 Albert
Russell Robert, carpenter, 610 Albert
Russell Wm., cabinetmaker, n 41 Dominion
Sablière Joseph, carter, 324 Workman
Sabourin Antoine, blacksmith, 192 Delisle
Sailleur Jos., shoemaker, r 216 Workman
Salsbury C., clerk audit office G.T.R., 79 Mill
Sauriol Antoine, pilot, 702 St Bonaventure
Sauriol Michel, carter, 208 Delisle
Sauvé Charles, butcher, 958 St Joseph
Sauvé Jos., laborer, 225 Workman
Savard Jean Bte., trader, 285 Workman
Savaria Mrs. Adéline, wid J. Bte., 294 Workman
Savaria Pierre, joiner, 154 Workman
Savaria Théophile, laborer, 703 Albert
Scanlan James, watchman G.T.R., 96 Quesnel
School by the Sisters of St Anne, sister Marie Christine, teacher, 251 Delisle
Scott Théophile, laborer, r 189 Workman
Séguin Emilien, steamboat captain, 2 Vinet
Séguin J. Bte., laborer, 245 Delisle
Séguin Paul, 29 Vinet
SEGUIN REV. ALF., R. catholic, 721 St Bonaventure
Sénécal Alfred, grocer, 247 Delisle
Sénécal Alfred, laborer, 256 Delisle
Sénécal Cyrille, carter, 79 Quesnel
Sénécal Jos., saddler, 292 Workman
Sénécal Louis, laborer, 198 Delisle
Sénécal Ovila, laborer, 254 Delisle
Sénécal Théophile, laborer, 290 Workman
Serrurier Jos., carter, 290 Workman
Serrurier Jos., laborer, r 647 St Bonaventure
Sévigny Joseph, joiner, r 989 St Joseph
Shaw H., 174 Delisle
Shaw Henry, saloonkeeper, 1075 St Joseph
Shaw Mrs. R., 176 Delisle
Sheppard William, laborer, 721 Albert
Short William, superintendent Morgan's pork packing store, 897 St Joseph
Sicard Francis, finisher, 119 Labonté
Sicotte Arthur, laborer, 312 Workman
Sicotte Pierre, laborer, 68 Dominion
Sicotte Tous., painter, 363 Workman
Silly Charlotte, stonecutter, 47 Mill
Simpson Mrs. Louise, wid James, Mill
Skelley Patrick, baker, 621 Albert
Sleven Wm., plumber, 121 Delisle
Slicer William, carter, 7 Dominion
Smallwood Charles, barber, 902 St Joseph
Smiley Geo. A., baker, 610 Albert
Smith Francis, watchmaker, 1057 St Joseph
Smith Jos., turner, 155 Vinet
Smith Robert, ice driver, 106 Quesnel
Smith Robt. Henry, saloonkeeper, 885 St Joseph
Soubrières Jos., carter, 288 Workman
Soulières Louis, laborer, r 72 Quesnel
Sourdif Benj., laborer, r 327 Workman
Souvigny Joseph, carpenter, 1039 St Joseph
Spencer Christian F., furrier, 180 Workman
St Amour J. Bte., laborer, 741 St Bonaventure
St André Jos., shipcarpenter, 264 Delisle
ST CUNEGONDE CHURCH, R. C., rev. A. Séguin, curé, cor Vinet and St Bonaventure
St Cunegonde Fire station No. 1, Jos. Renaud, guardian, 124 Labonté
St Cunegonde school, Louis Valiquette, teacher, 144 Workman
St Denis Amédée, laborer, r 160 Labonté
St Denis Amédée, laborer, r 102 Labonté
St Denis André, laborer, 252 Workman
St Denis Bros., saloon, 805 St Joseph
St Denis Evangéliste, laborer, 79 Labonté
St Denis Honoré, joiner, 2 Dominion
St Denis Jos., joiner and caulker, 825 St Joseph
St Denis Jos., of St Denis Bros., 805 St Joseph
St Denis Louis, barkeeper, 127 Labonté
St Denis Louis, pilot, 709 Albert
St Denis Nar., of St Denis Bros., 807 St Joseph
St Denis Roch, policeman, 123 Labonté
St Hilaire Jos., shoemaker, 667 St Bonaventure
St Hilaire Pierre, painter, 35 Mill

LACKAWANNA COAL is the cheapest and most satisfactory for Steam

JAMES BAYLIS & SON—COCOA MATTING, MATS, & STAIR RODS—459 & 461 NOTRE DAME ST

St Jean Ludger, joiner, 216 Workman
St Jude's church, rev. J. H. Dixon, minister, cor Vinet and Coursol
St Louis Frs. X., laborer, r 690 St Bonaventure
St Louis Mrs. Louis, r 690 St Bonaventure
St Onge Alphonse, junk dealer, r 193 Workman
St Onge Jos., mason, 697 Albert
Stewart Wm., grocer, 151 and 153 Delisle
Stoddart Peter, carter, 208 Delisle
Sullivan Cornelius, foreman, 77 Mill
Sym Hugh, carpenter, 1022 St Joseph
Taschereau Thomas, laborer, 264 Delisle
Tailleur J Bte., laborer, r 668 St Bonaventure
Tanguay Rémi, butcher, 1016 St Joseph,
Thériault Cléophas, blacksmith, r 194 Delisle
THE WEST END DRESDEN POTTERY CO., limited, W. Livesley, superintendent and general manager, cor Albert and Vinet
Thibault Cléophas, shoemaker, 43 Vinet
Thibault Maximin, blacksmith, 62 Napoleon
Thibault Mrs. Euphémie, wid Jean Bte., 101 Quesnel
Thibault Mrs. Jos., r 129 Labonté
Thibault Nicolas, laborer, 686 St Bonaventure
Thivierge Cyrille, joiner, 219 Workman
Thomas James, furnace builder, 7 Dominion
Thompson Wm. H., driver, 104 Quesnel
Thorburn Mrs. Margery, wid John, grocery, 365 Workman
Thouin Jean Bte., nailer, 174 Workman
Tierney James, laborer, 657 St Bonaventure
Tierney John, machinist, 104 Quesnel
TOMPKINS MARK H., & CO., West End Dresden pottery, cor Vinet, Delisle and Albert
Toupin Adolphe, blacksmith, 262 Delisle
Toupin Arthur, finisher, 260 Delisle
Toupin Charles, blacksmith, 65 Napoleon, h 260 Delisle
Toupin Charles, shoemaker, 250 Delisle
Toupin Edouard, carter, 1073 St Joseph
TOWN HALL, Corporation of St Cunégonde, 124 Labonté off 934 St Joseph
Tranquille Olivier, laborer, 325 Workman
Trépanier Edouard, carter, 269 Workman
Trépanier Ovide, storeman, 147 Workman
Trimmell James, laborer, 165 Delisle
Trottier Benj., laborer, 203 Workman
Trottier J. Bte., blacksmith, 216 Workman
Trottier J. Bte., laborer, 946 St Joseph
Trudeau Narcisse, carpenter, 220 Workman
Trudeau Nar., laborer, 697 Albert
Trudeau Pierre, fireman, 66 Dominion
Trudel A. E., agent Island Saw mills, off 778 St Joseph, h 34 St Philippe, Town of St Henry
Trudel François, machinist, 781 St Joseph
Trudel François, machinist, 131 Workman
Trudel George, painter, 152 Delisle
Trudel Isaïe, music teacher, 5 Dominion
Trudel J. Bte., nailer, 153 Vinet
Trudel Prosper, nailer, 108 Workman
Trudel Théophile, carter, 254 Workman
Turcot Nicolas, mason, 1019 St Joseph
Turnbull George, laborer, 692 Albert
Turner Frederick, clerk, 227 Delisle
Turner James, machinist, 687 Albert
Vadnais Jos., nailer, 130 Workman
Valiquet Louis, schoolteacher, 157 Vinet
Valiquette Antoine, laborer, 650 St Bonaventure
Valiquette Augustin, milkman, r 77 Quesnel
Vaillancourt Alphonse, laborer, 117 Workman
Vaillancourt Alphonse, plasterer, r 77 Quesnel
Vaillancourt Nap., carpenter, 131 Atwater av
Vaillet Hubert, stevedore, 707 Albert
Vaillot Etienne, joiner, r 989 St Joseph
Vallée Adolphus, laborer, 186 Workman
Vallée Auguste, joiner, 191 Workman
Vallée Jos., laborer, 157 Workman
Vallée Michel, joiner, 26 Dominion
Vallée Octave, dealer, 138 Workman
Valna Joseph, nailer, 130 Workman
Valna Octave, carter, 108 Workman
Valois Mrs. Eloise, wid Joseph, r 45 Dominion
Venne Louis, laborer, 735 St Bonaventure
Verdon Antoine, nailer, r 690 St Bonaventure
Verdon Israël, saloonkeeper, 645 St Bonaventure, h 647 St Bonaventure
Verdon Laurent, jun., nailer, r 646 St Bonaventure
Verdon Laurent, sen., laborer, r 646 St Bonaventure
Verdon Paul, jun., finisher, 733 St Bonaventure
Verdon Paul, sen., finisher, 733 St Bonaventure
Verdon Vincent, nailer, r 688 St Bonaventure
Veronneau J. Bte., laborer, 306 Workman
Vezeau Jules, carter, 90 Labonté
Vezeau Jules, sen., laborer, 94 Labonté
Vézina Onésime, laborer, 331 Atwater av
Viau Edouard, laborer, 241 Workman
Viau Frs., shoemaker, 131 Workman
Viau Gédéon, laborer, 743 St Joseph
Viau Gédéon, shoemaker, 827 St Joseph
Viger Charles, finisher, r 286 Workman
Villemaire Michel, blacksmith, 625 Albert
Vincent J. Bte., engineer, 107 Labonté
Vincent Louis, nailer, 115 Workman
Vincent Michel, laborer, 43 Mill
Vinet François, laborer, r 77 Quesnel
Walker Alexander, engineer, 157 Delisle
Walker David, engineer, 998 St Joseph
Walker William, engine driver G.T.R., 39 Mill
Wallace George, of McLeod & Wallace, 47 Dominion
Wall Pat., finisher, r 155 Vinet
Wall Michael, plumber, r 155 Vinet
Walsh James, carpenter, 686 Albert
WARD J. K., proprietor Mona Saw mills, Napoleon road facing Lachine canal, h Côte St Antoine
Warner Edward, joiner, 989 St Joseph
Webster Wm., machinist, 23 William
Wedeman P., fitter, 991 St Joseph
Wells John, moulder, 5 Dominion
Wermeulinger, Jules, finisher, r 100 Labonté
White Mrs. John, 64 Dominion
Wight Gdorge L. chemist, 69 Dominion
Willette Peter, miller, r 688 St Bonaventure
Williams Charles J., fitter G.T.R., 229 Delisle
Williams Chs. J., fitter, opp 214 Workman
Williams Henry, currier, 89 Quesnel
Williams Louis, 13 William
Williams Mrs. Hannah, wid John, 13 William
Wilson George, marble polisher, 692 Albert
Wyles John, foreman, 743 St Joseph

and Domestic uses, GEO. F. HARTT, 24 Victoria Square.

JAS. BAYLIS & SON—CARPET, OIL CLOTH & CURTAIN WAREH'SE—459 & 461 NOTRE DAME ST

TOWN OF ST. HENRY,

(Incorporated in 1876,)

An incorporated town, adjoining the city limits of Montreal, and formed by the amalgamation of the former village of Tannery West. The Town of St. Henry is situated in the seigniory of Montreal, county of Hochelaga, and district of Montreal. The Lachine canal passes on the south side, and signal stations of the Grand Trunk Railway are situated here at the junctions where the roads branch off east and west, and to Montreal and Lachine. The municipality of St. Henry is governed by a Mayor and Corporation, and a separate Fire and Police force is maintained. The town contains a new Roman Catholic college, church and presbytery, and several important industries, amongst others an extensive tannery, boot and shoe factories, brick yards, &c., &c. Building is being prosecuted briskly, and the town bids fair to rise into some importance. The town is now lighted by oil lamps. Distance from Bonaventure depot, 2¼ miles; from Lachine, 6 miles. Population about 8,000.

BOUNDARIES.

From Atwater avenue west to Tollgate and Côte St Paul road and from the Lachine canal to Côte St Antoine.

CORPORATION.

Mayor—Dr. Jos. Lenoir.

Councillors—Alex. Desève, sen., David Leblanc, J. N. Camyré, J. Bte. Cazelais, François Daignault, Louis M. Sénécal, J. E. Massy, C. A. Dugas.

Secretary—L. Ledieu.

Chief of Police and Fire Brigade—Z. Benoit.

General monthly meetings of Council every first Wednesday of each month.

School Commissioners.—Ls. Depocas, chairman; J. Bte. Cazelais, J. N. Camyré, Moïse Desautels, Pierre Chicoine; Alex. Desève, jun., secretary-treasurer;

Commissioners' Court.—A. Desève, jun., clerk, basement of the college, 1 St Pierre

GUIDE TO STREETS.

Albert—From Atwater av west to Grand Trunk Railway track

Annie—From St Bonaventure to St Antoine

Atwater av—From Lachine canal north to Côte St Antoine

Bethune—Off 155 St Henry

Brodie—From 107 St Henry north to 1326 St Antoine

Bourget—From 53 St Ambroise north to 1190 St Joseph

Delisle—From 150 Atwater av west to Grand Trunk Railway track

Division—Off 1081 St Bonaventure

Gareau—From Grand Trunk Railway to 251 St Henry

Hallowell—From 1171 St Joseph north to Railway track

Harrison—From 25 St Ambroise north to 1126 St Joseph

Langevin—From 217 Lemaire west to Bethune

Lemaire—From 48 St Henry north to St Antoine

Maria—From 91 St Emélie north to 1242 St Joseph

Metcalfe av—From 1297 St Joseph north to St Antoine

Regneau—From 36 Langevin north to 1121 St Antoine

Rose de Lima—From 33 St Ambroise to 1170 St Joseph

St Alphonse—From 134 St Henry south to Railway track

St Ambroise—From St John (facing Lachine canal) west to St Marguerite

St Antoine—From Atwater av west to Bethune

St Augustin—From 72 St Ambroise north to 1236 St Joseph

St Bonaventure—From Atwater av west to Metcalfe av

St Delinell—From Lachine canal to St Henry

St Emélie—From 68 Atwater av west to Grand Trunk Railway track

St Ferdinand—From St Ambroise north to 42 St Henry

St Germain—From 125 St Henry north to St Antoine

St Henry—From Grand Trunk Railway crossing west to Tollgate

St John—From Lachine canal north to 1100 St Joseph

St Joseph—From Atwater av west to Grand Trunk Railway crossing

St Jean Baptiste—From 104 St Philippe west to 93 St Marguerite

St Marguerite—From Lachine canal north to 101 St Henry

St Paul—Off 251 St Henry

St Philippe—From Lachine canal north to 70 St Henry

St Philomène—From 95 St Philippe north to 86 St Marguerite

St Pierre—From 26 St Henry north to 1071 St Antoine

St Zoé—From Turgeon west to 22 St Ferdinand

Turgeon—From 69 St Ambroise north to 1226 St Joseph

Workman—From 138 Atwater av west to Grand Trunk Railway track

---

Académie de St Henri, by the Christian brothers, brother Elphinien, director, St Henri n St Pierre

ACADÉMIE DE ST HENRI, by the sisters Ste Anne, sister Marie Mélanie, superioress, 65 St Pierre

ALLAN ROBERT, forwarder and wood merchant, office and wood yard 2 Atwater av, P.O. box 49, h 2 Atwater av

S. J. BAKER, St. Radegonde Street, Linen and Silk Pocket Handkerchiefs.

JAMES BAYLIS & SON—HARE'S OIL CLOTHS, A SPECIALTY—459 & 461 NOTRE DAME ST

American Presbyterian Sunday school, rev. Donald H. May, superintendent
Anderson Mrs. Geo., 1019 St Antoine
Archambault Arcade, laborer, 230 St Henry
Archambault S., laborer, 230 St Henry
Asselin Jean Bte., trader, 21 St Marguerite
Aquin Toussaint, contractor, 1124 St Antoine
Atkinson M. B., Rhind safety lamp, 31 Metcalfe av
Aubin François, nailer, 73 St Marguerite
Bachant Jos., milkman, 33 Bourget
Baker James, butcher, r 87 Bourget
Barbeau Antoine, jun., joiner, 75 Rose de Lima
Barbeau Marcelle, 65 St Ambroise
Barbeau Nap., stonecutter, 106 Bourget
Barbeau Nar., carter, 68 St Pierre
Bariteau Alexis, tinsmith, 124 St Henry
Barnes E. W., wire worker, 1003 St Antoine
Barnes Edward, wire worker, 1009 St Antoine
Barnes Stephen, wire worker, 1009 St Antoine
Barré Charles, real estate agent, 41 Metcalfe av
Barrette Azarie, grocer, 1071 St Antoine
Barrette Joseph, roofer, 132 St Ferdinand
Barry Mrs. Mary, wid David, 104 Rose de Lima
Barton James J., agent G.T.R., 34 St Philippe
Bates Louis, butcher, 60 Annie
Battle Miles, gardener, 172 St Henry
Beauchamp Jos., finisher, 44 Turgeon
Beauchamp Jules, bailiff, and agent for Hochelaga Mutual Fire Insurance Co., 42 Langevin
Beaudin Basile, furrier, 1304 St Joseph
Beaudin Hubert, laborer, 38 Rose de Lima
Beaudin Narcisse, shoemaker, 64 St Henry
Beaudin Olivier, joiner, 67 St Emélie
Beaudin Tous., 67 St Emélie
Beaudoin Césaire, joiner, 1217 St Joseph
Beaudoin Edmond, blacksmith, 58 Rose de Lima
Beaudoin Fabien, carpenter, 104 St Augustin
Beaudoin Louis, tanner, 15 Turgeon
Beaudry Nap., turner, 1089 St Joseph
Beaudry Xavier, cabinetmaker, 1089 St Joseph
Beaulieu Gilbert, laborer, 236 Lemaire
Beaulieu Pierre, trader, 45 St Ambroise
Beaupré Mrs. Jos., 119 Atwater av
Bedard Alexis, carter, 51 Turgeon
Bedard J. Bte., carter, 35 Bourget
Bedard Médard, jun., laborer, 13 Rose de Lima
Bedard Médard, sen., laborer, 95 Bourget
Bedard Médard, water carrier, 24 Rose de Lima
Bedard Nar., shoemaker, 92 Bourget
Bélanger Frs. Xavier, laborer, 41 St Ambroise
Bélanger J. Bte., joiner, 39 Maria
Bélec Jérémie, laborer, 96 St Pierre
Belhumeur Gilbert, butcher, 1230 St Joseph
Bélisle Aug., laborer, r 249 Lemaire
Belisle Mrs. Apolline, wid Jean Bte., 140 St Henry
Bénard Jos., plasterer, 1144 St Joseph
Bénard Moïse, plasterer, 1144 St Joseph
Bénard Olivier, brickmaker, 14 Bourget
Benoit A., joiner, 28 Regneau
Benoit Alex., barber, 1229 St Joseph
Benoit Frs., butcher, 1265 St Joseph
Benoit Homère, grocer, 1093 St Antoine
Benoit Homère, joiner, 241 Lemaire
Benoit Ignace, mason, 245 Lemaire
Benoit Jos., grocer, 93 St Augustin
Benoit Maxime, grocer, 1166 and 1168 St Joseph
Benoit Moïse, grocer, 71 Rose de Lima
Benoit Moïse, sacristan, 74 St Peter
Benoit Olivier, clerk, 110 St Augustin
Benoit Olivier, milkman, 53 Maria
Benoit X., butcher, stall 56 St Emélie, h 1265 St Joseph
BENOIT ZÉPHIRIN, chief of police, 1177 St Joseph
Bernard Alphonse, carter, 2 Agnes
Bernard Arthur, laborer, r 50 Bourget
Bernard Frs., laborer, r 35 St Ambroise
Berthelet Hor., carpenter, 24 Bourget
Berthiaume J. Bte, saloonkeeper, 106 St Henry
Bertrand Frs. Xavier, laborer, 102 Zoé
Bertrand Jos., r 48 Bourget
Bessette Simon, laborer, 42 Bourget
Bessette Zéphirin, laborer, 112 Atwater av
Bezeau Antoine, laborer, r 168 Turgeon
Bezeau Isidore, laborer, 36 Turgeon
Bezeau Olivier, laborer, 42 Turgeon
Bickerdike Nelson, butcher, 102 St Augustin
Bickerdike Robert, pork butcher, 98 St Augustin, h 102 St Augustin
Bisaillon Bernard, joiner, 23 Lemaire
Bisaillon Moïse, carpenter, opp 1091 St Antoine
Bisaillon Nicolas, laborer, opp 1091 St Antoine
Bissonnette Narcisse, barber, 51 St Henry
Bissonnette Narcisse, blacksmith, 109 and 111 St Philippe
Blain Antoine, carter, 51 Bourget
Blain Antoine, joiner, 51 Bourget
Blain Théophile, joiner, 9 Bourget
Blain Célestin, carriagemaker, 69 St Henry and 170 St Philippe
Blain Narcisse, carriagemaker, 27 Bourget
Blain Philéas, carpenter, 51 Bourget
Blais Philippe, shipcarpenter, 107 Rose de Lima
Blanchard Pierre, blacksmith, 44 Turgeon
Blanchard Wilfrid, finisher, 78 St Emélie
Bleau Grégoire, joiner, 37 St Ambroise
Bleau Théodore, joiner, 61 Turgeon
Blondin Jos., laborer, 247 Lemaire
Boisclair John, shoemaker, 256 Brodie
Boisvert Mrs. A., wid Frs. X., 117 St Marguerite
Boisvert Pierre, tanner, 113 St Augustin
Boneau Frank, painter, 77 Bourget
Bonhomme J. Bte., laborer, r 85 St Augustin
Bonhomme Joseph, laborer, 87 St Augustin
Bonnet William, turner, r 72 St Augustin
Bouchard Louis, grocer, r 49 St Alphonse
Boucher Basile, joiner, 78 St Augustin
Boucher Frs., joiner, r 240 Lemaire
Boucher Jos., barber, 93 St Henry
Boucher Louis, laborer, 16 St Alphonse
Boucher Narcisse, laborer, 33 Rose de Lima
Boudreau Julien, laborer, 74 Atwater av
Boudrias Francois, carpenter, 73 St Augustin
Boudrias Gilbert, joiner, 246 Brodie
Boudrias Jos., gateman, 17 St Alphonse
Boudrias Jos., shoemaker, 228 Brodie
Boudrias Louis, laborer, 242 Brodie
Boudrias Louis, laborer, 41 St Marguerite
Bougie L. Médard, ice merchant, 100 Bourget
Bougueney J. Bte., herb doctor, 140 Atwater av
Boulet Pierre, boatman, 77 Rose de Lima
Bourbonnais Oct., captain grain elevator, 79 St John
Bourdeau Zéphirin, bricklayer, 46 Bourget

S. J. BAKER, Y. M. C. A. Building, Gold Fronted and Pearl Shirts Studs.

JAS. BAYLIS & SON—CARPET, OIL CLOTH & CURTAIN WAREH'SE—459 & 461 NOTRE DAME ST

Bourdua Bruno, wheelwright, 20 Rose de Lima
Bourdua Félix, carpenter, 22 Rose de Lima
Bourelle Célestin, laborer, 30 Langevin
Bourelle Onésime, laborer, St Delinell
Bourget rev. J. B., vicar St Henri des Tanneries church
Bouthillier Alexis, shoemaker, 79 Rose de Lima
Bower Alex., foreman, 88 Atwater av
Boyd Hugh, butcher, 162 St Henry
Boyd James, carter, 25 St Marguerite
Boyd William, currier, r 59 St Ambroise
Boyer Magloire, carter, 11 Maria
Boyer Narcisse, fireman, 1179 St Joseph
Boyne Mrs. A., wid Peter, 107 Turgeon
Brady James, iron finisher, 64 Annie
Brady John, night agent G.T.R., 91 St Emélie
Brault J. Bte., laborer, 85 Rose de Lima
Brault Joachim, 51 Turgeon
Brégola Jos., joiner, 18 Bourget
Brisebois Aug., shoemaker, 22 St Philomène
Brisebois Isidore, carter, 21 Bourget
Brisebois Louis, jun., nailer, 80 St Philippe
Brisebois Louis, sen., 78 St Philippe
Brisebois Odilon, moulder, 68 Atwater
Brisebois Samuel, laborer, 13 Maria
Brissette Hyacinthe, carter, r 230 St Henry
Brissette Hyacinthe, joiner, 197 St Henry
Brissette Roman, driver, 240 Brodie
Brodie Mrs. A., wid Hugh, 1113 St Bonaventure
Brodie Wm, wood dealer, 1336 St Joseph
Brossard Alphonse, laborer G T.R., 94 Bourget
Brosseau Joseph, laborer, r 34 Turgeon
Brosseau Ludger, laborer, 81 St Augustin
Brouillet Cyrille, joiner, 5 Metcalfe av
Brousseau Olivier, shoemaker, 6 Regneau
Brown James, machinist, 134 St Philippe
Brown Robert, saddler, 30 Bethune
Bruneau Joseph, laborer, 49 Bourget
Bruneau Médéric, laborer, 76 St Emélie
Brunet Alex., joiner, 1223 St Joseph
Brunet Louis, carpenter, 62 Rose de Lima
Brunet Michel, laborer, 30 Bourget
Brunet Octave, joiner, r 70 St Augustin
Brunet Onésime, butcher, 105 Rose de Lima
Brunet Urgèle, clerk, 81 Bourget
Brusseau Jos., la orer, r 34 Turgeon
Cabriniac Jean Bte., joiner, 12 St Augustin
Cadieux Adolphe, joiner, 41 Rose de Lima
Cadieux Charles, carpenter, 1094 St Antoine
Cadieux Jean, 53 Langevin
Cadieux Mrs. E, wid C., 53 St Henry
Cahier Nar., carter, 6 Rose de Lima
Callum Wm., farmer, 1342 St Joseph
Camiré Emmanuel, r 104 Turgeon
Camiré N., excise officer, 30 St Augustin
Cantin Louis, carter, 112 St Philippe
Cardwell George, engineer, 1342 St Joseph
Cardwell H., blacksmith, 1174 St Joseph
Cardwell Thos., file maker, 75 St Henry
Carignan David, wood merchant, 52 Langevin
Caron Frs. X., baggageman, r 24 Rose de Lima
Caron Frs. X., joiner, 115 St Marguerite
Caron Joseph, laborer, 150 St Philippe
Caron Joseph, stonecutter, 7 Turgeon
Caron Louis, laborer, 236 Brodie
Caron Salem, carter, 115 St Marguerite
Carrière Germain, carter, r 51 Bourget
Carrière Prosper, carter, r 68 Bourget
Carroll Mrs. Rose, wid Patrick, 153 St Henry
Cartier Jean Bte., boat captain, 61 Rose de Lima
Cartier Norbert, broommaker, 93 St Marguerite
Casavant Louis, carter, 89 St Philippe
Caty Hormisdas, joiner, 220 Lemaire
Caty Mrs. Aurélie, wid Alexis, 17 Langevin
Cayen Moïse, laborer, 30 St Philippe
Cazelais Alp., grocer, 275 St Henry
Cazelais Frs. X., 306 St Henry
CAZELAIS J. BTE., councillor, groceries, wines and liquors, 107 and 109 St Henry
Cazelais Samuel, laborer, 102 Bourget
Cazelais Mrs. Théotiste, wid Jos., 312 St Henry
Chabot J. B., laborer, 49 St Augustin
Chabot Noël, shoemaker, 52 Rose de Lima
Chabot Prosper, tinsmith and plumber, 70 Atwater av
Châle Louis, engineer, 85 St Augustin
Chambers Arthur, reporter, 1362 St Joseph
Chambers E., principal Prince Albert school, 1362 St Joseph
Champagne J. Bte., laborer, 13 Bethune
Champagne Pierre, carter, 86 Bourget
Chantigny Jos., laborer, 59 St Ambroise
Chaput rev. Rémi, vicar St Henri des Tanneries church
Charbonneau Alfred, laborer, 23 Bethune
Charbonneau Emmanuel, joiner, 34 Turgeon
Charbonneau Ephrem, grocer, 217 Lemaire
Charbonneau Maxime, laborer, 140 St Philippe
Charette Alphonse, mason, 1100 St Antoine
Charette François, butcher, 58 St Henry
Charette Jacques, carpenter, 1180 St Antoine
Charette Louis, laborer, 25 St Alphonse
Charette Michel, laborer, 142 St Philippe
Charette Pierre, joiner, 18 Langevin
Charette Pierre, joiner, 1100 St Antoine
Charette P. Ph., advocate, 1314 St Joseph
Charland Pierre, engineer, 190 St Philippe
Charlebois Alphonse, contractor, 30 St Alphonse
Charlebois Armand, bookkeeper, 161 St Ferdinand
Charlebois Arsène, 138 St Henry
Charlebois Ed., manager Eagle hotel, 186 St Henry
Charlebois Joseph, carpenter, 138 St Henry
Charlebois Pierre, shoemaker, 143 St Marguerite
Charon Dosithée, painter, 80 Turgeon
Charon Félix, shoemaker, 1318 St Joseph
Charon Narcisse, 82 St Pierre
Charron Calixte, grocer, 155 St Henry
Charron Jos., laborer, 75 Bourget
Chartrand A., shoemaker, 29 St Marguerite
Chartrand Jos., shoemaker, 31 St Marguerite
Chartrand Mrs. Clothilde, wid Louis, 27 St Marguerite
Chaussé Mrs. D., wid J. Bte., 135 St Marguerite
Chauvreau Edward, laborer, 146 St Henry
Chicoine Oct., butcher, 151 St Henry
Chicoine Pierre, shoemaker, 46 St Henry
Chenier Benjamin, laborer, 354 St Henry
Chenier Joseph, farmer, 336 St Henry
Chenier Louis, carter, 2'3 Lemaire
Chenier Nap., laborer, 1336 St Joseph
CHRISTIAN BROTHERS SCHOOL, brother Elphinien, superior, St Henry cor St Pierre

GEORG E F. HARTT, 24 Victoria Square.

JAMES BAYLIS & SON—HARE'S OIL CLOTHS, A SPECIALTY—459 & 461 NOTRE DAME ST

Christmas Ths. J., hatter, 27 St Henry
City Passenger stable, — McDonald, foreman, 336 St Henry
Civalier Edouard, laborer, 77 St Philippe
Clairemont George, joiner, 45 St Augustin
Clelland Wm., patternmaker, 16 St Henry
Clément Mrs. Zoé, wid Henry, St Henry
Clément Onésime, laborer, r 73 Turgeon
Clément Pierre, confectionery, 121 St Henry
Clément T., tanner, 31 Turgeon
Clermont Hilaire, photographer, 1302 St Joseph
Cléroux Alphonse, laborer, 6 Regneau
Cléroux Félix, bricklayer, 6 Regneau
Cléroux Jean Bte, laborer, r 51 Langevin
Coindet Aloys, clerk, bds at 1184 St Joseph
COINDET H., ice merchant, 81 St John, bds at 1184 St Joseph
Coindet Mrs. A., wid Marius, bdg hse, 1184 St Joseph
Colborne Ths., laborer, St Delinell
Colin Pierre, laborer, 236 Brodie
COLLEGE OF THE CHRISTIAN BROTHERS, brother Elphinien, director, St Henry cor St Pierre
Commissionaires d'Ecole de la Ville St Henri, A. Desève, jun., sec.-treas., 1 St Pierre
COMMISSIONERS' COURT, A. Desève, jun., clerk, basement of the college, 1 St Pierre
Constantineau Hormisdas, laborer, St Delinell
Constantineau Joseph, moulder, 55 Rose de Lima
Cook Wm., laborer, r 72 Turgeon
Cooper William, foreman, 128 Atwater av
Corbeille Théodule, joiner, 44 Bourget
CORPORATION OF TOWN OF ST HENRY, Jos. Lenoir, M.D., mayor; L. Ledieu, secretary, St Henry cor St Pierre
Côté Alexandre, clerk, 56 St Emélie
Côté George, plasterer, 15 St Marguerite
Côté Jean Bte., plasterer, 223 St Henry
Côté Jude, carter, 105 St Zoé
Couffield Wilbrohferse, laborer, 60 Annie
Couillard E., joiner, r 9 Turgeon
Couillard Louis, carpenter, 9 Turgeon
Courcelle Jos., laborer, 76 St Pierre
Cousineau Frs., laborer, 354 St Henry
Cousineau G., gardener, 13 Division
Cousineau J. B., shoemaker, 85 Rose de Lima
Cousineau J. B., jun., shoemaker, 85 Rose de Lima
Cousineau Mrs. Marie, wid Célestin, 98 Bourget
Cousineau Pierre, laborer, 207 Lemaire
Couvrette Alex., laborer, r 236 Brodie
Couvrette Liboire, laborer, 1097 St Antoine
Crevier Louis, hotelkeeper, 1299 St Joseph
Crochetière Alfred, shoemaker, 1314 St Joseph
Crochetière Joseph, cooper, 126 St Ferdinand
Cusson Samuel, laborer, 1091 St Antoine
Cyr Adolphe, carpenter, 22 Langevin
Cyr J. Bte., joiner, 173 St Henry
Cyr Pierre, shoemaker, 128 St Philippe
Dabin Edouard, carpenter, 49 St Henry
Degenais Césaire, laborer, r 32 Turgeon
Dagenais Ferd., nailer, 68 Atwater av
Dagenais J. Bte., laborer, 65 St Marguerite
Dagenais Philéas, nailer, 65 St Marguerite
Daignault Frs. Xavier, grocer, 25 Bourget
Dalpé dit Pariseau François, carter, 61 Bourget
Dame Jérémie, moulder, 33 St Germain
Dandurand Gédéon, shoemaker, 59 Bourget
Dandurand Moïse, bailiff, 99 St Augustin
Dandurand Pierre, mason, 33 Bourget
Dandurand Roger, hotelkeeper, 31 St Henry
Danis Etienne, carpenter, 74 Atwater av
Daoust Aug., carpenter, 91 St Philippe
Daoust Barthélemi, carpenter, 65 St Philippe
Daoust Frs. X., laborer, 106 Atwater av
Daoust Pierre, laborer, 230 Brodie
Daoust Pierre, laborer, 22 St Philippe
Daoust T., butcher, 260 Lemaire
Daoust Trefflé, carter, 260 Lemaire
David Auguste, finisher, 97 St Augustin
David Etienne, laborer, 1106 St Bonaventure
David Toussaint, laborer, 99 St Augustin
Debien Adolphe, shoemaker, Ferdinand n Railway track
Décarie Gilbert, carpenter, 1085 St Joseph
Décarie J. Bte., joiner, 1083 St Joseph
Décarie Jean, carter, 85 St Henry
Décarie Jérémie, carter, 85 St John
Décarie Olivier, grocer, 156 St Henry
Décarie Pierre, carter, 1211 St Antoine
Décarie rev. M., R. catholic, parish priest
Decelle Louis, carter, 40 Bourget
Décoteau Alf., bricklayer, 150 Atwater av
Deguire Benj., fancy goods, 1446 St Joseph
Deguire Miss C., dressmaker, 1124 St Joseph
Delonvert Aimé, mason, 97 St Augustin
Delorme Herménégilde, scalemaker, 41 St Marguerite
Delude C., tailor, 43 St Augustin
Delude Siméon, joiner, r 61 Turgeon
Demers Auguste, laborer, 32 St Marguerite
Demers Jean Bte., iron roller, 147 St Philippe
Demers J. Bte., laborer, 74 St Emélie
Demers J. Bte., jun., nailer, 18 St Philippe
Demers Jean Bte., tailor, 72 Bourget
Demers Jean Bte., sen., nailer, 18 St Philippe
Demers Marcelin, laborer, 9 Maria
Denaud Joseph, laborer, 15 St Alphonse
Dennis William, clerk, 1209 St Joseph
Dennison John, stonecutter, 167 St Henry
Dépocas Louis, groceries, wines, liquors, &c., 64 St Augustin
Déragon Alex., laborer G.T.R., 1307 St Joseph
Dépleurie Léandre, laborer G.T.R., 140 St Henry
Derouin J. Bte., laborer, 297 St Henry
Derouin Moïse, joiner, 297 St Henry
DÉSAUTELS MOISE, groceries, provisions, &c., 55 and 57 Turgeon
Descarries Léon, grocer, 345 and 347 St Henry
Deschambault Nicolas, carter, 168 St Henry
Deschambault Olivier, laborer, 2 Regneau
Deschamps Frs. X., conductor, 33 St Germain
DESCHAMPS JOS. H., hotelkeeper, Lachine omnibus depot, 287 and 289 St Henry
Deschamps Jos. H., blacksmith and carriage maker, 250 Brodie
Deschamps Joseph, laborer, 63 St Augustin
Deschamps Joseph, sailor, r 65 St Augustin
DESÈVE ALEX., jun., clerk to Commissioners' court and real estate agent, and sec.-treas. of schools, office 1 St Pierre, h 188 St Henry
Desève Elie, jun., brickmaker, 267 St Henry

Free Burning LACKAWANNA Coal, a Specialty.

JAS. BAYLIS & SON—CARPET, OIL CLOTH & CURTAIN WAREH'SE—459 & 461 NOTRE DAME ST

DESÈVE ALEX., sen., advocate, councillor for Town of St Henry, 293 St Henry
Desève Elie, sen., brickmaker, 358 St Henry
Desève F. X., 293 St Henry
Desforges Cyrille, sailor, r 1216 St Joseph
Desjardins Alphonse, carriagemaker, r 1216 St Joseph
Desjardins Anselme, clerk, 20 St Marguerite
Desjardins Chs., laborer, 48 Turgeon
Desjardins Damase, joiner, 26 St Marguerite
Desjardins Evariste, carpenter, 145 St Philippe
Desjardins F. X., laborer, 107 St Philippe
Desjardins Geo., joiner, r 26 St Marguerite
Desjardins Louis, carpenter, 243 Lemaire
Desjardins Télesphore, silver plater, 26 St Marguerite
Deslauriers Adolphe, laborer, 52 Bourget
Deslauriers Alphonse, shoemaker, St Delinell
Deslauriers Antoine, laborer, r 108 Turgeon
Deslauriers Dosithée, bricklayer, 14 Rose de Lima
Deslauriers Emmanuel, bricklayer, 68 St Emélie
Deslauriers Vital, 44 Rose de Lima
Desmarais O., photographer, 1289 St Joseph, h 18 St Lawrence, Montreal
Desnoyers, Alfred, laborer, 81 St Pierre
Desnoyers Cyrille, brickmaker, 237 St Henry
Desnoyers Joseph, joiner, 67 Turgeon
Desnoyers Louis, laborer, 65 Turgeon
Desnoyers Marcellin, laborer, 45 St Emélie
Désormeaux Jacques, laborer, 13 St Ambrose
Désormeaux Joseph, laborer, 29 Turgeon
Désormiers Joseph, shoemaker, 128 St Henry
Désormiers Mrs. Geneviève, wid Abraham, 178 St Henry
Desroches Pierre, brakeman, 128 St Philippe
Desroches Louis, brakeman, r 105 St Philippe
Desrosiers Louis, marble polisher, 82 Rose de Lima
Desrue Olivier, cooper, 53 Bourget
De Varennes Amable, undertaker, 1299 St Joseph
Dion Damase, carpenter, 128 St Ferdinand
Dion Olivier, carpenter, 142 St Marguerite
Dionne Pierre, blacksmith, 65 St Emélie
Dockum Geo. B., nailer, 99 Harrison
Dominion Government Immigration station, J. J. Daley, agent, St Henry
Dominion Telegraph, Jos. N. Labelle, operator, 1297 St Joseph
Donaldson Wm., trader, 166 St Marguerite
Donnelly Henry, boilermaker, 89 Turgeon
Donnelly William, boilermaker, 95 Turgeon
Doré J. Bte., carter, 108 Turgeon
Doré Louis, millwright, 19 Bourget
Dorris Pierre, carter, 83 St Augustin
Dubé Alexandre, joiner, r 65 St Augustin
Dubé Alexandre, moulder, 78 St Augustin
Dubé Pierre, tanner, 83 St Pierre
Dubé Raphaël, laborer, 238 Lemaire
Dubé Théodore, carpenter, 121 St Ferdinand
Dubé Théodore, laborer, 121 St Ferdinand
Dubuc Louis, laborer, 1100 St Antoine
Dubuc Nap., carpenter, 43 St Emélie
Dubuc Toussaint, carter, r 232 Brodie
Ducharme Frs., shoemaker, 55 St Ambroise
Ducharme J. Bte., shoemaker, 65 St Augustin
Ducharme Louis, shoe store, 112 St Henry
Duclos Jérémie, joiner, 1116 St Joseph
Duclos Alfred, tobacconist, 367 Workman cor Atwater av
Duclos Michel, carpenter, 101 Harrison
Duclos Philippe, fruit dealer, 1120 St Joseph
Duclos Philippe, joiner, 1120 St Joseph
Duclos Tous., laborer, 59 St Marguerite
Duclos William, carpenter and joiner, 176 Atwater av
Duff James, foreman, 89 Bourget
Duffin Robert, joiner, 68 Annie
Duffy Mrs. Jane, wid Christopher, 55 Bethune
Dufort Raymond, laborer, 44 Bourget
Dufresne Pierre, clerk, 1230 St Joseph
Dugas C. Aimé, advocate, 1295 St Joseph
Dagas dit Labrèche Mrs. Joséphine, wid Frs., 59 St Emélie cor Turgeon
Dugas Joseph, laborer, 46 Turgeon
Dulain Antoine, laborer, 1124 St Antoine
Dumas François X., hotelkeeper, 42 St Henry
Dupont Honoré, laborer, r 240 Lemaire
Dupont Miss Clémancie, 54 St Marguerite
Dupras Louis, laborer, 233 Lemaire
Dupras Victor, grocer, 25 Bourget
Dupuis Eustache, carpenter, 47 Bourget
Dupuis Ignace, carter, 52 Bourget
Dupuis Magloire, jun., carter, 7 and 8 Rose de Lima
Dupuis Magloire, sen., carter, 1 Rose de Lima
Dupuis Médéric, carpenter, 49 Bourget
Dupuis Michel, laborer, 59 St Philippe
Dupuis Noël, carter, 47 St Emélie
Dupuis Timothée, laborer, 82 Rose de Lima
Duquet Dormisdas, laborer, 13 Maria
Duquet Louis, switchman G.T.R., 100 St Zoé
Duquet Nap., shoemaker, 313 St Henry
Duquet Narcisse, shoemaker, 106 St Ferdinand
Dussault Jos., mason, r 22 Bourget
Dussault Napoléon, shoemaker, r 158 St Ferdinand
Ecole des Beaux Arts dépendant de la Chambre des Arts et Manufactures, Léon Ledieu, professeur
Ecroyd Thomas, manufacturer of leather, 1015 St Antoine
Egan J., train despatcher G.T.R.
Egan John, telegraph operator, 1332 St Joseph
Elliott John, engineer, 93 Bourget
Emond Isidore, butcher, 1142 St Joseph
Enwright John, policeman, 19 St Philippe
Ethier Ant., butcher, 29 St Philippe
Ethier J. Bte., laborer, 51 Rose de Lima
Evans Philip D, civil engineer, 124 St Augustin
Evé Charles, laborer, 295 St Henry
Fabien Cléophas, joiner, 226 Brodie
Facette Olivier, laborer, 31 Turgeon
Faille Edmond, laborer, r 69 Bourget
Faille Esmer, laborer, r 74 Turgeon
Faille Léon, shoemaker, 94 Turgeon
Falardeau Amable, shoemaker, r 39 Rose de Lima
Falardeau Chs., sen., grocer, 28 St Henry
Falardeau J. Bte., baggageman, 163 St Ferdinand
Farr Andrew, match manufacturer, 102 St John
Farr George, match manufacturer, 102 St John
FAURE FERDINAND, notary, 1288 St Joseph

J. BAKER, St. Radegonde Street, Scotch Lambs Wool Underclothing and Socks.

For CARPETS, OIL CLOTHS or CURTAINS, visit JAMES BAYLIS, SON, 459 & 461 Notre Dame.

FAURE F., notary, house and land agent, postmaster, and agent for the North British and Mercantile Fire and Life Insurance Co., and Imperial Fire Insurance Co., 1297 St Joseph
Fauteux Emery, horse dealer, 59 Turgeon, h 79 Bourget
Fauteux Jos., carpenter, r 82 Turgeon
Fay John, currier, r 48 Turgeon
Fichaud Adolphe, butcher, 81 St Henry
Fichaud Ferd., grocer, 90 St Henry
Fichaud Tous., carter, 90 St Pierre
Fichaud Tous., sen., carter, 83 St Henry
Field James, patternmaker, 100 St Henry
Filiatrault Prime, brakeman, 162 St Marguerite
Filion Pierre, 1219 St Joseph
FIRE AND POLICE STATION, Z. Benoit, chief, 1179 St Joseph
Fitzgerald James, laborer, 24 St Alphonse
Fitzgerald John, laborer, 34 St Alphonse
Fitzgerald M., clerk local freight depot G.T.R., 73 Turgeon
Fitzgerald Mrs. Mary, wid Michael, r 73 Turgeon
Fleurie Cyrille, laborer, 1318 St Joseph
Fleurie Joseph, cook, 1229 St Joseph
Flixe Honoré, laborer, 35 Rose de Lima
Foisy Eusèbe, laborer, 32 St Augustin
Foisy Joseph, moulder, 238 Brodie
Forest Gédéon, clerk G.T.R., 160 St Marguerite
Forget Pierre, carpenter, 350 St Henry
Forté N., grocer, 16 Bourget
Forté Sylvestre, 11 Rose de Lima
Fortier Charles, carpenter, 15 Turgeon
Fortier J. Bte., hotelkeeper, 1173 St Joseph
Fortin Philéas, butcher, 87 St Henry
Foster James, laborer, 21 Bourget
Francœur J. Bte., moulder, 247 Brodie
Francœur Mrs. Lucie, wid John, 30 St Ferdinand
Francœur Pierre, laborer, 247 Brodie
Frappier Ant., laborer, 20 St Philippe
Fraser John, patternmaker, 97 St John
Frédette Alfred, laborer, r 13 Bourget
Frédette Isaïe, laborer, r 67 Turgeon
Frigon Benjamin, bricklayer, 49 St Philippe
Gagné Louis, grocer, 176 St Henry
Gagné Mrs. J. Bte., 31 Rose de Lima
Gagnier Geo., laborer, r 25 Rose de Lima
Gagnier Hilaire, laborer, 225 Lemaire
Gagnon Auguste, shoemaker, 27 St Germain
Gagnon captain Jos., 153 St Marguerite
Gagnon Louis, baker, 208 Lemaire
Gagnon Pierre, patternmaker
Galipeau Narcisse, blacksmith, 105 St Philippe
Garceau Frs. X., cooper, 151 St Marguerite
Gareau Ant., carpenter, r 79 St John
Gareau Joseph, laborer, 1071 St Antoine
Gariépy David, blacksmith, 49 Turgeon
Gariépy Félix, joiner, 8 St Philomène
Gariépy Télesphore, machinist, 24 St Ferdinand
Garrant Godefroi, carter, 1265 St Joseph
Garrie Cyrille, laborer, 40 St Philippe
Gatien Jos., shoemaker, 76 St Augustin
Gauthier David, laborer, 1161 St Antoine
Gauthier Narcisse, carter, 12 Bourget
Gauthier Oct., currier, 21 St Philippe
Gauvreau Frs., shoemaker, 125 St Henry
Gee Albert Owen, burnisher, 1007 St Antoine
Gendron Michel, laborer, [illegible] Rose de [illegible]
Généreux François, shoemaker, [illegible] Bourget
Genois Fabien, tanner, [illegible] St Bonaventure
Geoffrion Louis, laborer, [illegible] Turgeon
Gervais Alexis, 105 St Marguerite
Gervais Louis, baggageman, 163 St Philippe
Gibeau Frs., bricklayer, 36 Langevin
Giguère André B., speculator, St Joseph cor Atwater av, h 1081 St Joseph
Giguère Cléophas, com traveller, 13 Bourget
GIRARDH UBERT, cash dealer in groceries, wholesale and retail, 61 St Henry, h 63 Henry
Girard Jos., carpenter, 26 St Augustin
Girard Jos., jun., iron finisher, 55 St Philippe
Girard Joseph, sen., carpenter, St Augustin
Girard Joseph, joiner, 70 Rose de Lima
Girouard Jean Bte., laborer, 35 Maria
Giroux Hubert, carter, 82 St Augustin
Giroux Jean Bte., laborer, 83 Rose de Lima
Giroux Jos., carter, r 68 Turgeon
Givogue Jean Bte., laborer, 90 St Pierre
Gladu André, laborer, r 234 Lemaire
Glatz Melchior, trader, 45 St Philippe
Godin André, painter, 54 Rose de Lima
Godin Isidore, painter, 44 Rose de Lima
Gohier Benjamin, blacksmith, 112 Bourget
Gohier J. Bte., laborer, 41 St Ambroise
Goron Dieudonné, fireman, 1179 St Joseph
Gosselin Isidore, mason, 36 Turgeon
Gosselin Stephen, tanner, 11 Turgeon
Gougeon Frs., carter, 97 Harrison
Gougeon Frs. Xavier, laborer, 208 Lemaire
Gougeon Moïse, joiner, 23 Bethune
Gougeon Nar., auger maker, 68 St Marguerite
Gouin Henri, laborer, 42 St Germain
Goulette Télesphore, conductor G.T.R., 108 St Marguerite
Gould James, brewer, Catzou cottage, St Henry
Goyer A., moulder, 30 St Marguerite
Goyer J. Bte., laborer, 41 St Ambroise
Goyer J. Bte., moulder, 28 St Marguerite
Goyer Pierre, baker, 74 Atwater av
Goyer Pierre, moulder, 22 St Ferdinand
Goyette Adolphe, brakeman, 139 St Marguerite
Goyette Félix, polisher, 17 St Philippe
Goyette Louis, jun., blacksmith, 75 Rose de Lima
Grandpré Edouard, laborer, 251 Brodie
Grand Trunk Telegraph office, J. J. Barton, operator, St Ferdinand
Gratton Antoine, laborer, 68 Turgeon
Gratton Adrien, currier, 23 Bourget
Gratton Emmanuel, shoemaker, 68 Turgeon
Gravel André, laborer, 15 Turgeon
Gravel David, feed store, 1190 St Joseph
Gravel Hypolite, butcher, 275 St Henry
Gravel Jérémie, engineer, 47 St Philippe
Gravel Jos., carter, 38 Bourget
Gravel Philéas, furrier, 94 Rose de Lima
Gravel Pierre, carter, r 46 St Philippe
Greffe Calixte, laborer, 63 Turgeon
Grégoire Charles, laborer, 70 St Marguerite
Grenier Charles, tailor, 77 St Henry
Grenier J. Bte., laborer, 1214 St Joseph
Grenier Louis, laborer, 108 Turgeon
Grenier Pierre, laborer, 26 Bourget
Grenier Pierre, jun., turner, 28 Bourget

Shirt Maker! S. J. Baker, St. Radegonde St., importer of Gents Furnishings.

JAS. BAYLIS & SON—CARPET, OIL CLOTH & CURTAIN WAREH'SE—459 & 461 NOTRE DAME ST

Grenier Trefflé, tanner, r 75 Turgeon
Groulx François, gardener, r 20 Bethune
Groulx Louis, 1125 St Antoine
Groulx Victor, nailer, 37 St Philippe
Guay Césaire, currier, 91 St Augustin
Guay Jean Bte., tanner, 69 St Philippe
Guimond Azare, joiner, 47 St Augustin
Guimond Joseph, currier, 1087 St Antoine
Hamelin Jos., millwright, 20 Bourget
Hamelin Zephirin, engineer, 14 Bourget
Handon Ludger, laborer, 1102 St Antoine
Hardisty Geo. W., trader, 193 Lemaire
Hardy Jos., fireman, 1079 St Joseph, h 112 Rose de Lima
Harel Ludger, waterman, 39 Rose de Lima
Harel Pierre, laborer, 41 Rose de Lima
Harnois François, trackman, 8 and 10 Bourget
Harnois Gédéon, butcher, 13 St Philippe
Harnois Hubert, carpenter, 95 St Philippe
Harnois Jos., laborer, 105 St Philippe
Harnois Louis, laborer, 318 St Henry
Harnois Nap., shoemaker, r 1094 St Antoine
Harrison Robert, 145 St Ferdinand
Harvey Louis, turner, r 38 Bourget
Hébert André, currier, 63 St Augustin
Hébert Arthur, clerk G.T.R.
Hébert Chs., painter, 18 Rose de Lima
Hébert Jos., conductor G.T.R., 179 St Philippe
Hébert Paul, 67 St Ambroise
Hébert Paul, sailor, 81 St Augustin
Hébert Trefflé, barge captain, r 57 St Ambroise
Hébert Toussaint, carter, 49 St Ambroise
Heney John, carpenter, 98 Turgeon
Heney John, plasterer, cor Workman and Delisle
Henrichon Moïse, feed store, 1338 St Joseph
Hevey Joseph, shoemaker, 121 St Ferdinand
Heyer Louis, shoemaker, 249 Lemaire
Higgs James A., storekeeper Montreal Rolling Mills Co., 92 Atwater av
Hill Wm., bookkeeper, 137 St Ferdinand
Hogue Barnabé, laborer, 49 Turgeon
Hogue Pierre, carpenter, 56 St Augustin
Hopkinson Edward, gardener, 62 St Emélie
Hotte Régis, grocer, 48, 50 and 52 St Augustin
Houle Hercule, laborer, 88 St Marguerite
Hudson Jos., operator Montreal Telegraph Co., 1297 St Joseph
Hugron Théophile, junk dealer, 27 Turgeon
Huot Pierre, brakeman, 14 and 16 Regneau
Huot Pierre, moulder, 1305 St Joseph
Hurtubise Clément, butcher, 74 St Augustin
Hurtubise Dr. Eustache, 1298 St Joseph
Hurtubise Maxime, foreman, 136 St Marguerite
Hurtubise Mrs. Marguerite, wid Alphonse, 176 St Henri
Hurtubise Raphaël, milkman, 120 St Philippe
Jacob Joseph, carpenter, 1092 St Bonaventure
Jacob Julien, carpenter, 94 Bourget
Jeannotte Cyprien, tanner, 38 Turgeon
Jeannotte dit Lachapelle Jos., laborer, 42 St Philippe
Jennings Samuel, machinist, 1188 St Joseph
Johnston Christopher, laborer, 1085 St Joseph
Johnston Samuel, trader, 1207 St Joseph
Johnston Ths., boatman, 106 Turgeon
Jolicœur Henri, laborer, r 6 Regneau
Joly J. Bte., laborer, 81 St Augustin
Jordon Norman, tel operator, 43 Metcalfe av
Jourdain J. Bte., carpenter, 16 St Marguerite
Jovanetti Mrs. Constance, wid M., 79 Rose de Lima
Labadie Ed., foreman, 13 Turgeon
LABELLE A., fancy and staple dry goods, 1236 St Joseph
Labelle Alphonse, laborer, 39 St Ambroise
Labelle Charles, advocate, 364 St Henry
Labelle Eloi, cabinetmaker, 35 St Emélie
Labelle Emery, clerk, 1317 St Joseph
Labelle Geo., painter, 1114 St Joseph
Labelle Hormisdas, joiner, 238 Brodie
Labelle J. N., assistant postmaster, St Joseph and Metcalfe av
Labelle Jos., potter, 124 Atwater avenue
Labelle Miss Adéline, dressmaker, 50 St Henry
Labelle Narcisse, joiner, 57 Bourget
Labelle Pierre, trader, 1089 St Joseph
Laberge J. Bte., laborer, 341 St Henry
Laberge Joseph F., wood dealer, 1235 St Joseph, h 1247 St Joseph
Laberge Narcisse, tinsmith, 175 St Henry
Laberge Théodore, cor St Emélie and Rose de Lima
Laberge Wm., joiner, r 63 Turgeon
Labonté Frs. X., laborer, 67 Turgeon
Labonté Mrs. E., wid Joseph, 74 St Emélie
Labranche Napoléon, barge captain, 57 St Ambroise
Labrèche Alph., nail maker, 97 St Marguerite
Labrèche dit Dugas Mrs. Josephine, wid Frs., 49 St Emélie cor Turgeon
Labrèche dit Dugas J. Bte., nailer, 60 St Marguerite
Labrèche Louis, nailer, 60 St Marguerite
Labrosse dit Raymond Onésime, carpenter, 24 St Philomène
Labrosse Louis, laborer, 127 St Philippe
Lacan Henri, mason, r 15 Bourget
Lachaine Zotique, carter, 234 Lemaire
Lachance Ovila, tanner, r 70 St Augustin
Lachapelle Alex., mason, r 79 Bourget
Lachapelle Alexandre, tinsmith, r 68 Bourget
Lachapelle Chs., carter, 95 St Augustin
Lachapelle Norbert, laborer, 218 Lemaire
Lachapelle Séverin, M.D., 1294 St Joseph
Lachine Junction, Jas. John Barton, agent, St Ferdinand
Lacombe Alphonse, miller, 46 St Philippe
Lacoste Alexis, laborer, St Joseph n Bourget
Lacoste Auguste, of Lacoste & Frère, 38 St Augustin
Lacoste dit Languedoc, butcher, r 160 St Henry
Lacoste Etienne, grocery, 67 St Augustin
Lacoste Louis, trader, 74 Bourget
Lacoste Mrs. Adélaide, wid Nicolas, 28 St Philippe
Lacoste Nap., trader, 84 Bourget
Lacroix Charles, blacksmith, r 1173 St Joseph
Lacroix Charles, blacksmith, 1128 St Joseph
LADIES OF ST ANNE, sister Marie Mélanie, superioress, 65 and 67 St Pierre
Laflamme A., trunk merchant, 158 St Philippe
Laflamme Edmond, painter, 160 St Philippe
Laflamme J. Bte., 157 St Philippe

GEORGE F. HARTT, WHOLESALE AND RETAIL

JAMES BAYLIS & SON keep on hand the best makes in BRUSSELS and TAPESTRY CARPETS.

Laflamme John, merchant, 181 St Philippe
Lafleur Clément, shoemaker, 100 Bourget
Lafleur Charles, boot and shoe factory, 45 Maria
Lafleur Moïse, shoemaker, 32 St Philippe
Lafleur Nicholas, shoemaker, r 33 St Philippe
Laforce Ambroise, carter, 170 St Philippe
Lafortune Frs., laborer, 1235 St Joseph
Lafortune Médard, carpenter, 43 Bourget
Lafrance Jos., butcher, 118 Atwater av
Lafrance Stanislas, watchman, 14 St Philomène
Lafrenière Félix, shoemaker, 24 St Pierre
Lafrenière Pierre, laborer, 213 St Henry
Lafrenière Stanislas, shoemaker, 40 Turgeon
Lagacé Fabien, tailor, 171 St Henry
Lagacé Maxime, laborer, 122 St Marguerite
Lahaie Joseph, saloonkeeper, 1233 St Joseph
Lahaie Onésime, carter, 12 Bethune
Lahaie Vénance, carter, 27 Bethune
Lajeunesse Adélard, laborer, 65 St Pierre
Lajeunesse Frs., sen., 27 Turgeon
Lajoie Augustin, shoemaker, 81 St Emilie
Lajoie Dolphis, shoemaker, 79 St Emélie
Lajoie Hormisdas, grocer, 1247 St Joseph
Lajoie Maxime, shoemaker, 101 Bourget
Lajoie Olivier, tanner, 83 St Pierre
Lalonde Antoine, laborer, 61 St Ambroise
Lalonde Bénoni, boatman, r 39 Maria
Lalonde Gilbert, mason, St Ferdinand
Lalonde Jos., laborer, 7 Metcalfe av
Lalonde Moïse, spade polisher, Rose de Lima
Lamarche Léandre, carter, 108 St Zoé
Lamarre Antoine, shoemaker, 80 St Marguerite
Lambert Désiré, blacksmith, 83 John
Lamontagne Louis, laborer, 46 Turgeon
Lamoureux Léon, laborer, 323 St Henry
Lanctot Eximer, laborer, 154 St Henry
LANCTOT JOSEPH, M.D., physician and surgeon, 1263 St Joseph
Lanctot Noé, laborer, 14 St Jean Baptiste
Lanctot Samuel, laborer, 299 St Henry
Lander Thos. C., optician, 169 St Henry
Landreville Stanislas, grocer, 106 St Philippe
Landrie Eusèbe, carter, St Ferdinand
Langlois Mrs. D., wid H. B., grocery, 38 St Marguerite
Lapage Mrs. Sophie, wid Isidore, 234 Brodie
Laparée Ed., jun., blacksmith, 233 and 235 St Joseph
Lapierre Jean Bte., butcher, 13 St Philippe
Laplante Antoine, laborer, 49 Turgeon
Laplante Frs. X., tanner, 11 Turgeon
Lapointe Jos., butcher, 13 Rose de Lima
Lapointe Jos., laborer, 37 St Marguerite
Lapointe Ludger, blacksmith, 16 St Philomène
Lapointe Michel, carpenter, 30 Rose de Lima
Lapointe Mrs. A., wid Maxime, 25 St Marguerite
Lapointe Nap., blacksmith, 221 St Henry
Lapointe Olivier, sailor, 13 Rose de Lima
L'Arche Chs., laborer, 108 St Philippe
Larivée Etienne, watercarrier, 102 St Zoé
Larivée Nap., finisher, 99 St Zoé
Larivière Jos., tanner, 59 Maria
Larocque Joseph, joiner, 37 St Philippe
Latour Frs. Xavier, carter, 72 St Augustin
Latraverse Pierre, laborer, 24 St Marguerite
Lauriault Alexis, 44 St Augustin
Laurin Elie, laborer, 134 St Marguerite
Laurin Félix, tanner, 36 Turgeon
Lauzon Henri, millwright, r 49 Bourget
Lauzon Onésime, laborer, 1158 St Joseph
Laviolette Frs. X., carter, 97 Bourget
Laviolette Paul, junk dealer, 63 St Augustin, h r 65 St Augustin
Lavoie Damase, laborer, 90 St Marguerite
Lavoie J. Bte., laborer, 107 St Philippe
Lavoie Octave, plumber, 1089 St Joseph
Lavoie Samuel, currier, 78 St Pierre
Lebeau Alexis, laborer, 53 Rose de Lima
Lebeau Joseph, carter, 36 and 40 Rose de Lima
Lebeau Louis, engineer, 45 Bourget
Lebeau Magloire, joiner, 147 St Ferdinand
Lebeau Pascal, painter, 62 Rose de Lima
Lebel Ant., laborer, 96 St Pierre
Lebire Ferdinand, clerk, 96 Bourget
Leblanc David, 311 St Henry
Leblanc Frs. X., shoemaker, r 37 Maria
Leblanc Jean Bte., clerk audit office G.T.R. 36 St Augustin
Leblanc Ludger, laborer, r 1197 St Joseph
Leblanc Pierre, roofer, 80 Turgeon
Leboeuf Etienne, laborer, 30 Bourget
Lecavalier François, butcher, 52 and 54 St Ferdinand
Leclair Jos., carter, 43 St Ambroise
Leclaire Alphonse, painter, 42 Turgeon
Leclaire Joseph, laborer, r 6 Regneau
Leclaire Jos., tobacconist, 1311 St Joseph
Leclaire Louis, bricklayer, 362 St Henry
Leclaire Moïse, laborer, 101 St Philippe
Leclaire Néré, file cutter, 11 St Philomène
Lecompte Philéas, blacksmith, 1213 St Joseph
Lecours Ant., carter, 219 Lemaire
Lecours Mrs. Elizabeth, wid Antoine, 76 St Pierre
Lecours Timothée, clerk, 81 St Pierre
Lecuyer Pierre, laborer, 31 St Augustin
LEDIEU LÉON, secretary of municipality and professor of school of fine arts, 1 St Pierre, h 1290 St Joseph
Leduc Alp., clerk, 154 St Henry
Leduc Ant., laborer, 43 Maria
Leduc Frs. X., basket maker, 178 St Marguerite
Leduc Jean Bte., 277 St Henry
Leduc Léon, boatman, 239 St Henry
Leduc Léon, laborer, 130 St Marguerite
Leduc Miss Delphine, fruits, 61 St Philippe
Leduc Mrs. A., wid Louis, 179 St Henry
Leduc Napoléon, axemaker, 63 St Philippe
Leduc Paul, carter, 57 St Henry
Lee Chs. H., engineer, 103 Bourget
Lefebvre Alphonse, blacksmith, 13 Agnes
Lefebvre David, laborer, 120 St Marguerite
Lefebvre Ed., joiner, 114 Rose de Lima
Lefebvre Germain, letter carrier, 317 St Henry
Lefebvre Jean Bte., baker, 38 St Marguerite
Lefebvre Jean Bte., laborer, 49 Bourget
Lefebvre Victor, laborer, 241 Lemaire
Lefort Paul, carter, 233 Lemaire
Legault dit Deslauriers Benj., laborer, 183 St Henry
Legault dit Deslauriers Olivier, trader, 55 St Henry
Legault J. Bte., trader, 101 Harrison
Legault Onésime, laborer, 12 St Philippe

COAL MERCHANT, Office Victoria Square.

JAS. BAYLIS & SON—CARPET, OIL CLOTH & CURTAIN WAREH'SE—459 & 461 NOTRE DAME ST

Lemieux Louis, carter, 68 Turgeon
Lemieux Narcisse, laborer, 53 Bourget
Lemieux Noël, laborer, 67 Bourget
Lemieux Ol., laborer, 46 Turgeon
Lemieux Pierre, broommaker, 41 St Augustin
Lemoine Joseph, grocer, 70 St Henry
Lenoir Alphonse, painter, r 1305 St Joseph
Lenoir Frs. X., joiner, 146 St Philippe
LENOIR JOSEPH, M.D., physician and surgeon, mayor Town of St Henry, 324 St Henry
Lenoir Théodore, painter and decorator, St, Delinelle n Railway track
Lenoir Toussaint, trader, 363 St Henry
Léonard Cyrille, blacksmith, 122 St Philippe
Lepage Gilbert, painter, 18 Langevin
Lepage Isidore, painter, 22 Langevin
Lepage Mrs. Isabel, wid Joseph, 27 Maria
Lépage Noé, laborer, 39 St Emélie
Lépine Aristide, laborer, 74 Turgeon
Leslie David, laborer, 28 Turgeon
Lessard Joseph, laborer, 37 St Augustin
Levac Frs. X, laborer, 85 St John
Léveillé Félix, shoemaker, 160 St Ferdinand
Léveillé Louis, shoemaker, 1106 St Antoine
Lévesque James, blacksmith, r 12 St Philippe
Limer Jos., butcher, 1222 St Joseph
Loiselle Alfred, carter, 54 Rose de Lima
Loiselle Frédéric, laborer, r 52 Rose de Lima
Loiselle Joachim, carpenter, 38 Rose de Lima
Loiselle Joseph, grocer, 56 and 58 Bourget
Loiselle Louis, laborer, 66 Rose de Lima
Loiselle Louis Alfred, watchmaker and jeweller, 145 St Henry
Longtin Jos., storeman, 15 Bourget
Lortie Godefroi, tanner, 119 St Augustin
Lortie Louis, shoemaker, 101 Bourget
Lortie Louis, jun., shoemaker, 101 St Joseph
Loucks Thaddeus S., train despatcher, 33 Metcalfe av
Lovett Michael, tanner, 58 Turgeon
L'Union St Henry rooms, 100 St Henry
Lupien Joseph, grocer, cor St Joseph and Rose de Lima, h 1172 St Joseph
Lussier Alfred, carver, 29 St Ambroise
Lussier Etienne, 83 St Augustin
Lussier Joseph, joiner, 67 Bourget
Lussier Louis, 53 St Augustin
Lynch Mrs. Bridget, wid Dennis, 185 St Philippe
Lynch Philip, foreman, 163 St Henry
McCandless Jos., caulker, 97 Harrison
McCandless Jos., shoemaker, 123 St Ferdinand
McCandless Wm., laborer, 123 St Ferdinand
McCaughey Mrs. Isabella, wid James, grocery, 71 and 73 St Henry
McCleary Mrs. Letitia, wid D., 28 Bethune
McCormick Mrs. Annie, wid Felix, 107 Turgeon
McDonald Allen, stonemason, 77 Turgeon
McDonald F. L., contractor, 251 St Henry
McDonald Sam., saloon, 84 St Henry
McDonald Wm., engineer, 88 St Philippe
McEwen Andrew, switchman, 175 St Philippe
McGlashan Geo., traveller, 1088 St Joseph
McGregor Mrs. Janet, wid John, 1092 St Joseph
McGreavy Patrick, auger maker, 11 Bethune
McGreavy Richard, polisher, 247 Lemaire
McKercher Daniel, foreman, 1089 St Joseph
McLease Patrick, carpenter, 103 Turgeon
McMitchell Israel, joiner, 80 St Emélie
McQuid Frs., mason, 50 Turgeon
Madden Mrs. Maria, wid Patrick, 42 Rose de Lima
Magnus Henry, watchmaker, bds at 1184 St Joseph
Maheu Prospère, laborer, r 54 St Marguerite
Mailhot Charles, printer, 76 Atwater av
Mailhotte Edmond, shoemaker, 80 St Pierre
Mailloux J. Bte., moulder, 106 St Augustin
Mainville Michel, laborer, 174 Atwater av
Maisonneuve André, laborer, 75 Turgeon
Major Amédée, grocer, 41 St Philippe
Mallette Jean Bte., carter, 37 Maria
Malois Fabien, butcher, 23 St Philippe
Mantha Léon, laborer, 18 Bethune
Maranda Alexandre, plasterer, 12 St Emélie
Maranda Alphonse, ice driver, 79 St John
Maranda Moïse, tanner, 58 Rose de Lima
Marchildon Victor, joiner, 1017 St Antoine
Marcil B., switchman, 76 St Emélie
Marcotte F. X., wood sawyer, 65 St Ambroise
Maréchal Louis, agent, 232 Brodie
Maréchal Louis, brickmaker, 323 St Henry
Maréchal Louis, sen., 329 St Henry
Maréchal Maxime, laborer, 213 Lemaire
Maréchal Maxime, laborer, 325 St Henry
Maréchal Paul, bricklayer, 314 St Henry
Marion Chas, joiner, 1235 St Joseph
Marion Nar., gardener, 198 Lemaire
Marsan Hildège, joiner, 42 St Augustin
Marshall John, machinist, 1090 St Bonaventure
Martel Antoine, nailer, 1083 St Joseph
Martin Alphonse, finisher, 66 St Henry
Martin Maxime, laborer, 197 St Ambroise
Martin Michel, mason, 35 Turgeon
Martin Moïse, carter, 341 St Henry
Martin Mrs. Louisa, wid F., 197 St Ambroise
Marziou Hamon, 254 Brodie
Mason Wm. B., sawmaker, 58 Annie
Massy Jean Bte., cooper, 70 St Philippe
Massy Olivier, cooper, 101 Harrison
Matte Maxime, shoemaker, r 1095 St Antoine
Matthew William, engineer, r 1207 St Joseph
MAY ROBERT B., printer, 27 St Alphonse, office 11 Bethune
Mazurette E. S, notary, 1176 St Joseph
Mazurette François, shoemaker, 221 Lemaire
Meany Cornelius, clerk, 201 Lemaire
Meilleur Charles, painter, 72 Atwater av
Ménard A., grocer, 58 Turgeon, h 62 Turgeon
Ménard Joseph, blacksmith, 1214 St Joseph
Ménard Joseph, grinder, 100 Turgeon
Ménard Joseph, laborer, 84 Atwater av
Mercil Elie, laborer, 240 Lemaire
Methodist Mission Sunday school, 1201 St Joseph
Meunier François, bricklayer, 36 Langevin
Mignault Félix, laborer, r 1121 St Antoine
Mignault Wm., shoemaker, 1223 St Joseph, h 1221 St Joseph
Miles Wm., laborer, 17 Rose de Lima
Millen Peter, foreman, 231 St Henry
Miller Alfred, shoemaker, 58 Rose de Lima
Miller Louis, painter, 20 Rose de Lima
Mire Edouard, laborer, r 40 Turgeon
Mire Eseumer, carter, 40 Turgeon
Mire Etienne, carter, 98 Turgeon
Mire Pierre, laborer, 98 Turgeon

S. J. BAKER, "Shirt Maker," Linen Collars and Cuffs, St. Radegonde Street.

JAMES BAYLIS & SON keep constantly on hand a large stock of Curtain Materials and Cornices

Miron Ant., shoemaker, 87 St Philippe
Mitchell Ed., baker, 199 St Henry
Moisan Louis, joiner, 72 Atwater av
Monette Ambroise, joiner, 116 St Ferdinand
Monette Jos., trader, 235 Brodie
Monette Zéphir, laborer, 98 St Henry
Mongeau Mrs. C., wid Charles, 49 Bourget
Montpetit Xavier, butcher, 80 St Augustin
Montigny Hilaire, laborer, r 1121 St Antoine
Montreal Telegraph Co., Jos. Hudson, operator, 1297 St Joseph
Moquin Hubert, jun., news carrier, 23 Turgeon
Moquin Hubert, sen., bread driver, 22 Bourget
Moreau Fabien, tanner, 92 St Pierre
Morel Léon, coachman, 33 Turgeon
Morgan John, butcher, 150 St Marguerite
Morin Cyrille, shoemaker, 87 St Philippe
Morin John, conductor, 85 St Philippe
Morin Joseph, laborer, 339 St Henry
Morin Onésime, shoemaker, 73 St Philippe
Morin Wm., moulder, 1083 St Joseph
Moseley Ed. V., of Moseley & Ricker, 1234 St Joseph
MOSELEY & RICKER, manufacturers of boot, shoe and carriage leather, manufactory 72 St Ambroise, foot of Turgeon, office 503 St Paul
Murphy Wm., engine driver, 97 Harrison
Nadan Edouard, laborer, r 1094 St Antoine
Nagle Maurice, com traveller, 1086 St Joseph
Nantel Louis, joiner, 34 St Augustin
Nantel Magloire, joiner, 20 Langevin
New Roman Catholic college, 23 St Henry
Nockle Edward, nailer, 180 Lemaire
Normandin Alf., milkman, 212 Lemaire
Normandin Frédéric, milkman, 212 Lemaire
NORMANDIN GÉDÉON, innkeeper, 1226 and 1228 St Joseph
Norris Benjamin, milkman, 47 Agnes
Norton Miss Clara, 155 St Philippe
O'Connor Edward, cooper, 35 Metcalfe av
O'Keaf Daniel, trader, 113 Rose de Lima
O'Leary Geo., customs officer, 32 St Marguerite
O'Shaughnessy Jeremiah, foreman bridge tender Lachine canal, St Augustin n Lachine canal
Ortie Jérémie, laborer, 41 St Augustin
Ouellet Alexis, carpenter, 14 Bethune
Ouellet Etienne, carpenter, 240 Brodie
Ouellette Frs. X., joiner, 4 Rose de Lima
Ouellette Jos., carpenter, r 26 Bethune
Ouellette Michel, carpenter, 213 Lemaire
Ouellette Pierre N., bellmaker, 68 St Marguerite
Ouimet Adol., inspector of Lachine canal, 187 St Philippe
Ouimet Jos., carter, 1163 St Antoine
Ouimet Magloire, laborer, 13 St Jean Baptiste
Outhet John, butcher, 1211 St Joseph
Outhet Mrs. Ann, wid Rickison, 29 Metcalfe av
Papin Louis, trader, 332 and 361 St Henry
Papineau Antoine, nailer, 54 St Pierre
Papineau Augustin P., clerk, 132 Bourget
Paquette Fabien, laborer, 110 Bourget
Paquette Frs. X., laborer, r 60 St Emélie
Paquette Geo., joiner, St Delinelle n Canal
Paquette Isidore, nailer, 85 St Pierre
Paquette Léon, laborer, r 1121 St Antoine
Paquette Louis, carter, 43 Maria
Paquette Louis W., butcher, 56 St Emélie
Paquette Nephtalie, currier, 81 Rose de Lima
Paquette Noë, carter, 53 Bourget
Paquette Régis, laborer, 20 Bethune
Paradis Gédéon, bricklayer, 356 St Henry
Paradis Louis, cooper, 148 St Philippe
Paradis Michel, laborer, 234 Brodie
Parent Aldéric, shoemaker, 1225 St Joseph
Parent Désiré, joiner, Turgeon
Parent Louis, carter, 117 St Augustin
Parent Louis, laborer, 82 St Augustin
Parizeau Olivier, laborer, 19 Bourget
Parker Daniel, currier, 1013 St Antoine
Parkley Patrick, switchman, St Ferdinand n Railway track
Patenaude Jérémie, laborer, r 27 St Emélie
Patenaude Louis, carter, 14 St Marguerite
Payette François, cabinetmaker and upholsterer, 841 St Joseph
Payette Nap., hotelkeeper, 232 and 234 St Henry
Payment Alf., tailor, bds at 232 St Henry
Payne John, engineer, 89 St Henry
Péladeau Amable, shoemaker, 31 St Germain
Péladeau Théodore, shoemaker, 15 St Jean Baptiste
Pelletier Eugène, shoemaker, 1100 St Bonaventure
Pelletier Thomas, 99 St Marguerite
Peltier Louis, joiner, 105 St Augustin
Perkins James, prop of dairy, 136 St Philippe
Perras Joseph, carpenter, 67 St Ambroise
Perreault Godefroi, trader, 95 St Henry
Perreault Pierre, cigar store, 174 St Henry
Perry Richard, shoemaker, r 1011 St Antoine
Pesant dit Sancartier Louis, millwright, 81 Bourget
Peterson Charles, sailor, 40 St Augustin
Picard Frs., sawyer, St Emélie n Atwater av
Picard Geo., storeman, 66 St Philippe
Picard Louis, tobacconist, 79 St Henry
Picard Michel, sawyer, St Emélie n Atwater av
Piché Louis, moulder, 49 St Marguerite
Pichette Hypolite, joiner and carpenter, 1300 St Joseph
Pickering Arsène, driver, 217 Brodie
Pickering John, trader, 101 St Henry
Pickering Napoléon, horse dealer, 215 Brodie
Pigeon Jos., tinsmith, 1321 and 1323 St Joseph
Pilon André, laborer, 70 Bourget
Pilon Clovis, laborer, 18 Bourget
Pilon J. Bte., lamplighter, 1316 St Joseph
Pilon Pierre, laborer, 78 Atwater av
Pinsonneault David, joiner, 21 Turgeon
Pinsonneault Jos., painter, 1219 St Joseph
Pinsonneault Pierre, carpenter, 15 Turgeon
Pitré Alex., carter, 1267 St Joseph
Pitré Pierre, clerk, 1267 St Joseph
Plouffe Jos., laborer, 213 St Henry
Poirier Alfred, trader, 237 Brodie
Poirier Antoine, joiner, 58 Rose de Lima
Poirier Augustin, carter, 1267 St Joseph
Poirier Clément, laborer, 78 St Pierre
Poirier Damase, carter, 53 Rose de Lima
Poirier Frs. X., carter, 31 St Ambroise
Poirier J. Bte., currier, 25 St Philippe
Poirier J. Bte., shoemaker, 251 Brodie
Poirier Joseph, laborer, 8 Regneau
Poirier Joseph, laborer, 62 Rose de Lima

Special attention paid to the Shirt Department, at S. J. BAKER, St. Radegonde St

JAS. BAYLIS & SON—CARPET, OIL CLOTH & CURTAIN WAREH'SE—459 & 461 NOTRE DAME ST

Poirier Joseph, laborer, 53 Rose de Lima
Poirier Louis, shoemaker, 72 St Pierre
Poirier Magloire, mason, 62 St Philippe
Poirier S., laborer, 121 St Ferdinand
Poirier Séraphin, joiner, 232 Brodie
Poirier Timoléon, trader, 227 Lemaire
Poissant Dominique, carter, 71 St Augustin
Poissant Mrs. L., dressmaker, 23 Turgeon
Poissant Zotique, merchant, bds at 118 St Augustin
POLICE AND FIRE STATION, 1177 and 1179 St Joseph
POLICE STATION, Z. Benoit, chief, 1179 St Joseph
Pommier Eugène, watchmaker and jeweller, 1251 St Joseph
Pontbriand Napoléon, shoemaker, 108 St Augustin
Potts John, machinist, 166 St Ferdinand
Poulin Eugène, joiner, 39 St Marguerite
Poulin Venance, joiner, 39 St Marguerite
Précourt Alex., blacksmith, 15 St Jean Baptiste
Presbyterian church, Henry
Presseau Joseph, painter, r 44 Rose de Lima
Prëseau Pascal, carpenter, 85 St Pierre
Prévost Amable, gardener, 29 St Augustin
Prévost Simon, car driver, 107 St Zoé
Prieure J. Bte., tailor, 79 St Augustin
Primeau Théophile, grocer, 69 St Ambroise
Prince Albert School of St Henry, Edward T. Chambers, principal, 1352 St Joseph
Proulx Benjamin, laborer, 185 St Henry
Prud'homme Dolphus, laborer, 249 Brodie
Public Pound, Holowell n St Joseph
Quenneville Alf., shoemaker, 214 St Delinelle
Quenneville Mrs. Flavie, wid Jos., 104 Atwater av
Quesnel Louis, grocer, 63 Rose de Lima, cor St Emélie
Quevillon Léon, laborer, 88 St Pierre
Quilliam Thos., wood dealer, 104 Bourget
Quintal Antoine, laborer, 355 Bourget
Rabeau Stanislas, laborer, 49 St Augustin
Racicot Chas., laborer, r 1087 St Antoine
Racicot Louis, baker, 149 St Philippe
Raymond Jean Bte., laborer, r 48 Turgeon
Raymond Jérémie, carter, 45 St Marguerite
Raymond Magloire, mason, 1125 St Antoine
Redman Mrs. A., Liverpool house, 162 St Ferdinand
Reeve Pierre, foreman G.T R., 64 St Emélie
Reeves Napoléon, hatter, 1169 St Joseph
Reeves Jos., laborer, 44 St Philippe
Rémillard Moïse, laborer, 1166 St Joseph
Renaud J. Bte., laborer, 1124 St Antoine
Renaud Mrs. Zoé, wid Alexis, 317 St Henry
Rhéaume Baptiste, laborer, St Delinelle n St Alphonse
Rhéaume Jos., laborer, 1124 St Antoine
Rhind John, checker G.T.R., 85 St Emélie
Ricard Élie, laborer, 118 St Ferdinand
Richard A., laborer, r 54 Bourget
Richard Israël, engineer, 80 Bourget
Richard J. Bte., sen., carter, 107 St Marguerite
Riel Adolphe, butcher, 194 St Philippe
Riel Alfred, shoemaker, 230 Brodie
Riel Dolphis, shoemaker, 60 St Henri
Riel Louis, shoemaker, r 66 Bourget
Riel Toussaint, butcher, 76 St Henry
Rielly Edward, trader, 207 St Henry
Rielly John, gardener and florist, 37 Metcalfe av
Rivet Frs. X., laborer, 44 Bourget
Rivet Louis, stonecutter, 42 St Emélie
Rivet Nar., joiner, 30 Turgeon
Roach Mrs., wid Moses, 1310 St Joseph
Robert Alphonse, carter, 117 St Philippe
Robert David, painter, 81 St Augustin
Robert Ludger, wheelwright, 1319 St Joseph
Robert Zéphir, dry goods, 24 St Henry
Robidoux Olivier, tanner, 11 Bourget
Robillard O., carpenter, 214 St Delinelle
Robillard Xavier, bricklayer, r 234 St Henry
Roch Amédée, shoemaker, 158 St Ferdinand
Roch Camille, shoemaker, 212 St Delinelle
Rochon Augustin, joiner, 100 Rose de Lima
Rochon Augustin, mason, 17 St Marguerite
Rochon Pierre, joiner, 119 St Marguerite
Rodgers Geo., cabinetmaker, 118 St Philippe
Rodrigue Pierre, grocer, 64 St Philippe
Rolland dit Lenoir Adolphe, carter, 114 St Henry
Rolland dit Lenoir Chs., grocer, 228 St Henry
Rolland dit Lenoir Daniel, shoemaker, 228 St Henry
Rolland dit Lenoir Israël, laborer G.T.R., 231 Lemaire
Rolland G., hotelkeeper, 371 and 373 St Henry
Rolland Geo., finisher, 144 St Marguerite
Rolland Geo., sailor, 130 St Philippe
Rolland Raphaël, carter, 215 St Henry
Rolland Tous., laborer, 337 St Henry
Ross Francis, foreman, 9 Maria
Rouleau Frs., laborer, 8 Delinelle
Roumagoux François, stonecutter, 124 St Ferdinand
Rousseau François, 109 St Marguerite
Routier Charles, carter, 348 St Henry
Roy Amable, laborer, 46 St Augustin
Roy Ambroise, joiner, r 230 Brodie
Roy Dolphis, carter, 37 Maria
Roy Liguoré, blacksmith, 1315 St Joseph
Roy Mrs. E., wid Louis, 100 St Augustin
Sansquartier Julien, carter, 72 St Philippe
Sarault Maxime, baker, 53 St Ambroise
Sareault Ant., carriagemaker, r 86 Bourget
Sareault Miss S., sick nurse, 84 Rose de Lima
Sauriol Jean, joiner, St Delinelle
Sauvage Charles, carpenter, 24 Langevin
Sauvé Hormisdas, laborer, 197 St Philippe
Sauvé Pierre, tanner, St Philippe
Scullion John, boilermaker, 85 Bourget
Selby William, 20 St Alphonse
School of Fine Arts, branch of Board of Arts and Manufacturers, Léon Ledieu, professor, College of St Henry, St Henry
Schwartz Ant., 77 St Augustin
Sénécal Alf., clerk, 1120 St Joseph
Sénécal Désiré, laborer, 231 Lemaire
Sénécal Dosithée, boatman, 239 St Henry
Sénécal Fabien, wheelwright, 227 St Henry
Sénécal Jean Bte., laborer, 128 St Ferdinand
Sénécal J. Bte., laborer, 173 St Henry
Sénécal Louis, blacksmith, 1168 St Joseph
Sénécal Ludger, carter, 103 St Marguerite
Sénécal Michel, laborer, 73 Bourget
Seybold John Phillip, butcher, 320 St Henry

GEO. F. HARTT, Agent for the Delaware and Hudson Canal Co.'s

JAMES BAYLIS & SON—COCOA MATTING, MATS & STAIR RODS—459 & 461 NOTRE DAME ST

Silverson William Ths., tanner, 101 Atwater av
Simard Mrs. C., 1253 St Joseph
Smith George, 1015 St Antoine
Spellessey M. J., com merchant, 1242 St Joseph
Spooner W. D., currier, 108 Atwater av
St Augustin school, sister Marie Alfred, teacher, 39 and 45 Turgeon
St Denis A., laborer, 51 Rose de Lima
St Denis Dom., shoemaker, 23 St Alphonse
St Denis F. X., baker and grocer, 1324 St Joseph
St Denis Joseph, shoemaker, 249 Lemaire
St Denis Mrs., wid Narcisse, 1292 St Joseph
St Germain & Benoit, grocers and butchers, 1320 St Joseph
St Germain Chas., carter, 83 Rose de Lima
St Germain Frédéric, carter, 73 Bourget
St Germain Frs. X., trader, 118 St Augustin
St Germain Joseph, laborer, 181 St Henry
St Germain Joseph, of St Germain & Benoit, 118 St Augustin
St Germain Louis, baggageman, 152 St Marguerite
St Germain Pierre L., joiner, 123 St Henry
ST HENRY CORPORATION office, L. Ledieu, secretary, 1 St Pierre, basement of college
ST HENRY DES TANNERIES CHURCH, R. catholic, rev. M. R. C. Décarie, parish priest; revs. J. B. Bourget and Rémi Chaput, vicars
ST HENRY PRESBYTERY, rev. M. R. C. Décarie, parish priest; revs. J. B. Bourget and Rémi Chaput, assistants
St Henry town hall, 1 St Pierre
St Marie Edouard, 1344 St Joseph
St Marie Julien, laborer, 39 Metcalfe av
St Maurice Frs., laborer, 12 Bethune
St Maurice Frs., shoemaker, 23 St Germain
St Maurice Gédéon, shoemaker, 45 Maria
St Maurice J. B., laborer, r 40 Rose de Lima
St Michel Damase, laborer, 43 Maria
St Onge François, laborer, Atwater av n Railway track
St Onge Jean B., stonecutter, 102 St Ferdinand
St Onge Léon, laborer, 104 Turgeon
St Patrick's chapel, 248 and 252 St Henry
Steward James, currier, 99 Bourget
Struthers Thos., carter, 159 St Ferdinand
Surprenant Alphonse, grocer, 76 Turgeon
Swails John, 80 St Augustin
Taillefer Chs., laborer, Maria
Taillefer Chs, laborer, 33 St Pierre
Taillefer Jean, laborer, 148 St Henry
Taillefer Jérémie, wood dealer, 144 St Henry
Taillefer Nap., shoemaker, 79 St John
Taillefer Régis, laborer, 65 St Ambroise
Taillefer Séraphin, carter, 236 Lemaire
Talbot Mrs. E. J., wid W., 132 St Henry
Tardie Etienne, stonemason, 100 Bourget
Tassé Olivier, blacksmith, St Delinell
Tessier François, currier, 1005 St Antoine
Tessier Pierre, barber, 1309 St Joseph
Tessier Pierre, carpenter, 237 Brodie
Tessier Wilfred, baker, 342 St Henry
Thérien Arsène, saddler, 96 St Henry
Thérien Jean Marie, carter, 86 Rose de Lima
Thibault Charles, laborer, 92 St Pierre
Thibault Elie, nailer, r 14 St Philomène
Thibault Frs., engineer, 76 Bourget
Thibault Isaïe, laborer, 37 St Emélie
Thibault Joseph, laborer, 77 Bourget
Thibault Joseph, laborer, 10 St Philomène
Thibault Pierre, 77 Bourget
Thibault Pierre, furrier, 82 Bourget
Thibert Joseph, baker, 18 St Ferdinand
Thompson Alex., carpenter, 1182 St Joseph
Thuot Agapite, joiner, 25 St Ambroise
Tonchette Michel, carter, 299 St Henry
Toupin Alphonse, laborer, 95 Bourget
Tourville L. H., joiner, 104 St Philippe
Tremblay J. B., blacksmith, 125 St Marguerite
Tremblay Mrs. Angélique, wid Narcisse, 1076 St Joseph
Trottier Bernard, painter, 1158 St Joseph
Trottier Marc, laborer, 90 Bourget
Trottier Onésime, laborer, 247 Brodie
Trudeau David, blacksmith, 72 St Pierre
Trudeau Moïse, foreman, 41 Bourget
Trudeau Philibert, laborer, 69 St Marguerite
Trudel Louis, clerk, 65 St Henry
Trudel Nar., contractor, 59 St Henry
Trudelle E. A., agent, 32 St Philippe
Turcot Charles, 23 St Germain
Turcot Philippe, butcher, 58 St Philippe
Turcotte Joseph, cooper, 149 St Philippe
Turcotte Nicholas, mason, 90 Bourget
Turcotte Pierre, engineer, 31 Rose de Lima
Turgeon Alfred, carter, 64 Turgeon
Turgeon Nestor, painter, 124 Atwater av
Turpin Basile, confectioner, 1146 St Joseph
Tweedie Wm., butcher, 87 Turgeon
Union St Henry, 98 St Henry
Upper Leather Tannery, Thos. Ecroyd, proprietor, 100 St Pierre
Urbain George, laborer, 140 St Philippe
Vaillant Jean Bte., brickmaker, 336 St Henry
Vallée Aldéric P., laborer, r 35 St Augustin
Vallée Alp., storeman, 65 Turgeon
Vallée Amédée, traveller, 142 St Philippe
Vallée Aug., engineer, r 35 St Augustin
Vallée Benjamin, joiner, 71 Bourget
Vallée J. Bte., r 35 St Augustin
Vallée J. Bte, carter, 73 Rose de Lima
Vallée Louis, carter, 33 St Augustin
Vallée Pierre, boilermaker, r 45 St Emélie
Vallée Stanislas, boilermaker, r 17 Turgeon
Vannier J. Bte, laborer, 81 St Philippe
Verdon Louis, nailer, 18 St Marguerite
Vermette Victor, joiner, r 197 St Joseph
Verrette Louis, laborer, 140 St Marguerite
Versailles Etienne, cabinetmaker, 72 St Marguerite
Vézina Elzéar, joiner, 81 Rose de Lima
Vézina Jules, laborer, 33 St Ambroise
Vézina Sévère, currier, 31 St Philippe
Vézina Wm., auger maker, 31 St Philippe
Viau Gédéon, laborer, 1125 St Antoine
Viau Isaïe, shoemaker, 11 Divisoin
Viau J. Bte., jun., millwright, 22 St Pierre
Viau J. Bte., sen., joiner, 22 St Pierre
Viau Ludger, joiner, 87 St Henry
Vilmaire Pierre, mason, 57 St Ambroise
Villeneuve Jos., butcher, 116 and 118 Rose de Lima

Celebrated LACKAWANNA Coal, by the Ton or Cargo, 24 Victoria Square

JAS. BAYLIS & SON—CARPET, OIL CLOTH & CURTAIN WAREH'SE, 459 & 461 NOTRE DAME ST

Villeneuve Mrs. Mathilda, wid Benj., 211 Lemaire
Vincelette J. B., hotelkeeper, 31 St Emélie, h 62 Bourget
Vincent Fd., blacksmith, 279 and 281 St Henry
Vincent Louis, silversmith, 14 St Emélie
Vincent Moïse, carter, 72 Rose de Lima
Vincent Philippe, carter, 27 St Augustin
Vincent Théophile, nailer, 115 St Philippe
Vincent Théophile, sen., carter, 99 St Henry
Vinette Jacques, laborer, r 15 Bourget
Wagner Frs., laborer, 256 Brodie
Waldie James, iron finisher, 1084 St Joseph
Walley Wm., potter, 106 Rose de Lima
Wells Wm., conductor, 141 St Philippe
Wilkinson Fred., engineer, 67 St Henry
Wilscam William, butcher, 90 Turgeon
Winslow Wm. H., storeman, 53 Turgeon
Woods Andrew, clerk, 80 St Augustin
Yelle Bazile, carter, 95 Bourget
Young Joseph, bookkeeper, 143 St Henry

VERDUN.

(Incorporated in 1876 as Lower Lachine road.)

A settlement in the county of Hochelaga, including Rivière St Pierre; leading from Montreal to Lachine

CORPORATION OF VERDUN.

Mayor—John S. Hall

Councillors—John Crawford, jun.; Henry Hadly; Joseph Lanouette, J.P.; Louis Lesage, superintendent Montreal Water works; Joseph Rielle, secretary-treasurer Montreal Turnpike Trust; Wm. Morgan; John S. Hall, secretary.

Bennett James, wool puller
Bennett Richard, milkman
Brault Frs. X., jun., farmer
Brault Frs. X., sen., farmer
Brault Joseph, farmer
Brodie John, farmer
Budd Wm., blacksmith G.T.R.
Burns Wm., farmer
Crawford John, councillor and farmer, River Mede
Crawford John, president City Passenger Railway Co.
Daoust Octave, milkman
Deegan John, laborer
Desjardins Frs. X., foreman
Duval Narcisse, farmer
Grennan Ed., farmer
Greenshields Mrs. John
Hadley Frs., farmer
Hadley Henry, farmer and councillor
Hadley Isaac, farmer
Hall Grant M., student
Hall John S., manager Montreal Warehouseing Co., and mayor Municipality of Verdun
Hall Thomas B., of Ross, Hall & Co.
Hartrick Peter, gardener
Hartrick Richard, gardener
Irwin James, farmer
Jenkins Henry, gardener
Lanouette Jos., J.P., farmer and councillor
Laplante J. Bte., printer
Lapointe Benjamin, currier
Lapointe François, laborer
Larivière J. Bte., farmer
Lepeintre Joseph, laborer
Lesage Louis, superintendent Water works and councillor
LYNN JOHN G., boot and shoe manufacturer
McLean Donald, hide inspector
McSHANE JAMES, jun., M.P.P., merchant
Metzler Mrs. Victorine, wid Frs.
Monteith Andrew, farmer
Monteith John, jun., farmer
Monteith Robert, milkman
Monteith William,
Mooney J. H., proprietor sheepskin tannery
Morgan William, pork packer
Painter Joseph, laborer
Potter Henry, club agent
Ramsay Alexander, of Ramsay & Son
Reeves J. J., farmer
RIELLE JOS., councillor, architect and land surveyor, and secretary Montreal Turnpike Trust
Rolland David, farmer
Rolland Joseph, farmer
Russell A., clerk G.T.R.
SHEEPSKIN TANNERY, J. H. Mooney proprietor
St Germain Joseph, farmer
Stephens S. Sheldon
Thornley Wm., farmer
Wall Wm., storekeeper G.T.R.

VILLAGE OF ST. GABRIEL.

(Incorporated 1874.)

This village adjoins the west end of the City of Montreal. It is in the County of Hochelaga. The Municipality is managed by a Mayor and Councillors, elected annually. A Commissioners and a Police court are regularly held, and a Police force is maintained. Water works are about to be constructed. The village is favorably situated for manufacturing purposes, and already contains Rolling Mills, Plaster Mills, Cordage Factory, &c. It has a Roman Catholic church and several schools. Mail daily. Population about 5,000.

Boundaries.—From city limits west to Grand Trunk Railway Track, and from River St Lawrence north to Lachine Canal.

Ainsley William, stonecutter, 17 Island
Akin Robert, foreman G.T.R., 81 St Charles
Alderson William, clerk G.T.R., 42 Rushbrook
Amiot Jean Bte., laborer, 38 St Albert
Anderson Alex., stonecutter, 280½ St Patrick
Anderson Jas., engineer G.T.R., 100½ Bourgeois
Anderson John, laborer G.T.R., r 51 Hibernian road
Anderson John, polisher, 286 St Patrick
Armstrong Henry, engineer G.T.R., 157½ Grand Trunk

French Cambric, Oxford and Surratta Shirting, S. J. BAKER, St. Radegonde St.

JAMES BAYLIS & SON—HARE'S OIL CLOTHS, A SPECIALTY—459 & 461 NOTRE DAME ST.

Armstrong James, carter, 159 Grand Trunk
Armstrong John D., machinist G.T.R., r 17 Island
Atkinson Edward, fireman G.T.R., 157½ Grand Trunk
Aumond Benoit, pedlar, 30 Centre
Aumond Benoit, roofer, 259 Grand Trunk
Barclay John, carpenter, 26½ Ropery
Baurette Arcade, nailer, 300½ Centre
Baylie William, fitter, r 281 Grand Trunk
Bayliss Thomas, clerk G.T.R., 152 Napoleon road
Bean James, carpenter, 5 Knox
Bean Thomas, gravel roofer, 81 Hibernian road
Beauchamp Hormisdas, carpenter, r 217½ Grand Trunk
Beauvais E., laborer, St Andrew
Beckingham John, laborer, 64½ Liverpool
Benoni Joseph, laborer, r 21 St Henry
Bernard Joseph, laborer, 29 Ropery
Berridge William, engineer G.T R., Paris
Berthelot Jean, laborer, 321 Grand Trunk
Berthiaume F. X., groceries, wines and liquors, 255 Grand Trunk
Bickley William, laborer, Ropery
Binet Eucher, blacksmith, r 294 Centre
Binet Eugène, laborer, 292 Centre
Binet Mrs. Félicité, wid François, r 218 Centre
Bison Joseph, carpenter, 110 St Albert
Bissonette Alfred, carpenter, r 203 Centre
Bissonette Amable, laborer, r 22 St Francis
Bissonette Louis, laborer, 216 Centre
Black James, boiler inspector G.T.R., Dominion cottage, 246 Magdalen
Blaen Louis, laborer, 224 Centre
Blaen Moise, painter, 83½ Hibernian road
Blanchard Louis, butcher, 116 Manufacturers
Bleniare Benoni, sawyer, 288 Centre
Blomeley Edwin, landing waiter customs, 80 Napoleon road
Boisvert Ambroise, groceries, wines and liquors, 182 Centre, h 180 Centre
Bolduc Siméon, engineer, r 212 Centre
Bonneau Ludger, carter, 91½ Manufacturers
Bonner William, laborer, 382 St Patrick
Bonoin Bte., sailor, 283½ Grand Trunk
Boisclaire Flavien, cabinetmaker, 146 Napoleon road
Bothwell Robert, boilermaker, 76 Bourgeois
Bouleau Narcisse, laborer, 313 Grand Trunk
Boullé François, laborer, r 272 Centre
Bourdeau Casimir, tinsmith, r 294 Centre
Bourdeau Edmond, carter, r 292 Centre
Bourdeau Joseph, carter, 294 Centre
Bourdon Henri, blacksmith G.T.R., r 214 Centre
Bourdon Pierre, jun., painter, r 19 St Henry
Bourdon Pierre, laborer, 19 St Henry
Bourque Hormisdas, butcher, 208 Centre, h r 208 Centre
Bouthillier Laurent, shoemaker, 327½ Centre
Bouthineau André, machinist, 34 Liverpool
Bowan Thomas, laborer, 15 Charron
Brackin William, 97 Centre
Bradley John, cooper, r 153 Manufacturers
Brasi Henry, laborer, 412 St Patrick
Brasseau Félix, carter, 207 Centre
Brasseau Joseph, carter, r 209 Centre
Bray Richard, carpenter, 212 Magdalen
Brisson Louis, laborer, r 176½ Centre
Brown John, car checker G.T.R., 32½ Hibernian road
Brown John, grocer, 113 Manufacturers
Brown John, school teacher, 608½ Wellington
Brown Michael, laborer, 165 Bourgeois
Brown Thomas, laborer, r 175 Richardson
Brown Thomas, milkman, 15 Hibernian road
Brown William F., clerk, 226 Magdalen
Brownrigg Henry, groceries, wines and liquors, 296 and 298 St Patrick, h 90 St Andrew
Brunet Hyacinthe, notary, 191 Centre
Bryten George, shunter G.T.R., 112½ Bourgeois
Burgess Thomas, watchman, 272 Centre
Burkett Henry C., secretary to chief engineer G.T.R., 160 Napoleon road
Burkett William, clerk G.T.R., 160 Napoleon road
Burnieyer Frederick, brakeman, 173 Bourgeois
Burns James, watchman G.T.R., 30 Hibernian road
Butler Mrs. Catherine, wid Edward, r 184 Centre
Cadeau Ferdinand, laborer, 31 Ropery
Cadieux Joseph, brakeman G.T.R., 11 Ropery
Cahill Dennis, laborer, r 303 St Patrick
Cahill Jeremiah, 33 Hibernian road
Cahill Mrs. Margt., wid Michael, 352 St Patrick
Candlish William, assist engineer wheel house, Atwater av
Cantwell Thomas, laborer 378 St Patrick
Carmichael Charles, clerk G.T.R., Magdalen
Carmichael William, carpenter, 629 Wellington
Caron Théophile, carter, 288 St Patrick
Casey James, trackman G.T.R., 30½ Hibernian road
Cassavant Joseph, conductor G.T.R., 153½ Grand Trunk
Catlin Mrs. Cecilia, wid Russell, 179 Bourgeois
Catto James, brassfinisher, 277 Centre
Céré Charles, grocer, 327¾ Centre
Céré Thomas, laborer, 327 Centre
Céré Toussaint, laborer, 327½ Centre
Chaffey James, carpenter, 170 Richardson
Charberon Alfred, blacksmith, 22 St Francis
Charbonneau François X., car inspector G.T.R., 228 Centre
Charbonneau Xavier, laborer, 72 St Albert
Charles William, laborer, 279 Grand Trunk
Charon Augustin, machinist, 148 Manufacturers
Cheeseman George, laborer, 87½ Hibernian road
Chevrefils Pierre, laborer, 203 Centre
Chipchase Nedby, cutter, 92½ Bourgeois
Chisholm Alex., carpenter, 67 Hibernian road
Cholette Charles, agent, 311½ Grand Trunk
Chouinard Léon, brakeman G.T.R., 251 Grand Trunk
Christie Henry, engineer G.T.R., 75 Hibernian road
Chubbs William, laborer, r 316 St Patrick
Clancey James, switchman G.T.R., 207 Grand Trunk
Clancey Mrs. Ann, wid Thomas, 310 St Patrick
Clapp George P., superintendent Pillow, Hersey & Co.'s works, 671 Wellington
Clarke George, butcher, 206 Magdalen h 41 Island

S. J. BAKER, for "Dent's" Kid Gloves and Silk Braces, Y. M. C. A. Building.

JAS. BAYLIS & SON—CARPET, OIL CLOTH & CURTAIN WAREH'SE—459 & 461 NOTRE DAME ST

Clarke Frederick R., clerk G.T.R., 115 Bourgeois
Clarke Henry J., fireman G.T.R., 619½ Wellington
Clarke Robert, conductor G.T.R., 225 Magdalen
Clarke Thomas, fireman G.T.R., 104 Bourgeois
Clément Edouard, iron worker, 47 Knox
Cleroux Désiré, culler, 23 St Charles
Clune Thomas, ropemaker, 8 St Henry
Cogran Mrs. Mary, wid Simon, 203 Grand Trunk
Colfer Edward, cooper, 162 Richardson
Collette Joachim, carter, 110 St Albert
Collinson W., grocer, 20 Ropery
Collinson William, blacksmith, 83 St Albert
Colombe David, stonemason, r 331½ Centre
Connors John, grocer, Ropery
Connors John, laborer, r 175 Richardson
Connors John, section foreman G.T.R., Ropery
Connors John, section foreman G.T.R., St Albert
Connors Timothy, laborer, 30 St Albert
Conroy James, watchman, r 299 St Patrick
Conroy Mrs. Catherine, wid John, grocery, 192 Centre, h 194 Centre
Converse Augustin, rope manufacturer, 265 St Patrick
Converse John A., Canada Cordage factory, St Gabriel locks, office and factory, 281 St Patrick, h 768 Sherbrooke
Conway Thomas, butcher, 171 Richardson
Conway William, porter, 169½ Richardson
Cooper Alexander, laborer, 57 Charron
Coote Isaac, carter, 154½ Manufacturers
Coote Mrs. Rose Ann, wid William, 16 St Andrew
Corbett John, machinist G.T.R., 85 Hibernian road
Corbett Mrs. Bridget, wid Timothy, 348 St Patrick
Corbett Thomas, ironfitter, 346 St Patrick
Corner Charles, machinist, 614 Wellington
Cotté Antoine, laborer, r 278 Centre
Cottè Louis, carter, 218 Centre
Courtney Michael, soapmaker, 146 Manufacturers
Courtney Mrs. Margaret, wid Michael, St Andrew
Cousineau E., carter, 289 Grand Trunk
Cousineau Joseph, plasterer and bricklayer, 410 St Patrick
Coutlée Louis, car inspector G.T.R., St Andrew
Coutlée Marc, laborer, St Andrew
Couture Louis, plasterer, 51 Knox
Coveney William, fitter, 39½ Island
Cox James, watchman, 17½ Charron
Cox John, laborer, 16 Chenier
Cox William, ropemaker, St Andrew
Craw Michael, laborer, 18 St Francis
Crealy Mrs. Matilda, 41 St Charles
Cree John J., foreman, 679 Wellington
Crevier Amédée, wood merchant, 112 Napoleon road
Croker Thomas, laborer, r 303 St Patrick
Cronell Edwin, laborer, 179 Napoleon road
Crossin Thomas, laborer, 372½ St Patrick
Cunin Jean G., coppersmith, 22 Liverpool
Cullen William, foreman Shedden Co. G.T.R., 74½ Bourgeois
Curran James, sawyer, 121 Manufacturers
Curran John, laborer, 131 Manufacturers
Currie Abraham, fireman G.T.R., 185 Bourgeois
Currie James, boilermaker, 611 Wellington
Currie Robert, carpenter, Charron
Curtin J. J., stonemason, Ropery
Dame Jacob, laborer, 28 Liverpool
Dame Peter, tollgate keeper, 777 Wellington
Dansereau Joseph, grocer, 337 Centre
Dansereau Joseph, jun., watchman, r 335½ Centre
Dansereau Philippe, painter, r 335 Centre
Dansereau Tancrède, laborer, r 337 Centre
Daoust Mrs. Ellen, wid Joseph, 179½ Napoleon road
Davins William, laborer, r 20 St Francis
Davis Joseph, watchman, r 281 Grand Trunk
Décarie François, joiner, r 212 Centre
Décarie Pierre, laborer, St Andrew
Décarie Toussaint, 11 St Francis
DeLadurantaie Ovide, conductor G.T.R., 21 Island
Délorier Edouard, laborer, r 323 Centre
Delorme Hyacinthe, butcher, 269 Grand Trunk
Delorme Narcisse, laborer, r 199 Grand Trunk
Dénault Louis, milkman, 144½ Manufacturers
Denis Onésime, engineer, 21 St Charles
Dennie—, 81½ Manufacturers
Denoon, Drake & Dods, paints, oils, etc., 274 St Patrick
Désautels Médéric, contractor, 109½ Napoleon road
Descarbeau Thos., brakeman G.T.R., St Andrew
Descarie Antoine, carter, 253 Centre
Descarie Joseph, carter, r 253 Centre
Desrosiers D., stonecutter, r 298 Centre
Dion Pierre, laborer, Ropery
Dion Rémi, conductor G.T.R., 277 Grand Trunk
Donnelly Charles, carpenter, 332 St Patrick
Donohue Daniel, laborer, 10 St Andrew
Donohue John, machinist, 104½ Bourgeois
Donohue Michael, switchman, 48 St Albert
Donovan John ropemaker, r 6½ St Charles
Dorion Henri, conductor G.T.R., 735 Wellington
Doyle Thomas, laborer, 174 Richardson
Drapeau Placide, shipbuilder, r 294 Centre
Drew Mrs. Mary, wid John, 166 Richardson
Dubuc Augustin, laborer, 7 Knox
Ducharme rev. C. L., 267 Centre
Ducharme Raymond, carpenter, 228½ Centre
Duckett William, iron fitter, 201 Magdalen
Duffin John, engineer G.T.R., 27½ Charron
Duggan Patrick, saloon, 157 Grand Trunk
Duncan James, conductor G.T.R., 608 Wellington
Dunn Andrew, laborer, r 300 St Patrick
Dunn Peter, clerk G.T.R., 85 St Charles
Dunn Thomas, fireman G.T.R., 236½ Magdalen
Dupré John, wood turner, 254 Manufacturers
Dupuis Trefflé, fireman, 74 St Albert
Duroche Amable, brakeman G.T.R., 203½ Grand Trunk
Durocher Xavier, laborer, r 22 Island

Free Burning LACKAWANNA Coal, a Specialty,

For CARPETS, OIL CLOTHS or CURTAINS visit JAS. BAYLIS & SON, 459 & 461 NOTRE DAME ST

Duval Désiré, stonecutter, r 331½ Centre
Duval Louis, laborer, r 333 Centre
Duval Paul, laborer, r 14 St Francis
Dwyer Patrick, carter, 200 Centre
Dwyer Patrick, carter, 202 Centre
Earwaker Henry, laborer, 176 Manufacturers
Edmunds Walter H., milkman, 199 Bourgeois
Edwards John, harnessmaker, 30 Rushbrook
Ellis James, foreman cooper Dow's brewery, Ropery
Ethier Jean Bte., laborer, St Andrew
Ethier Jean Bte., storeman, r 176½ Centre
Ethier Louis, carpenter, 277½ Grand Trunk
Faille Hubert, laborer, 362½ Centre
Fanning Edward, bookkeeper, 43 Island
Fanning Mrs. Mary, wid Matthew, r 299 St Patrick
Farr William, laborer, 205 Centre
Fauchette Joseph, laborer, r 199 Grand Trunk
Fausse Joseph, blacksmith, (from 177 Grand Trunk) 6 St Henry
Favreau Antoine, machinist, r 203 Centre
Favreau Jean Bte., storeman, 257 Grand Trunk
Favreau Joseph, car inspector G.T.R., r 19 St Henry
Favreau Léon, laborer, r 203 Centre
Favreau Wilfred, laborer, r 203 Centre
Feeney Thomas, conductor G.T.R., 122 Bourgeois
Feeney Thomas, laborer, 308 St Patrick
Fennall Michael, engine driver G.T.R., 102 Bourgeois
Ferguson James, engineer, 153 Napoleon road
Flaherty Edmund, laborer, 64 St Albert
Flaherty John, laborer, r 223 Grand Trunk
Fleet John, carpenter, 54 Liverpool
Flood Luke, carter, Ropery
Flood Michael, carpenter, 39 St Charles
Flood Patrick, cooper, Ropery
Flynn John, gatekeeper G.T.R., 83 Hibernian road
Foley Mrs. Ellen, wid Michael, grocery, 114 Bourgeois
Forrester John, clerk G.T.R., 28 Rushbrook
Fortier David, laborer, 177½ Napoleon road
Fontaine Arsène, joiner, 137 St Charles
Fournier Hubert, carter, r 270 Centre
Fournier Léon, laborer, r 186 Centre
Fowler James, fireman G.T.R., 187½ Grand Trunk
Francœur Pierre, laborer, r 72 St Albert
Frigon Arthur, saloon, 189½ Grand Trunk
Frost John, millman, 178 Manufacturers
Furlong Walter, laborer, 28 St Albert
Furry Patrick, foreman, 117 Manufacturers
Gadoua François, laborer, 11 Ropery
Galarneau Onésime, carpenter, 31½ Charron
Gamble John, conductor G.T.R., 237 Magdalen
Garvey Henry, augermaker, 25½ St Henry
Gasien Jean Bte., stonemason, 217 Grand Trunk
Gauthier Maurice, laborer, r 203 Centre
Gegou Paul, engineer, 24 Liverpool
Gendron Joseph, laborer, 283½ Grand Trunk
Germain Joseph, engine driver G.T.R., 183 Grand Trunk
Giddings Charles, fireman G.T.R., 211 Bourgeois
Gerry Charles, laborer, 29 Charron
Gildane Michael, laborer, 408 St Patrick
Gillespie Peter, charcoal burner, 65 Island
Girard Olivier, baker, 220 Centre
Girard Olivier, stonemason, 267 Grand Trunk
Giroux Louis, laborer, 311 Grand Trunk
Goff Thomas, laborer, 17 Island
Gordon David, ropemaker, 155 Napoleon road
Gordon Robert, feed store, 297½ Centre
Goring Moses, laborer, 62 St Albert
Gosselin Nap., carpenter, 227½ Manufacturers
Gosselin Xavier, laborer, 47 Knox
Gouette Michel, joiner, St Andrew
Gougeon Charles, stonemason, r 268 Centre
Goullete Elzéar, grocer, 316 Centre
Goullete Timothée, joiner, 308 Centre
Grace Michael, cooper and guager, 73 Hibernian road
Graham John, laborer, 122½ Bourgeois
Graham Samuel, laborer, St Andrew
Gray Charles, sectionman G.T.R., 91 Hibernian road
Green Benjamin, laborer, 230 Manufacturers
Greenstead Richard, carter, 60 Liverpool
Grennie James, milkman, 270 Manufacturers
Gribbon Jas., switchman G.T.R., 98 Bourgeois
Grinon Théophile, laborer, St Andrew
Guérin Ephrem, laborer, 298 Centre
Guérin Joseph, carpenter, r 216 Centre
Guertin Ambroise, nailer, r 178 Centre
Guertin Antoine, laborer, Ropery
Guertin David, carpenter, 287 Centre
Guertin David, laborer, 289 Centre
Guertin Gilbert, carpenter, Ropery
Guertin Médard, butcher, 278 Centre
Guertin Mizaël, laborer, 228 Centre
Guertin Rémi, carpenter, Ropery
Guertin Samuel, laborer, r 11 Ropery
Guimont Louis, joiner, 201½ Grand Trunk
Gundy George, laborer, 277½ Grand Trunk
Guy William, laborer, 12½ Liverpool
Haddlesey Francis, puddler, 300 St Patrick
Haddlesey Mrs. Sarah, wid William, 165 Napoleon road
Haddlesey William, carpenter, 165 Napoleon road
Hagerty Charles, clerk, 88 Island
Hagerty Philip, jun., card grinder, 154 Manufacturers
Hamilton John, conductor G.T.R., Magdalen
Hamilton John, messenger G.T.R., r 11 St Henry
Hamilton John, painter, 205 Magdalen
Hanax William H., tinsmith, 274 Centre
Hanley Thomas, cooper, 266 Manufacturers
Hanley William, carter, 75½ Island
Harrington James, porter, 159 Manufacturers
Harrington Pat., laborer, r 177 Manufacturers
Harris Chas., fireman G.T.R., 87 Hibernian road
Hay Robert, clerk, 121 Bourgeois
Hayden Richard, blacksmith, 153 Bourgeois
Hayr John, road master G.T.R., 13 Napoleon road
Healy Michael, laborer, 44 St Albert
Healy Richard, heater, 100 Bourgeois
Hennessy James, laborer, 10 St Henry
Hennessy John, laborer, r 39½ Island

GEORGE F. HARTT, 24 Victoria Square.

JAS. BAYLIS & SON—CARPET, OIL CLOTH & CURTAIN WAREH'SE—459 & 461 NOTRE DAME ST

Hennessy John, laborer, 26 Liverpool
Hennessy Michael, contractor, 39 Island
Hennessy Michael, grocer, 32½ St Albert
Henson Henry, engineer G.T.R., 733 Wellington
Henwood Josiah, moulder, 22 Ropery
Hétu Damase, laborer, r 285 Grand Trunk
Hewatt James, watchman G.T.R., 112½ Bourgeois
Hickin John, painter, 612 Wellington
Hickman William, cabinetmaker, r 272 Centre
Higgins William, brewer, 372 St Patrick
Hogan James, laborer, r 22 St Francis
Hogan John, finisher, 183 Richardson
Howard John, blacksmith, 235 Magdalen
Howarth Daniel, boilermaker G.T.R., 242 Magdalen
Howarth John O., engineer G.T.R., Edinburgh
Hudson John, polisher, 227 Magdalen
Hutchison Hubert, miller, 81½ Manufacturers
Irving James, laborer, Dominion place, 203 Bourgeois
Irving William, polisher, 89½ Manufacturers
Jacques J. B., groceries, wines and liquors, Napoleon road
Jacques Louis A., clerk, 183 Napoleon road
James Ogilvie, Dominion place, 203½ Bourgeois
Jameson John, varnish manufacturer, 428 St Patrick
Jarvis capt. Thos. M., 779 Wellington
Jarvis Louis, brakeman G.T.R., 213 Magdalen
Jeiren Joseph, laborer, 16½ Liverpool
Jessup Henry, plasterer, 38½ St Albert
Jetté Joseph, blacksmith, 21 Island
Jodoin Charles, painter, 261½ Grand Trunk
Johnstone William, general store, 627 Wellington, h 66 Bourgeois
Kane Maurice, policeman, 241 Manufacturers
Kane Mrs. Bridget, r 117 Manufacturers
Kavanagh Edward, storeman, 175 Richardson
Kearney Daniel, assistant engineer Wheel house, Atwater av
Keaster Charles, painter, Bourgeois
Keating William, boilermaker, 77½ Hibernian road
Keefe John, laborer, r 24 Island
Keefe John, laborer, 268 St Patrick
Keenahan Michael, brakeman G.T.R., 52½ Liverpool
Keenan Edward, carter, 374 Centre
Kell Roderick, machinist G.T.R., 45 Charron
Kellond William A., clerk G.T.R., 22 Rushbrook
Kelly Bartholomew, milkman, 191 Manufacturers
Kelly Henry, policeman, 173 Richardson
Kelly Timothy, laborer, Ropery
Kingstone William, night watchman, 177 Bourgeois
Kirwin Martin, laborer, r 207 Grand Trunk
Knox James, watchman, 84 St Andrew
Labranche Samuel, laborer, 410 St Patrick
Labrèche Joseph, butcher, 174 Centre, h r 205 Centre
Lachapelle Bte., laborer, 273 Grand Trunk
Lachapelle Napoléon, laborer, 261½ Grand Trunk
Lachapelle Joseph, laborer, r 272 Centre
Lacombe Féréol, laborer, r 278 Centre
Lacroix Charles, shoemaker, 187½ Grand Trunk
Lacroix François, laborer, 31 Ropery
Lacroix Louis, soap maker, 31 Ropery
Lacroix Mrs. Emilie, wid François, 29½ Ropery
Lacroix Théophile, laborer, 127 Napoleon road
Lafon Charles, laborer, Atwater av
Lafontaine Médéric, laborer, 58½ St Andrew
Lafontaine S., engine driver G.T.R., Edinburgh
Lafranchise Aimé, laborer, 287½ Grand Trunk
Laing John, machinist, 739 Wellington
Lalonde Baptiste, laborer, St Andrew
Lalonde Gabriel, laborer, 281 Grand Trunk
Lalumière Eusèbe, laborer, r 224 Centre
Lamontagne Bruneau, carter, 24 St Albert
Lander Edgar, painter, 618 Wellington
Lanthier Jalbert, laborer, r 226 Centre
Lanthier Louis, laborer, 3 St Albert
Lapointe Pierre, gardener, Charron
Laporte André, laborer, r 214 Centre
Laprairie Adolphe, yard foreman G.T.R., 230 Centre
Laprairie Hormisdas, axe maker, r 321 Centre
Larin Isaac, laborer, 120 St Albert
Larose George, laborer, 287 Grand Trunk
Larosier Moïse, laborer, 47 Knox
Larue Emery, laborer, 144 Napoleon road
Laurandeau Pierre, joiner, 47 Knox
Laviolette Frank, conductor G.T.R., 215 Grand Trunk
Lavoie Aldéric, laborer, r 189 Centre
Lavoie Jules, painter, r 272 Centre
Leahy John, laborer, 223 Grand Trunk
Leahy Michael, laborer, 22 St Henry
Leahy Patrick, switchman G.T.R., 199 Centre
Leavy Christopher, engine driver G.T.R., 108 Mullin
Lebuis Louis, shoemaker, 32 Hibernian road
Leclerc Léon, laborer, 34 Hibernian road
Lecours Charles, laborer, Atwater av
Legault Alexandre, miner, r 183 Grand Trunk
Léger Jules, bricklayer, 111 Napoleon road
Leggatt Thomas, laborer, 27 St Charles
Lemieux Jean Bte., laborer, St Andrew
Lemoine Louis, laborer, r 72 St Albert
Lennon Thomas, carpenter, 70½ St Andrew
Leonard William, engine driver G.T.R., 15 St Henry
Leonard William, machinist G.T.R., Magdalen
Lepine Gustave, tinsmith G.T.R., 199 Grand Trunk
Letters John, moulder, 234 Magdalen
Levasseur Charles, grocer, 93 Hibernian road, h 91½ Hibernian road
Lévesque A., architect, 785 Wellington
Light Martin, tanner, 25 St Charles
Lilley Edmond, carter, 15½ Charron
Loftus Thomas, trader, 290 St Patrick
Loiseau Jean Bte., express driver, 21 Island
Loiselle Olivier, laborer, 229 Manufacturers
Loud James, laborer, 74 Liverpool
Lussier David, butcher, 176½ Centre
Lynch Edward, carter, 366 St Patrick
Lynch John, laborer, 172 Richardson
Lyons Dennis, switchman G.T.R., 153 Grand Trunk

Newest Styles in Stand-up & Turn-Over Linen Collars, S. J. Baker, St. Radegonde St

JAMES BAYLIS & SON keep on hand the best makes in BRUSSELS and TAPESTRY CARPETS.

Lyons John, laborer, 106 Bourgeois
Lyons John, switchman G.T.R., 108 Mullin
Lyons Mrs. Margaret, wid John, 45 Island
Mack George, mill hand, Ropery
Mack Henry, laborer, r 18 St Francis
Mack James, laborer, 295 St Patrick
Mack Nathaniel, ropemaker, 73 Napoleon road
Mack Robert, carpenter, 69 Napoleon road
Mack William G., ropemaker, 159 Napoleon road
McAlear Hugh, laborer, 282 St Patrick
McCaffrey Francis, carter, 115 Manufacturers
McCarthy Daniel, blacksmith, 184½ Centre
McCarthy Eugene, laborer, 44 St Albert
McCarthy Jeremiah, boilermaker, r 189 Centre
McCarthy Jeremiah, laborer, 16 St Albert
McCarthy Michael, laborer, Ropery
McCarthy Rodger, laborer, 188 Centre
McCarthy Timothy, brakeman G.T.R., 52½ Liverpool
McCarthy Timothy, tailor, 177 Manufacturers
McCauley Charles, carter, 169 Manufacturers
McClancy Patrick, laborer, r 316 St Patrick
McConachie George, carpenter, 78 Bourgeois
McConnell James, machinist G.T.R., 26½ Ropery
McConomy Thomas, carter, 77 Manufacturers
McCreavy Hugh, bridge tender, 173 Napoleon road
McDermott John, grocer, 370 St Patrick, h 370½ St Patrick
McFarlane William, laborer, 163 Bourgeois
McGauvran Ed., laborer, 137 Manufacturers
McGillis John, clerk, 617 Wellington
McGuire Hugh, farmer, r 49 Hibernian road
McKenna Peter, carpenter, r 38 St Albert
McKenzie Andrew, laborer, r 174 Richardson
McKeown Edward, mayor, wood merchant, 79 Manufacturers
McKeown John, wood merchant, 195 Centre
McKeown Michael, ropemaker, r 295 St Patrick
McKeown Neil, laborer, 123 Manufacturers
McKeown Thomas, school, 95 Manufacturers
McKinnon William, fireman G.T.R., 98½ Bourgeois
McLean William, boilermaker G.T.R., 236 Magdalen
McMahon Terence, shoemaker, 184 Centre
McNab —, 286 Centre
McNamara James, groceries, wines, and liquors, 162 Manufacturers
McNeil John, marble cutter, 173 Manufacturers
McQuaid David, carpenter, 13½ Charron
McQuillan Hugh, laborer, 135 Manufacturers
McShane Thomas, engineer, 193 Bourgeois
McVey James, wood turner G.T.R., 43½ Island
Mabury Thomas, laborer, 22 St Albert
Mailloux Frédéric, shoemaker, 268 Centre
Maisonneuve Jacob, laborer, r 58 St Andrew
Mallette Jean L., r 203 Centre
Mallette Louis, sawyer, r 199 Centre
Manahan Michael, porter, St Andrew
Manogue John, laborer, 14 St Albert
Manseau Abraham, laborer, 26½ Liverpool
Marcotte Olivier, laborer, r 184½ Centre
Marsh Aaron, fireman G.T.R., 87½ Hibernian road
Martin Andrew, picture framer, 110 Mullin
Martin Edward A., house and sign painter, 214 Magdalen
Martin James, butcher, 211 Centre
Martin James, trader, 266 Centre
Mason Thomas, butcher, 625 Wellington
Matthews Stephen, machinist, 620 Wellington
Maurice Joachim, butcher, 38 Hibernan road
Maurice Joachim, grocer, 34½ Hibernian road
Melrose John, engine driver G.T.R., Dominion place, 201 Bourgeois
Merango Elzéar, painter, r 21 St Henry
Mercer Charles, joiner, 304 Centre
Merotte Paul, 58 St Andrew
Merrigan Thomas, saloon, 83½ Manufacturers, h 83 Manufacturers
Michael William, foreman upholsterer G.T.R., 723 Wellington
Michaud Cléophas, carpenter, Napoleon road
Miles Edward, laborer, 170 Manufacturers
Miller Frederick, clerk G.T.R., 59½ Charron
Mills Alfred, boilermaker, 70½ Bourgeois
Milton Thomas, 5 Hibernian road
Moeser Augustus, machinist, 302 St Patrick
Moineau Antoine, milkman, 235 Manufacturers
Moisan Charles, joiner, r 235 Manufacturers
Monaghan James, blacksmith, 142½ Manufacturers
Monaghan John, carter, 109 Manufacturers
Monaghan Mrs. Mary, wid John, 163 Bourgeois
Monaghan Thomas, laborer, r 109 Manufacturers
Mongenais Napoléon, carter, r 203Centre
Montgomery—, Hibernian road
Mooney Mrs. Margaret, wid William, 178 Richardson
Moore Patrick, pedlar, 40 St Albert
Moore Robert, 161 Grand Trunk
Moquin Cyrille, laborer, r 266 Centre
Moreau Alfred, carter, 139 St Charles
Morin Baptiste, joiner, Ropery
Morris John, heater, 165 Napoleon road
Moussette Arnaise, painter, r 268 Centre
Muir William, laborer, 280 St Patrick
Mulcaby William, carter, 173 Richardson
Murphy Cornelius, watchman, 314 St Patrick
Murphy David, blacksmith's helper, 85½ Hibernian road
Murphy Edmund, laborer, Ropery
Murphy Edward, storeman, 27 St Charles
Murphy Sylvester, teamster G.T.R., 58 Liverpool
Murphy Thomas, laborer, 129 Napoleon road
Murphy William, laborer, 26 St Henry
Neil William, laborer, 70 Bourgeois
Newman Joseph, carpenter, 616 Wellington
Newmarch Isaac, iron fitter, 185 Bourgeois
Newmarch John, machinist G.T.R., 219 Magdalen
Nicol William, riveter, St Charles
Noël Désiré, bargeman, 241 Manufacturers
Nolan James, sawyer, 144 Manufacturers
Nolan John, basket maker, 169½ Richardson
Noonan Mrs. Margaret, wid Timothy, 89 Manufacturers
Nowell William J., engine driver G.T.R., 85 Hibernian road
Nulty Edward, laborer, 356 St Patrick
O'Brien Thomas, laborer, Charron

S. J. BAKER, Y. M. C. A. Building, Shirts to order, a perfect Fit guaranteed.

JAS. BAYLIS & SON—CARPET, OIL CLOTH & CURTAIN WAREH'SE—459 & 461 NOTRE DAME ST

O'Brien Bernard, machinist, bds at 162 Richardson
O'Brien Mrs. Margaret, wid Daniel, 282½ St Patrick
O'Brien Timothy, laborer, 70 St Andrew
O'Brien William, blacksmith helper G.T.R., 112 Bourgeois
O'Grady Michael, butcher, 143 Napoleon road
O'Keefe James, laborer, 20 St Henry
O'Leary Matthew, carpenter, 52 Liverpool
Oborne Edward, grocer, 116 Bourgeois
Ogilvie Archibald, 751 Wellington
Oliphant Walter L., clerk G.T.R., 677 Wellington
Orton William, engineer, 70 Bourgeois
Ostigny François, laborer, 201 Grand Trunk
Ostrout Napoleon, ice driver, 91 Manufacturers
Ouellette Narcisse, laborer, r 272 Centre
Paiement Narcisse, barber, 253½ Grand Trunk
Paquette Joseph, ropemaker, r 295 St Patrick
Paquette Pierre, ropemaker, r 303 St Patrick
Paquette Théophile, bailiff, 10 Liverpool
Paré Cyrille, cabinetmaker, 132 Napoleon road
Paré Régis, cabinetmaker, 134 Napoleon road
Parent David, laborer, 47 Knox
Parent Flavien, carpenter, 107 Napoleon road
Parent Henri, laborer, r 300 Centre
Parent Pierre, carpenter, 109 Napoleon road
Parker James, watchman, 406 St Patrick
Patenaude Alexis, carpenter, 21 St Henry
Patenaude Alfred, butcher, 187 Grand Trunk
Patenaude Eugène, bricklayer, Paris
Patenaude Joseph, tobacconist, 178 Centre
Patters James, laborer, 203 Magedalen
Peacock Richard, cabinetmaker, 183 Bourgeois
Pepall George, chairmaker, 769 Wellington
Pepall William, chairmaker, 616½ Wellington
Pepin Benjamin, laborer, 9 Knox
Pepin C., plasterer, r 9 St Francis
Perkins Henry, machinist G.T.R., 181 Bourgeois
Perrault Damase, joiner, 276½ Centre
Perrault Louis, painter, 68 Hibernian road
Perry John, millwright, 77 St Albert
Pésant Cléophas, joiner, 217 Grand Trunk
Phelan Nicholas, laborer, 189 Bourgeois
Picard Pierre, jun., carter, 9½ St Francis
Pickles John, engineer, 23 St Henry
Pigeon—, butcher, 81 Manufacturers
Pillette Denis, butcher, 196 Centre, h 56 Manufacturers
Pilon Joseph, axemaker, 26½ Liverpool
Pilon Paul, carpenter, 256 Manufacturers
Piper William, carpenter, 20 Rushbrook
Plow Benjamin, foreman bookbinder, 266 St Patrick
Plow James, cabinetmaker G.T.R., 154 Napoleon road
Poirier Charles T., police sergeant, 31 Island
Poisson Pierre, laborer, 190 Centre
Poisson Solomon, laborer, 14 Liverpool
Poitevin Désiré, axemaker, 52 St Andrew
Poitevin Hormisdas, cooper, 233½ Manufacturers
Police station, C. T. Poirier, sergeant, 29 Island
Pollard Frederick G., shunter G.T.R., 197 Bourgeois
Pollard John, laborer, 59 Charron
Pouliot Jacques, carpenter, 262 Manufacturers
Prégeant Francis, cabinetmaker, St Andrew
Prévost Joseph, laborer, r 213 Magdalen
Primeau Louis, fireman, 142 Manufacturers
Proulx Joseph L., M.D., 193 Centre
Provost Azarie, shunter G.T.R., 9 Knox
Prudhomme François, carter, 214 Centre
Purcell Michael, laborer, 207 Centre
Purse William B., 51 Hibernian road
Purves Adam, polisher G.T.R., 11 St Henry
Quinlan Timothy, laborer, 647 Wellington
Quintal Cyrille, milkman, 319 Centre
Quintal Mrs. Etienne, 331 Centre
Rainsford William, machinist G.T.R., 232 Magdalen
Ramsden George, painter, 627½ Wellington
Rapple George, blacksmith, 189 Manufacturers
Ratelle Mrs. Aurélie, wid Joseph, Napoleon road
Redmond Peter, grocer, 185 Richardson, h 51 Island
Redshaw Henry, laborer, 25 Charron
Reedy Mrs. Ann, wid L., saloon, 276 St Patrick, h 278 St Patrick
Reid Alexander, ironfitter G.T.R., r 197 Grand Trunk
Reid Antoine, brakeman G.T.R., 32½ St Albert
Reid George, sawyer, 197 Grand Trunk
Reid Patrick, milkman, 213 Grand Trunk
Reilly Dennis, laborer, St Andrew
Reilly Mrs. Jane, wid James, 354 St Patrick
Reilly William, laborer, 34 Knox
Reynolds Patrick, laborer, 183 Manufacturers
Rhemout Jean, laborer, 49 Charron
Richer Xavier, carter, 319 Grand Trunk
Rielle François Xavier, blacksmith, 177 Grand Trunk, h St Andrew
Riendeau Benjamin, blacksmith's helper, 217½ Grand Trunk
Riendeau Cyrille, laborer, r 331 Centre
Riendeau S., laborer, r 124 St Albert
Ritchie John, 26 Ropery
Robert Paul, carter, 302 Centre
Robidoux Antoine, laborer, 7 Island
Robidoux Frs., switchman G.T.R., 176 Centre
Robin Zotique, cabinetmaker, r 199 Grand Trunk
Robinson Donald, machinist, Hibernian road
Robinson James, checker G.T R., 68 Liverpool
Ronaldson Mrs. Marg., wid Wm., 238 Magdalen
Rose Louis, carter, 209 Centre
Ross Mrs. David, fruit store, 186 Centre
Ross captain William, 757 Wellington
Rouleau Jules, shunter G.T.R., 24 Island
Rousseau Jean, painter, 27 St Andrew
Rowan William, shunter G.T.R., 26 Ropery
Russier E., joiner, 306½ Centre
Russier Ferdinand, laborer, 306 Centre
Ryan Cornelius, carter, 222 Magdalen
Ryan John, laborer, St Andrew
Ryan John, shoecutter, 7 Edinburgh
Ryan William, machinist, 179 Manufacturers
Salmon rev John J., pastor St Gabriel church, R. C., 267 Centre
Sansquartier Joachim, carpenter, 290½ Centre
Sargeant A. J., fitter G.T.R., 241 Magdalen
Sarney Frederick, machinist G.T.R., 34 Hibernian road
Sauvé Alphonse, sawyer, 148½ Manufacturers
Scott John, laborer T.G.R., 148 Napoleon road

LACKAWANNA Coal is the cheapest and most satisfactory for Steam

JAMES BAYLIS & SON keep constantly on hand a large stock of Curtain Materials and Cornices

Scott William, brakeman G.T.R., 193 Manufacturers
Sénécal Charles, laborer, r 16 St Francis
Sermon Joseph, laborer, r 333 Centre
Shatler George, cabinetmaker, 618½ Wellington
Shaw William, boilermaker G.T.R., 81½ Hibernian road
Shea Jeremiah, laborer, 12 St Andrew
Shearer Mrs. Elizabeth, wid Andrew, 725 Wellington
Shepstone G. E., ironfinisher, 127 Bourgeois
Shotten Edwin, machinist G.T.R., 240 Magdalen
Shotten Mrs. Jane, wid John, 233 Magdalen
Sicotte Arthur, laborer, 329 Centre
Sicotte Cyrille, 321 Centre
Simpson Mrs. Louise, wid James, St Andrew
Sims John H., engineer G.T.R., 92 Bourgeois
Singleton William, traffic agent G.T.R., Knox
Skelly John, bookkeeper, 295 Centre
Slater William, chairmaker, r 166 Richardson, h 68½ Liverpool
Sleman John, fireman, 19 Chenier
Sly John, butcher, 188 Napoleon road
Smith William, storeman, 14 Rushbrook
Snyder Louis, brakeman, 20 St Francis
Southergill William, laborer, 174 Manufacturers
Spranklin William, carpenter, 17 Chenier
St Albert school, Miss Thompson, teacher, 22 St Albert
St Denis Charles, engineer G.T.R., 16 St Francis
St Gabriel's Roman Catholic church, rev. John J. Salmon, pastor
St Gabriel's R. C. school, P. G. Gillespie, teacher, 28 St Andrew
St Germain Xavier, blacksmith, 426 St Patrick
St James C., grocer, 75½ Hibernian road, h 77 Hibernian road
St Laurent Joseph, laborer, r 216 Centre
St Onge Alphonse, agent, 51 Knox
St Onge Mrs. N., wid Baptiste, 4 St Charles
St Pierre Alfred, barber, r 287½ Grand Trunk
Stevenson Moses, trader, 49 Hibernian road
Steward Alexander, laborer, r 270 Centre
Stewart Alexander, engineer, 279 Centre
Stewart John Harvey, milkman, 25 St Charles
Stobbs rev. S. S., Presbyterian church, Point St Charles, 747 Wellington
Stott John, iron fitter, 123 Bourgeois
Sullivan Daniel, laborer, r 109 Manufacturers
Sullivan John, grocer, 209 Centre
Sullivan Patrick, groceries, wines and liquors, 155 Grand Trunk
Sullivan Richard, laborer, 101 Manufacturers
Sullivan Timothy, packer, 3 St Albert
Summerskill John Henry, clerk G.T.R., 119 Bourgeois
Summerskill Mrs. Margaret, wid Robert, 119 Bourgeois
Surprenant Alphonse Z., shoemaker, 251 Centre
Surprenant Gédéon, carter, 212 Centre
Swan John, insurance agent, 117 Bourgeois
Sweeney Charles, sugar boiler, 88 Island
Sweeney Dennis, butcher, 297 Centre
Tardif Théophile, stonecutter, r 272 Centre
Tavernier Jules, laborer, 146½ Manufacturers
Taylor Andrew, moulder, 37 Island
Taylor David, watchman, 183 Bourgeois
Taylor William H., machinist G.T.R., 187 Bourgeois
Thérien Bte., laborer, 47 Knox
Thérien Joseph, laborer, Charron
Thérien Octave, laborer, 47 Knox
Thibault Dolphis, tinsmith, 54 Hibernian road
Thompson Robert, iron fitter, 613 Wellington
Tickle Peter, machinist, 7 Hibernian road
Todd Thomas G., groceries, wines and liquors, 623 Wellington
Tone Bernard, school teacher, 306 St Patrick, h 304 St Patrick
Toomey John J., bookkeeper G.T.R., 22 Island
Tougas Rémi, grocer, 230½ Centre
Town hall, 31 Island
Townsend Edward, brakeman G.T.R., 629½ Wellington
Tremblay Alex., carpenter, Ropery
Tremblay Gilbert, laborer, 7 Knox
Tremblay Napoléon, laborer, Ropery
Trudel Ferdinand, cabinetmaker, 310 Centre
Trudel Louis, millwright, 310 Centre
Turgeon Isaac, carter, 14 St Henry
Turgeon Louis Olympe, grocer, 66 St Albert, h 68 St Albert
Turner Bros., groceries and provisions, 217 Centre
Turner John, of Turner Bros., 217 Centre
Turner Richard, of Turner Bros., 217 Centre
Underwood Joseph, iron fitter G.T.R., 735½ Wellington
Vaillant Louis, joiner, 227½ Manufacturers
Valiquet Seraphin, waggonmaker, 68 Hibernian road
Vallette Jean Bte., bricklayer, r 214 Centre
Veary Samuel, engineer wheel house, 765 Wellington
Vendall Grigwell, carpenter, 31 Charron
Vidal Charles Eugène, carpenter, 13 Knox
Viger Bte., laborer, 271 Grand Trunk
Vincent John, sexton St Gabriel's church, R.C., St Andrew
Vincent Louis, nailer, 331½ Centre
Vincent Octave, laborer, 329½ Centre
Vindemme Adolphe, new and second hand shop, 189 Centre
Virtue Mrs. Elizabeth, wid Robert, 610 Wellington
Waddell James, blacksmith's helper G.T.R., 115 Manufacturers
Wall William, storekeeper stores department G.T.R., 791 Wellington
Walmsley James, assistant bookkeeper G.T.R., 22½ Ropery
Walsh Robert, finisher G.T.R., 205 Grand Trunk
Walsh Thomas, chief engineer wheel house, Atwater av
Walsh Thomas, laborer, 299 St Patrick
Ward John, carpenter, 243 Magdalen
Wardell Walter, contractor, 743 Wellington
Warrick Samuel, draughtsman G.T.R., 113 Bourgeois
Watson John, machinist, 193 Bourgeois
Watts Charles, laborer, 81½ Hibernian road

and Domestic uses, GEO. F. HARTT, 24 Victoria Square.

JAS. BAYLIS & SON—CARPET, OIL CLOTH & CURTAIN WAREH'SE—459 & 461 NOTRE DAME ST

Waugh Robert, clerk stores department G.T.R., 175 Bourgeois
Wayne John, dry goods, 609 Wellington
Wayne John, groceries, wines and liquors, 607 Wellington
Whelan Richard, ropemaker, r 303 St Patrick
White Charles, engine driver G.T.R., Paris
White James, sawyer, 127 Manufacturers
Whitley George, bookkeeper, 151 Bourgeois
Whynne Joseph H., clerk, 264 St Patrick
Wickham Thomas, storeman, 181 Grand Trunk
Wilber Charles, boilermaker, 221 Magdalen
Wilber George, painter, 213 Bourgeois
Wilkinson Henry, fireman G.T.R., 619½ Wellington
Williams James, machinist, 214 Magdalen
Willis Chs., rope manufacturer, 75 Napoleon road
Willis Henry J., ropemaker, 171 Napoleon road
Wilman Robert, boilermaker, 211 Magdalen
Woolich George, 13 Charron
Woolich William, laborer, 6 Liverpool
Wright William, brakeman G.T.R., 178 Centre
Yelle Eli, brakeman G.T.R., r 205 Centre
Young Alexander B., corkcutter, 17½ Charron
Young Mrs. Elizabeth, wid James, r 213 Grand Trunk

TO BE PUBLISHED IN OCTOBER, 1878:

HISTORY

OF THE

Administration of the Earl of Dufferin

IN CANADA.

BY WILLIAM LEGGO,

Of Osgoode Hall, Ont., Barrister-at-Law, now praticing in Ottawa, late Master in Chancery at Hamilton
Author of "Leggo's Chancery Practice," and Compiler of "Leggo's Chancery Forms."

THE book will be a demy 8vo. volume, containing about 700 pages, and will be printed on fine paper, and bound in English cloth, gilt letters.

First-class STEEL PORTRAITS of their EXCELLENCIES, executed by the British American Bank Note Co., under the immediate superintendence of Mr. G. B. Burland, will embellish the work; and the cover will be ornamented with the COATS OF ARMS of the EARL OF DUFFERIN and of the COUNTESS OF DUFFERIN.

Price, $3—payable on delivery.

To be Printed and Published by LOVELL PRINTING AND PUBLISHING CO., St. Nicholas Street, MONTREAL.

JOHN LOVELL,
Managing Director, L. P. & P. Co.

MISCELLANEOUS DIRECTORY.

THE QUEEN AND ROYAL FAMILY.

Her Majesty ALEXANDRINA VICTORIA, by the Grace of God, of the United Kingdom of Great Britain and Ireland, &c., Queen, Defender of the Faith, Empress of India (in India, Shri Shri Rani Victoria, Kaisar-i-Hind). Her Majesty was born at Kensington Palace, 24th May, 1819; succeeded to the throne 20th June, 1837, on the death of her uncle, King William IV.; was crowned 28th June, 1838; and married 10th February, 1840, to His late Royal Highness Francis Albert Augustus Charles Emmanuel, PRINCE CONSORT, DUKE OF SAXONY, PRINCE OF COBOURG AND GOTHA, who was born 26th August, 1819; died 14th December, 1861. Her Majesty is the only child of His late Royal Highness, Edward Duke of Kent, fourth son of King George III. The children of Her Majesty are:—

1. Her Royal Highness VICTORIA Adelaide Mary Louisa, PRINCESS ROYAL, of England and Prussia, born 21st November, 1840; married 25th January, 1858, to his Imperial Highness Frederick William, Crown Prince, of Germany, (only son of the Emperor of Germany) and has had issue His Royal Highness Prince Frederick William Victor Albert, born 27th January, 1859; Her Royal Highness Princess Victoria Elizabeth Augusta Charlotte, born 24th July, 1860; His Royal Highness Prince Albert Wilhelm Heinrich, born 14th August, 1862; His Royal Highness Prince Francis Frederick Sigismund, born 15th September, 1864, died 18th June, 1866; Her Royal Highness Princess Fredericka Wilhelmina Amelia Victoria, born 12th April, 1866; His Royal Highness Prince Joachim Frederick Ernest Waldemar, born 10th February, 1868; Her Royal Highness Princess Sophia Dorothea Ulrike Alice, born 14th June, 1870; His Royal Highness Prince John, &c., born April, 1871, died on Good Friday, 1871; and Her Royal Highness Princess Margaret Beatrice Feodora, born 22nd April, 1872.

2. His Royal Highness ALBERT EDWARD, PRINCE OF WALES, DUKE OF SAXONY, CORNWALL AND ROTHESAY, EARL OF DUBLIN, K.G., K.T., K.P., G.C.S.I., K.T.S., G.C.B., P.C., general, colonel of the 10th Hussars, and colonel-in-chief of the Rifle Brigade, born 9th of November, 1841; married 10th March, 1863, to the Princess Alexandra Caroline Mary Charlotte Louisa Julia, (born 1st December, 1844), eldest daughter of the King of Denmark, and has issue His Royal Highness Prince Albert Victor Christian Edward, born 8th January, 1864; His Royal Highness Prince George Frederick Ernest Albert, born 3rd June, 1865; Her Royal Highness Princess Louise Victoria Alexandra Dagmar, born 20th February, 1867; Her Royal Highness Princess Victoria Alexandra Olga Mary, born 6th July, 1868; Her Royal Highness Princess Maud Charlotte Mary Victoria, born 26th November, 1869, and His Royal Highness Prince Alexander John C. Albert, born 6th April, 1871, died 7th April, 1871.

3. Her Royal Highness ALICE Maud Mary, born 25th April, 1843; married 1st July, 1862, to His Royal Highness Prince Frederick William Louis Grand Duke of Hesse Darmstadt, K.G., (born 12th September, 1837) and has issue Her Royal Highness Princess Victoria Alberta Elizabeth Matilda Mary, born 5th April, 1863; Her Royal Highness Princess Elizabeth Alexandrina Louise Alice, born 1st November, 1864; Her Royal Highness Princess Irene Marie Louise Anna, born 11th July, 1866; His Royal Highness Prince Ernest Louis Charles Albert William, born 25th November, 1868; His Royal Highness Prince Frederick William, born 7th October, 1870; died 29th June, 1873; Her Royal Highness Princess Victoria A. H. L. B., born 6th June, 1872, and Her Royal Highness Princess Mary Victoria, born 24th May, 1874.

4. His Royal Highness ALFRED Ernest Albert, Duke of Edinburgh, Earl of Kent, and Earl of Ulster, K.G., K.T., P.C., born 6th August, 1844; captain Royal Navy, 23rd February, 1866; married 23rd January, 1874, to the Grand Duchess Marie Alexandrowna, daughter of the Emperor of Russia, and has issue His Royal Highness Prince Alfred Alexander William Ernest Albert, born 15th October, 1874; Her Royal Highness Princess Marie Alexandra Victoria, born 29th October, 1875, and Her Royal Highness Victoria Melita, born 25th November, 1876.

5. Her Royal Highness HELENA Augusta Victoria, born 25th May, 1846; married 5th July, 1866, to major-general His Royal Highness Prince Frederick Christian Charles Augustus of Schleswig-Holstein-Sonderburg-Augustenburg, K.G., and has issue His Royal Highness Prince Christian Victor Albert Ludwig Ernest Anton, born 14th April, 1867; His Royal Highness Prince Albert John J. C. F. A. G., born 26th February, 1869; Her Royal Highness Princess Victoria Louise, born 3rd May, 1870; Her Royal Highness Princess Franziska, born 14th August, 1872, and His Royal Highness Prince Harold, born 12th May, 1876; died 19th May, 1876.

6. Her Royal Highness LOUISE Caroline Alberta, born 18th March, 1848; married March 21st, 1871, to John, Marquis of Lorne, K.T., M.P., eldest son of the Duke of Argyle. No issue.

7. His Royal Highness ARTHUR William Patrick Albert, Duke of Connaught and Strathearn, and Earl of Sussex, K.G., born 1st May, 1850; lieutenant Royal Artillery, 30th October, 1868; lieutenant Rifle Brigade, 1869; Lieut. Colonel Rifle Brigade, 27th September, 1876.

8. His Royal Highness LEOPOLD George Duncan Albert, born 7th April, 1853.

9. Her Royal Highness BEATRICE Mary Victoria Feodore, born 14th April, 1857.

ROYAL PRINCES AND PRINCESSES.

His Royal Highness GEORGE Frederick Alexander Charles Ernest Augustus, DUKE OF CUMBERLAND (EX-KING OF HANOVER), K.G., G.C.H., cousin to Her Majesty; born 27th May, 1819; married 18th February, 1843, Princess Mary, of Saxe Altenberg and has issue, Ernest Augustus, born 21st September, 1845; Frederica, born 9th January, 1848; and Mary, born 3rd December, 1849.

Her Royal Highness AUGUSTA Wilhelmina Louisa, DUCHESS OF CAMBRIDGE, daughter of the Landgrave of Hesse-Cassel and aunt to Her Majesty, born 25th July, 1797; married 7th May, 1818, the Duke of Cambridge (who died 8th July, 1850), and has issue:—

1. His Royal Highness GEORGE William Frederick Charles, DUKE OF CAMBRIDGE, Field-Marshal, Commanding-in-Chief, K.G., K.P., G.C.B., G.C.H., G.M.M.G., G.C.L.H., P.C., D.C.L., cousin to Her Majesty, born March 26th, 1819. Privately married to Miss Farebrother, by whom he has issue several sons and daughters.

2. Her Royal Highness AUGUSTA Caroline Charlotte Elizabeth Mary Sophia Louisa, daughter of the late Duke of Cambridge, and cousin to Her Majesty, born 19th July, 1822; married 28th June, 1843, Frederick, Reigning Grand Duke of Mecklenburg Strelitz, G.C.B., and has issue Adolphus Frederick, born 22nd July, 1848.

3. Her Royal Highness MARY Adelaide Wilhelmina Elizabeth, daughter of the late Duke of Cambridge, and cousin to Her Majesty, born 27th November, 1833; married 12th June, 1866, H. R. H. Francis Paul Charles Louis Alexander, Duke of Teck, G.C.B., born 27th August, 1837, and has issue H.R.H. Mary Victoria, born 26th May, 1867; H.R.H. Adolphus, born 13th August, 1868; H.R.H. Francis, born 9th January, 1870, and H.R.H. Alexander, born 14th April, 1874.

HER MAJESTY'S NEAR RELATIVES.

Half Sister.—Daughter of her late mother, the Duchess of Kent by her first husband, Emich Charles, the reigning Prince of Leiningen, Anne Feodorowna Augusta Charlotte Wilhelmina, born 7th December, 1807, married 18th February, 1828, Ernest Christian, Prince of Hohenlohe Langenberg, who died 12th April, 1860, and by him had issue—

1. Charles Louis William Leopold, born 25th October, 1829. In the Wurtemburg army.

2. Herman Ernest Francis Bernard, Prince of Hohenlohe Langenberg, born 31st August, 1832, Lieut. General in the Prussian service, married, and has issue.

3. Victor Ferdinand Francis Eugène Gustave Adolphus Constantine Frederic Count Gleichen, born 11th November, 1833, Rear-Admiral (retired) in the Royal Navy, Governor of Windsor Castle, married 26th January, 1861, Laura Williamina, youngest daughter of Admiral Sir George Seymour, and sister of the Marquis of Hereford, and has issue.

4. Adelaide Victoire, born 20th July, 1835, married 11th September, 1856, Prince Frederick of Schleswig-Holstein-Sonderburg-Augustenburg, and has issue.

5. Feodore Victoire, born 7th July, 1839, married 23rd October, 1858, Prince George of Saxe Meiningen, and has issue.

Nephews, by half brother, son of the late Duchess of Kent.—1. His Serene Highness Ernest Leopold, reigning Prince of Leiningen, Rear Admiral in the Royal Navy, born 9th November, 1830, married 11th September, 1858, Princess Maria Amelia of Baden, and has issue a daughter, born 24th July, 1863, and a son, born 1865.

2. Edward Frederic, born 5th January, 1833, Captain Royal Imperial Guard of Austria.

HER MAJESTY'S HOUSEHOLD.

LORD STEWARD'S DEPARTMENT.—Board of Green Cloth, Buckingham Palace.

Lord Steward, Earl Beauchamp.

Treasurer of the Household, Right Hon. Lord Henry Thynne, M.P.

Comptroller of the Household, Right Hon. Lord Henry Somerset.

Master of the Household, Colonel Sir John Clayton Cowell, K.C.B., R.E.

Secretary, Mr. Jabez Ireland.

Secretary to the Board of Green Cloth, Edward M. Browell, Esq.

Chief Clerk, George Marrable, Esq.

Paymaster of the Household, T. C. March, Esq.

Hereditary Grand Almoner, Marquis of Exeter.

Sub-Almoner, Rev. E. Wilberforce.

Lord High Almoner, the Dean of Windsor.

Coroner of the Verge, William Thomas Manning, Esq.

LORD CHAMBERLAIN'S DEPARTMENT.— Office, Stable Yard, St. James' Palace.

Lord Chamberlain, Gen. Marquis of Hertford.

Vice-Chamberlain, Viscount Barrington, M.P.

Lord Great Chamberlain, Lord Aveland.

Comptroller of Accounts, Hon. S. Ponsonby-Fane, C.B.

Chief Clerk, George T. Hertslet, Esq.

Inspector of Accounts, F. W. Jennings, Esq.

Clerks, A. G. Hampshire, D. A. Tupper, Harry L. Hertslet, Esquires.

Private Secretary to Her Majesty, Lieut.-General H. F. Ponsonby.

Keeper of the Privy purse, General Sir Thomas Myddleton Biddulph, K.C.B.

Secretary, Doyne C. Bell, Esq.

Master of the Ceremonies, General Sir Francis Seymour, Bart., K.C.B.

Assistant Master, Colonel Charles Bagot.

Marshal of the Ceremonies, Augustus S. Lumley, Esq.

Groom of the Robes, Henry David Erskine, Esq.

Lords in Waiting, Earl of Roden; Earl of Dunmore; Viscount Torrington; Viscount Hawarden; Lord Bagot; Lord Elphinstone; Major-General Lord De Ros, and Lord Henniker.

Extra Lord in Waiting, Lord Sackville.

Grooms in Waiting, Colonel the Hon. Augustus F. Liddell; Vice-Admiral Lord Frederick Herbert Kerr; John F. Campbell, (of Islay) Esq.; Donald Cameron, (of Lochiel) Esq., M.P.; Rear-Admiral Sir J. E. Commerell, K.C.B., V.C.; Lieut.-Col. Hon. C. H. Lindsay, and Major Charles E. Phipps.

Extra Grooms in Waiting, Right Hon. Sir Charles Augustus Murray, K.C.B.; Lieut.-Col. W. G. Stirling, R.A.; General Sir Francis Seymour, Bart., K.C.B.; Lieut.-Col. Wm. Henry Frederick Cavendish.

Gentlemen Ushers of the Privy Chamber, Charles Heneage, Algernon West, Leopold Cust, Esqrs., and Captain Walter J. Stopford.

Black Rod, General Right Hon. Sir William Thomas Knollys, K.C.B.

Gentlemen Ushers Daily Waiters, Hon. Spencer Cecil Brabazon Ponsonby-Fane, C.B.; Edward Hamilton Anson, Esq.; Alpin MacGregor, Esq.

Grooms of the Privy Chamber, Lieut.-Gen. Edward Stopford Claremont, C.B.; Captain

Hon. C. G. C. Eliot; Captain Nath. G. Philips; J. Bontein. Esq.

Gentlemen Ushers Quarterly Waiters, Alfred Montgomery, Esq.; Gen. Henry Sykes Stephens, K.H.; Wilbraham Taylor, Esq.; Col. George Howard Vyse; Captain Charles Gudgeon Nelson, R.N.; Francis Knollys, Esq., C.B; Raglan G. Somerset, Esq.; Charles Wylde, Esq.

Gentlemen Usher Daily Waiter Assistant, Captain Frederick Campbell.

Sergeants-at-Arms, C. Sisson, Esq.; General Henry S. Stephens, K. H.; Sir Alex. Campbell Bart.; Norman Macleod, Esq.; Thomas C. March, Esq.; A. Balliston, R.N.; George T. Hertslet, Esq.; and Hon. Debonnaire J. Monson.

Poet Laureate, Alfred Tennyson, Esq., D.C.L.

Examiner of Plays, Edward F. Smyth Pigott, Esq.

Librarian at Windsor, Richard R. Holmes, Esq., F.S.A.

German Librarian, Hermann Sahl, Esq.

Governor and Constable of Windsor Castle, Capt. Count Gleichen.

Hon. Corps of Gentlemen-at-Arms.—Captain, Earl of Coventry; Lieutenant, Sir William Topham; Standard Bearer, Major William O'Bryen Taylor; Clerk of the Cheque and Adjutant, Lieut.-Col. Gustavus Hume; Sub-Officer, Lieut.-Col. J. G. Sandeman.

Her Majesty's Bodyguard of Yeomen of the Guard.—Captain, Lord Skelmersdale; Lieutenant, Lieut.-Col. Arthur Need; Ensign, Colonel Hon. J. W. Colville; Clerk of the Cheque and Adjutant, Lieut.-Col. William G. Sutton; Exons, Lieut.-Col. Charles D. Patterson, Lieut.-Col. J. A. Todd, Captain F. B. Morley, Colonel H. Hume, C.B.

Department of the Master of the Horse.—Office, Royal Mews, Pimlico.

Master of the Horse, Earl of Bradford.

Master of the Buckhounds, Earl of Hardwicke.

Hereditary Grand Falconer, Duke of St. Albans.

Clerk Marshal, Lieut.-General Lord Alfred Paget.

Crown Equerry, Secretary to the Master of the Horse, and Superintendent of the Royal Stables, Col. George Ashley Maude, C.B., R.A.

Equerries in Ordinary, Major-Gen. Lord A. C. Fitz-Roy, C.B.; General Viscount Bridport; Colonel Charles Taylor du Plat; Lieut.-Gen. F. H. Ponsonby; Lieut.-Gen. the Hon. A. E. Hardinge, C.B; Major-General Henry Lynedoch Gardiner, R.A.; Lieut.-Col. Hon. Henry William John Byng, and Colonel John C. M'Neill, V.C., C.B., C.M.G.

Extra Equerries, General Sir Thomas M. Biddulph, K.C.B., and Major-General the Marquis Conyngham.

Hon. Equerry, General The Hon. Sir Alex. Hamilton-Gordon, K.C.B., M.P.

Pages of Honour, Count Albert Edward W. Gleichen; Hon. Victor Albert F. C. Spencer; Albert V. A. Wellesley, Esq.; Hon. Francis Hay.

Her Majesty's Personal Servant, John Brown.

Department of the Mistress of the Robes.

Mistress of the Robes, The Duchess of Wellington.

Ladies of the Bedchamber, The Duchess (Dowager) of Athole; The Duchess of Roxburghe; Marchioness (Dowager) of Ely; Countess of Caledon; Lady Churchill; Lady Waterpark; Countess of Erroll; Lady Abercromby.

Extra Ladies of the Bedchamber, The Countess (Dowager) of Mount-Edgcumbe; Viscountess Jocelyn; Viscountess Clifden; Countess of Gainsborough; Countess of Mayo.

Bedchamber Women, Viscountess Chewton; Hon. Lady Hamilton-Gordon; Lady Codrington; Lady Sarah Elizabeth Lindsay; Hon. Mrs. Robert Bruce; Hon. Flora Clementina Isabella Macdonald; Hon. Mrs. Ferguson (of Pitfour), and Hon. Horatia Charlotte Stopford.

Extra Bedchamber Women, Mrs. Pratt; Hon. Mrs. Charles Grey; Viscountess Forbes, and Lady Elizabeth P. Biddulph.

Lady Attendant on Princess Beatrice, Hon. Lady Biddulph.

Maids of Honour, Hon. Caroline Fanny Cavendish; Hon. Emily Cathcart; Hon. Harriet Lepel Phipps; Hon. Mary Louisa Lascelles; Hon. Mary Emma Pitt; Hon. Frances Mary Drummond; Hon. Evelyn Cecilia Paget; Hon. Amy Gwen Lambart.

Extra Maid of Honour, Hon. Ethel Cadogan.

Groom of the Robes, Henry David Erskine, Esq. (of Cardross).

Clerk of the Robes, James Bontein, Esq.

Chapels Royal.

Dean of the Chapels Royal, The Bishop of London.

Sub-Dean, Rev. Francis Garden, M.A.

Clerk of the Closet, the Bishop of Worcester

Deputy Clerk of the Closet, Rev. Joseph B. Lightfoot, D.D.

Domestic Chaplain, Very Rev. Dean of Windsor.

Medical Department.

Physicians in Ordinary, Sir Thomas Watson, Bart., M.D.; Sir William Jenner, Bart., K.C.B., M.D.; Sir George Burrows, Bart., M.D.

Physicians Extraordinary, Wilson Fox, M.D., Sir W. W. Gull, Bart., M.D.; E. H. Sieveking, M.D.; Charles J. Blasius Williams, M.D.; Sir James Alderson, Knt., M.D.; Arthur Farre, M.D.

Sergeant Surgeons, Cæsar Henry Hawkins, Esq.; Sir James Paget, Bart.

Sergeant Surgeon Extra, Prescott G. Hewett, Esq.

Surgeons Extraordinary, Richard Quain, Esq.; John Hilton, Esq.; Eric Erichsen, Esq., F.R.S.

Physician to the Household, Francis Hawkins, M.D.

Surgeon to the Household, T. Spencer Wells, Esq.

Surgeon Apothecary to Her Majesty, C. F. Du Pasquier, Esq.

Joint Apothecaries to Her Majesty and the Household, Claudius Francis Du Pasquier, Esq., and Francis Henry Laking, M.D.

Surgeons and Apothecaries in Ordinary to the Household at Windsor, James Ellison, Esq.; Thomas Fairbank, Esq., (jointly).

Surgeon Oculist, William White Cooper, Esq.

Surgeon Dentist, Edwin Saunders, Esq.

Cupper, John Mapleson, Esq.

Dentist to the Household, Edwin Truman, Esq.

Chemists and Druggists in Ordinary, Mr. Peter Wyatt Squire; Mr. Alfred Herbert Squire (jointly).

HER MAJESTY'S CHIEF OFFICERS OF STATE.

First Lord of the Treasury and Lord of the Privy Seal, Right Hon. Earl of Beaconsfield.

Lord High Chancellor, Right Hon. Lord Cairns.

Lord President of the Council, His Grace The Duke of Richmond and Gordon.

Chancellor of the Exchequer, Right Hon. Sir Stafford H. Northcote.

Secretary of State, Home Dept., Right Hon. Richard Assheton Cross.

Secretary of State, Foreign Affairs, Right Hon. Earl of Derby.

Secretary of State, Colonial Dept., Right Hon. Earl of Carnarvon.

Secretary of State, War Department, Right Hon. Gathorne Hardy.

Secretary of State, Indian Dept., Most Hon. the Marquis of Salisbury.

First Lord of the Admiralty, Right Hon. William Henry Smith.

Postmaster-General, Right Hon. Lord John Manners.

Chief Secretary for Ireland, Right Hon. Sir Michael E. Hicks-Beach, Bart.

The above form the Cabinet.

Commander-in-Chief of the Army, F.M.H.R.H. the Duke of Cambridge.

Junior Lords of the Treasury, Viscount Crichton, Rowland Winn, Esq., Sir James D. Horn Elphinstone, Bart.

Political Secretary to the Treasury, Sir William Hart Dyke, Bart.

Financial Secretary to the Treasury, Col. Hon. Frederick Arthur Stanley.

Junior Lords of the Admiralty, Admiral G. Greville Wellesley, C. B.; Rear-Admiral A. W. Acland Hood, C. B.; Rear-Admiral Lord Gilford, C. B.; Sir Lopes Massey Lopes, Bart.

Secretary to the Admiralty, Hon. Algernon Fulke Egerton.

Lord Chief Justice of England, Sir Alexander Cockburn.

Lord Chief Justice Common Pleas, Lord Coleridge.

Lord Chief Baron, Hon. Fitzroy Kelly.

Chancellor Duchy of Lancaster, Right Hon. Colonel Thomas E. Taylor.

Master of the Rolls, Sir G. Jessel.

President Local Government Board, Right Hon. George Sclater-Booth.

Vice-President Committee of Council on Education, Right Hon. Viscount Sandon.

President of the Board of Trade, Right Hon. Sir Charles B. Adderley.

First Commissioner of Works and Public Buildings, Right Hon. Gerard James Noel.

Attorney-General, Sir John Holker, Q. C.

Solicitor-General, Sir Hardinge Stanley Giffard, Q. C.

Paymaster General, Right Hon. Stephen Cave, M.P.

Judge Advocate-General, Right Hon. George A. F. Cavendish-Bentinck, M.P.

IRELAND.

Lord Lieutenant, His Grace the Duke of Abercorn.

Lord High Steward, Earl of Shrewsbury.

Chief Secretary and Keeper of Privy Seal, Right Hon. Sir M. Hicks-Beech, Bt., M.P.

Under Secretary, Thomas Havilland Burke, Esq.

Commander of the Forces, General Right Hon. Sir John Michel, G.C.B.

State Steward, Gustavus Lambert, Esq.

Gentleman Usher, Sir J. M. Stewart, Bart.

Chamberlain, Lieut.-Col. R. Bernard.

Lord Chanceller (in commission), Right Hon. J. T. Ball.

Vice-Chancellor, Hon. H. Chatterton.

Receiver, Hon. James Lawson.

Lord Justice of Court of Appeal, Hon. J. Christian.

Commissioners of the Great Seal, Right Hon. Sir J. Napier, Hon. James Lawson, Master Brooke.

Master of the Rolls, Hon. E. Sullivan.

Attorney-General, Right Hon. Edward Gibson, M.P.

Solicitor-General, Henry Ormsby, Esq.

Secretary, John Hanbey, Esq.

SCOTLAND.

Lord High Constable, Earl of Errol.

Keeper of the Great Seal, Earl of Selkirk.

Lord Privy Seal, Marquis of Lothian.

Knight Mareschal, Duke of Hamilton.

Master of the Household, Duke of Argyle.

Standard Bearer, Admiral Earl of Lauderdale.

Lord High Commissioner, Earl of Rosslyn.

Lord Justice General, Hon. John Inglis.

Lord Justice Clerk, Lord Moncrieff.

Lord Advocate, William Watson, Esq., LL.D., M.P.

Solicitor-General, John Hay A. Macdonald.

Lord Clerk Register, Right Hon. Sir W. Gibson Craig.

Deputy Clerk Register, William Pell Dundas, Esq.

Historiographer, J. H. Buston, LL.D.

Commander of the Forces, Major-Gen. Sir John Douglas.

Captain General of Archers, Duke of Buccleugh.

BRITISH AND FOREIGN AMBASSADORS.

BRITISH AMBASSADORS ABROAD.

America, Right Hon. Sir Edward Thornton, K.C.B.

Argentine Republic, Hon. L. W. S. West.

Austria and Hungary, Sir Andrew Buchanan, G.C.B.

Belgium, John Sackville Lumley, Esq., C.B.

Bolivia, R. H. Steavenson, Esq.

Brazil, G. Buckley Matthew, Esq., C.B.

Central America, Sidney Locock, Esq.

Chili, R. Humbold, Esq

China, Sir T. F. Wade, Esq., K.C.B.

Columbia, Robert Bunch, Esq.

Denmark, Sir Charles L. Wyke, K.C.B.

Egypt, Hon. Hussey C. Vivian.

Equador, Frederick Hamilton, Esq.

France, Right Hon. Lord Lyons, G.C.B.
Germany, Lord Odo Russell, G.C.B.
Greece, Hon. William Stuart, C.B.
Italy, Sir Augustus Berkeley Paget, K.C.B.
Japan, Sir Harry Parkes, K.C.B.
Morocco, Sir John H. D. Hay, K.C.B.
Netherlands, Admiral Hon. E. A. J. Harris, K.C.B., R.N.
Persia, W. T. Thompson, Esq.
Peru, Spencer St. John, Esq.
Portugal, R. D. B. Morier, Esq., C.B.
Russia, Right Hon. Lord A. Loftus, G.C.B.
Spain, Right Hon. Austin H. Layard.
Sweden and Norway, Hon. E. M. Erskine.
Switzerland, Edwin Corbert, Esq.
Turkey, Right Hon. Sir H. G. Elliott, G.C.B.

FOREIGN AMBASSADORS IN ENGLAND.

America, Hon. John Welsh.
Argentine Republic, Don Diego de Alvear.
Austria and Hungary, Count de Beust.
Belgium, Baron H Solvyns.
Bolivia, Don Antonio Quijarro.
Brazil, Baron de Penedo.
Central America, General Don Pedro, Romulo Negrete.
Chili, Don Alberto Blest, Gana.
China, —— ——.
Columbia, M. Felipe Zapata.
Denmark, Lieut. General T. de Bulow.
Egypt, E. T. Rogers, Esq., (C.G.)
Equador, General Salazar.
France, Marquis d'Harcourt.
Germany, Count Munster.
Greece, M. J. Gennadius, (Ch. d'Aff.)
Italy, Count Menabrea.
Japan, Shogol Wooyeno Kagenori.
Morocco, —— ——.
Netherlands, Count C. M. E. Bylandt.
Persia, Mirza M. Nuzim-ul-Moulk.
Peru, Don Pedro Galvez.
Portugal, Duke of Saldanha.
Russia, Count Schovvaloff.
Spain, Marquis de Casalaiglesia.
Sweden and Norway, Baron Hochschild.
Switzerland, H. Vernet, Esq., (C.G.)
Turkey, Musurus Pacha.

HOUSEHOLD OF HIS ROYAL HIGHNESS THE PRINCE OF WALES.

Keeper of the Privy Seal, Earl of Leicester, K.G.

Lords of the Bedchamber, Marquis of Hamilton, M.P., Lord Suffield, K.C.B.

Extra Lord of the Bedchamber, Earl of Mount-Edgcumbe.

Groom of the Stole, General Right Hon. Sir William Thomas Knollys, K.C.B.

Comptroller and Treasurer, Major-General Sir Dighton Macnaghten Probyn, C.B., K.C.S.I., V.C.

Grooms of the Bedchamber, Hon. Alexander Temple Fitzmaurice, Andrew Pepys Cockerell, Esq.

Extra Groom of the Bedchamber, Hon. Robert Henry Meade.

Equerries, Lieut.-Col. Chris. C. Teesdale, C.B., V.C., R.A.: Lieut.-Col. Arthur Edward A. Ellis, C.S.I.; and Major J. Cecil Russell.

Extra Equerries, Colonel Robert N. F. Kingscote, C.B., M.P.; Lieut.-Col. Robert Loyd-Lindsay, V.C., M.P.

Private Secretary, Francis Knollys, Esq., C.B.

Librarian and German Secretary, M. Holzmann, Esq.

Attorney-General, Charles Hall, Esq.

Chaplain, Rev. William Lake Onslow, M.A.

Hon. Chaplain, Rev. Robinson Duckworth, M.A.

Physicians, Sir William Jenner, Bart., K.C.B, M.D.; Edward Henry Sieveking, M.D.; Sir William Withey Gull, Bart., M.D.

Hon. Physician, Surgeon-Gen. Sir Joseph Fayrer, M.D., K.C.S.I.

Surgeons in Ordinary, Sir James Paget, Bart., M.D.; Prescott Gardner Hewett, Esq.; George Pollock, Esq.

Surgeon Extraordinary, J. M. Winter, Esq., M.D., F.R.C.S.

HOUSEHOLD OF HER ROYAL HIGHNESS THE PRINCESS OF WALES.

Chamberlain, Lord Colville of Culross, K.T.

Ladies of the Bedchamber, Countess of Morton; Countess of Macclesfield; Lady Emily Kingscote; Lady Suffield.

Bedchamber Women, Hon. Mrs. Edward Coke; Hon. Mrs. Francis Stonor; Hon. Mrs. Arthur Hardinge; Miss Elizabeth C. Knollys.

Extra Bedchamber Women, Countess G. d'Otrante; Hon. Mrs. R. Bruce.

Private Secretary, Maurice Holzmann, Esq.

HOUSEHOLD OF HIS ROYAL HIGHNESS THE DUKE OF EDINBURGH.

Comptroller and Treasurer, Colonel the Hon. William James Colville.

Physicians in Ordinary, Dr. Wilson Fox; Surgeon-Gen. Sir Joseph Fayrer, M.D., K.C.S.I.

Surgeon in Ordinary, Oscar Clayton, M.D.

Equerries, Captain Arthur Balfour Haig, R.E.; Captain Hon. D. J. Monson; Captain J. Clerk.

Extra Equerries, Hon. Eliot C. Yorke, M. P.; Commander Lord Ramsay, R.N.

Chaplain, Rev. William V. Lloyd, M.A., R.N.

Naval Counsel, F. J. Fegen, R.N., Barrister.

HOUSEHOLD OF HER ROYAL AND IMPERIAL HIGHNESS THE DUCHESS OF EDINBURGH.

Ladies of the Bedchamber, Lady Frances Baillie; Lady Emma Osborne; Lady Harriet E. Grimston; Lady Mary Butler (extra.)

Lady in Waiting, Miss Alice Corry.

Private Secretary, Dmitri Kolochine.

Equerry, Commander Lord Ramsay, R.N.

Chaplain, Rev. —— ——.

Physicians-Accoucheur, Dr. Arthur Farre, F.R.S.; William S. Playfair, M.D.

HOUSEHOLD OF HIS ROYAL HIGHNESS THE DUKE OF CONNAUGHT.

Comptroller, Colonel Sir Howard Craufurd Elphinstone, R.E., K.C.B., C.M.G., V.C.

Equerries, Major Arthur Frederick Pickard R.A., V.C., and Captain Maurice Fitzgerald, R.B.

HOUSEHOLD OF HIS ROYAL HIGHNESS PRINCE CHRISTIAN OF SCHLESWIG-HOLSTEIN.

Comptroller, Colonel George Grant Gordon.
Equerry, Captain The Hon. C. G. Cornwallis Eliot.
Surgeon in Ordinary, Thomas Fairbank, M.D.

HOUSEHOLD OF HER ROYAL HIGHNESS PRINCESS CHRISTIAN.

Honorary Bedchamber Women, Mrs. George Gordon and Lady Elizabeth Cavendish.
Ladies in Waiting, Lady Susan Leslie-Melville; Lady Florence Blount.

HOUSEHOLD OF HER ROYAL HIGHNESS PRINCESS LOUISE (MARCHIONESS OF LORNE).

Comptroller and Equerry, Captain Frederick Campbell.
Lady of the Bedchamber, Lady Sophia Macnamara.

HOUSEHOLD OF HIS ROYAL HIGHNESS PRINCE LEOPOLD.

Comptroller, Robert Hawthorn Collins, Esq., C.B.
Equerry, Hon. Alex. Grantham Yorke.
Medical Attendant, Arnold Royle, Esq., M.R.C.S., R.A.

DOMINION OF CANADA.

Seat of Government, Ottawa.

GOVERNOR GENERAL.

His Excellency the Right Honorable Earl of Dufferin and Clandeboye, Governor General of the Dominion of Canada.

Governor's secretary and military secretary, Lt.-col. the hon. E. G. P. Littleton, G.G.; lieut. F. R. Hamilton, 9th foot, and lieut. F. Ward, R. N., aides-de-camp; lieut.-colonel Bernard, lieut.-colonel F. Cumberland, extra aides-de-camp; private secretary (vacant).

Deputy Governors to sign Money Warrants.—Wm. A. Himsworth and E. A. Meredith, LL.D.

Deputy Governor for signing Letters Patent of Dominion Lands.—W. A. Himsworth.

LIEUTENANT GOVERNORS.

Their Honors the hon. Donald A. Macdonald, Ontario; hon. Luc Letellier de St. Just, Quebec; hon. Adams G. Archibald, Nova Scotia; hon. S. L. Tilley, C.B., New Brunswick; hon. Sir Robert Hodgson, Knight, Prince Edward Island; hon. Joseph Cauchon, Manitoba and Keewatin; hon. A. N. Richards, British Columbia; hon. David Laird, North West Territories.

COMMANDING HER MAJESTY'S FORCES IN BRITISH NORTH AMERICA.

Major General Sir Patrick Macdougall.

PRIVY COUNCIL.

Minister of Justice and Attorney General, hon. R. Laflamme.
Minister of Militia and Defence, hon. A. J. Jones
Minister of Inland Revenue, hon. W. Laurier.
Minister of Customs, hon. Isaac Burpee.
Minister of Finance, hon. Richard J. Cartwright.
Minister of Public Works, hon. Alexander Mackenzie.
President of the Privy Council, (vacant).
Minister of Marine and Fisheries, hon. A. J. Smith.
Postmaster General, hon. L. S. Huntington.
Minister of Agriculture, hon. C. A. P. Pelletier.
Secretary of State for Canada, hon. R. W. Scott.
Minister of the Interior, hon. David Mills.
Receiver General, hon. Thomas Coffin.

Officers.—Clerk of the Privy Council, Wm. A. Himsworth; assistant, J. O. Côté.

Clerks.—F. H. Himsworth, H. Alexander, Wm. Horace Lee, Lewis J. Burpee, Frank Newby and H. K. Bennetts; M. Naughten, doorkeeper and messenger; Bénoni Grenier, W. Groom and Wm. Reynolds, messengers.

Commissioner *per Dedimus potestatum.*—Wm. A. Himsworth.

GOVERNMENT DEPARTMENTS.

SEAT OF GOVERNMENT AT OTTAWA.

Governor General's Office.—Lieut-Colonel the Hon. E. G. P. Littleton, secretary; John Kidd, Esq., chief clerk; A. St. Leger Herbert, Charles Jones, Wm. Campbell, clerks; George Smith, messenger.

Department of Justice.—The Hon. Rodolphe Laflamme, minister of justice and attorney-general of Canada; Z. A. Lash, deputy of the minister of justice; John R. Hall, John Leslie, A. Power, G. L. B. Fraser, E. Steele, clerks; H. Kinloch, minister's private secretary; P. Lynch and Robert Mackey, messengers.

Penitentiary Branch.—J. G. Moylan, inspector of Penitentiaries; F. J. Falding, clerk.

Department of Militia and Defence.—Lt.-col. the hon. C. Eug. Panet, deputy minister; Benjamin Sulte, J. R. E. Chapleau, and Henry D. J. Lane, clerks; John W. Gow, messenger. *Account Branch.*—Lt.-Colonel John Macpherson, accountant; C. H. O'Meara, F. X. Huot, W. H. Aumond and A. Benoit, clerks; Napoléon Casault, messenger. *Store Branch.*—Lieut.-col. T. Wily, director of stores and keeper of militia properties; Chas. Walkem, Major G. Grant, Fred. L. Jones, P. Clarke, clerks.

GENERAL STAFF.

General Officer commanding the militia of Canada, Lieutenant-general Sir Edward Selby-Smyth, K.C.M.G.; aide-de-camp to general officer, captain E. G. Selby-Smyth.

Adjutant General's Office.—Colonel Walker Powell, adjutant general of the militia of Canada; W. R. Wright, chief clerk; lieut.-col. C. Stuart, Grant Seymour, lieut.-col. Donald A. Macdonald, 1st class clerks; F. X. Lambert, senior 2nd class clerk; G. E. M. Sherwood, C. Junot, T. C. Larose and Colin Campbell, junior 2nd class clerks; C. Dion, office keeper; M. Ryan, messenger.

Dominion Inspector of Artillery and Warlike Stores, and Commandant School of Gunnery.—Lieut.-Colonel Thomas Bland Strange, R.A., Quebec.

Deputy Adjutants-General.—Military district

number 1, lieut.-colonel John B. Taylor, London; military district number 2, lieut.-colonel William Smith Durie, Toronto; military district number 3, lieut.-col. Bowen Van Straubenzsee, Kingston; military district number 4, lieut.-col. W. H. Jackson, Brockville; military district number 5, lieut.-col. John Fletcher, C.M.G., Montreal; military district number 6, lieut.-col. Antoine C. DeLotbinière-Harwood, Montreal; military district number 7, lieut.-col. Théodore J. Duchesnay, Quebec; military district number 8, lieut.-colonel George J. Maunsell, Fredericton; military district number 9, colonel John W. Laurie, Halifax; military district number 10, lieut.-col. W. Osborne Smith, C.M.G., Winipeg; military district number 11, lieut.-col. Chas. Fred. Houghton, Victoria; military district number 12, colonel honorable John Hamilton Gray, C.M.G., Charlottetown, P E.I.

Brigade Majors, Province of Ontario.—1st and 2nd brigade divisions, lieut.-col. James Moffat, London; 3rd brigade division, lieut.-col. Henry V. Villiers, Hamilton; 4th and 5th brigade divisions, lieut.-col. Robert Britton Denison, Toronto; 6th and 7th brigade divisions, lieut-col. P. W. Worsley, Kingston; 8th brigade division, major Gregor Mattice, Brockville.

Brigade Majors, Province of Quebec.—1st brigade division, lieut.-col. Thomas Bacon, Montreal; 2nd brigade division, lieut.-col. the hon. Matthew Aylmer, Richmond; 4th, 5th and 6th brigade divisions, lieut.-colonel Gustave d'Odet d'Orsonnens, Montreal; 7th and 8th brigade divisions, lieut.-col. E. Lamontagne, Quebec.

Brigade Majors, Province of New Brunswick—1st, 2nd and 3rd brigade divisions, lieut.-col. James R. MacShane, St. John.

Brigade Majors, Province of Nova Scotia.—1st and 2nd brigade divisions, lieut.-col. Thomas Milsom, Halifax; 3rd brigade division, lieut.-col. C. Crewe Read, Sydney, Cape Breton.

Paymasters.—Military district number one, hon. lieut.-col. F. B. Leys, London; military district number two, hon. lieut.-col. W. Norcott Alger, Toronto; military district number three, lieut.-col. Maxwell W. Strange, Kingston; military district number four, hon. lieut.-col. David Wylie, Brockville; military district number five, bt. major T. Amyrauld, Montreal; military district number six, hon. lieut.-col. William H. Brehaut, Montreal; military district number seven, hon. lieut.-col. W. H. Forrest, Quebec; military district number eight, lieut.-col. W. T. Baird, Fredericton; military district number nine, hon. lieut.-col. Chas. J. Macdonald, Halifax; military district number ten, lieut.-col. Peebles; military district number eleven, hon. captain Ed. Mallandaine, Victoria, B. C.; military district number twelve, hon. capt. F. D. Beer, Charlottetown, P.E.I.

DEPARTMENT OF MINISTER OF CUSTOMS.—Hon. Isaac Burpee, minister of customs; James Johnson, commissioner of customs; J. W. Peachy, chief clerk; J. R. Audy, G. A. Mailleue, P. E. Sheppard, G. W. Grant, Forster Bliss (minister's Secretary), G. H. Hawcett, W. C. Baker, clerks.

Accountant's Branch.—W. G. Parmelee, chief clerk and accountant; P. C. Ryan and T. J. Watters, clerks.

Statistical Branch.—W. A. Bell, H. C. Hay, James Barry, C. F. Stevens, J. S. Fairweather, C. H. Harding, H. Bennett, A. C. Bleakney, C. E. McKiel, G. V. Ince, clerks; John Walls and J. Brewer, messengers; H. Kavanagh, J. J. Kerr, J. W. Cudlip, T. C. Mewburn, inspectors of ports.

COLLECTORS OF CUSTOMS IN THE DOMINION*.

Ports and Collectors in the Provinces of Ontario and Quebec.

Those marked * are Warehousing Ports.

* Amherstburg, E. Anderson; Belleville, Ant. Dixon; Brantford, H. B. Leeming; Brighton, Mirton K. Lockwood; * Brockville, G. Easton; Burwell, E. A. Dunham; * Chatham, J. G. Pennefather; Clarenceville, W. B. Pattison; * Clifton, W. Leggett; * Coaticook, W. S. Williams; * Cobourg, G. Perry; * Colborne, W. A. Rooth; * Collingwood, George Watson; * Cornwall, R. K. Bullock; * Cramahe, G. O. Fowler; * Darlington, J. Rankin; * Dover, T. B. Barret; * Dundas, T. Clark, collector; Dundee, M. M. Smith, acting; * Dunville, A. Brownson; * Elgin, R. P. McMillan; * Fort Erie, R. Graham; * Frelighsburg, F. J. Parker; * Gananoque, J. Ormiston; * Gaspé, E. Tetu; * Goderich, D. Doty; * Guelph, E. Carthew; * Hamilton, W. H. Kittson; Hemmingford, H. S. Proper; * Hope, E. J. W. Burton; * Kingston, W. R. Mingaye; Kingville, S. A. King; Lacolle, A. Holden; * Lindsay, D. Brown; * London, R. Reid; Magdalen Islands, J. J. Fox; * Montreal, W. B. Simpson; * Morrisburg, H. Carman; * Napanee, J. Benson; * New Carlisle, L. Robitaille; * Newcastle, F. Farncomb; * Niagara, W. Kirby; * Oakville, R. K. Chisholm; * Oshawa, Samuel Wood; * Ottawa, Z. Wilson; Owen Sound, W. A. Stephens; * Paris, T. Hall, Penetanguishene, W. N. Rutledge; * Percé, G. Le Boutillier; * Peterboro, James Stratton; * Picton, J. S. Clute; Potton, Geo. Gunn; * Prescott, H. D. Jessup; * Quebec, J. W. Dunscomb; * Rimouski, P. L. Gauvreau; Rowan, A. S. D. Mabee; Russelltown, R. Rodgers; * St. Catherines, J. Clark; * Sarnia, G. N. Matheson; Saugeen, Jos. Fleming; * Sault Ste. Marie, J. Wilson; * Stanley, J. T. C. Finlay; Stanstead, C. S. Channell; * St. Johns, E. D. Phillips; * Stratford, J. Hamilton; Sutton, B Seaton; * Three Rivers, H. A. Lemieux; * Toronto, Jas. E. Smith; * Trenton, J. H. McGuire; * Wallaceburgh, C. Fraser; * Whitby, G. A. Carson; * Windsor, W. Benson; * Woodstock, W. H. Van Ingen.

Ports and Collectors of Customs, Province of Nova Scotia.

* Amherst, N. Tupper; * Annapolis, A. Fullerton; * Antigonish, H. McPhie; * Arichat, J. M. Flynn; * Baddeck, A. Cameron; * Bridgetown, S. Ruggles; * Barrington, D. Sargent; * Cornwallis, Ebenezer Rand; * Digby, Botsford Viets; * Guysborough, J. A. Tory; * Halifax, hon. W. Ross; * Port Hawkesbury, M. McDonald; * Port Hood, E. D. Tremaine; * Port Medway, Jos. J. Letson; Locke Port, George Stalker; * Londonderry, R. Dill; * Liverpool, J. H. Freeman; * Lunenberg, Ed. Dowling; * Margaretsville, D. W. Landers; * North Sydney, C.B., T. S. Bown, jun; * Parrsborough, A. S. Townshend; * Picton, D. Macdonald; * Shelburne, Warren W. Atwood; * Sydney, C.B., C. E. Leonard; Truro, J. F. Crowe; * Weymouth, S. Jones; Windsor, Edw. O'Brien; * Yarmouth, H. A. Hood.

Ports and Collectors of Customs, Province of New Brunswick.

* Bathurst, W. J. O'Brien; Bay Verte, W. Prescott; * Caraquette, J. G. C. Blackhall; * Chatham, D. Ferguson; * Dalhousie, W. Montgomery; * Dorchester, J. Hickman; * Fredericton, A. F. Street; * Hillsborough, William Wallace; McAdam Junction, S. Watts; * Moncton, J. Robertson; * Newcastle, R. B. Haddow; * Richibucto, J. Rusk; * Sackville, J. D. Dixon; * Shediac, D. Hanington; Shippegan, P. J. N. Dumaresq; * St. Andrews, C. M. Gove; * St. George, James A. Moran; * St. John, J. R. Ruel; * St. Stephens, Henry Webber; * Welchpool, (Campo-Bello), John Farmer; * West Isles, J. E. Dixon; * Woodstock, D. F. Merrett.

Manitoba.

Winnipeg, Geo. B. Spencer.

British Columbia.

Victoria, Hon. W. Hamley.

Prince Edward Island.

Charlottetown, D. Currie.

DEPARTMENT OF MINISTER OF FINANCE.—Hon. R. J. Cartwright, minister of finance; J. Langton, auditor and deputy head; Norris Godard, Dominion bookkeeper and chief clerk; T. Cruse, cheques; R. W. Baxter, audit ledger; G. M. Jarvis, J. A. Torrance, R. O'Reilly, W. A. Geddes, J. A. Clayton, J. P. Macpherson and J. McNicol, asst. bookkeepers; M. A. Higgins, warrant clerk; H. H. Gray, asst. warrant clerk; hon. J. Simpson, asst. auditor; J. Patterson, appropriation clerk; E. C. Barber, J. B. Simpson, Geo. Aumond and N. Garland, auditing; T. D. Tims, financial inspector; Thos. Hector, correspondence; T. Cross, clerk and private secretary to minister of finance; T. Toller, H. A. Jones, C. Webber, G. Y. Crookshank and W. Hatch, clerks outlying Provinces; Thomas Ross, chief clerk, and W. L. Orde, clerk contingencies; C. J. Anderson, chief clerk, and H. R. Fripp, C. J. Tasker and H. F. Fosberry, clerks Savings Banks; J. B. Cherriman, superintendent of Insurance; C. E. Anderson, assistant superintendent of insurance; P. Pender, J. Pender, Thos. Coad and Peter Connolly, messengers.

DEPARTMENT OF PUBLIC WORKS.—Hon. A. McKenzie, minister of public works; W. Buckingham, private secretary to minister; T. Trudeau, deputy minister; F. Braun, secretary.

Engineering Branch.—J. Page, chief engineer; G. F. Baillargé, assistant chief engineer; Chs. McCarthy, G. A. Mothersill, draughtsmen; T. S. Scott, chief architect; S. McLaughlin, photographer.

Financial Branch.—J. Baine, bookkeeper and accountant; Octave Dionne and A. P. Bradley, assistant bookkeepers; J. W. Harper, clerk and paymaster.

Corresponding Branch.—J. F. N. Bonneville, A. E. Evanturel, S. E. S. O. Chapleau, William J. Tilley, F. A. Dixon, C. F. Street, L. Lefebvre, Lucien N. Fortier, A. J. Duffy, L. D. Dion, L. E. P. Bance, clerks; H. H. Fissiault, law clerk; H. Filteau, J. Deslaurier, M. Walsh, H. Potvin, C. S. Neville, messengers.

J. Hurteau, H. Elliott, J. Cowan and Charles Taylor, official arbitrators; F. H. Ennis secretary.

DEPARTMENT OF INLAND REVENUE.—Hon. W. Laurier, minister of Inland revenue; Alfred Brunel, commissioner; Edward Miall, jun., assistant; A. Graham, W. L. Heron, F. K. Blatch C. E. Chubbuck, H. G. Lamothe, Fred. Measam, Richard Nettle, William Himsworth, R. H. Teakles, P. M. Robins, Neil Stewart, F. R. Campeau, J. F. Shaw, John Brunel, W. F. Johnstone, J. E. Valin, Wm. Carter, clerks; John Fowler, George Fowler and R. Archambault, messengers.

DEPARTMENT OF THE INTERIOR.—Hon. David Mills, minister of the interior and superintendent general of Indian affairs; E. A. Meredith, LL.D., deputy of the minister of the interior; A. M. Burgess, private secretary; W. Howe, sen., 2nd class clerk.

Indian Branch—Lawrence Vankoughnet, deputy superintendent; R. Sinclair, accountant; A. McN. Neill, corresponding clerk; J. V. De Boucherville, translator, &c.; M. Benson, assistant corresponding clerk; Frederick Smith, assistant accountant; John Penner, Thomas F S. Kirkpatrick and J. D. McLean, clerks.

Dominion Lands Branch.—Col. J. S. Dennis, surveyor-general; L. Russel, assistant surveyor general; Andrew Russell, chief clerk; J. Johnson, chief draughtsman; F. Clayton, P. B. Symes, F. Checkley, R. Baldwin and T. Lacasse, draughtsmen; W. M. Goodeve, P. B. Douglas, N. Tétu, K. J. Henry, F. H. Cowper Cox, R. Lang and W. B. Richardson, clerks; D. Codd, agent, Winnipeg.

Ordnance and Admiralty Lands.—F. P. Austin, clerk; H. Mills, accountant; C. C. Rogers, bookkeeper.

DEPARTMENT OF MARINE AND FISHERIES.—Hon. Albert James Smith, minister; Wm. Smith, deputy minister; W. F. Whitcher, commissioner of fisheries; John Hardie, chief clerk; Joseph Tomlinson, general superintendent of lights and constructive engineer; John Tilton, accountant and first class clerk; S. P. Bauset and Wm. Loftus Magee, first class clerks; William Steil Pettegrew, Frs. F. Gourdeau, and Marmaduke Graburn, senior second class clerks; Wm. H. Alexander, William Patrick Anderson, (assistant engineer), Robert Norris Venning, George Trudeau, and John Makinson, jun. second class clerks; Arthur Chisholm, stenographic writer, and third class clerk; W. B. Carlton and James Brooke Halkett, third class clerks; Henry Gustavus Tiepke, Alexis Fraser, Vernon Nicholson, Andrew Halkett, extra clerks; Jules Morin and James Robertson, messengers; J. U. Gregory, agent, Quebec; John H. Harding, agent, St. John, N.B.; Henry W. Johnston, agent, Halifax, N.S.; Jas. Cooper, agent and inspector of lights, Victoria, B.C.; William Mitchell, agent, Charlottetown, P.E.I; Jas. Mitchell, superintendent of lights for New Brunswick, Newcastle, N.B.; Edward Roche, superintendent of lights for Nova Scotia, Halifax, N.S.; Darius Smith, superintendent of lights above Montreal, Ottawa, Ont.; Captains Peter Astle Scott, R.N., chairman of board of examiners of masters and mates, Geo. Mackenzie and David Hunter, examiners, Halifax, N.S.; E. D. Ashe, R.N., and Anselme Marmen, examiners, Quebec; Joseph Prichard and William Thomas, examiners, St. John, N.B.; Roderick Cameron, examiner, Charlottetown, P.E.I., and navigating Lieutenant Daniel M. Browne, R.N., clerk to Chairman, Halifax,

N.S.; Samuel Risley, chairman of Board of Steamboat Inspection and inspector for Ontario, Huron and Superior Division, Toronto; Walter J. Meneilley, inspector for West Ontario Division, Toronto; William M. Smith, deputy chairman and inspector for New Brunswick and Nova Scotia, St. John, N.B.; John Burgess, inspector for Montreal Division, Montreal; Joseph Taylor, inspector for East Ontario Division, Kingston, Ont.; F. X. Befort, inspector for Three Rivers Division, Sorel; Jos. Samson, inspector for Quebec Division, Quebec; Thomas Westgarth, inspector for British Columbia Division, Victoria, B.C., and Edmund R. Abelle, inspector for Manitoba Division, Winnipeg, Man.; Samuel Wilmot, superintendent of Fish-breeding establishments, Newcastle, Ont.; William H. Venning, inspector of fisheries for New Brunswick, St. John, N.B.; William Henry Wylde, inspector of fisheries for Nova Scotia, Port Mulgrave, N.S.; Alexander C. Anderson, inspector of fisheries for British Columbia, Victoria, B.C.; W. H. Rogers, fishery officer, Amherst, N.S.; Napoléon Lavoie, commander of the fisheries protection steamer *Lady Head;* J. Poliquin, 1st engineer; A. Marmen, commander of steamer *Druid;* Stephen Carroll, 1st engineer; Auguste C. Desprès, commander of steamer *Napoleon III;* William Barbour, chief engineer; J. N. Purdy, commander of steamer *Newfield;* Archibald Warner, 1st engineer; John Devereux, commander of steamer *Sir James Douglas;* Henry Charles Lawson, chief engineer; George T. Kingston, M.A., superintendent of Meteorological office and director of Magnetic Observatory, Toronto; Charles Carpmael, M.A., assistant superintendent, Toronto; Rev. James Williamson, M.A., LL.D., director of Observatory, Kingston, Ontario; C. H. McLeod, director of Observatory, Montreal; Edward D. Ashe, director of Observatory, Quebec; George Hutchison, director of Observatory, St. John, New Brunswick; and Robert H. Cogswell, director of Time Ball, Halifax, N.S.; H. St. A. Ormond, inspector, and George Murphy, chief constable of water police, Montreal; and R. H. Russell, chief constable of Water police and shipping master, Quebec; Allan McLean, shipping master, St. John, New Brunswick; and John D. Cummins, shipping master, Halifax, Nova Scotia; and William Koughan, shipping master, Charlottetown, P.E.I.; Elijah Wood, harbour master, Halifax, N.S.; David Small, harbour master, Charlottetown, P.E.I.; Jeremiah Nagle, harbour master, Victoria and Esquimalt, B.C.; and Joseph Eden, harbour master, Gaspé, P.Q.; David Ross Kerr, port warden, Montreal; John Dick, port warden, Quebec; David Hunter, port warden, Halifax, N.S.; and J. Nagle, port warden, Victoria and Esquimalt, B.C.

DEPARTMENT OF MINISTER OF AGRICULTURE.—Hon. C. A. P. Pelletier, minister of agriculture; J. C. Taché, deputy to the minister; John Lowe, secretary of the department; A. J. Cambie, patent clerk and acting chief clerk; H. B. Small, accountant of Immigration branch; H. Casgrain, first class clerk of patent branch; rev. C. Tanguay, attaché; Stanislas Drapeau, D. Brymner, W. H. Johnson, C. C. Neville, E. Tetu, (private secretary); D. Routhier, J. B. Jackson, senior second class clerks; J. E. D'Auteuil, junior second class clerk; D. Lanigan, J. F. Dionne, W. J. Lynch, Thomas McCabe and J. A. Fraser, third class clerks; J. E. Lemieux, office-keeper; Joseph Leveillé, model repairer; J. Boily, B. Moreau and J. B. Lacroix, messengers.

EMIGRATION DEPARTMENT.

Quebec.—L. Stafford, agent; L. Stein, assistant; P. Doyle, clerk; Wm. Anderson, interpreter; James Lilly, messenger; A. Rowand, M. D., and C. DeGuise, M.D., inspecting physicians.

Sherbrooke.—Hy. Hubbard, agent.

Montreal.—J. J. Daley, agent.

Ottawa.—W. J. Wills, agent.

Kingston.—R. Macpherson, agent.

Toronto.—J. A. Donaldson, agent.

Hamilton.—John Smith, agent.

London, Ont.—A. G. Smyth, agent.

St. John, N.B.—Robert Shives.

Halifax, N.S.—E. Clay.

Winnipeg.—W. Hespeler, resident agent.

Dufferin.—J. E. Tétu, agent.

Gimli, N. W. Territory.—J. Taylor, Icelandic agent.

Duluth.—During season of navigation, W. C. B. Grahame, agent.

EMIGRATION AGENTS IN UNITED KINGDOM.

London, Canadian Government, Hon. W. Annand, chief emigration agent, Canada Government Buildings, 31 Queen Victoria st., City, London. The following are special agents: C. Foy, 11 Claremont st., Belfast; H. J. Larkin, 13 Eden Quay, Dublin; J. Murphy, Limerick; John Dyke, Liverpool; A. G. Nicholson, Glasgow; P. De Cazes, 12 Avenue Lamothe Piquet, Paris; Madame Von Koerber, Switzerland.

ON THE CONTINENT.—*Paris,* G. Bossange, 16 Rue du Quatre Septembre; *Antwerp,* Richard Berns, 32 Marche au Chevaux; *Havre,* C. Brown; *Bale* (Switzerland,) P. Rommell & Co., A. Zwilchenbart.

QUARANTINE.

Grosse Isle.—F. Montizambert, M.D., medical superintendent.

Halifax.—W. N. Wickwire, M.D., inspecting physician; Jas. Pitts, M.D., assistant.

St. John, N.B.—W. Harding, M.D., inspecting physician; Thos. Walker, M.D., assistant.

Pictou, N.S.—W. E. Cooke, M.D., inspecting physician.

Charlottetown, P.E.I.—W. H. Hobkirk, M.D., inspecting physician.

DEPARTMENT OF SECRETARY OF STATE OF CANADA.—Hon. R. W. Scott, Q.C., secretary of state and registrar general.

Minister's Office.—E. J. Langevin, under secretary of state; Grant Powell, W. H. Jones and H. E. Steele, clerks; S. Tobin, R.N., clerk and private secretary to secretary of state.

Clerk of the Crown in Chancery.—R. Pope.

Registry Branch.—L. A. Catellier, deputy registrar; J. A. Bélanger, E. Brousseau, J. Burns, C. Ballentyne, A. G. Learoyd and W. G. Gliddon, clerks.

Clerk of Record.—H. J. Morgan.

North West Mounted Police Branch.—F. White, 1st class clerk; A. Fisher, 2nd class clerk; L. Fortescue, sub-inspector, employed at head quarters.

Stationery Branch.—J. Young, T. Roxborough and T. Robertson, clerks.

Office of Queen's Printer.—Brown Chamber-

lin, C.M.G., Queen's printer; W. Gliddon, A. Potvin and A. G. Kingston, clerks.

Messengers.—P. Logan, T. O'Keefe, J. Hughes and J. Larkin.

DEPARTMENT OF RECEIVER GENERAL.—Hon. T. Coffin, receiver general; T. D. Harington, deputy do; T. C. Bramley, chief clerk and bookkeeper; F. Lewis, bank account and debenture clerk; I. B. Stanton, receipts clerk; C. E. Turgeon, Dominion stock clerk; C. W. Shay, assistant debenture clerk; F. Hunter, sub-accountant and assistant bookkeeper; J. B. H. Neeve, stamps and correspondence clerk; J. R. Nash, warrant clerk; H. G. Dunlevie, sub-accountant; C. A. Gough, general clerk; E. D. Sutherland, general clerk; F. L. Cassault, office keeper and messenger; F. McCaffrey, messenger; James McCaffrey, assist. messenger, and 24 firemen.

TREASURY BOARD.—John Langton, secretary; J. M. Courtney, accountant.

FINANCE OFFICERS IN THE DOMINION.—T. D. Tims, Ottawa, financial inspector. *Halifax.*—J. R. Wallace, asst. receiver general and cashier Government Savings bank; Sydenham Howe, auditor. *St. John, N.B.*—William Seely, auditor; R. W. Crookshank, asst. receiver general and cashier Government Savings bank. *British Columbia.*—Wm. Graham, assistant receiver general. *Prince Edward Island.*—John Belrose, auditor.

SENATORS OF THE DOMINION OF CANADA.

HON. DAVID CHRISTIE, SPEAKER.

NAME.	P. O. ADDRESS.
The Honorable	
Aikens, James Cox	Toronto.
Alexander, George	Woodstock, Ont.
Allan, George William	Toronto.
Archibald, Thomas D	Sydney, N.S.
Armand, Joseph F	Rivière-des-Prairies.
Baillargeon, Pierre	Quebec
Bellerose, Joseph Hyacinthe	St. Vincent de Paul.
Benson, James Rae	St Catharines, Ont.
Botsford, Amos Edwin	Westcock, Westmoreland.
Bourinot, John	Sydney, N.S.
Brown, George	Toronto.
Bureau, Jacques Olivier	St. Rémi.
Campbell, Alexander	Toronto.
Carrall, Robert W. W	Barkerville, B.C.
Chaffers, William Henry	St. Césaire.
Chapais, Jean Charles	St. Denis, Q.
Chinic, Eugène	Quebec.
Christie, David	Paris, Ont.
Cochrane, Matthew Henry	Compton.
Cormier, Charles	Plessisville.
Cornwall, Clement Francis	Ashcroft, B.C.
Dever, James	St. John, N.B.
Dickey, Robert B	Amherst, N.S.
Dickson, Walter Hamilton	Niagara.
Dumouchel, Léandre	St. Benoit, Q.
Fabre, Hector	Quebec.
Ferguson, John	Bathurst, N.B.
Ferrier, James	Montreal.
Flint, Billa	Belleville.
Girard, Marc Amable	St. Boniface, Man.
Glasier, John	Sunbury, N.B.
Grant, Robert Patterson	Pictou, N.S.
Guévremont, Jean Baptiste	Sorel.
Hamilton, John	Hawkesbury.
Hamilton, John	Kingston.
Haviland, Thomas Heath	Charlottetown, P.E.I.
Haythorne, Robert Poore	Charlottetown, P.E.I.
Hope, Adam	Hamilton, O.
Howlan, George W	Alberton, P.E.I.
Kaulbach, Henry A. N	Lunenburg, N.S.
Lacoste, Louis	Boucherville.
Leonard, Elijah	London, Ont.
Lewin, James D	St. John, N.B.
McClelan, Abner Reid	Hopewell, N.B.
McDonald, Donald	Toronto.
McLelan, Archibald W	Londonderry, N.S.
McMaster, William	Toronto.
Macdonald, William John	Victoria, B.C
Macfarlane, A	Wallace, N.S.
Macpherson, David Lewis	Toronto.
Miller, William	Arichat, N.S.
Montgomery, Donald	Park Corner, P.E.I.
Muirhead, William	Chatham, N.B.
Northup, Jeremiah	Halifax.
Odell, William Hunter	Fredericton.
Paquet, Anselme Homère	St. Cuthbert, Q.
Pelletier, C. A. P	Quebec.
Penny, Edward Goff	Montreal.
Power, Laurence Geoffrey	Halifax, N.S.
Pozer, Christian Henry	St. George, Q.
Price, David Edward	Quebec.
Read, Robert	Belleville, Ont.
Reesor, David	Yorkville, Ont.
Ryan, Thomas	Montreal.
Scott, Richard William	Ottawa.
Seymour, Benjamin	Port Hope.
Simpson, John	Bowmanville.
Skead, James	Ottawa.
Smith, Frank	Toronto.
Stevens, Gardner Green	Waterloo, Q.
Sutherland, John	Kildonan, Manitoba
Thibaudeau Joseph Rosaire	Montreal.
Trudel, F. X. A	Montreal.
Vidal, Alexander	Sarnia.
Wark, David	Fredericton, N.B.
Wilmot, Robert Duncan	Belmont, N.B.

Robert Le Moine, clerk, master in chancery cashier and accountant; Fennings Taylor deputy clerk, clerk assistant and master in chancery; E. L. Montizambert, law clerk, clerk of committees and English translator; Rev. Canon Johnston, chaplain; James Adamson, second clerk assistant, first English clerk and clerk of English journals, &c.; Peter Miller, second English clerk and clerk of routine and proceedings; Neil McLean, third English clerk and clerk of Private Bills; A. A. Boucher, third clerk assistant, chief French translator and clerk; A. Garneau, first French translator and clerk; J. de St. Denis Le Moine, clerk of French journals, second French translator and sergeant at arms; Ivanhoe Taché, assistant clerk of French journals and deputy sergeant-at-arms; R. W. Stephen, assistant accountant and clerk; Alex. Soutter, junior clerk; R. Edward Kimber, gentlemen usher of the black rod; J. B. Myrand, postmaster; Peter Dunne, housekeeper; P. Ratty doorkeeper; S. I. Jones, news-room keeper; Charles Young, speaker's messenger; James Doherty, wardrobe keeper and assistant doorkeeper; F. Gilbert, bank messenger; Thomas Wheeler, and John Dunne, messengers; Louis Robitaille, J. Wingfield, O. Archambault, J. H. Pelletier, Joseph H. Dessaint, Thomas Davis, Joseph Larose, sessional messengers; André Gravelle, house carpenter; Alpine Grant, H. W. Bucke, William Bell Hyndman, Reginald Galway and Théophile Roy, pages.

HOUSE OF COMMONS.

HON. T. W. ANGLIN, SPEAKER.

CONSTITUENCIES.	MEMBERS.	P. O. ADDRESS.
Addington	Schuyler Shibley	Murvale, O.
Albert	John Wallace	Hillsboro', N.B.
Algoma	E. B. Borron	Sault St Marie, O.
Annapolis	William H. Ray	Clementsport, N.S
Antigonish	Angus McIsaac	Antigonish, N.S.
Argenteuil	Thomas Christie	Lachute, Q.
Bagot	Jos. Alf. Mousseau	Montreal, Q.
Beauce	Jos. Bolduc	St. Victor de Tring, Q.
Beauharnois	U. J. Robillard	Beauharnois, Q.
Bellechasse	J. G. Blanchet	Lévis, Q.

Berthier	E. O. Cuthbert	Berthier (en haut,) Q.
Bonaventure	Hon. T. Robitaille	New Carlisle, Q.
Bothwell	Hon. David Mills	Ottawa, O.
Brant, N. R.	Gavin Fleming	Glenmorris, O.
Brant, S.R.	Wm. Paterson	Brantford, O.
Brockville	Jacob D. Buell	Brockville, O.
Brome	Nath. Pettes	Knowlton, Q.
Bruce, N.R.	John Gillies	Paisley, O.
Bruce, S.R.	Hon. Ed. Blake	Ottawa, O.
Cape Breton, C.B.	N. L. Mackay & Wm. McDonald	Sydney, N.S. Little Glace Bay, N.S.
Cardwell	Dalton McCarthy	Barrie, O.
Cariboo, B.C.	J. S. Thompson	Barkerville, B.C.
Carleton, N.B.	S. B. Appleby	Woodstock, N.B.
Carleton, O	John Rochester	Ottawa, O.
Chambly	P. B. Benoit	St. Hubert, Q.
Champlain	Hypolite Montplaisir	Cap de La Magdelaine, Q.
Charlevoix	Hon. H. L. Langevin	Quebec.
Charlotte, N.B.	A. H. Gillmor	St. George, N.B.
Chateauguay	Hon. L. H. Holton	Montreal, Q.
Chicoutimi & Saguenay	Ernest Cimon	Murray Bay, Q.
Colchester	Thos. McKay	Truro, N.S.
Compton	Hon. J. H. Pope	Cookshire, Q.
Cornwall, Tn.	Alex. Francis Macdonald	Cornwall, O.
Cumberland	Hon. C. Tupper, C.B.	Toronto, O.
Digby	John C. Wade	Digby, N.S.
Dorchester	F. F. Rouleau	Quebec
Drummond & Arthabaska	O. D. Bourbeau,	Victoriaville, Q.
Dundas	William Gibson	Morrisburgh, O.
Durham, E. R.	Lewis Ross	Port Hope, O.
Durham, W. R.	H. W. Burk	Bowmanville, O.
Elgin, E. R.	C. Macdougall	St. Thomas, O.
Elgin, W. R.	George E. Casey	Fingal, O.
Essex	Wm. McGregor	Windsor, O.
Frontenac	G. A. Kirkpatrick	Kingston, O.
Gaspé	John Short	Gaspé Basin, Q.
Glengarry	Archibald McNab	Breadalbane, O.
Gloucester	Hon. T. W. Anglin	St. John, N. B.
Grenville, S.R.	Wm. H. Brouse	Prescott, Ont.
Grey, E.R.	Wm. K. Flesher	Flesherton, O.
Grey, N.R.	George Snider	Owen Sound, O.
Grey, S.R.	Geo. Landerkin	Hanover, O.
Guysborough	John A. Kirk	Glenelg, N. S.
Haldimand	David Thompson	Deans, O.
Halifax	Hon. A. G. Jones. Patrick Power	Halifax, N.S. Halifax, N.S.
Halton	Wm. McCraney	Oakville, O.
Hamilton, City	Æmilius Irving. And. Trew Wood	Hamilton, O.
Hants, N.S.	M. H. Goudge	Windsor, O.
Hastings, E R.	John White	Roslin, O.
Hastings, N.R.	Mackenzie Bowell	Belleville, O.
Hastings, W.R.	James Brown	Belleville, O.
Hochelaga	T. C. A. Desjardins	Montreal, Q.
Huntingdon	Julius Scriver	Hemmingford, Q.
Huron, Cen. R.	Horace Horton	Goderich, O.
Huron, N.R.	Thomas Farrow	Bluevale, O.
Huron, S.R.	Thos. Greenway	Centralia, O.
Iberville	François Bechard	Mount Johnson, Q
Inverness	Sam. MacDonnell	Port Hood, N.S.
Jacques Cartier	T. A. R. Laflamme	Ottawa, O.
Joliette	Louis F. G. Baby	Joliette, Q.
Kamouraska	C. F. Roy	Ste Anne de la Pocatière, Q.
Kent, N.B.	Geo. McLeod	St. John, N.B.
Kent, O.	Rufus Stephenson	Chatham, O.
King's, N.B.	James Domville	St. John, N.B.
King's, N.S.	Fred. W. Borden	Canning, N.S.
Kings, P.E.I.	Hon. D. Davies. P. A. McIntyre	Charlottown, P.E.I. Souris, P.E.I.
Kingston	Right Hon. Sir J. A. Macdonald, K.C.B.	Toronto, O.
Lambton	Hon. A. Mackenzie	Ottawa, O.
Lanark, N.R.	Daniel Galbraith	Almonte, O.
Lanark, S.R.	J G. Haggart	Perth, O.
Laprairie	A. Pinsonneault	St. Jacques le M.
L'Assomption	Hilaire Hurteau	St. Lin, Q.
Laval	J. A. Ouimet	Montreal, Q.
Leeds and Grenville, N.R.	Chs. Frederick Ferguson.	Kemptville, O.
Leeds, S.R.	D. Ford Jones	Gananoque, O.
Lennox	Hon. R. J. Cartwright	Ottawa, O.
Levis	L. H. Fréchette	Quebec.
Lincoln	James Norris	St. Catharines, O.
Lisgar, Man.	Hon. J. C. Schultz	Winnipeg, Man.
L'Islet	P. B. Casgrain	Quebec
London	J. H. Fraser	London, O.
Lotbinière	Henry Bernier	Lotbinière, Q.
Lunenburg	Charles E. Church	Chester, N.S.
Marquette, Man.	Jos. Ryan	Portage La Prairie, M.
Maskinongé	Louis A Boyer	Montreal, Q.
Megantic	Ed. E. Richard	Arthabaskaville, Q.
Middlesex, E.R.	D. Macmillan	London, O.
Middlesex, N.R.	Robt. C. Scatcherd	Strathroy, O.
Middlesex, W.R.	George W. Ross	Strathroy, O.
Missisquoi	Wm. Donahue	Montreal, Q.
Monck	L. McCallum	Stromness, O.
Montcalm	Firman Dugas	Montcalm, Q.
Montmagny	H. T. Taschereau	Quebec
Montmorency	Jean Langlois	Quebec
Montreal, C.	B. Devlin	Montreal, Q.
Montreal, E.	Louis A. Jetté	Montreal, Q.
Montreal, W	Thos. Workman	Montreal, Q.
Muskoka	A. P. Cockburn	Gravenhurst, O.
Napierville	Sixte Coupal dit la Reine.	Napierville, Q.
Niagara	Jos. Burr Plumb	Niagara, O.
Nicolet	F. X. O. Methot	St. Pierre les Becquets, Q.
New Westminster, B.C.		
Norfolk, N.R.	John Charlton	Lynedoch, O.
Norfolk, S.R.	William Wallace	Simcoe, O.
Northumberland, N.B.	Hon. Peter Mitchell	Montreal, Q.
Northumberland, O.E.R.	James Lyons Biggar	Murray, O.
Northumberland, O.W.R.	William Kerr	Cobourg, O.
Ontario, N.R.	Wm. H. Gibbs	Oshawa, O.
Ontario, S.R.	Hon. F. N. Gibbs	Oshawa, O.
Ottawa City	J. M. Currier. Pierre St Jean.	Ottawa, O.
Ottawa, Co	Alonzo Wright	Ironside, Hull, Q.
Oxford, N.R.	Thomas Oliver	Woodstock, O.
Oxford, S.R.	J. A. Skinner	Woodstock, O.
Peel	Robert Smith	Brampton, O.
Perth, N.R.	A. Monteith	Stratford, O.
Perth, S.R.	James Trow	Shakespeare, O.
Peterboro', E.R.	James Hall	Peterborough, O.
Peterboro', W.R.	John Bertram	Peterboro', O.
Pictou	James. W. Carmichael. Jno. A. Dawson	New Glasgow, N.S. Pictou, N.S.
Pontiac	W. McK. Wright	Ottawa, O.
Portneuf	J. Esdras A. De St. Georges	Cap Santé, Q.
Prescott	Albert Hagar	Plantagenet, O.
Prince, P.E.I.	S. F. Perry. James Yeo	Tignish, P.E.I. Port Hill, P.E.I.
Prince Edward	Walter Ross	Picton, O.
Provencher, Man.	A. Bannatyne	Winnipeg, M.
Quebec, Centre	J. Malouin	Quebec, Q.
Quebec, East	Hon. W. Laurier.	Ottawa, O.
Quebec, West	Hon. T. McGreevy	Quebec
Quebec, Co.	P. A. Caron	Quebec
Queen's, N.B.	John Ferris	Cambridge, N.B.
Queen's, N.S.	James F. Forbes	Liverpool, N.S.
Queens, P. E. I.	Hon I. C. Pope. P. Sinclair	Charlottetown. Summerfield, P.E.I.
Renfrew, N.R.	Peter White, jr.	Pembroke, O.
Renfrew, S.R.	J. L. McDougall	Renfrew, O.
Restigouche	George Haddow	Dalhousie, N.B.
Richelieu	George I. Barthe	Sorel, Q.
Richmond, NS.	Edmund P. Flynn	Arichat, N.S.
Richmond and Wolfe	Hon. H. Aylmer, jun.	Melbourne, Q.

Rimouski	J. B. R. Fiset	Rimouski, Q.
Rouville	G. Cheval	St. Hilaire, Q.
Russell	R. Blackburn	New. Edinburgh, O.
St. Hyacinthe	Louis Delorme	St. Hyacinthe, Q.
St. John, N.B., City	J. S. Boies de Veber	St. John, N.B.
St. John, N.B.	Hon. I. Burpee A. L. Palmer	Ottawa, O. St. John, N.B.
St. Johns, Q	Frs. Bourassa, jr	Belle Alodie.
St. Maurice	C. G. Lajoie	Yamachiche, Q.
Selkirk, Man.	D. A. Smith	H. B. House, Montreal, Q.
Shefford	Hon. L. S. Huntington	Ottawa, O.
Shelburne	Hon. T. Coffin	Ottawa, O.
Sherbrooke	E. T. Brooks	Sherbrooke, Q.
Simcoe, N.R.	Herman H Cook	Toronto, O.
Simcoe, S.R.	Wm. C. Little	Allandale, O.
Soulanges	Jacques P. Lanthier	St. Polycarpe, Q.
Stanstead	Chs. C. Colby	Stanstead, Q.
Stormont	Cyril Archibald	Dickinson's Landing, O.
Sunbury	Charles Burpee	Sheffield, N.B.
Témiscouata	Jean B. Pouliot	Rivière du Loup en bas, Q.
Terrebonne	L. F. R. Masson	Terrebonne, Q.
Three Rivers	Wm. McDougall	Three Rivers, Q.
Toronto Centre	John Macdonald	Toronto, O.
Toronto East	S. Platt	Toronto, O.
Toronto West	Hon. J. B. Robinson	Toronto, O.
Two Mountains	J. B. Daoust	Montreal, Q.
Vancouver Island	Arthur Bunster	Victoria, B.C.
Vaudreuil	R. W. Harwood	Vaudreuil, Q.
Verchères	Hon. F. Geoffrion	Verchères, Q.
Victoria, B.C.	A. de Cosmos, Frs. J. Roscoe	Victoria, B.C.
Victoria, N.B.	John Costigan	Grand Falls, N.B.
Victoria, N.S.	C. J. Campbell	Baddeck, N.S.
Victoria, O., N.R.	Hector Cameron	Toronto, O.
Victoria, O., S.R.	Arthur McQuade	Omemee, O.
Waterloo, N.R	I. E. Bowman	St. Jacobs, O.
Waterloo, S.R.	James Young	Galt, O.
Welland	W. A. Thomson	Clifton, O.
Wellington, C.R.	Geo. T. Orton	Fergus, O.
Wellington, N.R.N.	Higinbotham	Guelph, O.
Wellington, S.R.	Donald Guthrie	Guelph, O
Wentworth, N.R.	Thomas Bain	Strabane, O.
Wentworth, S.R.	Jos. Rymal	Barton, O.
Westmoreland	Hon. A. J. Smith	Ottawa, O.
Yale, B.C.	E. Dewdney	Victoria, B.C.
Yamaska	Charles I. Gill	Sorel, Q.
Yarmouth	Frank Killam	Yarmouth, N.S.
York, N.B.	John Pickard	Fredericton, N.B.
York, O., E.R.	Jas. Metcalfe	Yorkville, O.
York, O., N.R.	Alf. H. Dymond	Toronto, O.
York, O., W.R.	David Blain	Toronto, O.

OFFICERS OF THE HOUSE OF COMMONS.

CHIEF DEPARTMENT.—Alfred Patrick, clerk of the House; Henry Hartney, deputy clerk of the House and accountant; Eugène U. Piché, clerk assistant; John G. Bourinot, 2nd clerk assistant.

LAW DEPARTMENT.—Gustavus W. Wicksteed, Q.C., law clerk; William Wilson and T. G. Coursolles, assistant law clerks.

BOOKKEEPER.—Robert Brewer.

GENERAL DEPARTMENT.—Henry Boulton Stuart, clerk; James S. Sloane, clerk of stationery; R. McG. Moffatt, indexing clerk; Henry Lowe and F. Nolan, junior clerks.

COMMITTEES.—Thaddeus Patrick, clerk of railway and banking committees; E. P. Hartney, clerk public accounts committee, and assistant clerk of railway and banking committees; C. Panet, clerk miscellaneous private bills and standing orders; Walter Todd, assistant clerk of miscellaneous private bills and standing orders; Jean P. Leprohon, chief clerk of committees and Speaker's secretary; F. X. Blanchette, assistant clerk of committees.

FRENCH TRANSLATOR'S DEPARTMENT.—Toussaint G. Coursolles, chief French translator; L. O. David, French translator of votes and proceedings and journals; J. F. Gingras, Joseph Tassé, J. A. Genand, A. Frechette and L. Laframboise, assistants ditto; E. Quéry, proof reader.

ENGLISH TRANSLATOR'S DEPARTMENT.—Wm. Wilson, English translator; F. Hays and R. J. Wicksteed, assistants ditto.

ROUTINE AND RECORDS DEPARTMENT.—Farquhar MacGillivray.

JOURNALS DEPARTMENT.—Wm. B. Ross, English journal clerk; Pierre Rivet, French journal clerk; J. H. T. Blais, assistant ditto; A. G. D. Taylor, assistant English journal clerk, and clerk of petitions; Henry Lindsay, clerk of sessional papers.

VOTES AND PROCEEDINGS DEPARTMENT.—Herrman Poetter, clerk; W. C. Bowles, assistant clerk and confidential secretary to the Clerk of the House.

LIBRARY OF PARLIAMENT.—Alpheus Todd, librarian; A. Gérin Lajoie, assistant librarian; Augustin Laperrière, A. Hamlyn Todd, James Fletcher and James Campbell, clerks; L. J. Casault, Adolphe Boucher and James H. Dunlop, messengers.

POST OFFICE DEPARTMENT.—P. Poirier, postmaster; T. Falardeau and Edward Pelletier, assistants.

DEPARTMENT OF SERGEANT-AT-ARMS.—Donald William McDonnell, sergeant-at-arms; Henry R. Smith, deputy sergeant-at-arms.

Lucien Dubé, chief messenger: R. Harris, doorkeeper; Edward Storr, news-room; Joseph Brown, bank messenger; Lemonde, N. Turgeon, Ed. Steacy, O. Roberge, M. Laflamme, J. E. Asselin, Vaughan Bryce, E. Desrochers, G. Lizotte, messengers; Jas. Fitzsimmons and George Smith, night watchmen; James Sinclair, house carpenter.

DEPARTMENT OF PRINTING OF PARLIAMENT—Henry Hartney, clerk; Edward Botterell, jr., distributor of printed papers; Napoléon Boulet, assistant do.; J. Rivet, E. O. Botterell, Wm. Cairns, messengers.

PROVINCE OF ONTARIO.

SEAT OF GOVERNMENT—TORONTO.

LIEUTENANT GOVERNOR.

His Honor the Hon. D. A. Macdonald.

Private Secretary.—Capt. Forsyth Grant.

Executive Council.—Attorney general, hon. Oliver Mowat, Q.C.; provincial treasurer, hon. S. C. Wood; commissioner of Public Works, hon. C. F. Fraser, Q.C.; provincial secretary, hon. A. S. Hardy, Q.C.; commissioner of Crown Lands, hon. T. B. Pardee, Q.C.; Minister of Education, hon. Adam Crooks, Q.C.; clerk of Executive Council, J. G. Scott, Q.C.

HOUSE OF ASSEMBLY.

HON. RUPERT MEARSE WELLS, Speaker.

CONSTITUENCIES.	MEMBERS.	POST OFFICE ADDRESS.
Addington	H. M. Deroche	Napanee
Algoma	S. J. Dawson	Prince Arthur's Landing, or Queen's Hotel, Toronto.
Brant, N.R.	H. Finlayson	Paris
Brant, S.R.	Hon. A. S. Hardy	Toronto
Brockville	W. H. Cole	Brockville
Bruce, N.R.	Donald Sinclair	Paisley
Bruce, S.R.	Hon. Rupert M. Wells	Toronto
Cardwell	John Flesher	Orangeville.
Carleton	G. W. Monk	S. March
Cornwall	J. G. Snetsinger	Moulinette
Dufferin	J. Barr	Horning's Mills
Dundas	Andrew Broder	West Winchester
Durham, E.R.	John Rosevear	Port Hope
Durham, W.R.	John McLeod	Bowmanville
Elgin, E.R.	J. H. Wilson	St. Thomas
Elgin, W.R.	Thomas Hodgins	Toronto
Essex, S.R.	Lewis Wigle	Leamington
Essex, N.R.	J. C. Patterson	Windsor
Frontenac	D. D. Calvin	Kingston
Glengarry	A. J. Grant	Williamstown
Grenville, S.R.	Hon. C. F. Fraser	Toronto
Grey, N.R.	David Creighton	Owen Sound
Grey, E.R.	A. W. Lauder	Toronto
Grey, S.R.	James H. Hunter	Durham
Haldimand	Jacob Baxter	Cayuga
Halton	W. Durie Lyon	Milton
Hamilton	J. M. Williams	Hamilton
Hastings, W.R.	Thos. Wills	Belleville
Hastings, E.R.	N. S. Appleby	Shannonville
Hastings, N.R.	G. H. Boulter	Stirling
Huron, E.R.	Thos. Gibson	Wroxeter
Huron, S.R.	A. Bishop	Hay
Huron, W.R.	A. McLagan Ross	Goderich
Kent, E.R.	Daniel McCraney	Bothwell
Kent, W.R.	Alex. Coutts	Valetta
Kingston	W. Robinson	Kingston
Lambton, W.R.	Hon. T. B Pardee	Toronto
Lambton, E.R.	Peter Graham	Warwick
Lanark, N.R.	William Mostyn	Almonte
Lanark, S.R.	Abraham Code	Innisville
Leeds, N.R.	H. Merrick	Merrickville
Leeds, S.R.	R. H. Preston	Newboro
Lennox	J. T. Grange	Napanee
Lincoln	J. C. Rykert	St. Catharines
London	W. R. Meredith	London
Middlesex, E.R.	Richard Tooley	Belmont
Middlesex, N.R.	John McDougall	Komoka
Middlesex, W.R.	J. Watterworth	Wardsville
Monck	H. R. Haney	Fenwick
Muskoka	J. C. Miller	Toronto
Northumberland, E.R.	J. M. Ferris	Campbellford
Northumberland, W.R.	Wm. Hargraft	Cobourg
Norfolk, S.R.	R. Richardson	Port Rowan
Norfolk, N.R.	John Clarke	Simcoe
Ontario, N.R.	Thomas Paxton	Port Perry
Ontario, S.R.	N. W. Brown	Whitby
Ottawa	D. J. O'Donoghue	Ottawa
Oxford, N.R.	Hon. O. Mowat	Toronto
Oxford, S.R.	Hon. A. Crooks	Toronto
Peel	K. Chisholm	Brampton
Perth, N.R.	D. D. Hay	Listowel
Perth, S.R.	Thos. Ballantyne	Stratford
Peterboro, E.R.	J. O'Sullivan	Peterborough
Peterboro W.R.	W. H. Scott	Peterborough
Prescott	Wm. Harkin	Vankleek Hill
Prince Edward	G. Striker	Picton
Renfrew, S.R.	James Bonfield	Egansville
Renfrew, N.R.	T. Deacon	Pembroke
Russell	A. J. Baker	Osgoode
Simcoe, E.R.	John Kean	Marchmont
Simcoe, S.R.	Hon. Wm. McDougall	Toronto
Simcoe, W.R.	Thos. Long	Collingwood
Stormont	J. Bethune	Toronto
Toronto East	Hon. M. C. Cameron	Toronto
Toronto West	Robert Bell	Toronto
Victoria, N.R.	Duncan McRae	Bolsover
Victoria, S.R.	Hon. S. C. Wood	Toronto
Waterloo, N.R.	M. Springer	Waterloo
Waterloo, S.R.	Isaac Masters	Washington
Welland	Hon. J. G. Currie	St. Catharines
Wellington, N.R.	John McGowan	Alma
Wellington, C.R.	Chs. Clarke	Elora
Wellington, S.R.	James Massie	Guelph
Wentworth, N.R.	James McMahon	Dundas
Wentworth, S.R.	Wm. Sexton	Jerseyville
York, E.R.	John Lane	Thornhill
York, W.R.	P. Patterson	Patterson
York, N.R.	J. H. Widdifield	New Market

OFFICERS OF THE HOUSE OF ASSEMBLY.

Chas. T. Gillmor, clerk of the House; Arthur H. Sydere, clerk assistant; J. M. Delamère, clerk; John Notman, accountant; F. J. Glackmeyer, sergeant-at-arms; Samuel J. Watson, librarian; Thomas Phillips, housekeeper and chief messenger.

PUBLIC DEPARTMENTS.

Attorney General's Office.— Attorney general, hon. Oliver Mowat, Q.C.; chief clerk, J. G. Scott; F. C. Capreol, E. H. Heward, Matthew Currey, clerks; messenger, M. Smith.

Treasury Department.—Treasurer, hon. S. C. Wood, Q.C.; accountant, W. R. Harris; clerks, A. T. Deacon, L. V. Percival, Alfred J. Rattray, P. Simser. Audit Branch—Auditor, C. H. Sproule; bookkeeper, L. W. Ord (late 71st Highland Light Infantry); messenger, F. H. Portas; A. McDonnell, housekeeper; M. Power, fireman.

Department of Crown Lands.—Commissioner, hon. T. B. Pardee; assistant commissioner, T. H. Johnson; law clerk, G. Kennedy; short-hand writer, H. A. Ford. *Woods and Forest Branch*—G. B. Cowper, superintendent; H. G. Langlois and E. G. Kirby, clerks. *Free Grant and Sales Branch*—J. C. Tarbutt, chief clerk; A. Kirkwood, J. M. Grant, P. Alma and J. J. Murphy, clerks. *Survey and Road Branch*—Thos. Devine, Deputy Surveyor General; J. W. Bridgeland, superintendent of roads; A. J. Taylor and G. B. Kirkpatrick, draughtsmen; Edward Fox and J. Innes, clerks. *Accounts Branch*—William Ford, accountant; D. G. B. Ross, R. H. Browne and F. P. Stowe, clerks; John Morphy, registrar; W. F. Lewis, clerk; John Bradshaw, office-keeper; A. McDonald, messenger.

Department of Public Works.—Commissioner, hon. C. F. Fraser; secretary of public works, William Edwards; architect and superintendent of public works, Kivas Tully; engineer, T. H. Molesworth; accountant and law clerk, F. T. Jones; draughtsmen, W. J. S. Holwell, R. Purdom, J. C. McNabb, R. McCallum; clerks, M. Wilson, J. P. Edwards; messenger, C. A. McDonald.

Inspector of Asylums and Prisons.— J. W. Langmuir, inspector; clerks, Jas. Maclaggan, Harry Hayes; R. Humphreys, messenger.

Provincial Secretary's Office.— Provincial secretary, hon. A. S. Hardy; assistant secretary, and deputy of the Lieutenant Governor for signing marriage licenses, Isaac R. Eckart, R. S. Brodie, chief clerks; J. B. McLachlan, J. D. Warde, clerks.

License Branch.—Chief clerk, Henry Totten; clerks, E. A. McLaurin, E. Jenkinson.

Minister of Agriculture.— Hon. S. C. Wood; secretary, George Buckland.

Provincial Registrar's Office.— Provincial registrar, hon. A. S. Hardy; deputy registrar, J. F. C. Usher; clerks, Geo. Hobbs, late 40th regt., and John A. Innes.

Registrar General's Office.—Hon. A. S. Hardy, registrar general; H. S. Crewe, chief clerk; F. Jones, J. Hetherington, Fred. Warwick, J. McGill Ridley and W. H. Mussen, clerks.

Education Department.— Minister of Education, Hon. Adam Crooks, Q.C.; deputy minister, J. G. Hodgins, LL.D.; secretary, Alex. Marling, LL.B.; clerk of statistics, F. J. Taylor; clerk of records, J. T. R. Stinson; clerk of correspondence, W. H. Atkinson; clerks, Henry Alley, A. C. Paul, J. H. J. Kerr, J. S. Barber, F. Nudel, James Green and H. Davies; messenger, John Moore.

Depository Branch.—Clerk of libraries, S. P. May, M.D.; cashier and assistant clerk of librararies, H. M. Wilkinson; despatch clerk, S. A. May; clerks, S. B. Sykes, W. Sweeten, R. J. Bryce, R. L. Cathron, J. A. Sangster and A. Lobb; messenger, Wm. Lemon. Offices Victoria square, Toronto.

High School Inspectors.—J. A. McLellan, J. M. Buchan, S. A. Marling.

PROVINCE OF QUEBEC.

SEAT OF GOVERNMENT, QUEBEC.

LIEUTENANT GOVERNOR.

His Honor the Honorable Luc Letellier de St. Just; Fred. E. Gautier, Esq., lieut. G. G. Foot Guards, private secretary and aide-de camp; Geo. Workman, messenger.

EXECUTIVE COUNCIL.

Hon. H. G. Joly, Q.C., premier, commissioner of agriculture and public works.
Hon. David A. Ross, attorney general.
Hon. P. Bachand, treasurer.
Hon. F. G. Marchand, provincial secretary and registrar.
Hon. Henry Starnes, speaker Legislative Council.
Hon. F. Langelier, commissioner of Crown Lands.
Hon. A. Chauveau, solicitor general.

OFFICERS.

F. Fortier, clerk of the Executive Council; G. Grenier, 1st clerk; O. Vallée, messenger; W. Dubé, housekeeper and messenger.

LEGISLATIVE COUNCIL.

HON. HENRY STARNES, SPEAKER.

DIVISION.	NAME.	P. O. ADDRESS.
Alma	Hon. J. L. Beaudry	Montreal.
Bedford	Hon. T. Wood	Dunham Flats.
Lanaudière	Hon. P. E. Dostaler	Berthier (en haut)
LaDurantaye	Hon. Ed. Rémillard	Quebec
La Valliere	Hon. J. B. G. Proulx	Nicolet.
Salaberry	Hon. H. Starnes	Montreal
Golfe	Hon. T. Savage	L'Anse au Cap.
Grandville	Hon. E. Dionne	Ste. Anne de la Pocatière
Inkerman	Hon. G. Bryson	Mansfield.
Kennébec	Hon. Joseph Gaudet	Gentilley.
La Salle	Hon. L. Panet	Quebec.
Laurentides	Hon. J. E. Gingras	Quebec.
Lauzon	Hon. A. R. C. DeLéry	Quebec.
Mille Isles	Hon. F. H. LeMaire	St Benoit.
Montarville	Hon. C. B. de Boucherville.	Boucherville.
Repentigny	Hon. L. Archambault	L'Assomption.
Rougemont	Hon. P. B de La Bruere	St. Hyacinthe.
Rigaud	Hon E. Prudhomme	Montreal.
Shawenigan	Hon. J. J. Ross	Ste. Anne de la Pérade.
Sorel	Hon. Pierre Euclide Roy	St. Pie.
Stadacona	Hon. John Hearn	Quebec.
Victoria	Hon. J Ferrier	Montreal.
Wellington	Hon. W. H. Webb	Melbourne.

OFFICERS OF THE LEGISLATIVE COUNCIL.

G. B. de Boucherville, clerk, master in chancery and accountant; Pierre Légaré, assistant clerk, master in chancery, French translator and assistant accountant; Thomas W. Lloyd, second assistant clerk, clerk of the English journals and English translator; Isaie A. Jodoin, chief clerk of the offices, and committees, and translator; N. Legendre, clerk of French journals and translator; Narcisse Faucher, clerk of private bills and of special committees and petitions, L. E. Frenette, permanent clerk; Samuel Staunton Hatt, gentleman usher of the black rod; T. E. Roy, sergeant-at-arms; F. X. Brault, chief messenger; Frs. Blais, F. Drouin, E. Papillon and T. Chartier, messengers.

LEGISLATIVE ASSEMBLY.

HON. LOUIS BEAUBIEN, SPEAKER.

CONSTITUENCIES.	MEMBERS.	P. O. ADDRESS.
Argenteuil	Robt. J. Meikle	Lachute
Bagot	Narcisse Blais	St. Pie
Beauce	Joseph Poirier	St. Joseph, Beauce
Beauharnois	Célestin Bergevin	Beauharnois
Bellechasse	P. Boutin	St. Raphaël
Berthier	Joseph Robillard	Lanoraie
Bonaventure	J. Israël Tarte	Quebec
Brome	W. W. Lynch	Knowlton
Chambly	Stanislas Martel	Chambly Basin
Champlain	D. Nap. St. Cyr	St. Anne de la Pérade
Charlevoix	Onésime Gauthier	St Urbain
Chateauguay	E. Laberge	Ste Philomène
Chicoutimi & Saguenay	W. E. Price	Saguenay
Compton	W. Sawyer	Sawyerville
Dorchester	N. Audet	St Anselme
Drummond & Arthabaska	Wm. John Watts	Drummondville
Gaspé	E. James Flynn	Quebec.
Hochelaga	Hon. L. Beaubien	Montreal
Huntingdon	Dr. A. Cameron	Huntingdon
Iberville	Louis Molleur	St. Jean
Jacques Cartier	N. M. Lecavalier	St. Laurent
Joliette	V. P. Lavallée	St. Félix de Valois
Kamouraska	C. A. E. Gagnon	Rivière Ouelle
Laprairie	L.B A.Charlebois	Laprairie village
L'Assomption	O. Pelletier	L'Epiphanie
Laval	L. O. Loranger	Montreal
Levis	T. E. Pâquet	St. Nicolas
L'Islet	J. Bte. Dupuis	St. Roch des Aulnets
Lotbinière	H. G. Joly	Québec
Maskinongé	Edouard Caron	Rivière du Loup (en haut)
Mégantic	Hon. G. Irvine	Quebec
Missisquoi	Ernest Racicot	Sweetsburg
Montcalm	Octave Magnan	St. Alexis
Montmagny	L. N. Fortin	Cap St. Ignace
Montmorency	Charles Langelier	Quebec
Montreal, C.	H. A Nelson	Montreal
Montreal, East	L. O. Taillon	Montreal
Montreal, West	James McShane	Montreal
Napierville	L D. Lafontaine	St. Edouard
Nicolet	C. E. Houde	St. Célestin
Ottawa (Co)	Louis Duhamel	Township de Wright
Pontiac	Hon. L. R. Church	Aylmer

Portneuf	Hon. F. Langelier	Quebec
Quebec, Centre	R. F. Rinfret dit Maiouin	Quebec
Quebec, East	Joseph Shehyn	Quebec
Quebec, West	A. H. Murphy	Quebec
Quebec (Co)	Hon. D. A. Ross	Quebec
Richmond & Wolfe	Jacques Picard	Wotton
Richelieu	Michel Mathieu	Sorel
Rimouski	Alex. Chauveau	Quebec
Rouville	Solyme Bertrand	St. Mathias
St Hyacinthe	P. Bachand	St. Hyacinthe
St. Johns	F. G. Marchand	St. Johns of Iberville
St. Maurice	F. S. L. Desaulniers	Yamachiche
Shefford	J. Lafontaine	Roxton Falls
Sherbrooke, Town	Hon. J. G. Robertson	Sherbrooke
Soulanges	W Duckett	Coteau Landing
Stanstead	Henry Lovell	Coaticook
Temiscouata	G. H. Deschênes	Ste. Epiphane
Terrebonne	Hon. J. A. Chapleau	Montreal
Three Rivers, City	Arthur Turcotte	Three Rivers
Two Mountains	C. L. Champagne	St. Eustache
Vaudreuil	E. H. Lalonde	Ste. Marthe
Verchères	J. Bte. Brousseau	Sorel
Yamaska	J. C. S. Wurtele	Montreal

OFFICERS OF THE LEGISLATIVE ASSEMBLY.

George Manly Muir, clerk of the House; Etienne Simard, deputy clerk and clerk assistant; L. Simoneau, accountant; A. E. Demers, chief office clerk, distributor of stationery and superintendent of supernumeraries; J. B. Duggan, copying clerk; J. L. Blanchet, clerk of routine and records; Charles P. Lindsay, chief committee clerk; Ed. Demers, 1st assistant do; C. Pettigrew, 2nd assistant do; Edouard LeMoine, clerk of private bill committee; Edouard S. Belleau, assistant do; A. Montpetit, chief French translator; J. Buteau Turcotte, assistant do; Benoit Marquette, French translator of votes and proceedings; Crawford Lindsay, chief English translator; P. J. Curran, assistant do; C. Delagrave, Speaker's secretary; Paul Ernest Smith, deputy clerk and clerk of English journals; Joseph Whyddon, assistant do; O. C. de Lachevrotière, clerk of French journals; Louis Fortier, assistant do; Gédéon LaRocque, sergeant-at-arms; Léon P. Lemay, librarian; Jacques Morin and Joseph Trudel, library messengers; Z. Duhamel, postmaster; F. X. Gagnon, assistant do; Olivier Robitaille, chief messenger; Alfred Pelletier, Speaker's messenger; Siméon Gagné, clerk's messenger; Edward Littlejohn, Etienne Gauvreau, Robert Angers, Eugène Balzaretti, messengers.

Queen's Printer's Office.—Charles F. Langlois, Queen's printer; Charles Pageau, bookkeeper and French translator; Thomas Molony, English translator; Ed. Trudel clerk; Narcisse Bouré, messenger.

Law Clerk Office.—A. T. Marsan, law clerk; Charles A. Pariseault, assistant do; Joseph Roy, messenger.

PUBLIC DEPARTMENTS.

Secretary's Office.—Hon. F. G. Marchand, provincial secretary; P. J. Jolicœur, assistant secretary; George William Colfer, first clerk; Olivier Campeau, accountant; Joseph O. Laurin, Edouard D. Duchesnay, Thos. Nesbitt and T. Normandin, clerks; Paul Blouin, messenger.

Provincial Registrar's Department.—Hon. F. G. Marchand, provincial registrar; J. B. Meilleur, and P. J. Jolicœur, deputy registrars; A. Bélanger, clerk; Etienne Poitras, clerk and messenger; J. Labrèque, messenger.

Department of the Law Officers of the Crown.—Hon. David A. Ross, attorney general; hon.—Baker, solicitor general; Joseph A Defoy, assistant to the Law Officers; Gustave Ouimet, clerk; Isaie Veronneau, messenger.

Department of Crown Lands.—Hon. F. S. Langelier, commissioner; E. E. Taché, assistant, commissioner; E. T. Fletcher, P. L. surveyor, draughtsman, and inspector of surveys; G. G. Dunlevie, Jules Taché, P. M. A. Genest, and C. E. Gauvin, surveyors and draughtsmen; F. Chassé and T. Morkill, clerks.

Sale of Lands, Western Section.—W. E. Collins, L. F. Berthelot and Samuel Rinfret, clerks; —— —— registrar.

Woods and Forests.—Alfred Paré, superintendent: Victor Derome, clerk; T. P. Morin, surveyor and draughtsman.

Accountant's Branch.—J. V. Gale, accountant and cashier; I. E. Lépage, clerk.

Sale of Lands, Eastern Section.—L. D. Lemoine and L. L. Rivard, clerks in charge; D. C Mackedie and J. N. Proulx, clerks; J. Caron, housekeeper; C. Dumontier, messenger.

Cadastral Offices, General.—G. A. Varin, secretary.

Cadastral office, Montreal.—J. B. Varin, director; W. F. Blaiklock, surveyor and draughtsman.

Cadastral office, Quebec.—P. L. Morin, director; F. Lachaine, inspector; P. Potvin, messenger.

Cadastral office, Three Rivers.—G. A. Bourgeois, director; L. O. A. Arcand, surveyor and draughtsman; P. Guillet, clerk.

Cadastral office, Montmagny.—Eugène Casgrain, director; F. X. Gendreau, assistant.

Cadastral office, Terrebonne.—J. A. Hervieux, director; J. H. Leclair, surveyor and draughtsman.

Cadastral office, Joliette.—Max. Crépeau, director; U. Dorval, surveyor and draughtsman; Joseph Delfausse, clerk.

Cadastral office, Hull, (County of Ottawa.)—Charles Leduc, director; James McArthur, surveyor and draughtsman.

Cadastral office, Beauharnois.—L. A. Seers, director; John Sullivan, surveyor and draughtsman.

Cadastral Office, Richelieu.—R. H. Kitson, secretary.

Cadastral office, l'Assomption and Montcalm.—Onulphe Peltier director; A. W. Lippé, surveyor and draughtsman.

Cadastral Office, Soulanges and Vaudreuil.—E. Lalonde, secretary.

Game Overseers.—J. N. Proulx, superintendent, resides in Quebec; A. Blais, Rimouski district, resides at Causapscu, W. C. Willis, Eastern Townships district, resides at Sherbrooke; A. Labbé, Charlevoix district, resides at St. Urbain; O. Latraverse, Sorel district,

resides at Sorel; E. Copping, Montcalm and Joliette districts, resides at Montcalm; Israël Dumais, Lake St. John district, resides at Roberval; F. Richard, L'Islet and Kamouraska district, resides at Ste. Anne de la Pocatière; J. F. Saillant, Saguenay district, resides at Tadousac; J. B. Chevalier, Iberville district, resides at St. Jean; Patrick Clancy, Chateauguay, &c., districts, resides at Hemmingford; J. P. Lachance, Quebec, etc., districts, resides at Stoneham; Charles Robert, Quebec, etc., districts, resides in Quebec; Thomas Decoteau, Nicolet district, resides at Three Rivers; J. Z. C. Miquelon, Wolfe district, resides at St. Camille de Wotton; W. Clarke, Coulonges district, resides at Bryson; John Darby, Ottawa district, resides in Ottawa; James Hodgins, Pontiac district, resides at Shawville; P. Grace, lower division of Ottawa district, resides at Wright; J. E. Cayouette, Chaudiere district, resides at St. Claire; Alfred Beaulieu, Nicolet district, resides at Nicolet; Joseph Lesage, Maskinonge district, resides at St. Leon.

Crown Lands and Timber Agents.—Edmund Heath, Coulonge agency, resides at Clarendon; Robert Farley, Gatineau agency, resides at Hull; J. A. Cameron, jr., part of Petite Nation agency, resides at Thurso; O. B. Kemp, Magog agency, resides at Waterloo; C. Patton, acting agent St. Francis, resides at Robinson; A. Gagnon, Arthabaska agency, resides at Arthabaskaville; P. A. Proulx, Chaudière agency, resides at St. Francis; C. T. Dubé, Grandville agency, resides at Rivière-du-Loup; J. B. Lepage, Rimouski agency, resides at Rimouski; G. Duberger, Saguenay agency, resides at Malbaie; J. O. Tremblay, Chicoutimi agency, resides at Chicoutimi; L. Z. Rousseau, St. Charles agency, resides at Quebec; A. Dubord, St. Maurice agency, resides at Three Rivers; J. B. Delfausse, L'Assomption agency, resides at Joliette; C. E. Belle, part of L'Assomption and Petite Nation agency, resides at Montreal; W. H. Annett, part of Gaspé, resides at Gaspé Basin; L. Roy, sen., part of Gaspé agency, resides at Cap Chat; E. Paquet, Magdalen Islands agency, resides at ——; E. Renault, Montmagny agency, resides at Montmagny; C. de Salaberry, forest ranger, Chambly; John Hume, inspector of agencies, Leeds; John Macdonald, Ottawa; Israël Dumais, Lake St. John agency, resides at Roberval, Saguenay; A.B. Filion, part of Petite Nation agency, resides at Grenville; L. J. Riopel, Bonaventure agency, resides at New Carlisle.

Crown Timber Office, Quebec.—McLean Stewart, general collector of Timber and Slide dues; John McKay, assistant; Pierre Miller, clerk.

List of Agents, etc., Jesuits Estates, Seigniory of Lauzon, Crown Domain and Gold Mines.—Joseph Laurin, Crown domain and commuting agent, censive of Quebec, superintendent beach and deep water lots, and agent for seigniory of Lauzon; J. B. Varin, collecting and commuting agent, Jesuits Estates, District of Montreal; F. Lottinville, collecting and commuting agent, Cap de la Madeleine and Jesuits Estates, City of Three Rivers; La. Guillet, jun., collecting and commuting agent, seigniory of Batiscan; P. Huot, collecting and commuting agent, Jesuits Estates, District of Quebec; H. J. Duchesnay, inspector of gold mines.

Board for Examination of P. L. Surveyors.—Hon. the Com. of Crown lands, *ex.-officio*; Jos. Bouchette, deputy surveyor-general; F. W. Blaiklock, Montreal; C. F Baillargé, E. T. Fletcher, L. P. Gauvreau, John Bignell, and J. Gallagher, Quebec, provincial land surveyors; secretary, Alexander Sewell, Quebec; Examiner in Geology and Mineralogy, Alfred R. C. Selwyn.

Bush Rangers:—B. Bainbridge, W. Clarke, James Hodgins, John Darby, Patrick Grace, Upper Ottawa agency; Alexander Daly, John A. Cameron, A. B. Filion, Joseph Bureau, Hetu & Rondeau, Lower Ottawa agency; T. V. Genest, J. B. Lajoie, E. Charest, Joseph Bureau, St. Maurice agency; A. H. Vaughan, St Francis agency; J. Z. C. Miquelon, Arthabaska agency; J. E. Cayouette, F. Legendre, A. Coté, C. Gagné, Chaudière agency; E. Couture, Elie Chouinard, Montmagny agency; L. Pelletier, A. Desjardins, P. Desjardins, T. Richard, Grandville agency; A. E. Rioux, Rimouski agency; John Hall, O. Martin, J. Bethelot, James Robertson, Bonaventure agency; C. H. Duberger, John McLaren, Joseph Bureau, L. Bilodeau, S. Lecompte, B. St. Onge, Saguenay agency; Joseph Jean, P. Lindsay, Paul Dumais, A. Simard, Lake St. John agency; L. Z. Rousseau, Paul Gingras, Joseph Bureau, St. Charles agency.

Agriculture and Public Works.—Hon. Henri Gustave Joly, Q.C., commissioner and premier; Siméon Lesage, assistant commissioner; Ernest Gagnon, secretary; Pierre Gauvreau, chief engineer and director of public works; J. B. Derome, assistant engineer; J. O. Fontaine, director of colonization; Edward A. Barnard, director of agriculture; Edward H. Nesbitt, accountant; A. C. Guilbault, registrar; H. A. Turgeon, clerk; J. B. Sirois and P. Archambault, messengers.

Department of Public Instruction.—Hon. Gédéon Ouimet, superintendent; Dr. Louis Giard, secretary and deputy head of the department; Henry Hopper Miles, LL.D., D.C.L., assistant secretary and deputy head of the department; Dr. Giard and Dr. Miles, joint secretaries of the council of public instruction; Oscar Dunn, clerk of French correspondence, editor of the "Journal de l'Instruction Publique," and librarian; W. G. Colfer, assistant editor of the "Journal of Education;" H. J. Richardson, accountant; Louis Lefebvre, assistant; Leopold Devisme, B.A., clerk of French correspondence and of statistics; L. J. Préjen, clerk; Pierre Prévost, copying clerk and storekeeper; Albert Doré, messenger and house-keeper.

Council of Public Instruction.—The Hon. the Superintendent, president *ex officio*; Louis Giard, M.D., and Henry H. Miles, LL.D., D.C.L., joint secretaries.

Catholic members (forming the Roman Catholic committee of the council), His Grace the Archbishop of Quebec; their Lordships all the Bishops of the Province; the Honorables P. J. O. Chauveau, Thomas Ryan and Alfred Basile Routhier, and Joseph Lachaine, M.D., François Painchaud, M.D., P. S. Murphy, Esquire, with the Hon. the Superintendent, president (*ex officio*). Louis Giard, M.D., secretary.

Protestant members (forming the Protestant committee of the council), The Most Rev. James Wm. Williams, D.D., Bishop of Quebec; hon. Charles Dewey Day, LL.D., D.C.L; hon. Christopher Dunkin, B.C.L.; rev. John Cook, D.D.; hon. George Irvine, LL.D., D.C.L., president; venerable archdeacon Wm. Tunbull Leach, LL.D., D.C.L.; hon. James Ferrier, senator; J. W. Dawson, M.D.; LL.D., F.G.S., and F.R.S., with the hon. the Superintendent (*ex officio*). Rev. Mr. Weir, secretary.

NOVA SCOTIA.

SEAT OF GOVERNMENT—HALIFAX.

LIEUTENANT GOVERNOR.

His Honor Hon. Adams G. Archibald, P.C., C.M.G.

EXECUTIVE COUNCIL.

Hon. P. Carteret Hill, provincial secretary and premier; hon. Alonzo J. White, attorney general; hon. Albert Gayton, commissioner of Public Works and Mines; hon. Colin Campbell, hon. Daniel Macdonald, hon. John McKinnon, of Inverness, members without office.

Hon. Robert Boak.
" Edward Farrell, M.D.
" D. C. Fraser.

LEGISLATIVE COUNCIL.

Hon. Robert Boak, President.

NAMES.	P. O. ADDRESS.
Hon. R. Mollison Cutler	Guysborough
" Stayley Brown	Yarmouth
" W. C. Whitman	Lawrencetown
" Freeman Tupper	Liverpool
" Chas. Dickie	Canning
" Peter Smyth	Port Hood
" John McKinnon	Antigonish
" W. O. Heffernan	Guysborough
" D. McN. Parker	Halifax
" James Fraser	New Glasgow
" Samuel Creelman	Upper Stewiacke
" W. Annand	Halifax
" Gilbert McKenna	Shelburne
" Henry Martell	Arichat, Richmond
" A. McNutt Cochran	Maitland
" T. F. Morrison	Londonderry
" D. C. Fraser	New Glasgow
" James Butler	Halifax

Rev. Geo W. Hill, chaplain; Jno. C. Haliburton, clerk; R. L. Weatherbe, law clerk; Robert Romans, gentleman usher of the black rod.

HOUSE OF ASSEMBLY.

Hon. J. Newton Mack, Speaker.

CONSTITUENCIES.	NAMES.	P. O. ADDRESS.
Annapolis	W. B. Troop	Granville
"	Avard Longley	Paradise
Antigonish	Hon. D. Macdonald	Antigonish
"	J. S. D. Thompson.	"
Colchester	W. A. Patterson	Tatamagouche
Colchester	J. B. Dickie	Truro
Cumberland	Edw. Vickery	Wallace
"	Hiram Black	Amherst
Cape Breton	E. T. Mosely	Sydney
"	Hon. A. J. White.	"
Digby	Hon. Colin Campbell.	Weymouth
"	Henry M. Robicheau.	Meteghan
Guysborough	Hon Otto S. Weeks	Halifax
"	C. M. Francheville	Guysborough
Halifax	Hon. P. C. Hill	Halifax
"	Edw. Farrell	"
"	D. Archibald	Musquodoboit
Hants	Alfred Putnam	Maitland
"	W. H. Allison	Newport
Inverness	Hon. J. McKinnan	Whycocomagh
"	D. Campbell, M.D.	Port Hood
Kings	John B. North	Hantsport
"	D. B. Woodworth	Wolfville
Lunenburg	Jas. Eisenhaur	Lunenburg
"	C. H. Davidson	Bridgewater
Pictou	Alex. McKay	West River
"	Simon Holmes	Pictou
"	H. J. Cameron	New Glasgow
Queen's Co	J. N. Mack	Mill Village
"	S. Freeman	Liverpool
Richmond	Chas. Boudrot	Arichat
"	M. McRae	St. Peters
Shelburne	N. W. White	Shelburne.
"	Thos. Johnson	Locke's Island
Victoria	D. McCurdy	Baddeck
"	J. A. Fraser	Boularderi
Yarmouth	Albert Gayton	Lower Argyle
"	John Lovitt	Yarmouth

Rev. J. C. Cochrane, chaplain; H. C. D. Twining, clerk; Wm. Walsh, assistant clerk; A. M. Gidney, sergeant-at-arms; James Griffin, assistant sergeant-at-arms.

NEWFOUNDLAND.

Newfoundland is a sufficient Post office address for all the following.

GOVERNOR AND COMMANDER-IN-CHIEF.

His Excellency Sir John Hawley Glover, G.C.M.G.

Private secretary, Henry M. Jackson, R.A.

Colonel, aide-de-camp, Edward L. Jarvis, Fred. Crowdy, M.B.

EXECUTIVE COUNCIL.

Hon. Wm. V. Whiteway, Q.C., attorney-general, premier; hon. Jas. J. Rogerson, receiver general; hon. Edward D. Shea, colonial secretary and clerk of Executive Council; hon. Wm. J. S. Donnelly, financial secretary, and hon. Stephen Rendell.

PUBLIC OFFICERS (DEPARTMENTAL).—Hon. Wm. V. Whiteway, attorney-general; hon. Edward D. Shea, colonial secretary; hon. Jas. J. Rogerson, receiver general; hon. William J. S. Donnelly, financial secretary; John H. Warren, surveyor general; Charles Duder, chairman of Board of Works.

LEGISLATIVE COUNCIL.

Hon. Edward Morris, president; hon. Robert Kent, hon. Edward White, hon. P. G. Tessier, hon. John Winter, hon. Edward D. Shea, hon. William Joseph Donnelly, hon. Augustus W. Harvey, hon. Robert Thorburn, hon. Thos. Talbot, hon. Stephen Rendell; Hugh W. Carter, acting clerk; Thomas J. Kough, acting master in chancery; Frederick Rennie, usher of the black rod.

HOUSE OF ASSEMBLY.

Elected November, 1874.

James Winter, speaker.

District of St. John's East—Robert J. Kent, Robert J. Parsons, John J. Dearin; District of St. John's West—Lewis Tessier, M. Fenelon, Patrick J. Scott; District of Conception Bay, Southern Division—Jos. I. Little, Patrick Nowlan; District of Port-de-Grave—Nathaniel Rabbitts; District of Harbor Grace—Hon. A. Shea and Joseph Godden; District of Carbonear—John Rorke; District of Bay de Verds—Hon. James J. Rogerson; District of Trinity Bay—Hon. W. V. Whiteway, John Steer and James H. Watson; District of Bonavista Bay—John H. Warren, Chas. Bowring, A. J. W. McNeily; District of Twillingate and Fogo—Hon. Fred B. T. Carter, Chas. Duder, and William Kelligrew; District of Ferryland—Richard Raftus and James Gerve Conroy; District of Placentia and St. Mary's—Hon. Charles F. Bennett, James Collins and Michael E. Dwyer; District of Burin—Chs. R. Ayre and Jas. S. Winter; District of Fortune Bay—Robert Alexander; District of Burgeo and Lapoile—Alexander Mackay.

John Stuart, clerk; Richard Holden, assistant clerk; John H. Boone, solicitor; John B. Barnes, sergeant-at-arms; John Hally, doorkeeper; George Carrington and — French, messengers; Wm. Kelly, Walter Irvine, under doorkeepers; John Higgins, fireman; Richard Holden, librarian.

Post Office Department.—John Delany, postmaster general; George Le Messurier, chief clerk and accountant; Thomas S. Dwyer, superintendent money order office; John Freeman, second clerk and assorter; George Gaden, third clerk and assorter; Edward Devereux, assistant; John Higgins, John Kinsella and Hector Henderson, letter carriers and messengers; deputies and their officers in the different outports. Office hours, from 9 o'clock a.m. to 4 p.m., Sundays excepted.

Revenue Department, Board of Revenue.—Hon. James J. Rogerson, receiver general, president; Edwin Duder, hon. Robert Thorburn, hon. Stephen Rendell, hon. Peter G. Tessier, and Walter B. Grieve.

Revenue Establishment.—Hon. James J. Rogerson, receiver-general; James S. Hayward, assistant-collector; James L. Noonan, landing and tide surveyor; James Winter, Wm. S. Canning and Wm. White, lading waiters; William Doutney, first clerk and warehouse keeper; William Gill, second clerk; John R. Kearney, third clerk; Patrick Furlong, fourth clerk and locker; John Noonan, fifth clerk; Richard Meghar and Dvaid Conners, lockers; sub-collectors and preventive officers in the different outports.

Authorized broker, Henry J. Stabb.

Surveyor General's Department.—John H. Warren, surveyor general; William M. H. Warren, first clerk and draughtsman; Thomas Long, topographical surveyor; Carteret Alsop, assistant clerk.

Deputy Surveyors in outports.—Northern District—Gilbert H. Cole, Trinity; William Christian, Old Perlican; Charles E. Thompson, Bonavista South; Daniel Murphy, King's Cove; Thomas Miles, Open Hall; Thomas Peyton, Twillingate; —— Green Bay North; G. W. R. Hierlihy, Bay Roberts and Harbor Grace; John Hearn, Brigus; William Casey, Carbonear; Peirce Hanrahan, North Shore, Conception Bay.

Southern District.—Thomas Driscoll, Bay Bulls; Michael Kelly, Ferryland; Henry Camp, Henry J. Haddon, Philip Hubert, (Harbor Briton) Fortune Bay; John Haddon, Western Shore.

Board of Works Department.—Having the management and superintendence of Government house, colonial buildings, court houses, jails, custom houses, hospitals, lunatic asylum, and all other buildings and property belonging to the colony; light houses, buoys, and beacons erected and to be erected within the colony, and its dependencies; supervision of commissioners of roads, highways, bridges, &c.

Board of Works.—Charles Duder, chairman hon. W. V. Whiteway, Q.C., hon. Robert Kent James Browning, Wm. Boyd; John Stuart, secretary; James O. Fraser, accountant; John T. Nevill, superintendent of public works and buildings and inspector of lighthouses; John Kavanagh, road surveyor and inspector.

Colonial Secretary's Office.—Hon. E. D. Shea, colonial secretary; John W. Withers, first clerk; George W. B. Carter, second clerk; James Dunphy, office-keeper and messenger.

Financial Secretary's Office.—Hon. Wm. J. S. Donnelly, financial secretary; Alex. S. Reid, clerk.

Judicial Department.—Supreme Court.—Hon. Hugh W. Hoyles, chief justice; hons. Bryan Robinson and John Hayward, assistant judges; Fred. B. T. Carter, attorney-general; Wm. V. Whiteway, solicitor-general; hon. G. H. Emerson, hon. Frederick B. T. Carter, William V. Whiteway, R. J. Pinsent, Prescott Emerson, J. I. Little, Thomas J. Kough, Daniel W. Prowse, and Augustus D. Hayward, Queen's counsel; Prescott Emerson, chief clerk and registrar supreme court; Lewis W. Emerson, chief clerk and registrar northern circuit; ——, clerk on southern circuit; Henry T. B. Wood, registrar southern district; Thomas Talbot, sheriff central district; John Bemister, sheriff northern district; James Carter, sheriff southern district.

Church of England,—Diocese of Newfoundland.—The right rev. Llewellyn Jones, D.D., Lord Bishop of Newfoundland.

MANITOBA.

SEAT OF GOVERNMENT, FORT GARRY.

Lieutenant Governor.—His Honor HON. JOSEPH CAUCHON, Fort Garry.

Private Secretary.—Aimé Gélinas.

EXECUTIVE COUNCIL.

Hon. Jas. McKay, President of Council and Minister of Agriculture.....
Hon. Joseph Royal, LL.D., Attorney-General and Prov. Secretary.....
Hon. R. A. Davis, Treasurer and Premier.
Hon. J. Norquay, Commissioner of Public Works.

(Clerk.—Aimé Gélinas).

LEGISLATIVE ASSEMBLY.

Speaker.—Hon. J. Dubuc.

CONSTITUENCIES.	MEMBERS.	POST OFFICE ADDRESS.
Baie St. Paul....	Felix Chenier....	Baie St Paul.
Headingly.....	John Taylor.....	Headingly.
High Bluff.....	Jas. Cowan, M.D.	Portage la Prairie
Hildonan.....	John Sutherland.	Kildonan.
Lake Manitoba...	Angus McKay....	St. Frs. Xavier.
Poplar Point.....	F. E. Cornish....	Winnipeg.
Portage la Prairie	Ken'th McKenzie	Burnside.
Rockwood.....	W. F. Luxton....	Winnipeg.
Springfield.....	W. R. Dick.....	"
St Agathe.....	F. A. Martin.....	St Agathe.
St Anne.....	Charles Nolin....	St Anne.
St Andrews, N...	John Gunn.....	Lower Ft. Garry.
do do S....	Hon. J. Norquay.	Parkes Creek.
St Boniface.....	Hon. M. A. Girard	St Boniface.
St Charles.....	Alex. Murray....	St Charles
St Clements.....	Thos. Howard....	Winnipeg.
St Francois Xavier, E....	Maxime Lépine..	St Francois Xavier.
St Francois Xavier, W...	Hon. Jos. Royal..	St Boniface.
St James.....	Edwin Bourke...	St James.
St Norbert.....	Hon. Jos. Dubuc.	St Boniface
St Paul....	....	
St Vital.....	Jos. Lemay.....	St Norbert.
Westbourne.....	Corydon P. Brown	Winnipeg.
Winnipeg and St John.....	Hon. R. A. Davis	"

(Clerk.—Thomas Spence.)

Court of Queen's Bench.—Hon. Edmund Burke Wood, chief justice; Hon. James Charles McKeagney, Hon. Louis Betournay, Puisné, Judges.

Daniel Carey, prothonotary of the Court of Queen's Bench.

Board of Education.—His Grace the Most Rev. the Archbishop of St. Boniface, His Lordship the Right Rev. Bishop of Rupert's Land, Rev. Joseph T. Lavoie, Rev. John Black, Rev. W. Cyprian Pinkham, Rev. George Young, Rev. Albert Lacombe, Rev. James Robertson, Rev. George Dugast, Hon. Pierre De L'Orme, Angus McKay, M.P.P., Felix Chenier, M.P.P., Capt. W. Kennedy, Charles Mair, W. B. Hall, Stewart Mulvey, J. B. Robinson, J. H. Bell, George McPhillips, Corydon P. Brown, M.P.P.; Elie Tassé, superintendent of Catholic schools; Rev. W. Cyprian Pinkham, superintendent of Protestant schools.

Officials.—Colin Inkster, high sheriff; Charles Constantine, deputy sheriff; Richard Power, high constable; George B. Spencer, collector of customs.

NORTH WEST TERRITORIES.

Seat on Government, Battleford.

Lieutenant Governor.—His Honor Hon. D. Laird.

GEOLOGICAL AND NATURAL HISTORY SURVEY OF DOMINION OF CANADA.

Office, 7 St. James Street.

Alfred R. C. Selwyn, F.R.S., director; Dr. B. J. Harrington, chemist, mineralogist and mining inspector; C. Hoffman, assistant chemist, mineralogist and mining inspector; J. F. Whiteaves, paleontologist and curator; R. Barlow, chief topographical draughtsman; J. Richardson, Prof. R. Bell, H. G. Vennor, S. Barlow, R. W. Ells, A. Webster, G. M. Dawson, H. Fletcher, field geologists; L. R. Ord, surveyor; T. C. Weston, lapidary and collector of fossils and minerals; Arthur H. Foord, artist; J. White, librarian; G. R. Grant, secretary and accountant; J. Marshall, assistant secretary and accountant; C. W. Willimott, museum assistant; M. McFarren, messenger.

CORPORATION OF THE CITY.

Hon. J. L. Beaudry, mayor.

ALDERMEN.

H. A. Nelson, finance
G. W. Stephens, roads
Jacques Grenier, police, finance
S. Rivard, fire, police, new City hall
P. Donovan, water
Rich. Holland, markets, City hall, new City hall, water
E. A. Généreux, light, finance, new City hall
Aug. Laberge, City hall, fire, parks and ferries
D. R. McCord, health, light
Robert Taylor, roads, police, City hall
W. Clendinneng, finance, water, parks and ferries, new City hall
Henri Ganthier, roads, markets
Nathan Mercer, fire, markets, light
Thomas Wilson, police, City hall, parks and ferries, new City hall.
T. D. Hood, roads, police, water, new City hall
J. E. Mullin, finance, markets
O. Robert, roads, water, markets
Patrick Kennedy, roads, police, fire
Michel Laurent, roads, water, parks and ferries
Charles Thibault, water, markets, light, park and ferries
C. Melançon, finance, fire
Geo. Childs, finance, City hall
E. K. Greene, fire, light, parks and ferries
P. P. Martin, fire, new City hall
James McShane, light, City hall, parks and ferries
Charles Hagar, police, markets
H. Jeannotte, light, City hall

CHAIRMEN OF COMMITTEES.

Finance—Ald. Nelson
Roads—Ald. Stephens
Police—Ald. Grenier
Fire—Ald. Rivard
Water—Ald. Donovan
Markets—Ald. Holland
Light—Ald. Généreux
City hall—Ald. Laberge
Health—Ald. McCord

WARDS REPRESENTED:

East Ward—Martin, Wilson, Généreux
Centre Ward—Holland, McCord, Mercer

West Ward—Childs, Stephens, Nelson
St Ann's Ward—McShane, Kennedy, Donovan
St Antoine Ward—Greene, Hood, Clendinneng
St Lawrence Ward—Hagar, Mullin, Taylor
St Louis Ward—Laberge, Laurent, Melançon
St James' Ward—Grenier, Robert, Rivard
St Mary's Ward—Jeannotte, Thibault, Gauthier

OFFICERS OF THE CORPORATION.

John P. Sexton, city recorder
Rouer Roy, city attorney
Chs. Glackmeyer, city clerk
James F. D. Black, city treasurer
George D. Ansley, city surveyor
Patrick O'Meara, assistant city clerk
F. W. L. Penton, chief of police
Louis Lesage, superintendent Water works
Wm. Robb, city auditor
H. J. Ibbotson, clerk Recorder's court
Chas. Lapierre, accountant Water works
W. Patton, chief engineer Fire department
J. Naud and Francis McCulloch, assistant engineers, Fire department
O. Rouillard, inspector of buildings
W. H. McDunnough, assistant city auditor
F. W. St George, deputy city surveyor
A. Brittain and Alex. McKenzie, engineers and draughtsmen, City surveyor's office
W. A. Mussen, cashier, and John O'Connor, F. X. Castonguay, W. D. McNeil, Francis Dowd, S. Cazavan, E. Lapierre, John Palmer, Charles Dowd, and F. E. Bertram, clerks Treasurer's office
J. B. Duverger and H. A. Germain, clerks Recorder's court.
Charles Arnoldi, William Harper and Is. Marion, clerks city surveyor's office
G. E. Starnes, Henry Filteau, M. Downes, D. Beaudry N. Lesage, and John O'Rourke, clerks Water works office
Alph. Gosselin, clerk City clerk's office
F. H. Badger, chief telegraph operator
F. X. Gauthier, James Yuill and James Ferns, assistant telegraph operators
A. D. Joubert, Jos. Dumont, L. C. Thérien, I. Ringuette, L. G. Nolin, G. Gélinas and C. V. Brunelle, bailiffs
James Darcy, messenger

Board of Assessors.—J. B. Allard, P. H. Morin, J. T. Dillon, Walter Drake, Richard Thomas, J. W. Grose.

Clerks.—F. L. Coursol, G. Alph. Normandin, Richard Rodden.

Park Commissioners.—Aldermen H. A. Nelson, George W. Stephens and S. Rivard.

MUNICIPAL CENSUS OF THE CITY.

1872.

Wards	*Males*	*Females*	*Caths.*	*Prots.*	*Totals*
East	1541	1618	2766	393	3159
Centre	644	768	1063	349	1412
West	622	534	636	520	1156
St Mary	6957	8026	13329	1654	14983
St Antoine	12401	15105	15785	11721	27506
St Lawrence	6609	7801	7907	6503	14410
St Louis	7246	9206	12836	8616	16452
St James	8554	10592	17529	1617	19146
St Ann's	9833	9803	13629	6012	19641
Total	54412	63453	85480	32385	117865

POLICE ALARM.

Art. 1.—25 strokes on the alarm gongs in each station, and on the alarm bells, will be the signal for all officers and sub-constables on duty in the stations to proceed at once to the central station.

Art. 2.—30 strokes will be the signal for all officers and men at stations, and on beat to proceed at once to the central station.

Art. 3.—In day-time, after 12 strokes are given, all officers and men, not on duty, will report immediately at the central station. This rule will apply to men off duty during the night.

Art. 4.—The strokes will be given in succession.

Art. 5.—In all cases one reserve man will remain in each station.

FIRE DEPARTMENT—CITY HALL.

Fire Alarm Telegraph—F. H. Badger, superintendent, City Hall; F. X. Gauthier, 93 St. Christophe st., James Yuill, 78 Berri st., and James Ferns, 16 Laberge terrace, rear of 1 St. Elizabeth st., operators; James Wills, lineman.

1—Old Custom house (North Corner.) Key in Montreal House.
2—Corner St. Jean Baptiste and St Paul sts. Key at 13 St Jean Baptiste st.
3—Corner Jacques Cartier sq. and St Paul st. Key in G. T. R. Office, Jacques Cartier sq.
4—St Gabriel Street Fire Station. Key in Fire Station.
5—Corner Notre Dame and St François Xavier sts. Key with Police.
6—Corner St Sacrament and St Peter sts. Key at 54 St Sacrament st.
7—Corner St Paul and McGill sts. Key at 544 St. Paul st.
8—Corner Youville and Common sts. Key 8 Youville st.
9—Corner Notre Dame and McGill sts. Key with Police.
12—Corner Craig and Chenneville sts., (Central Fire Station). Key in Station.
13—Corner Craig st. and St Lambert hill. Key at 45 St Lambert hill.
14—Corner Vitré and Sanguinet sts. Key at 17-19 Vitre st.
15—Corner St Lawrence and Lagauchetière sts. Key at 113 St Lawrence st.
16—Corner Dorchester and St Urbain sts. Key at 121 St Urbain st.
17—Corner Bleury and Dorchester sts. Key at 108 Bleury st.
18—Beaver Hall hill. Key at 51 St Radegonde st.
19—St Antoine st., (opposite St Geneviève st.) Key at 16 St Antoine st.
21—Corner Brunswick and Dorchester sts. Key at 23 Brunswick st.
23—St Catherine st., (No. 5 Fire Station.) Key in Station.
24—Corner St Lawrence and St Catherine sts. Key at 249 St Lawrence st.
25—Corner German st. and Dorchester. Key at 388 Dorchester st.
26—Corner St Catherine and St Denis sts. Key at 114 St Denis st.
27—Corner German and Ontario sts., (No. 6 Fire Station.) Key at Fire Station.
28—Corner St Lawrence and Sherbrooke sts. Key at 533 Sherbrooke st
29—Corner St George and Sherbrooke sts. Key at 645 Sherbrooke st.

31—Corner University and Sherbrooke sts. Key at 766 Sherbrooke st.
32—Corner McGill College av and St Catherine st. Key at 17 McGill College av.
34—St Lawrence, opposite Guilbault st. Key at 583 St Lawrence st.
35—Corner Prince Arthur and Shuter sts. Key at 14 Prince Arthur st.
36—Corner King and Common sts. Key at 58 Common st.
37—Corner Duke and Ottawa sts. Key at 45 Ottawa st.
38—Corner Dupré lane and St Maurice st. Key at 116 St Maurice st.
39—Corner St Antoine and Cemetery sts. Key at 110 St Antoine st.
41—Chaboillez sq. (Fire Station.) Key in Station.
42—Wellington st. (Fire Station.) Key in Station.
43—Mill st., (Lyman's mills.) Key at Lyman's, and Grant & Hall's mills.
45—Corner Wellington and McCord sts. Key at 261 Wellington st.
46—Corner Colborne and Ottawa sts. Key at 144 Ottawa st.
47—Corner St Joseph and Mountain sts. Key at 364 St Joseph st.
48—Corner St Antoine and Mountain sts. Key at 139 Mountain st.
49—Corner St Catherine and Mountain sts. Key at 283 Mountain st.
51—Corner Sherbrooke and Peel sts. Key at 902 Sherbrooke st.
52—Corner St Antoine and Guy sts. Key at 289 St Antoine st.
53—Corner St Martin and St Bonaventure sts. Key at 489 St Bonaventure st.
54—Corner St Joseph and Canning sts. Key at 672 St Joseph st.
56—Corner Fulford and Coursol sts. Key at 2 Coursol st.
57—Corner William and Seigneurs sts. Key at 221 Seigneurs st.
58—No. 10 Fire Station, St Catherine st., West. Key in Station.
59—Grey Nunnery, Guy st., corner Dorchester, Key in the nunnery.
61—Redpath's Sugar Refinery. Key at Sugar Refinery.
62—St Gabriel Market, (Fire Station.) Key in Station.
63—Grand Trunk works, (Point St Charles.) Key at the Works.
64—Corner Notre Dame and Bonsecours sts. Key at 17 Bonsecours st.
65—Dalhousie sq. (Fire Station.) Key in Station.
67—Corner Wolfe and St Mary sts. Key at 508 St Mary st.
68—Corner Roy and Drolet sts. Key at 100 Drolet st.
69—Corner Sherbrooke and St Denis sts. Key at 337 Sherbrooke st.
71—Windsor Hotel, corner Dorchester and Peel sts. Key in Hotel.
72—Corner Craig and Visitation sts. Key at 15 Visitation st.
73—Corner Cadieux and Courville sts. Key at 56 Cadieux st.
74—Corner Dorchester and St André sts. Key at 245 Dorchester st.
75—Corner Mignonne and St André sts. Key at 433 Mignonne st.
76—Fire Station No. 11, corner Beaudry and Ontario sts. Key in Station.
78—Corner Seigneurs and St Patrick. Key at 224 St. Patrick st.
81—Corner Robin and Visitation sts. Key at 250 Visitation st.
82—Corner St Catherine and Panet sts. Key at 475 St Catherine st.
83—Corner Sydenham and Dorchester sts. Key at 114 Dorchester st.
84—Corner Logan and Seaton sts. Key at 189 Seaton st.
85—Corner Seaton and Ontario sts. Key at 269 Ontario st.
86—Corner Congregation and Wellington sts. Key 583 Wellington st.
87—Corner Menai and Forfar sts. Key at 86 Forfar st.
91—Corner Craig and Gain sts. (Fire Station) Key in Station.
92—Adams' Tobacco Factory, St. Mary st. Key at 100 St. Mary st.
93—Corner Ontario and Fullum sts. Key at 272 Fullum st.
94—Corner Berri and Dubord sts. Key at 67 Dubord st.
95—Gas works, Hochelaga. Key in Gas Works
96—Rolling Mills, St Joseph st. Key in Rolling Mills.
97—Shedden Co.'s stables, William st. Key at 317 William st.

DIRECTIONS TO KEY-HOLDERS.

1. If a fire is discovered in your vicinity, go to the nearest box.
2. Pull the slide down and let go. Remain at the box to direct the firemen.

CAUTIONS.

1. Be certain there is a fire before sounding the alarm.
2. Never sound the alarm for a fire at a distance.
3. Never open the box or touch the apparatus, except in case of fire.
4. Never let the key go out of your possession.
5. If you remove from the locality return the key to the Fire Alarm Telegraph Office.
6. If your key should be mislaid, or lost, apply at once to the Superintendent for a new one.

POLICE DEPARTMENT.

William Henry Brehaut, police magistrate; Mathias Charles Desnoyers, magistrate; Louis D. René Cotret, chief clerk; Edmond McMahon clerk; Henry B. Martin, clerk; Joseph N. Pauzé, clerk; Louis Bazinet, clerk; William Fraser, constable; Arthur Giroux, messenger, under the ordinance 2nd Vic., chap. 2.

City Police Force.—Frederick W. L. Penton, chief; C. P. Naegelé, deputy chief; H. Paradis, sub-chief; Henry Dreifuss, S. Niquet, Walter Burke, Anthony Maher, J. Clancy, Olivier Bouchard and Watson Richardson, sergeants; Andrew Cullen, Vincent Lafon, Patrick Murphy, Ludger Arcand, John Fahey, Joseph Riché, detectives. The whole strength of the force consists of 255 men.

1 Station, 45 Jacques Cartier square.
2 Station, 47 Craig street
3 Station, Wolfe street near Ontario
4 Station, Ontario near German street
5 Station, Jurors street near Hermine.
6 Station, 17 Chaboillez square.
7 Station, 178 Ottawa street
8 Station, 73 Canning street
9 Station, Cor Seigneurs & Grand Trunk sts.
10 Station, St Catherine near Guy
11 Station, Logan street near Dufresne

Government River Police.—Station, Harbour Commissioner's Building, 27 Common. George Murphy, chief constable; G. Hunther, W. Donohoe, J. Wilson, Camille Nourrie, sergeants; and 20 men.

Inspector Government River Police and Representing Marine and Fishery Department, H. St. A. Ormond.

DOMINION POLICE OFFICE.—C. J. Coursol, of Montreal, commissioner; E. J. O'Neil, superintendent; John Jackson, John Connor, sergeants; and Constables Kane, Brook, Pearse, Stinger, Deslaurier, Hughes, Eschambast, Purcell, Moffat, O'Brien, Berichon, Walsh, Morrin.

MARKETS.

BONSECOURS MARKET—St Paul st
John Perrigo, clerk; François Benoit, assistant clerk
CATTLE MARKET—Craig st near Viger sq
John O'Reilly, clerk; A. Robert, assistant clerk
HAYMARKET—College st
M. O'Connell, clerk; Maxime Groulx, assistant clerk
PAPINEAU MARKET—St Mary st
C. Daunais, clerk
ST ANN'S MARKET—McGill st
Thomas Day, clerk; Chs. Larin, assistant
ST ANTOINE MARKET—Mountain st
Charles Larin, clerk
ST GABRIEL MARKET—St Gabriel farm
Maxwell Montgomery Vaughan, clerk
ST LAWRENCE MARKET—St Lawrence st
Alphonse Larin, clerk
ST JAMES MARKET—Ontario st
Théodore Giroux, clerk

MUNICIPAL TAXES.

Abstract of the Assessment By-laws of the City Council.

Assessment of 1 per cent. on real estate.

Business tax at 7½ per cent. on rental of premises.

Banks—with capital of $1,000,000, or under, $400.
" with capital exceeding $1,000,000, but not exceeding $2,000,000, $500.
with capital above $2,000,000, $600.

Fire insurance companies—each $400.

Life, marine, accident and guarantee insurance companies—each $200.

Street railway company—$12,000.

Gas company—$5,000.

Auctioneers, if they sell only inside the premises $160. If they sell also outside their premises $200. For each clerk employed to cry out, $40.

Brokers—(each) $50.

Hotelkeepers and innkeepers—graduated scale same as heretofore.

Distillers—$80 for every $400 of rental.

Brewers—$60 " " "

Theatres,—$120

Circus, &c,—$250 entry, and $100 per day of performance.

Pawnbrokers,—$200.

Pedlars—$20 with cart, $8 without cart.

Statute labor money, $1.

Ferry Steam Boats plying from Laprairie o Longueuil, (each)—$200.

Billiards, public, for the 1st table,—$100
" " " 2nd " 50
" " for every additional, 20

Billiards—Kept and used in clubs—$20 on each table.

Horses—Working, $2.50; pleasure $6.

CARRIAGES FOR PLEASURE.

	Rate of tax.
For every 4 wheeled close carriage drawn by 2 horses	$20 00
For every 4 wheeled half-covered carriage drawn by 2 horses	12 00
For every 4 wheeled close or half-covered carriage drawn by 1 horse	10 00
For every double dennet	8 00
For every gig, buggy or other vehicle mounted on springs and drawn by one horse	6 00
For every waggon or other vehicle not above specified, adapted for draught by two or more horses	8 00
For every two wheeled vehicle or carriage kept for hire by livery-stable keepers	3 00
For every 4 wheeled vehicle or carriage kept for hire by livery-stable keepers	4 00

Dogs.—to be licensed annually at the office of the Chief of Police: amount of license,—$2 for a male, and $3 for a female dog.

Tariff of Rates.—To be collected annually by the Chief of Police for licenses issued to carters and others using hackney-carriages or vehicles for the conveyance of passengers, or the transport of goods, wares, merchandise, building materials, produce or other articles in the city of Montreal.

HACKNEY CARRIAGES.

For every cab, caleche or other two-wheeled vehicle	$ 5 00
For every four-wheeled carriage, drawn by one horse	7 00
For every coach or four-wheeled carriage, drawn by two horses	9 00
For every omnibus or stage coach	16 00

CARTS, TRUCKS, WAGGONS AND OTHER VEHICLES.

The licenses for carts, trucks, and other vehicles used for the conveyance of goods, wares, merchandise, &c., shall be divided into three classes, as follows:—

The first class shall include all carts, trucks, waggons, and other vehicles running within the city for hire or reward, not otherwise expressly provided for, and shall pay:—

For every cart, truck, or other two-wheeled vehicle—*Two Dollars*	$2,00
For every waggon or four-wheeled vehicle, drawn by one horse—*Six Dollars*	6.00
For every waggon or four-wheeled vehicle drawn by two horses, and made to carry a load under 4,000 lbs. weight—*Seven Dollars*	7.00

For every heavy waggon, float or other four-wheeled vehicle, drawn by two or more horses, and made to carry heavy articles or materials weighing 4,000 lbs., or upwards—*Nine Dollars*..... 9.00

For every diable—*Four Dollars*..... 4.00

The second-class shall include all carts, waggons or other vehicles used by merchants, traders, manufacturers, contractors, for the conveyance or delivery of the articles or effects dealt in, manufactured, or made use of by them, for each of which there shall be paid, in addition to the rates charged for in the first-class—*Two Dollars and fifty cents*..... 2.50

The third-class shall include all carts, waggons, or vehicles used by expressmen, bakers, brewers, distillers, farmers, or gardeners, for each of which there shall be paid, in addition to the rates charged for in the first-class—*Five Dollars*..... 5.00

Parties obtaining licenses, as aforesaid, shall moreover pay the annual assessment on all working horses, employed in drawing the above-mentioned vehicles or carriages at the rate of *two dollars and fifty cents* ($2.50) each, and also twenty-five cents for each number granted by the Chief of Police.

TARIFF OF CARTAGE.

From any place to any other in the First Division or from any place exclusive of the Harbor wharves to any other place in the City, and vice versa, provided the distance do not exceed ¾ of a mile.

Articles not herein enumerated of a convenient bulk, not over 1,500 lbs. weight, 15 cts. Ashes, pot or pearl, two barrels, 15 cts. Beef, pork or fish, five barrels or tierces, 15 cts. Coals or coke, half a chaldron or half a ton, 15 cts. Crockery, one crate or one hogshead, 15 cts. Flour or fruit, seven barrels, 15 cts. Grain not over 1,500 lbs. weight, 15 cts. Lumber sawn from yard or boat, 500 feet broad measure, 15 cts. Salt or rice, six bags or six barrels, 15 cts. Firewood, dry from yard or boat, half a cord, three feet long, 15 cts. Firewood, green or from rafts, half a cord, three feet long, 20 cts. Furniture or luggage, per load, 20 cts. Lumber, green or hard from rafts, 500 feet broad measure, 20 cts. Molasses, sugar or oil, one puncheon, hogshead or load, 20 cts. Pig iron, lead, copper, or tin, one ton, 25 cts. Bar iron or steel, one ton, 30 cts. For every additional half mile, for all above description of goods, 10 cents. And from any of the Harbor wharves to any place in the 2nd or 3rd division within ½ a mile distance from the boundary line of the first division, and *vice versa*, or from any place [exclusive of the wharves] to any other in the City and *vice versa*, provided the distance do not exceed 1¼ mile,—instead of 15, 20, 25 and 30 cts., the rate shall be 25, 30, 35, and 40 cents.

From any place in the Western section of the First Division.

To the stores and wharves below Wellington bridge, north side of Lachine Canal, 20 cts. The stores and wharves below Wellington bridge, south side of Lachine canal, 25 cts. The Basins above Wellington bridge, north side of Lachine canal, 25 cts. The Basins above Wellington bridge, south side of Lachine Canal, and the stores, stations factories, etc., at Point St. Charles, 35 cents. The stores, factories, etc., at and above St. Gabriel Locks, north of Lachine Canal, 30 cents. The St. Bonaventure Street Railway Station, 20 cents. The St. Bonaventure Street, from the lower wharves of the Harbor, 25 cts. And *vice versa* for one load.

And from any place in the Eastern section of the first Division—instead of 20, 25, 25, 35, 30, 20, 25 cents, the rates shall be 25, 30, 30, 40, 35, 25, 30 cents.

For any excess over the quantity or weight fixed for a load, additional *pro rata* rates shall be paid.

If delay is caused to the carter by the employer, beyond the time usually required for loading, the carter shall be paid *extra* for such delay at the rate of five cents for every quarter of an hour.

If a carter is called, and there be no load ready for him, or if he be unable to load the goods or articles for want of assistance, he shall be paid as if he carried a load the distance thus unnecessarily travelled.

DIVISIONS REFERRED TO ABOVE.

First Division.—The First Division shall comprise the East, Centre, and West Wards, (including the south-west side of McGill street, and the north-west side of Craig street) and shall be sub-divided into two sections, Eastern and Western, the line of demarcation between them being the centre of St Lambert and St. Jean Baptiste streets.

Second Division.—The Second Division shall comprise the St. Ann, St. Antoine, and St. Lawrence Wards, (exclusive of McGill and Craig streets.)

Third Division.—The Third Division shall comprise the St. Louis Ward (exclusive of Craig street) the St. James and St. Mary Wards.

TARIFF OF FARES FOR HACKNEY CARRIAGES.

ONE-HORSE VEHICLES.

From any place to any other, provided the time occupied do not exceed twenty minutes—

1 or 2 persons..... 25 cents.
3 or 4 " ..... 50 "

From any place to any other, provided the time occupied do not exceed half an hour—

1 or 2 persons..... 40 cents.
3 or 4 " ..... 60 "

When the drive exceeds the time limited as aforesaid, hour rates to be charged.

BY THE HOUR.

For the first hour—

1 or 2 persons..... 75 cents.
3 or 4 " $1.00

For every subsequent hour—

1 or 2 persons..... 60 cents.
3 or 4 " ..... 75 "

TWO-HORSE VEHICLES.

From any place to any other, provided the time occupied do not exceed 20 minutes—

1 or 2 persons..... 50 cents.
3 or 4 " ..... 65 "

From any place to any other, provided the time occupied do not exceed half an hour—

1 or 2 persons..... 65 cents.
3 or 4 " ..... 75 "

When the drive exceeds the time limited as aforesaid, hour rates to be charged.

BY THE HOUR.

1 or 2 persons.....$1.00
3 or 4 " 1.25

Fractions of hours to be charged at *pro rata* hour rates—but not less than one quarter of an hour shall be charged when the time exceeds the hour.

Fifty per cent. to be added to the tariff rates for rides from twelve midnight to four a.m.

The tariff by the hour shall apply to all rides extending beyond the city limits where the engagement is made in the city.

BAGGAGE.

For each trunk or box carried in any vehicle.....10 cents.

But no charge shall be made for travelling bags, valises, boxes or parcels which passengers can carry in the hand.

CHIMNEY SWEEPING.

Clauses of Municipal Act regulating dates of sweeping, tariff to be charged therefor, &c.

Sec. 93.—Each chimney in use in the said city shall be swept by licensed sweeps three times at least in the course of every twelve months, to be computed from the first day of January in each and every year, namely:—once between the first of January and the first of May, once between the first of May and the first of September, and once between the first of September and the first of January in each and every year.

Sec. 94.—The said inspector may grant licenses to sweep chimneys as aforesaid to so many qualified persons as he may deem necessary; and he may revoke and withdraw the said licenses whensoever and as often as he may deem expedient; provided, however, that no licensed sweep shall use any brush, broom or other contrivance for the purpose of sweeping chimneys without first having submitted the same to the inspector of buildings for his approval.

Sec. 95.—The inspector may for the purposes aforesaid divide the city into as many districts as he may deem necessary, to efficiently carry out the provisions of the next preceding sections, and he may assign a district to every such sweeper, subject, however, to such changes from time to time, as the said inspector may deem expedient to make.

Sec. 96.—Such sweepers will be under the superintendence of the said inspector, and it shall be their duty to obey such orders and instructions as he may from time to time issue in connection with the sweeping of chimneys.

Sec. 97.—The following shall be the fees to be demanded and received by each licensed sweep for cleansing and sweeping chimneys:

For sweeping each chimney in a one story house, eight cents.

For sweeping each chimney in a two story house, ten cents.

For sweeping each chimney in a three story house, thirteen cents.

For sweeping each chimney in a house of four or more stories, fifteen cents.

When any sweeper is specially called upon, outside of his ordinary rounds, to sweep any chimney, the charge in that case shall be twenty-five cents.

Sec. 98.—Such fees shall be payable by the occupant of the house or building wherein such chimneys have been swept, so soon after, and as often as such chimneys are swept; and any person who shall refuse or neglect to pay such fees, or shall prevent any such sweeper from entering into any house or building, or shall in any way obstruct or molest him in the execution of his duties shall be liable to the penalty hereinafter provided.

Sec. 99.—Whenever any chimney shall take fire, and it shall appear that the occupant of the house or building where such chimney may be, had refused or neglected to have the same swept at any of the periods hereinbefore specified, every such occupant shall be liable to the penalty hereinafter provided.

Sec. 100.—The word "Chimney" as applied to the next preceding sections shall mean the interior or flue of such chimney.

COURTS OF JUSTICE.

According to the Provisions of the 20th Vic., Cap. 44.

COURT OF QUEEN'S BENCH. *Appeal side.*

Hon. A. A. Dorion, chief justice; hon. Samuel C. Monk, hon. T. K. Ramsay, Tessier, and hon. Alexander Cross, puisné judges.

Louis F. W. Marchand, clerk of Court of Appeals; W. E. Duggan, deputy clerk of Appeals for Quebec; Comte Duteau de Grandpré, special deputy clerk of Appeals for Montreal; Augustin Dorval, special deputy clerk of Appeals for Quebec.

Criminal Court at Montreal commences 24th March and 24th September. *Court of Appeals* at Montreal, 11th to 22nd, both days inclusive, of the months of March, June, September and December.

SUPERIOR COURT. *Judicial District of Montreal.*

Honorables Francis G. Johnson, Robert Mackay, Frederick W. Torrance, H. F. Rainville and L. A. C. Papineau.

Terms, Montreal.—17th to 27th, both days inclusive, of each month, except January, July and August.

Terrebonne, 13th to 19th February, May and October.

Joliette, 13th to 19th March, June and November.

Richelieu, 13th to 19th February, May and October.

Bedford, 13th to 19th February, May and October.

St. Hyacinthe, 22nd to 28th February, May and November.

Iberville, 13th to 19th March, June and November.

Beauharnois, 13th to 19th February, May and October.

BAR OF THE PROVINCE OF QUEBEC.

SECTION OF THE DISTRICT OF MONTREAL.

Council, 1877-1878.

W. H. Kerr, Q.C., batonnier; A. Lacoste, Q.C., syndic; C. A Geoffrion, treasurer; P. H. Roy, secretary.

Strachan Bethune, Q.C., J. S. C. Würtele, Q.C., W. W. Robertson, L. A. Jetté, Ivan Wotherspoon, J. M. Loranger, Q.C., F. X. Archambault, J. E. Robidoux.

Library Committee.—W. H. Kerr, Q.C., president; J. S. C. Wurtele, Q.C., secretary; Strachan Bethune, Q.C., A. Cross, Q.C., Rouer Roy, Q.C., L. A. Jetté and L. O. Loranger.

Board of Examiners.—Strachan Bethune, Q.C., president; W. W. Robertson, A. H. Lunn, L. O. Loranger, Louis Armstrong, J. J. Curran, Q.C., S. Pagnuelo, Alexander Lacoste, Q.C., F. X. Archambault, J. E. Robidoux, C. A. Geoffrion, Ivan T. Wotherspoon, F. L. Béique, J. R. Gibb, J. J. Maclaren, George Macrae, Q.C., L. H. Davidson, T. J. Doherty, J. Alph. Ouimet, P. H. Roy.

Members.	Date of Commission.
C. S. Cherrier, Q.C.	Aug 1822
T. S. Judah	Dec 1824
John Bleakley	Aug 1825
Hugh Taylor	Nov 1829
H. Judah, Q.C.	May 1829
H. O. Andrews	Dec 1830
John J. Day, Q.C.	June 1834
John Monk	Jan 1841
H. J. Ibbotson	Feb 1841
Jos. Delagrave	April 1841
A. Robertson, Q.C.	Sept 1841
J. Rouer Roy, Q.C.	Feb 1842
S. Bethune, Q.C.	May 1843
Hon. M. Laframboise	Dec 1845
Euclide Roy	Jan 1845
Eugène U. Piché, Q.C.	March 1846
George Macrae, Q.C.	Nov 1846
J. R. Fleming	March 1847
Joseph Doutre, Q.C.	April 1847
Bernard Devlin	Oct 1847
Hon J. J C. Abbott, QC	Oct 1847
W. H. Kerr, Q.C.	Nov 1847
H. W. Austin	Feb 1848
P. C. Duranceau	May 1848
R. Macdonnell	June 1848
W. A. Bates	May 1849
John Bates	July 1849
R. Laflamme, Q.C.	Oct 1849
William Brooke	June 1850
Jonathan Wurtele, Q.C.	Aug 1850
John Popham	Oct 1850
Louis Eusèbe C. Ricard	April 1851
Joel C. Baker	Oct 1851
A. A. Archambeault	Dec 1851
W. B. Lambe	Sept 1851
William W. Robertson	April 1852
William Griffin, Q.C.	May 1852
Ths. W. Ritchie, Q.C.	Sep 1852
James O'Halloran, Q.C.	Dec 1852
Lawrence J. McDonald	Dec 1852
O. A. Richer dit Laflèche	Feb 1853
Joseph R. Turcot	Feb 1853
Denis B. Goedike	April 1853
Wilfred Prévost	June 1853
William F. Smith	June 1853
Hon. L. S. Huntingdon	Sept 1853
Edmund Barnard	Oct 1853
Alexis E. Dumesnil	Jan 1854
Alex. H. Lunn	Feb 1854
George B. Cramp	June 1854
Joseph M. Loranger	April 1855
William A. Bovey	June 1855
Hubert W. Chagnon	Nov 1855
Pierre A. Fauteux	Dec 1855
G. J. Barthe	Oct 1856
F. R. Tranchemontagne	Jan 1857
Hoyes L. Snowdon	Jan 1857
Louis A. Jetté	Feb 1857
Joseph Duhamel	April 1857
Joseph Hector Fillon	Feb 1858
Joseph A. A. Belle	March 1858
John Kennedy Elliot	March 1858
Louis Onézime Loranger	March 1858
James G. Day	April 1858
Edward Fraser	July 1858
Adolphe Germain	Sept 1858
George Antoine Champagne	Nov 1858
Levi Ruggles Church	Feb 1859
Maxime Garault	April 1859
Zéphirin Gauthier	June 1859
Sévère Dom. Rivard	June 1859
John L. Morris	June 1859
Ernest Racicot	June 1859
Louis Gédéon Richard	Aug 1859
Télesphore C. Larose	Oct 1859
Robert A Leach	Oct 1859
Edson Kempt	Oct 1859
Mag. E. Charpentier	Nov 1859
B. de Montigny	Dec 1859
Joseph A. Mousseau, Q.C.	April 1860
George B. Baker	Sept 1860
John Robert McLaren	Oct 1860
L. Wilfrid Sicotte	Oct 1860
Désiré Girouard	Oct 1860
E. Truesdell	Oct 1860
Pierre Bachaud	Dec 1860
James P. Sexton	Dec 1860
Tancrède C. de Lorimier	Jan 1861
John Dunlop	Jan 1861
Louis Armstrong	Aug 1861
A. P. Ouimet	Sept 1861
E. L. de Bellefeuille	Sept 1861
D. S. Leach	Oct 1861
Siméon Pagnuelo	Oct 1861
Chs. Augustin Rochon	Nov 1861
Joseph Roy	Nov 1861
F. X. Mathieu	Dec 1861
J. A. Chapleau, Q.C.	Dec 1861
Hon. F. X. A. Trudel	Dec 1861
D. Forget	Dec 1861
Louis Treffé Paré	Jan 1862
Joseph Lacroix	Feb 1862
Alexis Brunet	April 1862
Louis Pominville	May 1862
A. Branchaud	May 1862
J. P. Carneau	June 1862
Damase Beaupré	June 1862
Fred. McKenzie	June 1862
Irvine Allen	June 1862
T. C. Alp. Desjardins	June 1862
Louis Joubert	June 1862
Adolphe Fontaine	July 1862
Victor Benj. Sicotte	Aug 1862
James Kirby	Sept 1862
Louis U. Fontaine	Sept 1862
Gilbert Mirault	Sept 1862
Fred. W. Terrill	Sept 1862
Jules N. A McKay	Sept 1862
E. R. Fontaine	Oct. 1862
George Trudeau	Dec 1862
P. A. A. Dorion	Dec 1862
Alexander Lacoste	Feb 1863
L. F. Morison	Feb 1863
Robert Angus Bethune	March 1863
John Joseph Curran QC	March 1863
O. Beaudry	March 1863
Joseph Leblanc	April 1863
F. X. Girard	April 1863
C. J. C. Wurtele	May 1863
Melbourne Tait	June 1863
J. B. Brousseau	July 1863
C. A. Vilbon	Aug 1863
Gonzalve Doutre	Sept 1863
N. H. Bourgoin	Sept 1863
J. C. Lacoste	Sept 1863
Alfred Charland	Sept 1863
L. N. Girard	Sept 1863
A. W. Grenier	Oct 1863
L. N Benjamin	Oct 1863
F. X. Archambault	Nov 1863
Geo. W. Stephens	Nov 1863
W. Mackay Wright	Nov 1863
A. Demers	Dec 1863
Ronald G. F. de Laronde	Dec 1863
Michael Cayley	Jan 1863
Louis J. E. Deschamps	Jan 1864
T. Russell Roberts	March 1864
Edward Thomas Day	April 1864
Laurent O. David	April 1864
F. Lefebvre	June 1864
L. H. Davidson	June 1864
N. Durand	June 1864
Chs. P. Davidson, Q.C.	June 1864
John Monaghan	July 1864
H. J. McConville	Sept 1864
E. Z. Paradis	Sept 1864
Thomas Brossoit	Oct 1864
Arthur Desjardins	Nov 1864
J. G. Boyd	Nov 1864
Amedée Gagnon	Dec 1864
P. A. Archambault	Oct 1864
François Bélanger	Oct 1864
Frs. E. Gilman	June 1865
Jean C. Gagnon	June 1865
J. N. Mongeau	June 1865
Pierre Samuel Lippé	July 1865
A. A. Laferrière	July 1865
Arthur McMahon	Aug 1865
Chs. L. Champagne	Sept 1865
R. S. Lawlor	Sept 1865
A. B. C. Ouimet	Sept 1865
Chs. C. de Lorimier	Oct 1865
Jos. O. Turgeon	Oct 1865
Joseph A. Simard	Nov 1865
Louis O. Taillon	Nov 1865
Jean Bte. Lafleur	Nov 1865
J. Bte. N. Vallée	Nov 1865
Lemuel Cushing	Nov 1865
F. Corbeil	Nov 1865
Ambroise Choquet	Nov 1865
Michel Mathieu	Dec 1865
N. W. Trenholme	Nov 1865
Jean Urgel Richard	Feb 1866
Louis L. Maillet	Feb 1866
Chas. Thibeault	Feb 1866
Jos. F. Dubreuil	Feb 1866
Sevère Gagnon	March 1866
Uldéric Bellemare	May 1866
Jean Robidoux	May 1866
Ivan T. Wotherspoon	June 1866
C. A. Geoffrion	June 1866
Antime Pilon	June 1866
C. B. Carter	Sept 1866
Thos. P. Butler	Sept 1866
Jos. U. Pouliot	Sept 1866
Gustave A. Drolet	Sept 1866
R. A. A. Jones	Oct 1866
Joseph T. St. Julien	Oct 1866
Alphonse Jacques	Oct 1866
Louis Tellier	Oct 1866
John P Noyes	Oct 1866
Wm. O. Farmer	Oct 1866
Oscar Prevost	Oct 1866
Magloire Desjardins	Dec 1866
Alphonse Houle	Dec 1866
Louis N. Demers	Dec 1866
Léon L. Corbeil	Dec 1866
Ferd. David	Dec 1866
Arthur B. Longpré	Jan 1867

CIRCUIT COURT.

Terms.—1st to 15th of every month, except January, July and August.

Olivier Augé	Jan	1867
Emery Perrin	March	1867
Guil. U. L. Beaudry	March	1867
Moïse Corbeil	March	1867
Antoine C. H. Prevost	April	1867
Robert A. Ramsay	April	1867
Arthur Buyes	April	1867
Asa Gordon	June	1867
Alb. Edw. Mitchell	June	1867
Warren A. Lay	June	1867
Ls. Alp. Carmel	June	1867
Chs. Edw. Carmel	June	1867
Edw. Holton	June	1867
Honoré Mercier	June	1867
H. R. Turcotte	June	1867
Chs. Lalime	Sept	1867
L. P. Desautels	Sept	1867
Jos. Beaupré	Sept	1867
Arthur Charland	Sept	1867
R. J. Wicksteed	Sept	1867
Henri Eug. Poulin	Sept	1867
F. A. Quinn	Sept	1867
Chs. J. Bouthillier	Oct	1867
Chs. J. Gill	Oct	1867
Alf. Dalbec	Nov	1867
Abel Adams	Dec	1867
F. J. Henri Marchand	Dec	1867
Réné Ed. Kimber	Dec	1867
John C. Hatton	Dec	1867
J. Alex. Ouimet	March	1868
John R. McLaren	March	1868
David R. McCord	March	1868
Joseph R. Pauzé	March	1868
P. J. Coyle	March	1868
Fred. L. Béique	March	1868
U. Bellemare	May	1868
C. A. Dugas	May	1868
Joseph Boisseau	June	1868
Wm. W. Lynch	June	1868
Thos. J. Doherty	June	1868
Jean B. Doutre	June	1868
John J. MacLaren	June	1868
Wm. A. Ross	June	1868
Firmin A. Beaudry	Sept	1868
J. A. Chicoine	Sept	1868
Wm. P. Carter	Sept	1868
Joseph Martel	Sept	1868
Louis Piché	Sept	1868
Jos. S. Messier	Sept	1868
Hyp. Roussin	Sept	1868
Nap. Archambault	Sept	1868
Louis Meunier	Oct	1868
B. Devlin	Nov	1868
Chs. B. Rouleau	Dec	1868
Jas. Hy. Wright	Dec	1868
Alp. Lusignan	Dec	1868
Theop. Bertrand	Dec	1868
John J. Fisk	Dec	1868
Joseph Chagnon	March	1869
Adolphe Matthieu	April	1869
Arthur Dansereau	May	1869
Adonais Adam	May	1869
James Bethune	July	1869
Hon. J. H. Cameron	July	1869
Alexis Dessaint	July	1869
Alfred Rochon	July	1869
Thos. A. Bernier	July	1869
L. Oscar Desrosiers	July	1869
Robert H. Conroy	July	1869
Meredith B. Bethune	July	1869
Reid Taylor	July	1869
Alex. W. A. Power	July	1869
Fred. S. Lyman	July	1869
Jos. E. B. Bureau	Aug	1869
Leopold Laflamme	Sept	1869
Alfred Pauzé	Sept	1869
Wm. J. Watts	Sept	1869
Stanislas Côté	Sept	1869
Lucien Huot	Sept	1869
Paul DeCazés	Oct	1869
Henri A. Turgeon	Dec	1869
Omer McMahon	Jan	1870
James O'Reilly	Jan	1870
Arthur Lacoste	Jan	1870
Alphonse Christin	Jan	1870
Joseph A. Ouimet	Jan	1870
Urgel A. Denis	Jan	1870
J. A. Ouimet	Jan	1870
F. Bonin	Jan	1870
A. F. D'Eschambault	Jan	1870
Arthur Lacoste	Jan	1870
A. Denis	Jan	1870
N. Christin	Jan	1870
Joseph Perry	April	1870
W. Ward	July	1870
E. C. Monk	July	1870
J. G. D'Amour	July	1870
P. Lanctot	July	1870
J. C. Langelier	July	1870
E. Lareau	July	1870
D. Darby	July	1870
L. N. DeBlois	July	1870
J. A. Daoust	July	1870
T. D. Vaillancourt	July	1870
T. S. Richer	July	1870
H. Lapierre	July	1870
H. C. St. Pierre	July	1870
R. Taylor	July	1870
W. W. Ward	July	1870
L. A. McConville	Jan	1871
Roswell C. Fisher	Jan	1871
P. M. Durand	Jan	1871
J. N. Bienvenu	Jan	1871
A. A. Hudon	Jan	1871
John A. Archibald	Jan	1871
F. J. Keller	Jan	1871
T. P. Foran	Feb	1871
P. H. Roy	July	1871
Franc O. Wood	July	1871
J. L. C. Archambault	July	1871
D. Macmaster	July	1871
R. S. C. Bagg	July	1871
F. L. Sarrasin	July	1871
A. E. Forget	July	1871
C. Boucher	July	1871
L. Laframboise	July	1871
F. G. Bouthillier	July	1871
F. X. Demers	July	1871
J. V. H. Ferland	July	1871
J. Bte. Couillard	July	1871
A. Archambault	July	1871
W. De Courcy Harnett	Jan	1872
P. A. Kierzkowski	Jan	1872
Jos. Lavergne	Jan	1872
Frs. Rinfret	Jan	1872
Geo. Gregory Smith	Jan	1872
Chs. A. Nutting	July	1872
Alp. David	July	1872
J. A. Champagne	July	1872
W. G. Cruickshank	July	1872
John Calder	July	1872
Clement Harpin	Jan	1873
Ernest Desrossiers	Jan	1873
Désiré Michaud	Jan	1873
Léonidas de Salaberry	Jan	1873
H. C. Jones	Jan	1873
H. J. Morgan	Jan	1873
Raymond Prefontaine	July	1873
Calixte Lebœuf	July	1873
Frs. H. McDonald	July	1873
Chas. Labelle	July	1873
Camille Santoire	July	1873
Edmond Emond	July	1873
Chs. L. Champagne	July	1873
Michael Lonergan	July	1873
Louis W. P. Coutlée	July	1873
Henri B. Rainville	Jan	1874
J. A. Bonin	Jan	1874
Joseph Desrosiers	Jan	1874
Matthew Hutchinson	Jan	1874
Dennis Barry	Jan	1874
Duncan E. Bowie	Jan	1874
Edouard B. Major	Jan	1874
Pierre A. Archambault	July	1874
Louis H. Archambault	July	1874
Arthur Globenski	July	1874
John B. Abbott	July	1874
Geo. Adéodas Prévost	Jan	1875
M. Jos. Clement Larivière	Jan	1875
Félix Edmond Poutré	Jan	1875
Philippe Pelletier	Jan	1875
François X. Choquet	Jan	1875
Fabien Vanasse	Jan	1875
W. S. Walker	July	1875
G. A. Nantel	July	1875
E. Z. Bouchard	July	1875
David Major	July	1875
Charles P. Charland	July	1875
Damase Messier	July	1875
Edouard Couillard	July	1875
Rodolphe Desrivières	July	1875
Louis Philippe Guillet	Jan	1875
John S. Hall	Jan	1876
Russ Wood Huntington	Jan	1876
Duncan McCormick	Jan	1876
Jos. G. W. McGown	Jan	1876
Zotique Renaud	Jan	1876
Chs. Henry Stephens	Jan	1876
Michel Desjardins	July	1876
Odilon Desmarais	July	1876
D. L. Desaulniers	July	1876
Aimé Gélinas	July	1876
James M. Glass	July	1876
Stedman A. LebourveauJuly		1876
W. Scallon	July	1876
Pascal Taché	July	1876
François X. Thibault	July	1876
François J. Bisaillon	Jan	1877
James Cruickshank	Jan	1877
Charles J. Doherty	Jan	1877
Lucien Forget	Jan	1877
James N. Greenshields	Jan	1877
Jules Lefebvre	Jan	1877
Jos. O. G. A. Marsolais	Jan	1877
Charles B. Major	Jan	1877
John S. Macdonald	Jan	1877

JUSTICES OF THE PEACE.

For the City of Montreal.

Alexander Charles
Atkinson John
Barsalou Joseph
Bartley W. P.
Bastien Benoit
Beaubien Pierre, M.D.
Beaudry hon. J. L.
Becket John C.
Belle Charles E.
Benoit Zéphirin
Boulanger Jos. Chas.
Bourgeau Victor
Bouthillier T.
Boxer Frederick N.
Brazeau F. X.
Brousseau Jean B.
Brown Alfred
Browne George
Brush George
Brydges Charles J.
Bulmer Henry
Buntin Alexander
Campbell George W.
Campbell Robert
Cantin Augustin
Cassidy John Lewis
Chapman Henry
Charlebois B H.
Chauveau hon. P. J. O.
Cherrier C. S., Q.C.
Clarke Francis
Clendinneng William
Clerke Alexander
Coderre Jos. Emery
Contant François
Corse N.B.
Cotté Honoré
Crawford John
Cuddihy Michael
Cuvillier Maurice
Delisle A. M.
Dakers James
David Ferdinand
Delvecchio Pierre
Derome Léon
Devlin Owen J.
Dickson Walter H.
Donnelly James
Donnelly John
Doran James
Doran Sigismond Jas.
Dorion hon. A. A.
D'Orsonnens D.
Dyde John
Esdaile Robert
Farmer Michael
Ferrier hon. James
Fullum George
Galarneau P. M.
Gault M. H.

Globenski Benjamin
Godfrey Robt. T., M.D.
Gould Ira
Goyette Jean B.
Gravel Jean Adolphe
Grenier Jacques
Griffin John Cass
Hamilton John
Hamilton John R.
Hart Theodore
Hawley G. A.
Henshaw F. W.
Hibbard Ashley
Hickson Joseph
Hingston Wm. H., M.D.
Hogan Henry
Holton hon. L. H.
Hooper Angus C.
Howley James
Hudon Ephrem
Hudon Pierre
Hudon Victor
Hunter James Stuart
Huntington hon. L. S., Q.C.
Hutchinson Matthew
Hutton William Henry
Isaacson J. H.
Jobin Joseph H.
Joseph J. Henry
Judah Henry, Q.C.
Judah Thomas S.
Labadie Joseph A.
Lacroix Charles J. H.
Laframboise hon. M.
Lamère J. B.
Lamothe Guillaume
Larkin Patrick
Law James
Leeming John
Leprohon Jean L.
Lighthall W. F.
Lionais Hardoin
Little Thomas
Lomer Gerhard
Lunn William
Lyman Benjamin
Lyman Henry
Macdonald Duncan
McCambridge Alex.
McDonald Robert L.
McDonald William
McDougall D. Lorn
McDougall John
McFarlan Walter
McGauvran John W.
McGibbon Alexander
McKay Edward
McKenna Thomas
McKenzie John G.
McKeown Edward
McShane James
McNaughton William
Major James E.
Marchand Louis
Meilleur J. B., M.D.
Mercer Nathan
Merrill Wm. Henry
Molson J. H. R.
Moore Luke
Morley John S.
Moss Edward
Moss Hiram David
Moss Samuel E.
Murphy Edward
Murphy P. S.
Mussen Thomas
Nelson H. A.
Ogilvie Alex. Walker
Ogilvie John
O'Brien William
O'Leary J. P. T.
Palmer William
Papineau Denis Emery
Pelletier David
Penn Frederick
Penny Edward Goff
Penton F. W. L.
Phelan John
Phillips W. A.
Plessis dit Belair L. R.
Poupart Joseph
Prévost Rémi
Prudhomme Maximin
Quevillon Charles
Rankin John
Reekie Robert James
Reinhardt Gottlieb
Rimmer Alfred
Rodier Charles S., jun.
Rodden William
Rolland Gabriel L.
Rolland J. Bte.
Rose Sir John, Q.C.
Rose William
Roy Adolphe
Ryan M. P.
Ryland G. H.
Sache William
Scott Gilbert
Scott William Edward
Shackell Henry
Simard Joseph
Simpson Thomas
Smith Charles
Smith George
Smith James
Starnes hon. Henry
Stevenson A. A.
Taylor Edward T.
Taylor T. M.
Terroux Charles A.
Torrance David
Trudeau Romuald
Valois Narcisse
Villeneuve N.
Ward Galbraith
Walters Charles H.
Weaver George W.
Whitney H. H.
Wilson Thomas
Wilson W.
Whyte John
Workman Thomas

The Mayor and Aldermen of the city of Montreal, for the time being, are severally Justices of the Peace for the city of Montreal. Sec. 9, sec. 2, and sec. 13, 37 Vict., chap. 51.

OFFICERS OF THE PROVINCIAL BOARD OF NOTARIES.

15 *St Therese st.*

D. E. Papineau, president; G. T. Larue, vice-president; H. A. A. Brault, secretary for Montreal; J. B. Delâge, secretary for Quebec; F. J. Durand, treasurer; L. E. Galipeau, warden.

PUBLIC NOTARIES OF MONTREAL.

Archambault Amédée
Archambault Christophe
Baynes O'Hara
Beauchemin J.
Beaufield Ramon
Bédard Louis
Bélanger L.
Bélanger Théophile
Belle C. E.
Bernier B.
Bernier R. H.
Bourbonnière N. G.
Bourbonnière T. B.
Bourgeois L. C.
Brault H. A. A., deputy secretary
Brault C.
Brin Charles
Brodie Hugh
Brogan A.
Brousseau A. O.
Brossoit J.
Brunet F. H. P. L.
Brunet M. D.
Bureau Hon. J. O.
Choquet A.
Clement C. E. O.
Cleveland Geo. Fred.
Coderre J. E.
Content M.
Coutlée J. L.
Coutu J. F. G.
Cushing Chs.
Dansereau J. C.
Decary A. C.
Demartigny V. A. L.
DeSalaberry H.
DesRosiers J. R.
DesRosiers L. A.
Devlin O. J.
Doucet T.
Dumesnil G. H.
Dumouchel L. N.
Durand B.
Durand F. J.
Fahey W.
Faure J. L. L.
Frechette E. P.
Garaud M.
Grenier L. A.
Griffin J. C.
Guy P. M.
Hall W. A.
Hart L. A.
Hétu L. O.
Houde Ls. A.
Hou'e J. B.
Huet S.
Hughes G. A.
Hunter J. S.
Isaacson A. G.
Isaacson J. H.
Jeannotte Hormisdas
Jobin A. D.
Jobin J. H.
Kittson G. R. W.
Labadie J. A.
Labadie J. A. O.
Labadie J. E. O.
Labadie M. T. A.
Lafleur E.
Lamothe Pierre
Landry J. P.
Lapalme T.
L'Archevesque E.
Larose E.
Latour L. A. H.
Leblanc J. B.
Leclerc C. E.
Leclair O.
Lesage E. C. G.
Lesage Henri.
Lighthall W. F.
Lonergan J.
Longtin M.
Mainville P.
Mandeville F.
Marin A.
Marion J. P.
Marler W. de M.
Massé J. A.
Mazurette E. S.
McIntosh Edward
Messier E.
Meyer H J.
Normandeau E. P.
Panet E. A.
Papineau C. F.
Papineau D. E.
Papineau J. G.
Pepin H. P.
Perrault M.
Perodeau Narcisse
Phillips W. A.
Pitt J. U.
Plamondon T.
Prudhomme E.
Quintal J. A.
Rainville J.
Renaud C. F. P.
Rieutord F.
Ross W.
Sanborn M. H.
Simard J.
Stuart E.
Terrault P.
Wright H. B.

REGISTRARS.

COUNTY.	REGISTRAR.	OFFICE.
Argenteuil	Thomas Baron	Lachute.
Arthabaska		
Bagot	Jos. C. Bachand	St Liboire.
Beauce	Jean E. Proulx	St François
Beauharnois	Joseph Mayer	Beauharnois.
Bellechasse	L. Solyme Forgues	St Michel.
Berthier	Bazile E. Pellant	Berthier.
Bonaventure	J. G. LeBel	New Carlisle.
Bonaventure 2nd D	John A. Verge	Carlton.
Brome	Hiram S. Foster	Knowlton.
Chambly	Pierre Hurteau	Longueuil.
Champlain	Elie Rinfret	St Geneviève.
Charlevoix & Sag 1st. D.	Chas. DuBerger	St Etienne.
Charlevoix & Sag 2nd D.	Télesphore Fortin	Pale St. Paul.
Chateauguay	A. M. Gagnier	Ste Martine.
Chicoutimi	Ovide Bossé	Chicoutimi.
Chicoutimi 2nd D.	Calixte Hébert	Hébertville.
Coaticook	Otis Shurtleff	Coaticook.
Compton	Samuel Orr	Cookshire.
Deux-Montagnes	Dosithé Dupras	St Scholastique.
Dorchester	Jos. E. Rouleau	St Hénédine.
Drummond		
Gaspe	Joseph X. Lavoie	Percé.
Huntingdon 1st. Reg. D.	Adolp. Beauvais	Laprairie.
Huntingdon	And. Somerville	Huntingdon

Iberville	Michel A. Bessett	Iberville.
Iles de la Madeleine	Edouard Borne	Amherst.
Jacques Cartier and Hochelaga	L. W Sicotte F. Filiatrault	
Joliette	Chs. G. Beaudoin	Joliette.
Kamouraska	Henri Garon	St Louis de Kamouraska.
L'Assomption	Barthél. Rocher	L'Assomption
Laval	A. E. Léonard	St Rose
Lévis	François M. Guay	Lévis.
L'Islet		St Jean Port Joli
Lotbinière	Joseph Filteau	St Croix.
Maskinonge	Jos. Ed. Pichette	Riv. du Loup.
Megantic	W. H. Lambly	Inverness.
Missisquoi	Richard Dickinson	Bedford.
Montcalm	Jos. Ed. Beaupré	St Julienne.
Montmagny	Jos. D. Léplue	Montmagny.
Montmorency	Gabriel Dick	Château Richer.
Montreal East	L. N. Duvernay J. C. Auger	
Montreal West	Geo. H Ryland	Montreal.
Napierville	E. Bouchard	Napierville.
Nicolet	Jos. A. Blondin	Becancour.
Orleans (Isle d')	Bruno Pelletier	St Laurent.
Ottawa	Wil Washburn	Hull
Pontiac	Walter Rimer	Havelock.
Portneuf		
Quebec	C. N. Montizambert	Quebec.
Richelieu	Jules Chevallier	Sorel.
Richmond	Ths. P. Cleveland	Richmond
Rimouski No. 1	A. E. Guay	St Jérome de Matane.
Rimouski No. 2	L. G. Casault	Rimouski.
Rouville	Eugéne Poulin	St Germain de Marieville.
Shefford	Joseph Lefebvre	Waterloo.
Sherbrooke	Daniel Thomas	Sherbrooke.
Soulanges	L. H. Masson	Coteau Landing
Stanstead	C. A. Richardson	Stanstead Plain
Ste Anne des Monts	Israël Dumais	St Anne des Monts.
St Hyacinthe	H. St. Germain	St Hyacinthe
St Jean	G. A. Marchand	St Jean
St Maurice		Three Rivers
Témiscouata	Elie Mailloux	St Jean Baptist de Isle Verte
Terrebonne	L. G. Lachaine	St Jérôme.
Vaudreuil	Frs. de S. Bastien	Vaudreuil.
Verchères	Aime Geoffrion	Verchères.
Wolfe		
Yamaska	L. M. Blondin	St François.

SEIGNIORIAL TENURE COMMISSION.

Office, 3 *Place d'Armes hill.*

Henry Judah, commissioner.

COMMISSIONERS FOR RECEIVING AFFIDAVITS for the Superior Court of Montreal in the City of Montreal.

Louis J. A. Papineau, J. A. Labadie, Joseph Jones, William Ross, William H. Brehaut, C. A. Terroux, J. S. Hunter, P. E. Normandeau, G. H. Kernick, J O. Labranche, Wm. F. Lighthall, John H. Isaacson, John Carr Griffin, Charles E. Belle, Joseph Octave Villeneuve, Léandre Fauteux, Louis Napoléon Dumouchel, André Damase Jobin, Robert Watson, Joseph F. Durand, David Jamieson Craig, Arthur M. Perkins, Hugh Brodie, Séraphin P. Moussette, Adolphe Cherrier, William A. Phillips, Joseph F. Dubreuil, H. A. A. Brault, Alex. Moffat, N. G. Bourbonnière, M. Bouthillier, Ramon Beaufield, O. J. Devlin, T. Doucet, J. E. O. Labadie, E. McIntosh, L. A. Desrosiers, J. L. Coutlée, L. J. Lajoie, J. H Jobin, Arthur H. Plimsoll, Duncan McFarlane, David Le May, Hugh Mackey, jr., Thomas M. Marson, J. H. Jobin.

COMMISSIONERS TO ADMINISTER OATHS TO Public Officers.

Hon. S. C. Monk, C. J. Coursol, Q.C., John P. Sexton, T. Bouthillier, Edw. Carter, Q.C., Chas. E. Schiller, Alfred de Beaumont, R. A. R. Hubert, L. J. A. Papineau and John Sleep Honey.

COMMISSIONERS FOR TAKING AFFIDAVITS in the Province of Quebec to be used in the Province of Ontario.

Charles J. Coursol, Q.C., Jas. Court, hon. J. J. C. Abbott, Q.C., George Macrae, Q.C., John H. Isaacson, W. B. Lambe, James Kirby, D. Browne, Henry Chapman, William A. Phillips, P. E. Normandeau, William Ross, Theodore Doucet, John Popham, J. C. Griffin, Wm. F. Lighthall, J. S. Hunter, Edward Holton, John Cassie Hatton, Ivan Wotherspoon, D. J. Craig, Edward Evans, Chas. Cushing, R. Watson, A. McGoun, Alex. Moffat, Andrew B. Stewart, Chas. P. Davidson, Q.C., R. A. Ramsay, J. L. Coutlée, Arthur H. Plimsoll, Duncan McFarlane, John S. Shearer, Samuel C. Fatt, Gershom Joseph, William Bruce, jun., N. Perodeau.

COMMISSIONERS TO ENLIST AND ATTEST soldiers or persons desirous of entering Her Majesty's service under the Imperial Act 12 V., c. 10.

Alexander M. Delisle, W. H. Brehaut, police magistrate; Charles Joseph Coursol, Q.C., judge of sessions; Edward Carter, Q.C.

CROWN OFFICE.

C. E. Schiller, clerk of the Crown; Alfred DeBeaumont, deputy clerk of the Crown; Joseph F. Dubreuil and Allan Hamilton, clerks.

PEACE OFFICE.

C. E. Schiller, clerk of the Peace; Alfred DeBeaumont, deputy clerk of the Peace; Joseph F. Dubreuil and Allan Hamilton, clerks.

LAW STAMP OFFICE.

Commissioners, J. Bleakley, D. A. Coutlée and M. P. Ryan; J. P. Coutlée, manager.

REGISTRY OFFICE for the Registration Division of Montreal.

G. H. Ryland, registrar; Warwick H. Ryland, deputy registrar, Court House, 177 Notre Dame.

COURT OF THE GENERAL SESSIONS OF THE PEACE.

Charles Joseph Coursol, Q.C., chairman.

COMMISSIONER UNDER THE EXTRADITION TREATY.

Charles Joseph Coursol, Q.C., Judge of Sessions.

CONSULATES AND VICE-CONSULATES.

Argentine Confederation, Geo. B. Day, 13 Hospital st.

Austro-Hungarian, Edward Schultze, 4 Hospital st.

Belgian, Jesse Joseph, 102 St François Xavier

Chili and Peru, George B. Day, 13 Hospital st.

Danish, J. F. Wulff, 32 St Sulpice st.

French consul, Albert Lefaivre, Quebec

French vice-consul, C. O. Perrault, 64 St. James st.

German Empire, Wm. C. Munderloh, consul, 61 St. Sulpice.

Italian, A. M. F. Gianelli, consul for the Dominion and Newfoundland; Charles Bonacina, vice-consul in Montreal; G. Tudor Pemberton, vice-consul in Quebec; W. H. Hart, vice-consul

in Halifax, N. S.; Philip Vibert, jun., vice-consul in Gaspe Basin; W. C. Watson, vice-consul in St. John, N. B.; Henry J. Stabb, vice-consul in St. John's, Newfoundland.

Sweden and Norway, J. F. Wulff, vice-consul, 32 St Sulpice st.

Republic of Uruguay, F. W. Henshaw, consul; Fred. C. Henshaw, vice-consul, 6 Hospital st.

Spanish consul-general for the Dominion, Conde de Premio Real, Quebec.

Spanish vice-consul, J. L. Leprohon, M.D.; office hours 1 to 3; 237 St Antoine st.

Switzerland, N. Aubin, consul, 404 St Paul st.

Portugal, Frank A. Routh, consul; 299 Commissioners st.

United States consul-general for the B. N. A. Provinces, John Q. Smith; U. S. vice and deputy consul-general, Orlando P. Bloss, 254 St James st.

United States Consuls and Vice-Consuls.—Samuel D. Pace, consul; John Chester, vice and deputy consul, Port Sarnia. Robert S. Chilton, consul; Jos. E. Whitman, deputy-consul, Clifton. A. C. Phillips, consul; Daniel Derst, vice and deputy-consul, Fort Erie. Wm. C. Howells, consul, Toronto; D. C. Baker, vice and deputy consul, Toronto. Edwin Vaughan, consul; J. T. Woodward, vice and deputy-consul, Coaticooke. M. H. Twitchell, consul, Kingston. M. H. Folger, vice and deputy-consul, Kingston. S. S. Blodgett, consul, Prescott. James Buckley, vice and deputy-consul, Prescott. Frank Leland, consul, Hamilton. James Horsburg, vice and deputy-consul, Hamilton. Geo. J. Abbot, Commercial Agent, Goderich. Geo. M. Myers, vice-commercial agent, Goderich. R. J. Saxe, consul; John Donaghy, vice-consul, St. Johns, Q. W. Wasson, consul, Quebec. C. P. Champion, vice-consul, Quebec.

United States Consular Agents.—W. D. Fuller, Belleville; E. D. Webster, commercial agent, Napanee; James S. Skead, vice-commercial agent, Ottawa; John Murray, Cornwall; Geo. W. Shepherd, Sutton; George C. Baker, Paris; Leonard H. Collard, St. Catharines; Austin T. Foster, Stanstead; James Reddington, Morrisburg; E. A. Buckman, Brockville; W. H. McCutcheon, Chatham; La Rue Peck, Port Hope; Isaac Lawrence, Cobourg; G. R. Marvin, Frelighsburg; A. A. Allan, Whitby; Geo. W. Fogg, Georgeville; John R. Nichols, Hereford; N. S. Beebe, Lineboro'; John Bisbee, Patton; J. S. Griswold, consular-agent, Stratford; W. A. Worden, consular-agent, Guelph; E. E. Abbott, Gananoque; Robert Clapp, Picton; J. E. Corbin, Hemmingford; L. E. Guimond, consular agent, Huntingdon; George H. Bramley, Sorel; F. F. Farmer, Three Rivers; Wm. F. Blake, London; Edmond Macomber, Clarenceville; C. W. Baxter, Amherstburgh; L. H. Johnson, Wallaceburg; Jno. H. Jenks, commercial agent, Windsor; Hiram Skeels, consular agent, Stanbridge.

Agents for Lloyds of London and the Glasgow Association of Underwriters, H. Chapman, & Co., Western Chambers, 22 St John st.

MARRIAGE LICENSES.

John Monk, advocate, agent for the Province of Quebec, 34 St James street, house 24 Berri street; C. P. Davidson, Q.C., advocate, official issuer, office 183 St. James street, house 318 Upper Bleury st.

CUSTOMS DEPARTMENT.

Corner Commissioners and Common sts.

W. B. Simpson, collector and registrar; John Lewis, surveyor and warehouse keeper.

Collector's Office.—Wm. J. O'Hara, corresponding secretary; Roland Kane, acting clerk.

Long Room—Francis Crispo, chief clerk; Charles Selby, cashier; H. R. S. Trestler, assistant cashier; F. A. Lavoie, James Dunne, John A. Jordan, Arthur Malbœuf, James Campbell, Thomas Burrows, George Smith and Peter Donovan, clerks; R. P. Barrett, acting clerk in charge of postal packages.

Shipping Office—William Bleakley, first clerk; John Cox, second clerk.

Statistical Office—J. P. Purcell, first clerk; Alphonse Laurin, second clerk; John F. Campbell, third clerk; E. Kenyon, acting clerk.

Surveyor and Warehouse Keeper's Office—Thomas Watkins, first clerk; John R. Thomson, Edwin Blomeley, and Thomas Chambers, clerks; R. McBratney, acting clerk.

Daily Register Office—John Nelson, first clerk; Arthur A. Lanthier, second clerk.

Locker's Office—J. B. Coallier, inspector of Bonds; Robert Stuart, chief locker; David Tuff, acting assistant chief locker.

Tidewaiters.—W. P. Weir, tide surveyor and measurer of shipping.

Landing Waiter's Office.—Edouard Meyer, chief landing waiter; Léon Globensky, John O'Meara, E. Brosseau, Samuel Tidmarsh, J. E. Lamer, Magloire Charland, E. H. Mercier, Alex. Dufresne, landing waiters; Robert Powney clerk, keeper of reports, manifests, etc.; M. Fitzgibbon, acting messenger.

Housekeeper and Messenger.—Mrs. J. Hughes, housekeeper; Thomas Hughes, acting messenger.

Examining Warehouse.—Alex. Bryson J. E. Villeneuve, and Archibald Moir, appraisers; P. G. Fauteux, T. Gabler, P. A. Mercier, George Faulkner, assistant appraisers; E. Mercier, acting assistant appraiser; Richard Thomas, examining warehouse keeper; O. Bouiez, ticket clerk; R. Duncan and J. S. Miller, acting clerks; William Burrell, storeman; J. Mailloux, P. O'Brien, J. Hannon, L. Contant. G. Labelle and A. Lanthier, packers; James Meharg, engineer; William Wallace and P. Cooney, firemen; Thomas Barry, landing waiter, stationed at Richmond Junction; J. F. Wolff, clerk stationed at Paris, Ont.

INLAND REVENUE DIVISION OF MONTREAL.

Offices, Custom House sq.

Montreal Inspection District.—Revenue Divisions of Montreal, St Hyacinthe, Terrebonne, Beauharnois, St. Johns, Sherbrooke, Three Rivers and Pontiac.

District inspector.—Raphael Bellemare.

Montreal Revenue Division.—City of Montreal, Counties of Hochelaga, Jacques Cartier-Laval, Vaudreuil, Soulanges, Laprairie, Chambly, Verchères, Berthier, Joliette, L'Assomption, Montcalm, Richelieu, Yamaska, Drummond, Arthabaska.

Collector.—Dunbar Browne, M.A., D.C.L.

Deputy Collector.—J. L. Vincent, Montreal; J. Aimé Roy, Sorel; J. L. Brien dit DesRochers, Joliette.

Accountant.—John Dodd.

Excise Officers.—W. Hastie, L. Blanchard, R. Richard, Jacques. Villeneuve, Charles Barker, Dugald Macdonald, William Bulmer, J. N. Camyré, D. Goron, James Manning, L. C. A. St. Marie, T. Malo, J. P. Beauchamp, A. St. Louis, J. B. E. L. St Marie, Thomas Fox, T. C. Ste Marie, J. L. Perry, and L. Trudeau.

Messenger and Housekeeper.—George Norris.

PROVINCIAL REVENUE DISTRICT OF MONTREAL

Office, 7 Place d'Armes.

Philip Durnford, license inspector; Raphael Bellemare, district inspector; Philorum Lamontagne, deputy.

IMMIGRATION.

J. J. Daley, Dominion agent, office 209 St Bonaventure.

B. Ibbotson, Province of Quebec agent, 19 St. Bonaventure.

HARBOR COMMISSIONERS.

Offices—Harbor Commissioner's Building, 27 Common street.

Thomas Cramp, chairman; Peter Donovan' Adolphe Roy, Hon. J. R. Thibaudeau, Hugh McLennan, Charles H. Gould, hon. J. L. Beaudry, (mayor), and Andrew Allan, commissioners; ————————secretary; H. D. Whitney, assistant secretary; John Kennedy, chief engineer; James Howden, mechanical engineer; W. L. Scott, assistant engineer; A. M. Rudolf, harbor master; L. St. Louis, assistant harbor master; John Ferns, wharfinger; John Smaill, assistant wharfinger; Joseph Leveillé, superintendent of pilots; A. L. Williams, F. T. Young, and F. P. Armstrong, clerks; Martin Brennan, water bailiff; Richard Gahan, caretaker.

The duties of the late Trinity House are now performed by the Harbor Commissioners.

TARIFF OF PILOTAGE.

Approved of by the Governor General in Council 5th March, 1877.

Between the Harbors of Quebec and Montreal, 2 Vic., Chap. 128, Section 1.

From the Harbor of Quebec to Portneuf and the opposite side of the River St. Lawrence, or below Portneuf and above the Harbor of Quebec:

For the Pilotage of any Vessel in tow or propelled by steam (except as hereinafter mentioned), for each foot of draught of water upwards, 50c; downwards, 50c.

For the Pilotage of any Seagoing Vessel propelled by steam, for each foot of draught of water, upwards, 62½c.; downwards, 62½c.

For the Pilotage of any Vessel under sail, for each foot of draught of water, upwards, $1.05; downwards, 70c.

From the Harbor of Quebec to Three Rivers, and the opposite side of the River St. Lawrence, or any place above Portneuf and below Three Rivers:

For the Pilotage of any Vessel in tow or propelled by steam, (except as hereinafter mentioned), for each foot of draught of water, upwards, $1.50; downwards, $1.50.

For the Pilotage of any Seagoing Vessel propelled by steam, for each foot of draught of water, upwards, $1.75; downwards, $1.75.

For the Pilotage of any Vessel under sail, for each foot of draught of water, upwards, $2.60; downwards, $1.90.

From the Harbor of Quebec to Sorel and the opposite side of the River St. Lawrence, or any place above Three Rivers and below Sorel.

For the Pilotage of any Vessel, in tow or propelled by steam (except as hereinafter mentioned), for each foot of draught of water, upwards, $1.50; downwards, $1.50.

For the Pilotage of any Seagoing Vessel propelled by steam, for each foot of draught of water, upwards, $1.87½; downwards, $1.87½.

For the Pilotage of any Vessel under sail, for each foot of draught of water, upwards, $3.15; downwards, $2.10.

From the Harbor of Quebec to the Harbor of Montreal, or to any place above Sorel, and below the Harbor of Montreal.

For the Pilotage of any Vessel in tow or propelled by steam (except as hereinafter mentioned), for each foot of draught of water, upwards, $2; downwards, $2.

For the Pilotage of any Seagoing Vessel propelled by steam, for each foot of draught of water, upwards, $2.50; downwards, $2.50.

For the Pilotage of any Vessel under sail, for each foot of draught of water, upwards $4.20; downwards, $2.80.

For the Removal of a Vessel from one wharf to another in the Harbor of Montreal the sum of $5.

From the Harbor of Montreal to Sorel, or vice versa, or any intermediate place, the sum of $1 per foot of draught of water.

LACHINE CANAL.

Collector's Office, 88 Common street.

John O'Neill, collector; Thomas McNally, clerk; — Payette, wharfinger; Thos. Murphy, tide waiter; L. Cauchon, superintendent of tide waiters; L. Pominville, Frank Bussières, assistant clerks.

ENGINEER'S OFFICE, LACHINE CANAL.

J. G. Sippell, superintending engineer G. F. Baillairge, assistant chief engineer; Thomas W. Harrington, assistant engineer; Michael Conway, superintendent Lachine Canal; Louis A. Lesage, accountant D.P.W.; P. G. Clement, draughtsman. Engineering Branch, Lachine Canal enlargement, Montreal and Côte St. Paul Divisions. H. K. Joslin, engineer; J. E. Rosamond, assistant engineer; John Sutcliffe, inspector; John Page, jun., assistant engineer; J. A. Aylmer and A. Duchesneau, levellers.

Lachine Division, H. H Killaly, engineer; A. D. Bellingham, L. N. Rheaume, levellers; C Leprohon, rodman.

MONTREAL POST OFFICE.

127 *St. James st. corner St. Francois Xavier.*

Guil. LaMothe, postmaster; M. Emery, assistant postmaster; H. A. Bourret, H. Huddell, J. McKeon, V. Baillargeon, J. L. Palmer, and T. F. Larseneur, first class clerks; U. Benoit, L. Malard, F. Pridham, S. Johnston, A. D'Amour, E. Mayer, T. Forsyth, J. C. Simms, O. Clement, A. Loftus, J. Sevez, A. De Rostaing, L. Asselin and A. A. De Gaspé, second class clerks; D. O'Connor, F. X. Beauregard, T. Desnoyers, H. Goyette, J. B. A.Daoust, J. E. Barcelo, R. J. Arless, A. E. Auger, (chief clerk of Northern Receiving House), R. Duncan, D. A. Macpherson, J. Filiatrault, (chief clerk of Eastern Receiving House), and A. A. Doray, (chief clerk of Western Receiving House) third class clerks; G. Beaudoin, H. McKenzie, J. E. Renaud, Thomas Harding, L. Lefebvre, E. Chagnon, A. J. Hamelin, Gaspard Lefebvre, G. H. Cherrier, A. Larose, J. Chase, U. Rondeau, W. Hayden, C. A. T. Leduc, J. Thompson, H. D. Gaudry, R. J. White, J. A. Madore, G. Coutlée, A. Lord, J. Gillies, D. Cameron, and R. T. Daniel, fourth class clerks; P. O'Rielly, O. Filiatrault, E. C. Dowd, P. Lapointe, A. Dufresne, G. Lefebvre, J. B. Plante, P. D. Rottot, De V. V. de Grand Pré, A. P. Giroux, J. Callary, J. Kelly, P. Callary, L. Dubé, J. Thibodeau, Ignace St. Amour, W. Rozon, P. Clarke, W. Bergin, L. N. Barrette, A. C. St. Amour, G. Plante, P. Lagacé, B. Conlon, Jos. Thimens, F. A. McDonald, Jas. Bathurst, H. Giroux, N. Bissonnette, A. I. Bissonette, H. Cousineau, S. Laramée, Germain Lefebvre, C. A. E. Terroux, jun., J. Longmoore, M. Kearney, J. Giroux, F. O. Baulnes, E. Grenier, S. S. Demers, N. Cusson, J. B. Moreau, H Chevalier, and Pierre Jacques, letter carriers; J. Collins, stamper; P. Paterson, mail bag tender; D. J. Harrington and E. D'Orsonnens, temporary clerks; Wm. Johnson, stamper and street boxes attendance; R. Talbot, stoker; W. Lamontague, joiner; J. Watson, superintending furnaces; A. Trudel, fireman and night watch.

Street Letter-boxes in Montreal are established at various points throughout the city and suburbs. They are visited four times daily, namely, at 10 a.m., 1. p.m., 6 p.m., 8.30 p.m., and on Sundays, at 8.30 p.m. The mail matter collected as above is delivered at the City Post-office within an hour afterwards.

MONTREAL POSTAL DIVISION.

Inspector's Branch.—Edwin F. King, post-office inspector; D. Nelligan, asst. P. O. inspector; F. J. Logie, J. P. Chillas, U. Beauregard, J. Tacker, clerks; P. Nelligan, messenger.

Railway Mail Clerks attached to Montreal Postal Division.—A. Walmsley and D. A. Ross, in charge of mails to and from Canadian steamers from Montreal to Rimouski in summer, and Halifax in winter; J. Bayley, A. Sommerville, E. Lefebvre, George Jones, Chas. Lefebvre, J. Vallée, W. Murphy, A. Denis, J. O. Benoit, F. Briegel, A. Menzies, E. Webb, A. Lachapelle, N. McLellan, C. Beatty, J. D. Anderson, H. G. Goodfellow, H. D. Filion, D. Fairman, C. Hayden, C. Beaudoin, H. E. Channell, G. C. Wood, E. Dorion, G. W. Lawrence, L. Béïque, J. L. Viger, W. H. O'Regan, L. C. Crevier, A. Armstrong, V. Dessert, John Murphy, jun., mail agent, Richmond station.

POST OFFICE DEPARTMENT.

OTTAWA.

Hon. L. S. Huntington, postmaster-general; William H. Griffin, deputy postmaster-general.

Secretary's Branch.

William White, secretary; H. S. Weatherly, William D. LeSueur, first class clerks, G. H. Hargrave, H. W. Griffin, J. Plunkett, J. Walsh, J. Graham, H. G. Hopkirk, C. Sangster, senior second class clerks; Sidney Smith, jun., A. W. Throon, junior second class clerks; G. R. Whyte, J. M. O'Leary, C. B. Brodie, W. L. Blair, O. Fortier, D. McDonald, A. J. MacDermid, A. W. McLennan, W. A. Jones, P. D. McIntyre, J. A. McLaurin, G. J Binks, L. C. A. Casgrain, J. A. McDonald, W. J. Frechette, A. A. Dorion, S. Craig, L. H. Pouliot, G. Rance, C. O. Doucet, H. H. Morton, third class clerks.

Accountant's Branch.

Horatio Asprey Wicksteed, accountant; W. H. Smithson, assistant accountant; P. E. Bucke, R. Oliver, first class clerks; E. H. Benjamin, H. J. Garrett, A. Lindsay, senior second class clerks; L. Blanchet, G. M. Patrick, T. H. Allen, R. J. Oliver, D F. McCarthy, junior second class clerks; John E. Hopkirk, C. G. Falconer, J. G. Fortier, E. A. D. Jones, H. M. Jarvis, H. A. Ferguson, W. Brophy, P. T. Leahy, A. Muir, D. A. Barrett, E. Bucke, third class clerks.

Cashier's Branch.

John Ashworth, cashier.

Money Order Branch.

Peter LeSueur, superintendent; C. W. Jenkins, first class clerk; J. Brophy, senior second class clerk; J. McDougall, R J. Shaw, C. J. Higgins, M. K. Dunlevie, J. F. Wall, W. J. Barrett, junior second class clerks; J. C Bonner, A. W. Wall, J. H. Spencer, D. D. McPherson, W. Bristow, A. Fraser, third class clerks.

Savings Bank Branch.

J. Cunningham Stewart, superintendent; D. Matheson, first class clerk; J. Rose Smith, E. B. Bell, W. H. Kreps, W. H. Eagleson, W. H. Harrington, junior second class clerks; W. H. McCuaig, G. R. Major, G. L. Plunkett, H. J. Larkin, J. Berry, J. P. Nutting, H. Fairweather, third class clerks.

MESSENGERS.—M. Bennett, E. Daughtry, J. Bell.

TURNPIKE TRUST.

Office, 146 *St. James st.*

Hugh Taylor, chairman; McPherson LeMoyne James Drummond, P. Beaubien, M.D., A. W. Ogilvie, M.P.P., N. M. LeCavalier, M.P.P., J. Crawford, hon. Eustache Prud'homme and Etienne Alexis Dubois; J. Rielle, secretary.

BANKS.

BANK OF BRITISH NORTH AMERICA.

ESTABLISHED IN 1836.

Incorporated by Royal Charter, in 1840.

Paid up capital, £1,000,000 sterling.

LONDON OFFICE—3 Clements Lane, Lombard street, E.C.

COURT OF DIRECTORS IN LONDON.

John Jas. Cater.	H. J. B. Kendall.
R. A. B. Dobree.	J. J. Kingsford.
Henry R. Farrar.	Frederick Lubbock.
Alex. Gillespie.	A. H. Philpotts.
Richard H. Glyn.	J. Murray Robertson.

Secretary in London—R. W. Bradford.

HEAD OFFICE IN CANADA.

140 St. James st., Montreal.
General Manager—R. R. Grindley.
Inspector—Wm. Grindley.

BRANCHES.

Brantford	Alex. Robertson,	Manager
Fredericton, N. B.	R. Napier,	Agent
Halifax, N.S.	Jeffrey Penfold,	Manager
Hamilton	Thos. Corsan,	"
Kingston	G. Durnford,	"
London, O	O. Weir,	"
Montreal	R. R. Grindley,	"
Ottawa	James Robertson,	"
Paris	J. Carnegie,	Agent
Quebec	C. F. Smith,	Manager
St. John, N. B.	R. Steven,	"
Stanley	A. B. Ritchie,	Agent
Toronto	S. Taylor,	Manager
Victoria, B. C.	J. Cran, Int.	"

AGENCIES IN THE UNITED STATES.

Foreign Agencies.

New York.....D. A. MacTavish & G. M. Morris.
Portland, Oregon..J. Goodfellow.
San Francisco...A. McKinlay.

FOREIGN CORRESPONDENTS.

England.....Messrs. Glyn, Mills, Currie & Co.
" .....Manchester and Salford Bank.
" .....Manchester & Liverpool District Bank.
" .....Union Bank of Manchester, Limited.
" .....West of England and South Wales District Bank.
" .....West Cornwall Bank.
" .....Wolverhampton & Staffordshire Bank.
" .....Birmingham, Dudley and District Banking Co.
" .....Birmingham Banking Co.
" .....Lloyd's Banking Co., Limited, Birmingham.
" .....Norwich and Norfolk Bank.
" .....Bradford Commercial Banking Co.
" .....Devon and Cornwall Bank.
" .....Halifax and Huddersfield Union Bank.
" .....Bank of Liverpool.
Ireland.....Bank of Ireland.
" .....Provincial Bank of Ireland.
" .....National Bank of Ireland.
" .....Royal Bank of Ireland.
" .....Munster Bank, Limited.
Scotland.....Bank of Scotland.
" .....Royal Bank of Scotland.
" .....National Bank of Scotland.
" .....Clydesdale Banking Co.
" .....Commercial Bank of Scotland.
" .....North of Scotland Banking Co.
France, Paris..Marcuard, André & Cie.
" " ...Credit Lyonnais.
West Indies....Colonial Bank.
Australia.....Union Bank of Australia.
Chartered Mercantile Bank of India, London and China.
Commercial Bank of Sydney.
Agra Bank, Limited.
New Zealand...Union Bank of Australia.
" .....Bank of New Zealand.
" .....Colonial Bank of New Zealand.

BANK OF MONTREAL.

109 *St. James st., facing Place d'Armes.*

ESTABLISHED IN 1818.

Incorporated by Provincial Parliament.

Capital authorised $12,000,000.
Capital paid up $11,998,400.
Rest $5,500,000.

HEAD OFFICE—MONTREAL.

BOARD OF DIRECTORS.

President:—George Stephen.

Vice-President:—G. W. Campbell, M.D.

Hon. T. Ryan.	Sir A. T. Galt, K.C.M.G.
Peter Redpath.	Edward Mackay.
Hon. D. A. Smith.	Gilbert Scott.

Allan Gilmour.

General Manager—R. B. Angus.

BRANCHES.

Belleville	R. Richardson	Manager
Brantford	S. Read	"
Brockville	J. N. Travers	"
Cobourg	C. Brough	"
Guelph	J. H. Finlay	"
Hamilton	T. R. Christian	"
Kingston	R. M. Moore	"
London	F. A. Despard	"
Montreal	W. J. Buchanan	"
Ottawa	A. Drummond	"
Quebec	John Porteous	"
St. John, N.B.	E. C. Jones	"
Toronto	G. W. Yarker	"

AGENCIES.

Chatham, N.B.	F. E. Winslow	Agent
Cornwall	Neil McLean	"
Goderich	C. R. Dunsford	"
Halifax, N.S.	F. Gundry	"
Lindsay	C. Æ. L. Porteous	"
Moncton, N.B.	J. Robertson	"
Newcastle, N.B.	R. Mackenzie	"
Oshawa	R. A. Macgregor	"
Perth	R. J. Drummond	"
Peterboro	F. J. Lewis	"
Picton	R. J. B. Crombie	"
Port Hope	C. L. Thomson	"
Sarnia	W. L. Creighton	"
St. Mary's	R. Hillyard	"
Stratford	James Hogg	"
Winnipeg	C. Sweeny	"

Inspector of Branches and Agencies—A Macnider.

Agents in the United States.

New York, C. F. Smithers and W. Watson, 59 Wall st.
Chicago.....Bank of Montreal, 154 Madison st.

Agents in Great Britain.

Bank of Montreal, 9 Birchin Lane, Lombard st, London.

Bankers in Great Britain.

London .....The Bank of England.
Do .....The Union Bank of London.
Do .....London & Westminster Bank.
Liverpool... .....The Bank of Liverpool.
Scotland .....The British Linen Company and Branches.

Bankers in the United States.

New York.....Bank of New York.
Do .....The Merchants National Bank
Boston.....Merchants National Bank.
Buffalo.....Farmers and Mechanics National Bank.
San Francisco..Bank of British Columbia.

Bankers in Colonies and Foreign Correspondents.

St. John's, Nfld...Union Bank of Newfoundland.
British Columbia Bank of British Columbia.
New Zealand.....The Bank of New Zealand.
India, China, Japan, Australia } Oriental Bank Corporation.

BANK OF TORONTO.

Corner St. James and St. John sts.
Incorporated by Act of Parliament.
Capital—$2,000,000.
HEAD OFFICE—TORONTO.

President : Wm. Gooderham. *Vice-President :* J. G. Worts. *Cashier :* D. Coulson

BRANCHES.

Barrie..... J. A. Strathy.....Int. Manager
Cobourg.....J. Henderson..... "
Collingwood.....G. W. Hodgetts ..... "
Montreal.....J. Murray Smith..... "
Peterboro .....J. H. Roper..... "
Port Hope..... W. R. Wadsworth..... "
St. Catharines...R. D. Boswell .....Int "

Foreign Agencies.

London, England, City Bank.
New-York.....National Bank of Commerce.

BANQUE DU PEUPLE.

121 *St. James street.*
Incorporated by Act of Parliament.
Capital—$2,000,000.

President: C. S. Cherrier. *Cashier :* A. A. Trottier.

Directors.—G. R. Fabre, G. S. Brush, C. J. Coursol, W. Francis, A. Leclaire and A. Prevost.

Officers—E. Fournier, accountant; A. Mercile, paying teller; R. Terroux, receiving teller; Henri Bourdon, discount clerk; J. J. Bogue, bookkeeper; L. J. Lamontagne, J. Hennessey, C. H. Parent and L. G. Genand, clerks; C. F. Papineau, notary;—Coté, messenger.

Days of Discount.—Tuesdays and Fridays.

Agency—Quebec.....Bank of Montreal.

Foreign Agencies.

London, England.....Glyn, Mills & Co.
New York.....National Bank of the Republic.

BANQUE JACQUES CARTIER.

7 *Place d'Armes.*
Incorporated by Act of Parliament.
Capital—$1,000,000.

President : Hon. J. L. Beaudry. *Vice-President :* P. M Galarneau.

Directors.—Victor Beaudry, H. F. J. Jackson, J. L. Cassidy, Alphonse Desjardins, Louis Monat, L. H. Massue, A. C. Truteau.

Officers.—A. L. de Martigny, cashier; D. W. Brunet, assistant cashier; L. G. LaCasse, receiving teller; F. B. Lafleur, accountant; Joseph Cooke, discounting clerk; M. Bourret, deposit ledger keeper; Jos. Leblanc, messenger.

Days of Discount.—Wednesdays and Saturdays.

Foreign Agencies.

London..... Glyn, Mills, Currie & Co.
New York.....National Bank of the Republic.
Paris (France)..... de Rothschild Frères.

BANQUE NATIONALE.

10 *Place d'Armes.*

President : Hon. E. Chinic, *Cashier :* F. Vézina

MONTREAL BRANCH.

J. B. Sancer, manager; J. W. Lesperance, teller; P. Vézina, ledger keeper; Gust. Mercier, clerk; Louis Guimond, messenger.

BANQUE VILLE MARIE.

Bureau—22 St. James st. cor. St. Lambert.

President : E. H. Trudel. *Vice-President :* C. F. Vinet.
Cashier : P. A. Fauteux.

Directors.—P. P. Martin, Alexis Dubord, G H. Dumesnil, P. A. A. Dorion, Olivier Deguise.

Officers.—G. N Fauteux, assistant cashier; Z. Lefebvre, paying teller; J. A. Théberge, receiving teller; Ovide Legris, discount clerk; U. Garand, inspector; Tancrède Terroux; Léopold Girard, and C. A. Sylvestre, bookkeepers.

CANADIAN BANK OF COMMERCE.

153 *St. James st.*
Capital $6,000,000.
HEAD OFFICE—TORONTO.

BRANCHES AT

Barrie.	Ottawa.
Belleville.	Paisley.
Brantford.	Peterboro.
Cayuga.	Sarnia.
Chatham.	Simcoe.
Collingwood.	St. Catherines.
Dundas.	Stratford.
Galt.	Strathroy.
Goderich.	Thorold.
Guelph.	Toronto.
Hamilton.	Trenton.
London.	Walkerton.
Lucan.	Windsor.
Orangeville.	Woodstock.

Agents.

New York, J. G. Harper, and J. H. Goadby, 50 Wall street.
Chicago, J. G. Orchard.

Bankers.

New York, the National Bank of Commerce.
London, Eng., the Bank of Scotland.

MONTREAL BRANCH.

William Simpson, manager, 153 St. James st.
Days of Discount.—Every day.

CITY AND DISTRICT SAVINGS BANK.

176 *St. James st. cor. St. John.*

President: Edward Murphy. *Vice-President:* Sir Francis Hincks.

Directors.—A. M. Delisle, A. LaRocque, Henry Judah, W. H. Hingston, M.D., James O'Brien, T. W. Ritchie, R. Bellemare and Thomas Workman.

E. J. Barbeau, manager; Charles Stuart accountant.

The Board meets every Monday.

The Bank is open every lawful day during banking hours

This Bank has three branches; 446 St Joseph, street, E. Varin, agent; 640 St Catherine street, A. Garièpy, agent; Wellington cor. St. Etienne street, W. Daly, agent.

These branches are open every lawful day from 10 to 3, in the evenings from 6 to 8.

EXCHANGE BANK OF CANADA.

Cor. St. Francois Xavier and Notre Dame sts.

Paid up Capital—$1,000,000.

HEAD OFFICE, MONTREAL.

President: M. H. Gault. *Vice-President:* Thomas Caverhill.

Directors.—E. K. Greene, Thomas Tiffin, James Crathern, A. W. Ogilvie, Alex. Buntin; C. R. Murray, cashier; E. A. Barton, accountant; J. W. Curtis, assistant accountant; R. A. McGillis, paying teller; Thomas Fletcher, receiving teller; G. W. Gardner, discount clerk; G. B. Cross, ledger keeper; J. Black and J. Mitchell, messengers.

BRANCHES.

Aylmer	J. G. Billett	Manager.
Bedford	W. A. Hastings	"
Hamilton	C. M. Counsell	"
Parkhill	T. L. Rogers	"

AGENCIES.

Quebec Agency	Owen Murphy	Agent

George Burn, *Inspector.*

MECHANICS BANK.

Corner Victoria sq. and McGill st.

President: C. J. Brydges. *Vice-President:* Walter Shanly.

Directors.—Charles Garth, John McDougall and John Atkinson. J. H. Menzies, cashier; H. C. Crawford, teller, J. Auger, ledger keeper; J. H. Cameron clerk; J. Tasker, messenger.

Discount days.—Every day.

MECHANICS SAVINGS BANK.

In same building.

MERCHANTS BANK OF CANADA.

Corner St. James and St. Peter sts.

Capital,—$9,000,000.

President: Hon. John Hamilton. *General Manager* George Hague.

Assistant General Manager: W. J. Ingram.

Montreal.....W. W. L. Chipman.....Manager

BRANCHES.

Toronto	Wm. Cooke	Manage
Hamilton	A. M. Crombie	"
Kingston	D. Fraser	"
Belleville	T. E. P. Trew	"
London	W. F. Harper	"
Chatham	Robt. N. Rogers	"
Galt	J. S. Meredith	"
Ottawa	Thomas Kirby	"
Sorel	A. A. Taillon	"
Windsor	A. Wickson	"
Ingersoll	D. Kemp	"
St. Thomas	J. Pottenger	"
Stratford	W. Kingsley	"
Berlin	Chas. Crookall	"
Owen Sound	W. H. Scott	"
Walkerton	Alexander Sproat	"
Prescott	J. F. Harper	"
Perth	James Gray	"
Napanee	Alexander Smith	"
Brampton	F. Cresswell, jun.	"
Elora	H. Blakeney	"
Almonte	F. A. W. Lister	"
Kincardine	Geo. C. Tyre	"
Pembroke	J. H. Stewart...Acting	"
Mitchell	E Hebden	"
Waterloo	D. M. Harman	"
St. Johns	W. L. Marler	"
Renfrew	C. G. Morgan	"
Beauharnois	N. Roy	"
Gananoque	A. Petrie	"
Winnipeg	D. Macarthur	"
Levis	J. Wells	"

John Robertson, *Inspector.*

Foreign agents.—London: Clyderdale Banking Co., 32 Lombard Street; New York: Merchants Bank of Canada, 52 William street; The National Bank of the Republic.

METROPOLITAN BANK. (*In Liquidation.*)

114 *St. James st.*

Hon. James Ferrier, Robert Moat and Henry A. Budden, liquidators; G. H. R. Wainwright, secretary.

ONTARIO BANK.

6 *Place d'Armes.*

Capital—$3,000,000.

HEAD OFFICE—TORONTO.

President: Hon. Jno. Simpson. *Vice-President:* Hon. W. P. Howland, C.B.

General Manager: D. Fisher.

BRANCHES.

Montreal Branch	C. Holland	Manager,
Guelph	E. Morris	"
Lindsay	S A. McMurtry	"
Mount Forest	J. F. Fielde	"
Oshawa	R. Milroy	"
Ottawa	J. H. Woodman	"
Peterborough	G. E. Shaw	"
Port Hope	G. H. G. McVity	"
Port Perry	A. Allan	"

Toronto	A. Fisher	Manager
Whitby	T. Dow	"
Bowmanville	Geo. McGill	"
Winnipeg	Geo. Brown	"
P. Arthur's Landing	D. F. Burk	"

QUEBEC BANK.

14 *Place d'Armes.*

Incorporated by Act of Parliament, 1818.

Capital—$2,500,000.

HEAD OFFICE—QUEBEC.

President: J. G. Ross. *Vice-President:* W. Withall. *Cashier:* Jas. Stevenson.

Directors—Sir N. F. Belleau, H. Fry, Robert H. Smith, T. H Dunn and William White.

BRANCHES.

Montreal	T. McDougall	Manager.
Toronto	J. L. Scarth	"
Ottawa	H. V. Noel	"
St. Catharines	D. B. Crombie	"
Pembroke	J. Walker	"
Three Rivers	F. G. Wotherspoon.	"
Thorold	T. F. Cox	Acting Agent.

FOREIGN AGENCIES.

London.—Union Bank of London.
New York.—Maitland, Phelps & Co.

SAVINGS BANK DEPARTMENT.

BANK OF MONTREAL.

Open every lawful day from 10 to 3 o'clock, at the office, 113 St. James street.
Closes on Saturdays at one o'clock, p. m.

THE CONSOLIDATED BANK OF CANADA.

103 *St. James st.*

Capital—$4,000,000.

HEAD OFFICE, MONTREAL.

Directors.—Honorable Sir Francis Hincks, K.C.M.G., president; R. James Reekie, vice-president; Hon. Alexander Campbell, Senator, (Toronto); John Grant, Hugh McLennan, Hugh MacKay, W. W. Ogilvie, John Rankin, David Galbraith, W. Thomson (Toronto).

LOCAL BOARD—TORONTO.

Hon. Alexander Campbell, Chairman; William Thomson, David Galbraith, John L. Blaikie.

J. B. Renny, general manager; Thos. McCraken, asst. genl. manager; Archibald Campbell, inspector.

BRANCHES AND AGENCIES IN CANADA.

Ayr.	Montreal.	St. Catharines.
Belleville.	" Chaboillez sq.	St. Hyacinthe, Q.
Berlin.	New Hamburg.	Toronto.
Chatham.	Newmarket.	" Yonge st.
Clinton.	Norwich.	Wingham.
Galt.	Seaforth.	Woodstock.
Hamilton.	Sherbrooke, Q.	

FOREIGN CORRESPONDENTS.

Alliance Bank, Limited, London, England
National Bank of Scotland and Branches
National Bank (Ireland) and Branches
Ulster Banking Co., Belfast
Smithers & Watson, New York
National Park Bank, New York
National Bank of the Republic, New York
Kidder, Peabody & Co., Boston
Farmers' and Mechanics' National Bank Buffalo
First National Bank, Oswego

Interests allowed on deposits according to agreement. Collections made at all points where a Bank is established. Letters of Credit granted on China, Japan, and the West Indies Gold, Currency and Sterling Drafts issued.

THE MOLSONS BANK.

200 *St. James street.*

Incorporated by Act of Parliament, 1855.

Capital subscribed—$2,000,000. Capital paid up—$1,994,965. Rest—$400,000.

HEAD OFFICE—MONTREAL.

President: John Molson. *Vice-President:* Thos. Workman, M.P.

Directors.—T. J. Claxton, R. W. Shepherd, hon D. L. Macpherson, H. A. Nelson and Miles Williams.

Days of Discount.—Mondays and Thursdays.
Dividends.—1st April and 1st October.
Cashier:—F. Wolferstan Thomas.
Inspector:—M. Heaton.

BRANCHES.

Brockville	J. W. B. Rivers	Manager
Campbellton, N.B.	A. C. Denovan	Agent.
Exeter	H. C. Brewer	Manager
London	Jos. Jeffery	"
Millbrook	G. Geddes	"
Meaford	P. Fuller	"
Morrisburg	W. Clinch	
Owen Sound	E. W. Strathy	"
Smith's Falls	R. Fraser	"
Sorel	G. Crebassa	"
St. Thomas	G. K. Morton	"
Toronto	L. H. Robertson	"

AGENTS.

Quebec and Ontario—Bank of Montreal and its branches.
New Brunswick—Bank of New Brunswick, St John.
Nova Scotia—Halifax Banking Company and its Branches
Prince Edward Island—Merchants' Bank of Halifax, Charlottetown and Summerside.
Newfoundland—Commercial Bank of Newfoundland, St. Johns.

IN GREAT BRITAIN.

London—Bank of Montreal, Messrs. Glyn Mills, Currie & Co., Messrs. Morton, Rose & Co.

IN UNITED STATES.

New York...Mechanics' National Bank.
Messrs. R. Bell & C. F. Smithers.
Messrs. Morton Bliss & Co.
Boston—Merchants' National Bank.
Portland—Casco National Bank.
Chicago—First National Bank.
Cleveland—Commercial National Bank.
Detroit—Mechanics' Bank.
Buffalo—Farmers' & Mechanics' National Bank
Milwaukee—Wisconsin Marine and Fire Insurance Co. Bank.
Toledo—Second National Bank.

Collections made in all parts of the Dominion, and returns promptly remitted, at lowest rates of exchange.

UNION BANK OF LOWER CANADA.

383 *Notre Dame street.*

HEAD OFFICE—QUEBEC.

P. MacEwen, *Cashier.*

Frederick Nash, *Manager.*

M. A. Anderson, *Accountant.*

Discount every day.

AGENCIES.

Three Rivers.....C. A. Boxer.....Agent
Ottawa Branch.....J. G. Leitch.....Manager

CHURCHES.

CHURCH OF ENGLAND AND IRELAND.

CHRIST CHURCH CATHEDRAL.

St. Catherine st., between Union Avenue and University st.

The most Reverend Ashton Oxenden, D.D., Lord Bishop of Montreal and Metropolitan of Canada: residence Bishop's Court, Union av; the very rev. William Bond, LL.D., dean of Montreal; the venerable W. T. Leach, D.C.L., LL. D., archdeacon of Montreal; the venerable Richard Lonsdell, M.A., archdeacon of Hochelaga; rev. Maurice S. Baldwin, M.A., rector of the parish of Montreal, and canon of the cathedral; rev. W. Anderson, M.A., honorary canon; E. E. Shelton and Jackson Rae, Esqs., churchwardens; S. E. Dawson, Esq., George Macrae, Esq., Q.C., Delegates to Diocesan Synod; J. J. Barnes, organist; Henry Freeman, vestry clerk; Ralph Noble, sexton; Thomas McAlister, stoker. Hours of service, Sunday, 11 a.m., 4.15 and 7 p.m.; Sunday school, 3 p.m; Daily prayers, 10 a.m.; Wednesday evening. 8 p.m.; Friday afternoon Bible class, 3 o'clock, in the Synod Hall; Bible reading for men Tuesday evening at 8 o'clock.

FRENCH MISSION ROOMS.

687 *St. Joseph street.*

Rev. J. J. Roy, incumbent; residence 687½ St. Joseph st. Hours of service, Sunday, 11 a.m. and 7 p.m.; Sunday school 10 a.m.; Wednesday evenings 7.30 p.m. Day school in connection with the Mission.

GRACE CHURCH.

458 *Wellington street.*

Rev. Samuel Belcher, rector; residence, 186 Congregation street. Hours of service, Sundays, 11 a.m. and 7 p.m.; Sabbath school, 3 p.m. Thomas P. Hunt, sexton, residence 458 Wellington street.

ST. BARTHOLOMEW'S REFORMED EPISCOPAL CHURCH.

Meets in the Natural History Society's Rooms, cor University and Cathcart sts.

Rev. Dr. B. B. Ussher, incumbent; residence, 20 Fort st. Hours of service, Sunday, 11 a.m. and 7 p.m. Holy Communion, first Sunday in the month, at 11 o'clock service; Sunday School at 3 p.m.; weekly service every Wednesday at 8 p.m.

ST. GEORGE'S CHURCH.

Corner Osborne and Windsor sts.

Very rev. Wm. B. Bond, LL.D., dean of Montreal, rector, residence 60 Windsor st. Hours of service, Sundays, 11 a.m. and 7 p.m.; Holy Communion 1st Sunday in month, 9½ a.m. and at 11 o'clock service; 3rd Sunday in month 11 o'clock service; last Sunday in month after evening service; Sunday school, 3 p.m. The Dean's Bible class for women at 3 p.m.; Bible class for men at 3 p.m.; weekly service every Wednesday at 8 p.m.; teachers' meeting, Friday evening at 8 p.m.; Communicants' meetings at 8 p.m., after notice in church. Mr. Joseph Tomkins, vestry clerk, residence, St. George's schoolhouse, Stanley st.

ST. JAMES THE APOSTLE'S CHURCH.

1581 *St. Catherine street, west.*

Rev. Canon Ellegood, M.A., rector; rectory 1583 St. Catherine street, west; rev. R. W. Norman, M.A., assistant minister, residence, 1058 Dorchester st.; Services, Sunday morning at 11; afternoon choral Litany, at a quarter past four, seats free; evening at 7; Sunday school at 3 p.m. Bible Class in the Church at the same time. The Holy communion, every Sunday, at 8 a.m., and on the first Sunday in the month a second Communion after morning service. Service on Friday at 11 a.m., and upon festivals. During Lent, daily service. Bible class for ladies every Tuesday at 4 p.m. George Wakefield, sexton; residence, 245 St. Martin st.

ST. JOHN THE EVANGELIST'S CHURCH (FREE SEAT).

Corner of Ontario and St. Urbain sts.

Rev. Edmund Wood, M.A., rector; residence, 278 St. Urbain st.; Rev. Charles A. Daniel, and Rev. William Wright, M.D., assistant ministers; W. Reed, organist; C. G. Geddes and R. Taylor, churchwardens. Hours of service, Sundays, Holy Communion, 8 a.m., and 11.15 a.m., with sermon; morning prayer, 10 30 a.m.; litany, 4.15 p.m.; evening prayer, with sermon, at 7 p.m. Sunday school and Bible class, 3 p.m. Daily services: Holy communion, 6.15 a.m.; morning prayer, 8.30 a.m.; evening prayer, 5 p.m; on Wednesday at 8 p.m., with sermon. Robert Berry, sexton.

ST. JUDE'S CHURCH.

Corner of Workman and Vinet sts., near St. Joseph.

Rev. J. H. Dixon, rector; residence, 71 Coursol street. Hours of service, Sundays, 11 a. m. and 7 p.m. Sunday school, and Bible class, by Rev. Mr. Rexford, at 3 p. m.; weekly services on Wednesdays at 8 p.m; Robt. Briggs, sexton, resides on the church property.

ST. LUKE'S CHURCH (FREE SEAT).

Corner of Seaton and Dorchester sts.

Rev. Lastock Des Brisay, incumbent; Thos. Lamb, and J. W. Hill, churchwardens. Hours of service, Sunday, 11 a.m. and 7 p.m.; Sunday school and Bible class, 3 p. m.; weekly service, Wednesdays, 8 p. m. M. A. Martin sexton.

ST. MARTIN'S CHURCH.

120 *Upper St. Urbain street corner Bagg street.*

Rev. J. Philip DuMoulin, M.A., Bishop's chaplain, rector; residence, St. Martin's rectory, alongside the church. Churchwardens, C J. Brydges and John Molson, Esqs.,; organist, Mr. H. Oldham. Services, Sunday morning, 11 a. m.; evening, 7 p. m.; Holy Communion on 1st Sunday of every month at 11 a m., and on 3rd Sunday at 9 a.m.; Sunday School and Rector's Adult male and female Bible class 3 p. m.; Wednesday evening service and lecture at 8 o'clock; Meeting of Young Men's Association every alternate Tuesday; Ladies Sewing Society and Bible class on Friday at 2.30 p. m.; Choir Practice on Saturday evening at 8 o'clock. Baptisms whenever required. Wm. Woods, sexton, 475 St. Dominique street.

ST. MARY'S CHURCH.

39 *Marlborough st., Hochelaga.*

Rev. J. Douglas Borthwick, incumbent; residence, 475 St Mary st., Hochelaga. Hours of service, Sundays, 11 a.m. and 7 p m. Holy communion, 1st Sunday of each month and on the great holidays. — —, sexton.

ST. MATTHIAS' CHURCH.

Corner of Côte St. Antoine road and Crawford avenue.

Rev. J. Empson, B.A., rector; residence, 71 University st. Hours of service, Sundays at 11 a.m. and 7 p.m., seats free; Sunday school at 3 p.m. J. Huggins, sexton.

ST. STEPHEN'S CHURCH

125 *Dalhousie st.*

Rev. Lewis Evans, M.A., honorary canon Christ Church Cathedral, rector; resides at the rectory, 32 Crescent st. Hours of service, Sundays, 11 a.m and 7 p.m. Sunday school and Bible class, 3 p.m. Holy Communion on morning of last, and evening of second, Sunday in each month. Churchwardens, Geo. Acton and John O'Hara; Joseph White and T. S. Brophy, delegates to Synod; C. E. Cooke, J. Tough, W. S. Brophy, sidesmen; T. Coulson, organist; James Goodfellow, sexton; residence, 122 Wellington st. Seats free at evening service. Strangers cordially welcomed at all services.

ST. THOMAS' CHURCH.

305 *St. Mary st., corner of Voltigeurs.*

Rev. Robert Lindsay, rector; residence, 10 Molson terrace. Hours of service, Sunday, 11 a.m. and 7 p.m; Sunday school, 3 p.m. Holy Communion, first Sunday of each month. John Wright, sexton; residence, 87 Craig st

TRINITY CHURCH.

St. Denis st., Viger square.

Rev. Wm. Craig, rector; residence, 276 Dorchester st. Hours of service, Sundays, 11 a.m. and 7 p.m.; Sunday school and Bible classes, 2.45 p.m.; weekly service, Wednesday, 8 p.m.; teachers' meeting, Tuesday, 8 p.m.; Young Men's association, every alternate Monday, 8 p.m.; Holy Communion, 1st Sunday in the month at 11 a.m.; Baptisms second Sunday in the month at 2½ p.m. Churchwardens, Fred. Cole, P. A. Crossby. Delegates to Synod, P. A. Crossby, Henry Macartney. W. Cooper, superintendent of Sunday school; C. H. Binks, organist and choir master. Seats provided for strangers. John Humphrey, sexton; residence, Dubord st., in rear of the church; in attendance daily, from 8 to 10 a.m., and 4 to 6 p.m.

ROMAN CATHOLIC.

BONSECOURS CHURCH.

St. Paul st., east end.

Rev. R Rousseau. Low mass, 6½ and 7½ a. m. evening, 5½ p. m.; from 1st November to 1st May, low mass at 7 and 8 a. m.; evening, 5½ p.m.

CATHEDRAL.

129 *and* 135 *Cathedral st.*

V. R. canon Leblanc. Low Mass, 5½ and 6½ and 7½ a.m.; high mass, 10 a.m.; vespers, 3½ p.m.; evening, 7 p.m.

CHURCH OF THE GESU.

144 *Bleury st.*

Rev. F. Cazeau, S.J.; Rev. J. Baudry, S.J.; Rev. A. Braun, S J; Rev. V. Beaudevin, S J.; Rev. J. Raynel, S J.; Rev. C. Conilleau, S J.; Rev. P. Point, S.J.; Rev. H. Lory, S.J.; Rev. A. Jones, S.J.; Rev T. Ouellette, S.J. Low mass on week days at 5½, 6, 6½, 7 and 7½; Sundays, at 5½, 6, 7 and 8, with instruction in English; high mass 10 a.m., with sermon in French; vespers, 3½ p.m.; evening instruction in French and benediction, 6, and sermon in English at 8. At the novitiate, Sault-au-Recollet, rev. F. Vignon, S.J., rector; H. R. Glackmeyer, S.J; R. E. Hamon, S.J; R. J. Renaud, S.J.

GENERAL HOSPITAL CHURCH.

Grey Nunnery, Guy st. corner Dorchester.

Rev. H. Moreau, V.G., superior; rev. D. Tambareau, director; rev. A. Péladeau, chaplain. Low mass, 6 a.m.

HOSPICE ST. JOSEPH.

473 *Mignonne street.*

Rev. F. X. Saureole, chaplain of the Providence asylum, St. Catherine street; rev. A. Thérien, chaplain of the Frères de la Charité; rev. L. Piette, chaplain of St. Alexis asylum.

HOTEL DIEU CHURCH.

Pine avenue.

Rev. M. Bonnissant and rev. P. Marselais, P.S.S. Low mass, 5½ and 7½ a.m.; high mass, 9½ a.m.; vespers, 2½ p.m.

L'ENFANT JESUS CHURCH.

Coteau St Louis.

Rev. L. M. Taillon, parish priest; Revs. L. J. Tellier Lafortune and J. H. J B. Brasseur, vicars; L. Larivée, organist. Low mass during the winter at 6 a.m. and 5½ during the summer; high mass, 10 a m.; vespers, 3 p.m. During the summer there is also another office at 7½ p m. The Convent is under the direction of the Sisters of Providence. Rev. Sister de la Présentation, superioress.

NOTRE DAME DE GRACE CHURCH.

Notre Dame de Grace

Rev. Joseph Napoléon Maréchal, parish priest; rev. Theop. Maréchal, and F. Ph. B. Beauchamp,

vicars. High mass, 9½ a.m.; vespers, 3 p.m.; low mass, every day, at 6½ a.m.

NOTRE DAME DES ANGES CHURCH.

537 *Lagauchetière st.*

Rev. A. Giband, director. Meeting of Congregatonalists of Blessed Virgin followed by mass; summer, 6½ a.m., and winter 6¾ a.m., every Sunday and principal Feasts.

NOTRE DAME DES NEIGES CHAPEL.

ATTENDED FROM NOTRE DAME DE GRACE.

Low mass 6½ a.m., evening service 5½ p.m.

NOTRE DAME DE PITIE CHURCH.

256 *Notre Dame, facing St. Lambert st.*

Rev.—— ——priest. Sunday, mass, 7½ a.m.; low mass in summer, 6½ a.m.; winter, 7 a.m.

NOTRE DAME PARISH CHURCH.

Notre Dame st. opp. Place d'Armes sq.

Rev. V. Rousselot, parish priest. Summer, low mass, 5, 5½, 6, 6½, 7, 7½, 8 a.m. Winter low mass, 5½, 6, 6½, 7, 7½, 8 a.m. Sunday and obligatory feasts, high mass, 10 a.m.; vespers, 3½ p.m

ST. ANN'S CHURCH.

28 *Basin st. corner of McCord.*

Rev. J. Hogan, rev. J. Brown, rev. J. Callaghan and Rev. W. Ducket. Low mass on week days at 6, 6.30 and 7 a.m.; on Sunday, low mass at 6, 7, 8 and 9 a.m., grand mass at 10 a.m., with instruction; vespers at 3.30.

ST. BRIDGET'S CHURCH.

Corner Dorchester and Seaton sts.

Rev. J. Lonergan, parish priest; T. Nap. Lemoyne, N. A. Valois, G. Whittaker, vicars or curates. 1st mass at 5½ in summer, 3rd mass at 8 o'clock, sermon in English; 4th mass at 10 for French Canadians; catechism in English at 1½ p.m.; vespers at 3 p.m.; benediction of the Blessed Sacrament at 7 p.m., and a sermon for the English congregation.

ST. JAMES' PARISH CHURCH.

127 *St. Denis st.*

Rev. L. Sentenne, parish priest; revs. H. Lenoir, G. Desmazures, J. Palatin, J. Bardey, A. Vacher, C. Maille, curates. Low mass on Sundays, summer and winter, 6, 7, and 8 a.m.; high mass, 10 a.m.; vespers, 3½ p.m. Week days, summer, 5½, 6¼ and 7 a.m.; winter, 6, 6¾ and 7½ a.m.

ST. JOSEPH'S CHURCH.

316 *Richmond st.*

Rev. A. Tranchemontagne, curé; revs. M. I. Tallet, A. Archambault, A. Plantin, J. Léveillé, A. Péladaud. Low mass, 5½, 6½, 7, 7½ a.m.; Sundays, 5½, 7 and 8 a.m.; high mass, 10 a.m.

ST. PATRICK'S PARISH CHURCH.

Cor. Lagauchetiere and St. Alexander sts.

ATTENDED BY THE SULPICIANS.

Rev. P. Dowd, parish priest; revs. J. A. Singer, L. W. Leclair, M. Callaghan, assistants. Low mass, 6, 7 and 8 a.m.; high mass, 1, a.m.; vespers, 3½ p.m. on Sundays. Low mass 5½, 6 and 7 a.m. on week days, summer, and 6, 7, 7½, a.m. winter.

ST. PETER'S CHURCH.

Corner of Visitation and Dorchester sts.

ATTENDED BY THE OBLATS FATHERS.

Rev. J. Eug. Antoine, prov. R.R. F.F.; rev. J. A. Tortel, superior; revs. Joseph Lefebvre, proc. provincial; Chas. Bournigalle, J. Bernard, L. Lejloch, B. Dedeband, L. Lauzon, P. Droued, C. Lagier, J. Dubaime, Ph. Lecomte. P. Amiod. Winter low mass, 6, 7, and 8 a.m.; high mass, 10 a.m.; vespers, 2½ p.m. Summer, low mass, 5½, 6½, and 7½ a.m.; high mass, 10 a. m.; vespers, 3 p.m.

ST. VINCENT DE PAUL CHURCH.

St. Catherine street.

Rev. Louis Moïse Lavallée, parish priest; rev. Joseph Charette and rev. Louis Leduc, vicars. Low mass in summer, 7 a.m.; in winter, 7½ a.m.; high mass, 10 a.m.; vespers, 3 p.m. Archiconfrérie, with Holy Sacrament, at 7 p.m.

CHURCH OF SCOTLAND.

ST. ANDREW'S CHURCH.

Corner of Beaver Hall Hill and Belmont st.

Rev. Gavin Lang, minister; residence, 102 St. Alexander street. Hours of service, Sundays, 11 a.m. and 7 p.m.; Sabbath school, 3 p.m.; week day service on Wednesday afternoons at 3 o'clock. James Clements, sexton; residence adjoining the church.

EAST END MISSION OF ST. ANDREW'S CHURCH.

Panet above St. Mary st.

Rev. Samuel Massey, minister; residence 39 Mackay st. Hours of service, Sundays, 11 a.m. and 7 p.m.; Sabbath school, 9.30 a.m.; week day service, Thursday evenings at 7.45 o'clock.

PRESBYTERIAN CHURCH IN CANADA.

CHALMERS' CHURCH.

St Lawrence st. above Sherbrooke st.

Rev. P. Wright, minister; residence 111 St. Famille st.; Rev. John Jones, assistant minister. Hours of service, Sunday, 11 a.m. and 7 p.m.; Sunday school, 3 p.m.; weekly prayer meeting on Wednesday at 8 p.m. —— —— sexton.

ERSKINE CHURCH.

St. Catherine corner of Peel st.

Rev. James S Black; minister, residence, 30 Osborne st. Hours of service, Sabbath, 11 a.m and 7 p.m.; Sabbath school at 3 p.m.; prayer meetings, Sunday, 10.30 a.m., and Wednesday, at 8 p.m.

Session clerk, J. C. Becket; president Board of Managers, David Yuile; president Young Men's Society, James Rodger; Sabbath-school superintendent, John Brodie; sexton, John Austin; residence 96 Nazareth st

FREE CHURCH.

Cor. Dorchester and Crescent streets.

Rev. —— ——, pastor. Hours of service, 11 a.m. and 7 p.m.; Sabbath school 3 p.m.;

lecture Wednesday evening, at 8 o'clock. Alexander Forbes, sexton; resides in the basement of the church.

KNOX CHURCH.

Dorchester corner Mansfield st.

Rev. James Fleck, B.A., minister; residence, 872 Dorchester st. Services, 11 a.m. and 7 p.m. every Lord's day; Sabbath school and Bible class at 3 p.m.; lecture each Wednesday, 7.45 p.m. James Biggins, sexton, residence, Union Buildings, 43 St François Xavier street.

NAZARETH ST. MISSION.

Cor. of Wellington and Nazareth sts.

Mission House in connection with the Crescent Street Presbyterian Church. Service on Sabbath evenings at 7 o'clock; Sabbath school at 2.30 p.m.

ST. GABRIEL ST CHURCH.

St. James opp. 71 St. Gabriel st.

Rev. R. Campbell M.A., minister; residence 291 St. Charles Borromee street. Hours of service, Sundays, 11 a.m. and 7 p.m.; Sabbath school, 3 p.m.; weekly lecture on Wednesday evenings at 8 o'clock; Band of Hope meeting on Friday evening at 7 o'clock. J. S. Loughead, sexton; residence, 41 Cotté street.

ST. JOHN'S CHURCH.

Corner of Dorchester and Bronsdon sts.

Rev. —— —— minister. Hours of service, Sunday, 11 a.m. and 7 p.m.

ST. JOSEPH ST. PRESBYTERIAN CHURCH.

St. Joseph between Seigneurs and Chatham sts.

Rev. J. Scrimger, M.A., minister, residence 344 St Antoine st. Hours of service, 11 a.m. and 7 p.m.; Sabbath school, 3 p.m.; Bible class, 3 p.m.; prayer meeting every Wednesday at 8 p.m. John Jenkins, sexton; residence in the church.

ST. MARK'S CHURCH.

St. Mark's Hall, 181 Dalhousie st.

Rev. John Nichols, minister; residence, 86 Mansfield st. Hours of service, Sunday, 11 a.m. and 7 p.m.; Sabbath school, 3 p.m. Mr. Boyd, sexton; residence, 181 Dalhousie st.

ST. MATTHEW'S CHURCH.

Point St. Charles.

Rev. S. Somerville Stobbs, minister; residence, Lower Lachine road, Point St. Charles. Hours of service, Sunday, 11 a.m. and 7 p.m.; Bible class, 2 p.m.; Sabbath school, 3 p.m.; weekly prayer meeting, Wednesday, 7.45 p.m.

ST. PAUL'S CHURCH.

Corner Dorchester and St. Monique sts.

Rev. John Jenkins, D.D., minister; residence 140 Mansfield st. Hours of service, Sundays, 11 a.m. and 7 p.m.; Sabbath school and Bible class, 3 p.m.; prayer meeting, Wednesday, at 8 p.m.

Church officer.—Thomas Gardiner, resides at the church.

STANLEY STREET CHURCH.

Stanley near Dorchester st.

Rev. John C. Baxter, Pastor. Hours of service, Sunday, 11 a.m. and 7 p.m.; Sabbath school, 3 p.m.; Principal Dawson's Bible class, 4.30 p.m.; prayer meeting every Wednesday, 7.30 p.m.; David Bogie, sexton; residence Stanley st. near Dorchester

AMERICAN PRESBYTERIAN.

AMERICAN PRESBYTERIAN CHURCH.

Corner of Dorchester and Drummond sts.

Rev. George H. Wells, pastor; residence, 143 Stanley st. Hours of service, Sundays, 11 a.m. and 7 p.m.; Sabbath school, 3 p.m.; prayer meeting every Wednesday at 8 p.m. W. McClurg, sexton; residence 862 Dorchester st.

METHODIST CHURCH OF CANADA.

METHODIST CHURCH (Centre).

187 *St. James street.*

Rev. L. Gaetz, pastor; residence, 232 St. Antoine st. Hours of service, Sunday, 11 a.m. and 7 p.m.; Sabbath school, 9½ a.m. and 3 p.m.; weekly services, Wednesday, 8 p.m.; prayer meeting, Monday, 8 p.m. James Sheritt, sexton; residence 170 Fortification lane.

METHODIST CHURCH (East End.)

Corner of Lagauchetière and Durham sts.

Rev. Richard Whiting, minister; residence 116 Jacques Cartier st. Hours of service, Sundays, 10½ a.m. and 6½ p.m.; Sabbath school, 2½ p.m; weekly services, Wednesday, 8 p.m.; prayer meeting, Monday, 8 p.m. Thomas Irwin, sexton; residence 111 Lagauchetière

METHODIST CHURCH (Second).

Corner of Ottawa and Ann sts.

Rev. M. L. Pearson, minister, residence, 115½ St. Antoine. Hours of service, 11 a.m. and 7 p.m.; weekly services: prayer meeting, Monday, 8 p.m.; lecture, Wednesday, 8 p.m.; Sabbath school, 3 p.m. E. Stilwell, sexton; residence 101 Ottawa.

DORCHESTER ST. METHODIST CHURCH.

Dorchester corner of Windsor st.

Rev. H. F. Bland, minister; residence 64 Windsor st. Service on Sundays, 11 a.m. and 7 p.m.; Sabbath school at 3 p.m. Weekly services, inquiry meeting, Monday, at 8 p.m.; lecture, Wednesday, at 8 p.m.; prayer meeting, Friday, at 8 p.m.; young people's class, Saturday at 3 p.m. John Gayton, sexton.

DOUGLAS METHODIST CHURCH.

1805 *St. Catherine st., west.*

Rev. B. Longley, B.A., pastor; residence, 43 Tupper st. Hours of service, Sabbath, 11 a.m. and 7 p.m.; Sabbath school, 3 p.m. weekly service Wednesday 8 p.m. ——, sexton

METHODIST CHURCH. (West End.)

Corner of St. Joseph and Seigneurs sts.

Rev. J. B. Saunders minister; residence, —— street. Services on Sundays at 11 a.m. and 7 p.m.; weekly services, Monday and Wednesday at 8 p.m. R. Bell, sexton; residence 343 Seigneurs st.

METHODIST CHURCH

Corner St. Charles Borromée and Sherbrooke sts.

Rev. James Allen, minister; residence 471 St Denis. Service on Sunday at 11 a.m. and 7 p.m.;

Sabbath school, 2½ p.m.; weekly services, Wednesday, 8 p.m.; prayer meeting, Monday, 8 p.m. William Tuckey, sexton; resides in the basement of the church.

METHODIST CHURCH. (First French.)

590 *Wellington st., Point St. Charles.*

Rev. John Wilson, minister; residence, 596 Wellington st. Services on Sunday, 11 a.m. and 7 p.m.; weekly services, prayer meeting Monday, 7½ p.m.; lecture, Wednesday, 7½ p.m.

METHODIST SABBATH SCHOOL ROOM.

109 *St Charles Borromée st. cor. Dorchester.*

Sabbath school at 3 p.m.; public service every Thursday evening at 7.30 o'clock in winter, and 8 p.m. during summer months.

SALEM CHURCH, New Connexion Methodist.

28 *Panet st.*

Rev. S. Massey, minister; residence 39 Mackay st. Hours of service, Sabbath, 11 a.m. and 7 p.m.

CONGREGATIONAL.

CALVARY CHURCH.

308 *Guy st.*

Rev. J. L. Forster, minister; residence, 14 Overdale avenue. Hours of service, Sunday, 11 a.m. and 7 p.m.; Sabbath school, 3 p.m.

EASTERN CONGREGATIONAL CHURCH.

Corner of Amherst and Craig sts.

Rev Professor Fenwick, minister; residence, 277 St. Urbain st. Hours of service, Sunday, 11 a.m. and 7 p.m.; Sunday school, 3 p.m.; minister's Bible class, 3 p.m.; prayer meeting every Wednesday, at 8 p.m. Henry Ryan, sexton; residence 34 Amherst st.

EMMANUEL CHURCH.

1463 *St Catherine st.*

Rev. J. F. Stephenson, LL.B., pastor; residence 458 Guy street; Rev. George Cornish, LL.D., church secretary, residence 149 Metcalfe street; Charles Alexander, Rev. George Cornish, Henry Lyman, Theodore Lyman, Alfred Savage, Henry Vennor, C. R. Black, deacons; J. S. McLachlan, treasurer. Hours of service, Sundays at 11 a.m. and 7 p.m.; Sunday school at 3 p.m.; adult Bible class at 3 p.m. Week evening service on Wednesday at 8 p.m. in the lecture room of the church. Monthly meeting of the church, for the reception of candidates, etc., at 8 p.m. of the Wednesday preceding the first Sunday of the month. Ordinance of the Lord's Supper, on the first Sunday of the month; Temperance Society every alternate Monday; Young Men's association, every alternate Monday; women's prayer meeting on Tuesdays at 4 p.m. The pastor is in attendance in the Vestry every Wednesday afternoon, from 4 to 5 o'clock, to receive candidates for membership, or any others who may desire conference with him. The treasurer, or one of the trustees, is in attendance at the church every Wednesday evening to receive applications for pews or sittings.

WESLEY CHURCH.

1252 *St Catherine st.*

Meets for the present in the Academy of Music, Victoria st.

Rev. James Roy, M.A., minister; residence 1464 St. Catherine st. Hours of service Sundays, 11 a.m. and 7 p.m.; Sabbath school, 3 p.m.; weekly prayer meeting on Wednesday at 8 p.m. —— ——, sexton.

ZION CHURCH.

Corner Radegonde and Latour sts.

Rev. H. Wilkes, D.D., LL.D., honorary pastor, residence, 249 Mountain street; rev. Alfred J. Bray, pastor; residence, 666 Sherbrooke street. Hours of service, Sunday, 11 a.m. and 7 p.m.; Sunday school and Bible class, 3 p.m.; weekly prayer meeting, every Wednesday, 8 p.m.; Young Men's Association, every Thursday evening, 8 p.m. David Macfarlane, sexton; residence in rear of the church.

BAPTIST.

BAPTIST CHURCH (FIRST.)

Head of Radegonde st.

Rev. A. H. Munro, pastor; residence 340 Bleury st. Hours of service on Sunday, 11 a.m. and 7 p.m.; Sabbath school at 3 p.m. Young Men's religious and social meeting, Monday evening at 8 p.m.; weekly prayer meeting, Wednesday evening at 7¾ p.m Charles Spear, sexton; residence adjoining the church.

OLIVET BAPTIST CHURCH.

Corner of Mountain and Osborne sts.

Rev. John Gordon, B.D., pastor, residence 40 Osborne st. Hours of service, Sundays, 11a.m. and 7 p.m.; Sunday school and Bible classes, 3 p.m. Inquiry meeting, Monday evening at 8 o'clock; Young People's meeting, Friday evening at 8 o'clock; general prayer meeting, Wednesday evening at 8 o'clock. James Wight, sexton, residence at the church.

ST. CATHERINE STREET BAPTIST CHURCH.

Corner of St. Catherine and City Councillors sts.

Rev. J. L. Campbell, pastor; residence, 48 Tupper st. Service on Sabbath at 11 a.m. and 7 p.m.; Sabbath school at 3 p.m.; weekly prayer meeting on Wednesday, 8 p.m. J. R. Dick, sexton; resides in the basement of the church.

FRENCH PROTESTANT CHURCH (Baptist.)

Corner of Dorchester and Hanover sts.

Rev. Theodore Lafleur, minister; residence, 96 St. Famille street. Hour of service, 3 p.m. on Sundays, in the New Jerusalem church, corner of Dorchester and Hanover sts., opposite the old High school.

FRENCH EVANGELICAL INDEPENDENT CHURCH.

Corner of Craig and St. Elizabeth sts.

Rev. J. Provost, minister; residence, 1 St. Elizabeth street; F. Lammerts Van Bueren, missionary; Jules Fouchon, sexton. Hours of service, Sunday, (in French) 11 a.m. and 7 p.m.; weekly prayer meeting, Wednesday, 7½ p.m.; Sunday school, 3 p.m.; day school, Miss Sarah Piché, teacher.

FIRST FRENCH METHODIST CHURCH.

Cor. of Dorchester and St. Charles Borromée sts.

Rev. Louis N. Beaudry, pastor, assisted by Revs. G. Aubin, M. Sadler and Charles W.

Grenier. Principal place of meeting: Chapel. Sabbath services: Bible school, 10 a.m.; preaching, 11 a.m and 7 p.m.; class meeting, Monday evening; prayer meeting Friday evening, alternating with a Temperance Band of Hope. Services are also held, No. 51 St. Lawrence st., St. Jean Baptiste village, Sunday 4 p.m.; No. 240 Sanguinet st., Wednesday evening; and at Point St. Charles, Sunday and Thursday evenings.

ST. JOHN'S CHURCH (French Protestant.)

Corner of St. Catherine and St. Justin sts.

Rev. Charles A. Doudiet, pastor, residence, 46 Courville street. Hours of service on the Sabbath at 11 a.m. and 7 p.m.; Sabbath school at 3 p.m.; Prayer meeting, Thursday, 7½ p.m. Augustin Pano, guardian.

ST. JOHN'S CHURCH (German Protestant.)

127 *St. Dominique st.*

Rev. Dr. Al. Sommer, minister, residence, 127 St. Dominique st. Hours of service, Sunday, 10½ a.m.; Sabbath school, 2½ p.m.; evening service, 7½ p.m.

NEW JERUSALEM CHURCH.

Corner Dorchester and Hanover sts., opposite the old High School.

Rev. ———, minister. Hour of service, Sunday, 11 a.m.

ADVENT CHRISTIAN CHURCH.

Meets in Alexandra Rooms, 1310 St. Catherine st., every Lord's day at 11 a.m. and 7 p.m.

ADVENT CHRISTIAN CHURCH.

Meets at Martin's Hall, No. 662½ Craig street, every Lord's day, at 11 a.m. and 7 p.m. Preaching only at evening service. Elder William W. Robertson, preacher, 538 St. Joseph st.; Deacon James Price, treasurer, 161 St. Dominique st.; Joseph Luttrell, secretary, 43 Quesnel st.

MEETINGS OF BRETHREN.

797 *Ontario st., near St. Charles Borromée st.*

Sunday, meeting for Breaking Bread, 11 a.m.; preaching the Gospel, 7 p.m. Tuesday, lecture, or reading meeting 7.30 p.m.; Friday, prayer meeting, 7.30 p.m.

Library of the Gymnasium, 141 *Mansfield st., corner Burnside Place.*

Sunday, meeting for Breaking Bread, 11 a.m; preaching the Gospel 7 p.m.

Shaftesbury Hall, 117 *Mountain st.*

Sunday, meeting for Breaking Bread 11 a.m; preaching the Gospel 7 p.m.; Monday, lecture on Bible subjects 7.30 p.m.; Wednesday, prayer meeting, 7.30 p.m.

UNITARIAN.

CHURCH OF THE MESSIAH.

Corner Beaver Hall Hill and Lagauchetière st.

Rev. John Cordner, D.D., LL.D., minister; residence, 227 University st; rev. John B. Green, junior minister. Hours of service, 11 a.m. and 7 p.m.; Sabbath school, 3 p.m. J. P. Sleeper, sexton; residence 9 Beaver Hall hill.

JEWISH SYNAGOGUES.

ENGLISH AND PORTUGUESE.

89 *Chenneville st.*

Rev. A. De Sola, LL.D., high priest; residence, 73 McGill College avenue; Rev. H. Goldberg, assistant high priest. Hours of service; Friday evening at sunset, Saturday 9.30 a.m. and 3 p.m.

GERMAN AND POLISH.

St. Constant st., near Vitré st.

Rev. E. M. Myers, Rabbi; residence, 106 German st. Hours of service, Sabbath, 10 o'clock a.m. Sexton, Rev. B. Levy, 41 St. Constant st.

COMPANIES.

EXPRESS.

CANADIAN EXPRESS COMPANY.

84 *and* 86 *St. François Xavier st.*

Throughout Canada and Europe, and connecting with responsible Express Companies for all parts of the United States. G. Cheney, superintendent; D. T. Irish, agent.

UNITED STATES AND CANADA EXPRESS.

84 *and* 86 *St. François Xavier st.*

Boston, Ogdensburg, and all intermediate places, D. T. Irish, agent. For the collection of notes, drafts, accounts, transport of bank bills, specie, jewellery, and all kinds of merchandise, and the execution of commissions of every description.

NATIONAL EXPRESS COMPANY.

84 *and* 86 *St. François Xavier st.*

Montreal, New York, and all intermediate places; D. T. Irish, agent.

SHARPE'S EXPRESS CO.

30 *Victoria square and* 90 *St. Joseph st.*

For the carriage of pianos, furniture, parcels, etc.

A. LARIN'S CITY EXPRESS.

50 *St. Charles Borromée, st.*

For the carriage of furniture, pianos, &c.; also livery and boarding stables.

DUMAINE & HALPIN'S CITY EXPRESS.

1 *Campeau st.*

Undertakers, city express and general livery stables. First class carriages. Good drivers and well posted.

CEMETERY.

MOUNT ROYAL CEMETERY COMPANY.

Robert Esdaile, president; Henry Bulmer, vice-president; M. H. Gault, treasurer; Wm. Turner, secretary, 5 Court, Union Buildings, 43 St. François Xavier street; Richard Sprigings, at the cemetery, superintendent.

TRUSTEES.

United Church of England and Ireland.—M. H. Gault, J. J. Day, Q.C., Ernest Idler, Wm.

IMAGE EVALUATION
TEST TARGET (MT-3)

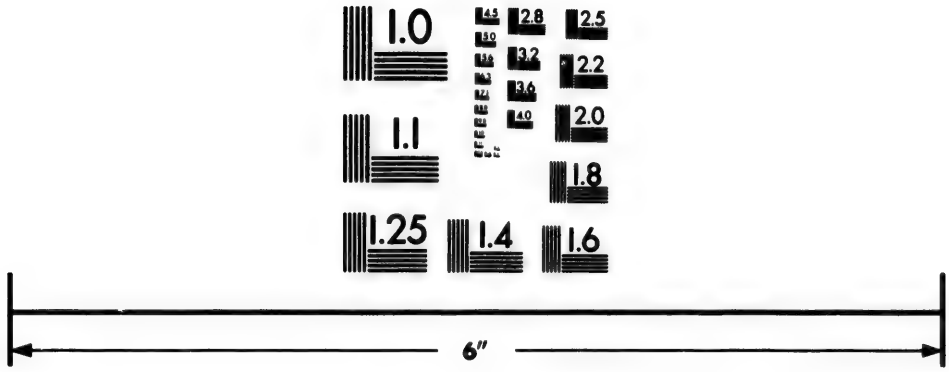

Photographic
Sciences
Corporation

23 WEST MAIN STREET
WEBSTER, N.Y. 14580
(716) 872-4503

2.8
3.2
2.5
2.2
2.0
1.8
1.6
1.1
1.0

Turner, Henry Bulmer, George Macrae, Q.C., Hiram Mills, and Thomas Craig.

Presbyterian Church.—Benjamin Lyman, John Stirling, Robert Esdaile, C. D. Proctor, Alex. W. Ogilvie, James McDougall, Andrew Robertson and Alexander Murray.

Methodist Church.—Thos. M. Bryson, and John Torrance.

Congregational Church.—Henry Lyman.

Baptist Church.—G. B. Muir.

Unitarian Church.—Henry Archbald.

COMPAGNIE DE PRET ET CREDIT FONCIERS.

Office 8 *St. Lambert st.*

D. E. Papineau, president; Nazaire Villeneuve, vice-president; Alexis Dubord, John L. Cassidy and Calixte Dupras, directors; G. N. Fauteux, cashier.

SCOTTISH AMERICAN INVESTMENT COMPANY (Limited.)

Office, 11 *Hospital street.*

Directors.—Geo. W. Campbell, M.D., Gilbert Scott and Thomas Davidson; MacDougall and Davidson, agents; R. A. Ramsay, solicitor; Stuart & Marler, notaries.

GAS.

THE NEW CITY GAS COMPANY.

Office cor. St. James and St. Gabriel sts.

Jesse Joseph, president; Andrew Wilson, vice-president; James F. Scriver, secretary.

Directors.—Alex. Urquhart, John Ostell, Wm. Macdonald, M.D., G. W. Campbell, M.D., Rodrique Masson, R. J. Reekie and Hugh McLennan.

Patrick J. McElroy, Auguste Demers, J. H. Normandin, N. L. Leduc, clerks; Chs. Bienvenu, collector; John McElroy, superintendent of street mains; David Cunningham, meter inspector.

MINING.

MONTREAL MINING COMPANY.

Office 58 *St. François Xavier st.*

Robert Anderson, president; Matthew H. Gault, vice-president; N. J. Handyside, secretary.

Directors. — George W. Campbell, M.D., James Hutton, Henry Mulholland, Alexander Cross, Alexander Murray, and Peter Redpath.

HURON COPPER BAY COMPANY.

Office North British and Mercantile Insurance Buildings, 11 *Hospital street.*

D. Lorn MacDougall, president; Michael Babcock, vice-president.

Directors.—Charles Geddes, R. Simms; John G. Burrows, secretary.

TELEGRAPH.

MONTREAL TELEGRAPH COMPANY.

Head Office, Telegraph Buildings, cor. St. François Xavier and St. Sacrament streets.

Sir Hugh Allan, president; James Dakers, secretary; Charles Bourne, treasurer. Incorporated 1847. Capital $2,000,000. Number of offices, 1500. Connects with all parts of the United States, Maritime Provinces, and with Cables to Europe, Cuba, &c.

Branch Offices in Montreal.—Canadian District Telegraph Company, 174 St. James st.,—45 University st.,—1647 St. Catherine st., corner of Guy,—and 638 St. Catherine st., corner Jacques Cartier,—Windsor Hotel, corner Peel and Dorchester sts.,—G. T. R. Ticket Office, St. Lawrence Hall,—Albion Hotel, McGill st.,—American House, St. Joseph st.,—Canada Hotel, St. Gabriel st.,—Richelieu Hotel, St. Vincent st.,—Montreal House, Custom House square,—Quebec Hotel, St. Paul st.,—Corner St. Peter and Youville sts,—89 Common st.,—228 St. Paul st.,—227 St. Lawrence Main st.,—658 St. Joseph st.,—Shoe Factory, 281 St. Joseph st.,—Bonaventure Station Express Office,—St. François Xavier St. Express Office,—Mountain street crossing,—Point St. Charles Post Office,—La Minerve office, corner St. Gabriel and Notre Dame sts.

DOMINION TELEGRAPH CO. OF CANADA.

Head Office, 18 *Front Street, Toronto.*

Hon Thos. N. Gibbs, president; J. I. Mackenzie, vice-president; J. Michie, treasurer; F. Roper, secretary, Toronto; Thomas Swinyard, managing director and general manager; Charles R. Hosmer, superintendent; S. E Garvey, manager Montreal.

Offices.—Main Offices, 87 and 89 St. François Xavier street.

Branches—St. Lawrence Hall, 139 St. James st.; Windsor Hotel, Dominion square; Albion Hotel, 141 McGill street; Ottawa Hotel, 246 St. James street; 8 William street; St Gabriel Market; 91 Common street; 183 Commissioners street; Point St. Charles; Corn Exchange, corner St. John and St. Sacrament streets; 245 Notre Dame street; 45 St. Mary street; 1331 St. Catherine street, west; 567 St. Catherine street, east; 226 St. Paul street; 157 St. Paul street; St. Jean Baptiste village; 15 Place de Armes square, old Post Office building, corner St. François Xavier and St James streets; 160 St. James street; 319 St. Lawrence street; 474 Mignonne street.

CANADIAN DISTRICT TELEGRAPH CO. (LIMITED).

Head office, 174 *St James st., cor St John st.*

William Cassils, president; hon. M. H. Cochrane, vice-president; E. A Baynes, manager; John Murray, secretary.

Directors.— Alexander Buntin, Jonathan Hodgson, E. K. Greene.

Branch Offices.—45 University st, near St Catherine st; 1647 St Catherine st, cor of Guy st; 638 St Catherine st, cor Jacques Cartier st.

TRUST AND LOAN.

THE TRUST AND LOAN CO. OF CANADA.

Office, 12 *St. James st.*

Russell Stephenson, commissioner; Gédéon Bourdeau, accountant; Thomas Tribey, assistant accountant; E. Beauvais, junior clerk; Judah & Branchaud, solicitors; A. D. Jobin, notary; office of solicitors and notary, 3 Place d'Armes hill.

CLUBS.

ST. JAMES CLUB.

Corner of University and Dorchester sts.

John Brown, secretary and manager, residence St. James Club.

METROPOLITAN CLUB.

27 *Beaver Hall Terrace.*

J. G. Aylwin Creighton, secretary.

FISH AND GAME PROTECTION CLUB FOR THE PROVINCE OF QUEBEC.

Office, 102 *St. Francois Xavier st.*

R. H. Kilby, president; F. J. Brady, vice-president, A. N. Shewan, secretary; W. H. Rintoul, treasurer.

Committee.—McPherson LeMoyne, H. W. King, P. E. Normandeau, J. C. Wilson, Dr. R. A. Alloway, Gédeon Bourdeau, Richard White, F. W. L. Penton, George U. Ahern, David Sinclair, N. P. Leach, Louis Dupuy. William H. Kerr, legal adviser; A. Galey, club ranger.

VICTORIA SKATING CLUB OF MONTREAL.

Office, 12 *Place de Armes; Rink* 49 *Drummond st.*

Honorary Members.—His Royal Highness Prince Arthur, H. R. H. The Grand Duke Alexis, of Russia, His Excellency The Earl of Dufferin, The Right Hon. The Countess of Dufferin, The Right Hon. Lord Monck, Gen. Sir W. F. Williams, Bart., K.C.G.; Jas. Torrance, life member. John Fairbairn, president; S. H. Thompson, vice-president; F. W. Henshaw, R. T. Godfrey, M.D., Saml. Waddell, John Lewis, Geo. Macrae, Q.C., directors; Fred. Chipman, secretary-treasurer; Isaac Lee, superintendent of rink.

MONTREAL GYMNASIUM.

Mansfield st., corner Burnside place.

Incorporated by Letters Patent, 29th January, 1868.

Jno. Lewis, president; Jno. L. Morris, vice-president; Theodore Lyman, Angus Grant, Frank Bond, David Sinclair, Thomas Craig, directors; H. W. Becket, secretary-treasurer, 658 Craig street: Wm. H. Marmon, superintendent and gymnastic instructor, residence, in gymnasium.

ART ASSOCIATION OF MONTREAL.

Incorporated, 23 Vic., cap. 13, 1860.

Sir Francis Hincks, president; Hon. Mr. Justice Mackay, vice-president; R. W. Shepherd, treasurer; John Popham, hon. secretary.

Council—Rev. Dr. Cordner, W. B. Lambe, F. B. Matthews, C. J. Holland, Peter Redpath, Chas. Gibb, John Hope, Richard White, W. F. Kay, Edward Mackay, Wm. Notman.

MONTREAL CHESS CLUB.

Club room, Montreal Gymnasium.

H. A. Howe, LL.D., president; Thos. Workman, M.P., Professor W. H. Hicks, vice-presidents; Jacob G. Ascher, secretary-treasurer.

Council.—H. A. Howe, LL.D., Prof. W. Hicks, Messrs. Ascher, Atkinson, and Henderson.

Special club nights, Tuesday and Saturday.

MONTREAL CALEDONIA CURLING CLUB.

Rink, corner Mountain and St. Catherine sts.

Organized, 1850. Incorporated, 1868.

W. W. Robertson, president; Peter Nicholson, vice-president; John Robertson, treasurer; R. Finlay, secretary; Rev. Canon Ellegood and Rev. J. C. Baxter, chaplains.

Members of Committee.—Col. A. A. Stevenson, David Robertson, J. H. Hutchinson and William Wilson.

Wm. McGibbon and Alex. Murray, representative members.

MONTREAL CURLING CLUB.

1079 *St. Catherine st.*

FOUNDED A. D. 1807.

George A. Drummond, president; Robert Brown, vice-president; rev. Gavin Lang, chaplain; F. Stancliffe, secretary-treasurer.

Representative Members.—Col. Dyde, C.M.G. Hon. John Young.

Rink Committee.—A. Barnston, Jas. Williamson, D. R. McKay, A. T. Paterson, F. Stancliffe.

MONTREAL THISTLE CURLING CLUB.

Organised 1842 *and incorporated* 1870.

Officers for 1878-79.—J. C. Watson, president; John M. Kirk, vice-president; Alexander McPherson, treasurer; Robert A. Starke, secretary; rev. Robert Laing, chaplain.

Representative Members.—David J. Greenshields and Alexander Mitchell.

Directors.—D. J. Greenshields, Geo. S. Brush, John L. Craig, C. H. Tuggey and John Cassil.

ROYAL CALEDONIA CURLING CLUB OF SCOTLAND.

Club Room, Brigade Office.

Officers of Canadian Branch.—Col. Dyde, C.M.G. president; James McDougal, vice-president; Alex. Murray, secretary and treasurer.

MONTREAL CRICKET CLUB.

Club Room, Cricket Ground, St. Catherine st.

Sir A. T. Galt, president; Gilbert Scott, vice-president; F. Stancliffe, secretary-treasurer.

Committee.—W. F. Torrance, C. McLean, G. G. Francis, and R. Starks.

Secretary's address, Reliance Mutual Life Assurance Co., 196 St. James st.

INDEPENDENT LACROSSE CLUB.

Post Office Box, 1345.

S. C. Stevenson, president: George Heubach, 1st vice-president; Ed. Stalker, 2nd vice-president; C. P. Orr, secretary; F. W. Heubach, treasurer.

Committee—F. M. Larmonth, B. Levin, jr., Geo. Aird, W. Owler, T. Todd.

MONTREAL LACROSSE CLUB.

N. H. Hughes, hon. per. president; Angus Grant, president; D. E. Bowie, 1st vice-president, Wm. Hodgson, 2nd vice-president; H.W. Becket, treasurer; George R. Starke, hon. secretary.

Committee.—Samuel Massey, jun., Jas. K. Whyte, G. S. Hubbell, Jas. Paton, Fred. C. A. McIndoe, W. D. McLaren, A. W. Stevenson.

MUTUAL LACROSSE CLUB.

Rooms 490 Dorchester street.

E. MacDonald, president; Franc Knox, secretary-treasurer; J. Burke, field-captain.

Committee.—W. Chipchase, — Hyland, — Case.

SHAMROCK LACROSSE CLUB.

W. Stafford, president; W. Heelan, 1st vice-president; T. Mulcair, 2nd vice-president; J. J. McKeown, secretary; M. Feron, treasurer.

Committee.—P. McKeown, T. Brennan, J. Hobin, J. Morton and T. Keogh.

ST. LAWRENCE BASE BALL CLUB.

William Cornell, president; Arthur W. Waldron, vice-president; Thomas Bell, secretary-treasurer.

Committee.— Fred. Cornell, John Hasley, James Higgs, Grant Cornell, and David Johnston

BRITANNIA FOOT BALL CLUB.

Officers for 1878-79.—H. M. Belcher, president; J. M. Kinghorn, vice-president; George R. Gibb, secretary; S. M. Blaiklock, treasurer; A. R. Irwin, captain.

Committee.—J. H. Morris, D. Kinghorn, H. Miller, W. S. Kerry, and Robert Stewart.

Secretary's address, Exchange Bank of Canada, 102 St. Francis Xavier st.; residence 20 Prince Arthur st.

MONTREAL FOOT BALL CLUB.

Officers for 1877.—E. A. Whitehead, president; J. G. Aylwin Creighton, 1st vice-president; E. S. Clouston, 2nd vice-president; Edwin H. Gough, field-captain; L. Lewis, secretary; A. D. Taylor, treasurer.

Committee.—E. T. Taylor, W. W. Redpath, P. D. Ross, L. Eliot, Lorne Campbell.

Watch Committee.—P. D. Ross, and E. T. Taylor.

UNIVERSITY FOOT BALL CLUB.

Club Room.

Composed only of students of McGill University; colors. Gules and White. This club plays the Rugby Union rules.

Officers for 1876-77.—R. D. McGibbon, (Arts) president; R. Robertson, (Arts) captain; Philip D. Ross, (Science) secretary; Holton H. Wood, (Arts) treasurer.

Committee.—H. Abbott (Law), J. Scriver (Science), L. Campbell (Arts), A. Atwater (Arts), R. Dawson.

MONTREAL RACKET COURT.

No. 74 St. George st.

John W. Gordon, secretary-treasurer.

EDUCATION.

SCHOOL COMMISSIONERS FOR THE CITY OF MONTREAL.

Office, new High School cor Burnside place and Metcalfe street.

Protestant Board.—Rev. John Jenkins, D.D., chairman; William Lunn, honorary treasurer; Principal Dawson, LL.D., F.R.S., F.G.S., G. W. Stephens, B. C. L., S. E. Dawson, Rev. J. F. Stevenson, LL.B., Professor S. P. Robins, M. A., secretary.

Roman Catholic Board.—Rev. V. Rousselot, president; Rev. Canon E. Moreau, P. S. Murphy, J. A. Ouimet, M.P., Sévère Rivard, A. D. DeCelles, assistant secretary-treasurer.

PROTESTANT BOARD OF EXAMINERS OF MONTREAL.

Rev. Professor Cornish, M.A., LL.D., McGill College, president; Dr. Alexander Johnson, McGill College, vice-president; rev. Chas. A. Doudiet, rev. J. A. Lobley, M.A., and rev. Theo. Lafleur.

N.B.—The Board hold two half-yearly statutory meetings for the examination of candidates for diplomas, on the 1st Tuesdays of May and November, in the Natural History Society's rooms, cor. University and Cathcart st., at 9 a.m.

CATHOLIC BOARD OF EXAMINERS OF MONTREAL.

Rev. M. C. Lenoir, president; rev. J. Hogan, rev. W. Leclaire; W. Doran, U. E. Archambault, A. D. Lacroix, F. H. Valade, secretary. Place of meeting, Montreal Normal School. Days of meeting, first Tuesdays of February, May, August and November of each year.

ACADEMY OF THE SACRED HEART.

UNDER THE DIRECTION OF THE SISTERS OF THE CONGREGATION OF NOTRE DAME.

321 *Ontario street.*

Opened in Nov. 1875; 11 sisters, 700 pupils. Sister St. Athanasius, superioress.

THE BRYANT AND STRATTON MONTREAL BUSINESS COLLEGE.

5 *Place d'Armes.*

Tasker & Davis, principals.

CHRISTIAN BROTHERS COMMERCIAL ACADEMY.

35 *St. Margaret street.*

Brother Flamian, director, residence, mother house, 50 Cotté street.—135 students between 10 and 22 years old.

CATHOLIC COMMERCIAL ACADEMY OF MONTREAL.

846 *Ontario st. corner St. Urbain.*

U. E. Archambault, principal; rev. V. Sorin, spiritual director.

SCIENTIFIC DEPARTMENT.

Polytechnic School.

Professors E. Balete, J. Haynes, and C. A. Pfister.

COMMERCIAL DEPARTMENT.

F. X. P. Demers, director. *Professors.*—J. Ahern, F. André, J. Archambault, W. P. J. Bond, A. J. Boucher, J. Brouchoud, L. A. Brunet, A. Chatigny, J. A. Manseau, J. N. Miller, W. H. Tétrault, M. Melançon, janitor.

BOARD OF THE ROMAN CATHOLIC SCHOOL COMMISSIONERS OF THE CITY OF MONTREAL.

Ed. Murphy, president; rev. V. Rousselot, P. S. S., rev. Canon E. Moreau, P. S. Murphy, S. Rivard, J. A. Ouimet, M.P.; M. C. Desnoyers,

secretary-treasurer, J. A. De Celles, assistant-secretary; U. E. Archambault, local superintendent; F. X. Martin, accountant; L. Gauthier-auditor.

BROTHERS OF THE CHRISTIAN SCHOOLS.

Mother house, 50 Cotté st.

Rev. brother Armin-Victor, Provincial of the Order in North and South America, and rev. rother Albanius, visitor in the Dominion of Canada, rev. brother Flamian, director, also director of the following schools: Commercial Academy of the Brothers of the Christian schools, 35 St Margaret st., 4 classes—135 pupils; St. Lawrence school, Vitré st., 10 classes—740 pupils; and St. James school, St. Denis st., 8 classes—675 pupils. St. Bridget's school, Dorchester st., rev. brother Louis of Milan, director, 8 classes—580 pupils; St. Ann's school, cor. of Ottawa and Kempt sts., 8 classes—520 pupils, rev. brother Arnold of Jesus; St. Joseph's school, Richmond st., rev. brother Maurelius, director, 12 classes—835 pupils.

COLLEGE OF PHYSICIANS AND SURGEONS LOWER CANADA.

No. ——— street.

FOR THE CITY OF MONTREAL.

Drs. R. P. Howard, G. E. Fenwick, J. Rottot, E. H. Trudel, F. W. Campbell, E. P. Lachapelle, A. H. David, A. Dagenais.

FOR THE DISTRICT OF MONTREAL.

Drs. Gibson, F. X. Perrault, Church, M. Turcotte, A. H. Pâquet, J. Prevost, A. Rivard, P. E. Mignault, N. H. Ladouceur, E. Laberge, A. Lafontaine.

FOR THE CITY OF QUEBEC.

Drs. C. E. Lemieux, Sewell, sr., Marsden, Wells, S. Larue, Aehern, De St. Georges, A. G. Belleau.

FOR THE DISTRICT OF QUEBEC.

Drs. A. T. Michaud, Marmette, Tétu, P. A. A. Collet, L. T. E. Rousseau, T. A. Robitaille, Chs. Gingras, G. E. Badeaux, D. Désaulniers.

FOR THE DISTRICT OF THREE RIVERS.

Dr. Ross.

FOR THE DISTRICT OF ST. FRANCIS.

Drs. W. Worthington, H. Gilbert, F. Paré.

President—Dr. Rottot, of Montreal.

Vice-presidents—Drs. Howard and Lemieux.

Registrar and treasurer—Dr. L. Larue, of Quebec.

Secretary—For Montreal, Dr. Dagenais; for Quebec, A. G. Belleau, M.D.

New elections to take place in July next.

CONVENT OF THE CONGREGATION OF NOTRE DAME.

Founded 1658.

Rev. mother St. Victor, superioress general; 621 professed sisters; 92 novices; 76 establishments; pupils in Canada and abroad, from 16,000 to 17,000, of which number about 9,000 are instructed *gratis*.

EDUCATIONAL ESTABLISHMENTS.

1st. Villa Maria (Monklands), opened 1854; rev. sister St. Providence, superioress; 25 sisters, 180 puplis.

2nd. Mount St. Mary (Guy and Dorchester streets), opened 1860; rev. sister St. Thomas dAquin, superioress; 22 sisters, 200 pupils.

ACADEMIES AND SELECT DAY SCHOOLS.

1st. Mother House (Notre Dame st.), Select School, opened 1659; 6 sisters, 200 pupils.

2nd. St. Denis Academy (Nos. 33 35, 37, and 39 St. Denis st.) opened 1861, ; rev. sister St. Alixe, superioress; 11 sisters, 190 pupils.

3rd. St. Anthony's Academy, (corner St. Antoine and Cathedral sts.), opened May 20th, 1867; sister St. Francis de Borgia, superioress; 9 sisters, 170 pupils.

4th. St. Ann's Select School (No. 106 McCord st.), opened 1865; rev. sister St. Frances, directress; 5 sisters, 180 pupils.

5th. Visitation Select School (Craig and Visitation streets), opened 1860; rev. sister St Brigitte, superioress; 7 sisters, 399 pupils.

6th. St. Joseph's Select School, 7 sisters, 2 assistant teachers, 500 pupils.

7th. Select School (Fullum street), opened 1861; 6 sisters, 200 pupils.

8th. St. Patrick's Select School (St. Alexander st.); 10 sisters, 320 pupils.

9th. Select School, St. Gabriel ward, 4 sisters, 1 assistant teacher, 260 pupils.

PAROCHIAL SCHOOLS.

1st. (Craig and Visitation streets), opened 1833; 9 sisters, 747 pupils.

2nd. (No. 1048 St. Catherine street), opened 1833; 6 sisters, 1 assistant teacher, 600 pupils.

3rd. (St. Bonaventure and St. Margaret streets), opened 1833; 6 sisters, 1 assistant teacher, 300 pupils.

4th. (No. 5 St. Felix street), opened 1836; 2 sisters, 115 pupils.

5th. (No. 106 McCord street), opened 1857; 6 sisters, 256 pupils.

GRAND SEMINARY.

UNDER THE DIRECTION OF THE SULPICIANS.

1197 *Sherbrooke st. near Guy.*

Rev. L. Colin, director; rev. H. Rouxel, rev. J. T. Parent, rev. J. A. Cremolet, rev. P. Schlickling, rev. N. Troie, professors; rev. P. Deguire, procurator; 185 theological students.

Seminary of Philosophy.—Directed by the Sulpicians, rev. C. Lecoq, director; rev. A. Orban, rev. V. Many, professors; 72 students.

JACQUES CARTIER NORMAL SCHOOL.

128 *Notre Dame st.*

MM. l'Abbé H. A. V. Verreau, principal, professor and director of students boarding school; l'Abbé J. O. Godin, assistant director, professor of agriculture; Joseph Octave Casgrain, ordinary professor; Dominique Boudrias, associate professor and teacher of Boys' Model school; Wm. Fahey, associate professor and teacher of Boys' Model school; Guilbert Gervais, associate professor and secretary; J. O. Pelletier, professor of music; A. Goyette, master of studies; Simon Aubin and A. de Bonpart, associate professors.

The Jacques Cartier Normal school is under the control of the superintendent of Public Instruction for Lower Canada, and is principally intended to give a thorough training to teachers, especially for the Catholic population of the old districts of St. Francis, Montreal

and Ottawa, of the City of Three Rivers, and of that part of the district of Three Rivers situated at the west side of that city.

The course of studies is divided into three sections of one year each. The section commencing on the 1st of September is divided into four equal terms commencing on the 1st of September, 15th November, 1st February, and 15th April.

LADIES OF THE SACRED HEART COMMUNITY.

Sault au Recollet.

Established in Canada, 1842.

Right rev. Ig. Bourget, Bishop of Montreal, superior; Mad. Stanislas Tommasini, superioress; Mad. Henriette de Schanenbourg, asst.; J. N. Chopin, M.D., physician.

The following institutions are under the direction of the Ladies of the Sacred Heart:

Academy for young ladies, Sault au Recollet, rev. Father Vignon, S.J., chaplain; Mad. Stanislas Tommasini, superioress.

Free day school at Sault au Recollet, Mad. Stanislas Tommasini, superioress. There are every day three classes; three French and two English courses of study; five teachers and sixty-five pupils.

Externat (day school) of Montreal, established 1861, 1166 St Catherine st. corner Bleury; rev. Father Lopinto, S.J., chaplain; Mad. C. Alschner, superioress. It contains eight teachers and eighty pupils. There are every day 10 classes; 10 French and English courses of study.

McGILL UNIVERSITY, MONTREAL.

803 *Sherbrooke st.*

Visitor.—His Excellency the Right Hon the Earl of Dufferin, Viscount Clandeboye, Governor General of Canada, &c.

Governors (being the members of the Royal Institution for Advancement of Learning): Hon. Charles Dewey Day, LL.D., D.C.L., president and chancellor; hon. James Ferrier, senator, M.L.C.; Andrew Robertson, M.A., Q.C., hon. Christopher Dunkin, M.A., D.C.L., Peter Redpath, George Moffatt, M.A., John H. R. Molson, hon. Frederick W. Torrance, M.A., B.C.L., Charles J. Brydges, the hon. Sir Alexander T. Galt, K.C.M.G., Sir Francis Hincks, K.C.M.G., C.B., hon. L. H. Holton, M.P. John Molson, Joseph Hickson.

Principal and Vice Chancellor.—John William Dawson, LL.D., F.R.S., F.G.S.

Fellows.— Venerable Archdeacon Leach, D.C.L., LL.D., vice-principal and dean of the Faculty of Arts; Henry Aspinwall Howe, LL.D.; hon. J. J. C. Abbott, D.C.L., Q.C., dean of the Faculty of Law; G. W. Campbell, A.M., M.D., LL.D., dean of the Faculty of Medicine; rev. Jno. Cook, D.D., principal of Morrin College, Quebec; Alexander Johnson, M.A., LL.D.; rev. George Cornish, M.A., LL.D.; rev. professor H. Wilkes, M.A., D.D., LL.D.; rev. professor D. H. MacVicar, LL.D.; John Reddy, M.D.; W. H. Hicks, principal of McGill Normal School; rev. J. Jenkins, D.D., chairman of Protestant Board of School Commissioners; R. A. Ramsay, M.A., B.C.L.; J. J. Maclaren, M.A., B.C.L.; J. S. C. Wurtele, B.C.L.; John R. Dougall, M.A.; rev. J. Clarke Murray, LL.D.; W. H. Kerr, Q.C., D.C.L.; Henry T. Bovey, M.A., C.E., dean of the Faculty of Applied Science; Bernard J. Harrington, B.A., Ph. D.; Joseph Drake, M.D.; Arthur A. Browne, B.A., M.D.; David R. McCord, M.A., B.C.L.; C. H. McLeod, M. App. Sc.; John F. Torrance, B.A., B.A., App. Sc.

Secretary, Registrar and Bursar and Secretary of the Royal Institution—William Craig Baynes, B.A.; J. W. Brakenridge, clerk. Office, East Wing McGill College.

The classes in the Faculty of Arts will open on the 15th of September; those in the Law Faculty, and those in the Medical Faculty, on the first of October; those in the McGill Normal school, on the first of September.

The regulations of the University have been framed on the most liberal principles, with the view of affording to all classes of persons the greatest possible facilities for the attainment of mental culture and professional training. In its general character the University is Protestant, but not denominational; and while all possible attention will be given to the character and conduct of the students, no interference with their peculiar religious views will be sanctioned.

FACULTY OF ARTS.

Venerable Arch. Leach, LL.D., dean of the Faculty, and Molson professor of English Literature; rev. A. DeSola, LL.D., professor of Hebrew and Oriental Literature; John William Dawson, LL.D., F.R.S., F.G.S., professor of Natural History and Logan professor of Geology; Charles F. A. Markgraf, M.A., professor of German Language and Literature, and Librarian; Alex. Johnson, LL.D., professor of Mathematics and Peter Redpath professor of Natural Philosophy; rev. George Cornish, LL.D., professor of Classical Literature; Pierre J. Darey, M.A., professor of French Language and Literature; rev. J. Clark Murray, LL.D., professor of Logic and John Frothingham professor of Mental and Moral Philosophy; B. G. Harrington, B.A., Ph. D., Lecturer on Chemistry.

Course of Study.

FOR THE DEGREE OF B.A.

First year.—Classics, English Language and Literature, Mathematics, History, Elementary Chemistry, French or German.

Second year.—Classics, French or German, Logic, Mathematics, Botany.

Third year.—Classics, Rhetoric, Mental and Moral Philosophy, Mixed Mathematics, Experimental Physics and Zoology.

Fourth year.—Classics, English Literature, Mental and Moral Philosophy, Mixed Mathematics, Experimental Physics, Mineralogy and Geology.

Students may enter in the second year on passing a special examination, and students of other Universities may be admitted in any year by certificate and by examination.

FACULTY OF APPLIED SCIENCE.

Gilbert P. Girdwood, M.D., professor of Practical Chemistry; Bernard G. Harrington, B.A., Ph. D., professor of Mining and Assaying; Henry T. Bovey, M.A., C.E., professor of Civil Engineering and Applied Mechanics, dean of the Faculty of Applied Science; C. H. McLeod, M. App. Sc., lecturer in geometrical Drawing, superintendent of Meteorogical Observatory; George H. Chandler, B.A., lecturer in Mathematics.

Associate Professors.—Venerable Archdeacon Leach, LL.D., Molson professor of English Literature; John Wm. Dawson, LL.D., Logan professor of Geology; Charles F. A. Markgraf, M.A., professor of German Language and Literature; Alexander Johnson, LL.D., professor of Mathematics; Pierre J. Darey, M.A., B.C.L., professor of French Language and Literature.

The course of study in this Faculty qualify for entering on the profession of Civil Engineering, Mechanical Engineering, Mining Engineering, and Practical Chemistry. Each of these extends over four years, or in case of students who are qualified to enter the second year, three years. The degree given is that of Bachelor of Applied Science which may be followed after three years by that of Master of Engineering or Master of Applied Science.

PARTIAL COURSES.

Students not desirous of taking a regular course of study, may enter as partial or occasional students, and will be required merely to have a sufficient amount of knowledge to profit by the lectures in the classes which they desire to attend.

Detailed information respecting courses of Lectures, Scholarships, Bursaries, Prizes, Honors, and Degrees, will be found in the Calendar, which may be obtained on application to the Principal, Dean of Faculty, or Secretary.

FACULTY OF MEDICINE.

George W. Campbell, M.A., M.D., dean of the Faculty of Medicine and Emeritus professor in the Faculty of Medicine; J. M. Drake, M.D., Emeritus professor of Medicine; William E. Scott, M.D., professor of Anatomy; William Wright, M.D., professor of Materia Medica and Pharmacy; Robert P. Howard, M.D., professor of the Theory and Practice of Medicine; D. C. McCallum, M.D., professor of Midwifery and Diseases of Women and Children; Robert Craik, M.D., professor of Chemistry; G. E. Fenwick, M.D., professor of surgery; Ths. G. Roddick, M.D., professor of Clinical Surgery; Wm. Osler, M.D., professor of Institutes of Medicine; Wm. Gardner, M.D., professor of Medical Jurisprudence; Gilbert P. Girdwood, M.D., professor of Practical Chemistry; George Ross, M.D., M.A., professor of Clinical Medicine; R. T. Godfrey, M.D., professor of Hygiene and Public Health; Francis J. Shepherd, M.D, demonstrator of Anatomy; Frank Buller, M.D., lecturer on Diseases of the Eye and Ear.

The regular course of study in this Faculty leading to the degree of M.D., extends over four years, or in the case of those who have studied one year with a medical practitioner, three years.

The session extends from October 4th to April 1st, with a vacation of two weeks at Christmas. For further details see the Calendar, and announcement of the Faculty, which may be obtained of the Dean of the Faculty or of the Secretary of the University.

FACULTY OF LAW.

Hon. William Badgley, D.C.L., professor of Public and Criminal Law; hon. J. J. C. Abbot, Q.C., D.C.L., M.P., dean of Faculty and professor of Commercial Law; R. Laflamme, Q.C., B.C.L., associate professor of Law of Real Estate; Edward Carter, Q.C., B.C.L., associate professor of Criminal Law; Norman W. Trenholme, MA., B.C.L., professor of Roman Law; J. S. C. Wurtele, B.C.L. associate Professor of Commercial Law; Wm. H. Kerr, D.C.L., acting Dean of Faculty, professor of International Law; Gonzalve Doutre, D.C.L., professor of Civil Procedure; H. F. Rainville, B.C.L., associate professor of Law of Real Estate; J. J. S. Archibald, B.A., B.C.L., lecturer on Crininal Law; E. Lareau, B.C.L., lecturer on Legal History; Matthew Hutchison, B.C.L., lecturer on Civil Procedure.

The regular course of study in this Faculty, leading to the degree of B.C.L., extends over three years; or, in the case of students matriculating in the third year of their indentures, two years.

For details see Calendar of the University.

MCGILL NORMAL SCHOOL.

Committee.—J. W. Dawson, LL.D., F.R.S., vice chancellor of the University; hon. Senator Ferrier, Peter Redpath, rev. J. Cornish, LL.D., R. A. Ramsay, M.A, B.C.L.; W. C. Baynes, B.A., secretary.

William Henry Hicks, principal and ordinary professor; James McGregor, M.A., ordinary professor; Sampson Paul Robins, M.A., associate professor of Natural History and of Agriculture; P. J. Darey, M.A., associate professor of French; J. A. Harrington Bird, instructor in drawing; R. S. Fowler, instructor of music; J. Andrew, instructor in elocution; J. Baker Edwards, Ph. D., lecturer on chemistry, agricultural chemistry, and Natural Philosophy.

Teacher of Model school, Francis W. Hicks, M.A., and Miss Jane Ann Swallow.

This institution is intended to give a thorough training to teachers, especially for the Protestant population of Lower Canada. This end is attained by instruction and training in the Normal school itself, and by practice in the Model schools, and the arrangements are of such a character as to afford the greatest possible facilities to students from all parts of the Province.

The next session will commence on first September, 1877.

MAITRISE ST. PIERRE SCHOOL.

Corner of Visitation and Rose s/s.

Under the direction of the Oblats Fathers.
Founded 1859.

Rev. Father A. Amyot, director; C. LeBlanc, Frs. Desroches, professors. Number of pupils 119.

MONTREAL COLLEGE.

1181 *Sherbrooke st.*

DIRECTED BY THE SULPICIANS.

Founded 1773.

Rev J. Delavigne, director; rev. P. Campeau, bursar; revs. P. Rousseau, J. E Filiatrault, O. Harel, J. B. Thibault, H. Bédard, C. Palin, F. Laliberté, Th. Descarries, H. Charpentier, J. B. Durivage, professors. The classes are opened beginning of September and closed beginning of July; 250 boarders, 50 day scholars.

MONTREAL WESLEYAN THEOLOGICAL COLLEGE

Rev. G. Douglas, LL.D., principal and professor of theology, residence 1693 St Catherine st., lecture hall in Dorchester st. Methodist church.

PRESBYTERIAN COLLEGE.

67 *McTavish st.*

Staff.—Rev. D. H. MacVicar, LL.D., principal and professor of systematic theology and homiletics; rev. John Campbell, M.A., professor of church history and apologetics; rev. B. Ourière, lecturer in rhetoric and homiletics (lectures in French); rev. John Scrimger, M.A., lecturer in Old and New Testament exegesis; Rev. J. C. Baxter, lecturer in sacred rhetoric and elocution; rev. A. DeSola, LL.D., professor of oriental languages, (in McGill College); M. H. Scott, B.A, mathematical tutor; Alex. McFarlane, classical tutor; A. C. Hutchison, lecturer in ecclesiastical architecture; James Anderson, B.A., librarian.

NATIONAL INSTITUTE OF FINE ARTS, SCIENCES, ARTS AND TRADES, AND INDUSTRY.

Founded by L'Abbé Chabert, 1866; incorporated, 1875, by Provincial Act of Parliament.

Course (theoretical and practical) open during the whole year, during the day and in the evening. L'Abbé Chabert, director.

PROVIDENCE DU SACRE CŒUR INFANT SCHOOL.

85 *Fullum st.*

Founded 4th May, 1868.

Contains 6 nuns and 250 pupils; Sister Canisius, directress. Visits to the poor, sick and prisoners of the Jail, 3,600; food given to 3,000.

Infants cared for until they are seven years old.

PHARMACEUTICAL ASSOCIATION OF THE PROVINCE OF QUEBEC.

Incorporated 1870.

Council.—Edmond Giroux, (Quebec) president; Alex. Manson, 1st vice-president; R. McLeod, (Quebec) 2nd vice-president; John Kerry, treasurer; Ebenezer Muir, registrar and secretary; Henry R. Gray, Nathan Mercer, Henry Lyman, J. D. L. Ambrosse, W. A. Dyer, H. F. Jackson, T. J. Tuck, (Sherbrooke.)

Board of Examiners.—Henry R. Gray, Alex. Manson, R. McLeod (Quebec), H. F. Jackson, J. D. L. Ambrosse, Nathan Mercer, J. B Martel, (Quebec).

Annual meeting held alternately in Montreal and Quebec.

License fees payable annually on the 1st May to the Registrar.

MONTREAL COLLEGE OF PHARMACY.

628 *Lagauchetiere street.*

Board.—John Kerry, president; J. D. L. Ambrosse, vice-president; Alexander Manson, treasurer; E. Muir, secretary; Henry Lyman, Nathan Mercer, Henry R. Gray, W. A. Dyer, H. F. Jackson.

Professors.—T. D. Reed, M.D., lecturer on Materia Medica; J. Baker Edwards, Ph.D., D.C.L., F.C.S., lecturer on pharmaceutical chemistry; Joseph Bemrose, F.C.S., gold medalist, &c, &c., lecturer on botany. The lectures for next session will commence October 1. 1878, For further information apply to E. Muir, secretary.

SCHOOL OF MEDICINE AND SURGERY FACULTY, (Victoria University.)

Pine Avenue.

E. H. Trudel, M.D., president and professor of Midwifery and diseases of Women and Children; L. G. Bibaud, M.D., professor of Anatomy; Pierre Monroe, M.D., treasurer and professor of Surgery; J. Emery Coderre, M.D., professor of Materia Medica and Therapeutics; J. P. Rottot, professor of the Theory and Practice of Medicine; Thomas E. d'Orsonnens, M.D, professor of Chemistry and Pharmacy; A. B. Craig, M.D., professor of the Institutes of Medicine; Alf. Brosseau, professor Medical Jurisprudence and Botany; G. O. Beaudry, M.D., demonstrator of Anatomy; Dr. Munro, Clinical Surgery; Dr. Rottot, Clinical Medicine; E. Lachapelle, M.D., lecturer on Hygiene; A. Lamarche, M.D., lecturer on Histology.

ST. MARY'S COLLEGE.

142 *Bleury st.*

Conducted by the Jesuit Fathers; opened on the 20th of September, 1848, and chartered on the 10th November, 1852; rev. F. Cazeau, S. J., rector; rev. T. Renaud, S.J., prefect; rev. S. Robert, S.J., treasurer; rev. R. Gelinas, S.J., rev. F. Lopinto, S.J, rev. A. Jones, S.J., rev. H. Lory, S.J., rev. T. French S.J., rev. J. Grenier, S.J., rev. E. Bésy, S.J., rev. E. Hudon, S.J., rev. E. Rottot, S.J., rev. A. Baignault, S.J., rev. A. Garceau, S.J., rev. A. Bauel, S.J., rev. T. Caisse, S.J., rev. T. Lussier, S.J., rev. J. Coleman, S.J., professors.

The course of studies, in which religious instruction holds the first rank, is divided into two sections—the classical and the commercial.

The classical course, principally taught in French, is designed to impart a thorough knowledge of the Greek, Latin, French and English languages and literature, pure and mixed mathematics, history and geography, philosophy and natural sciences, and whatever is necessary as a preparation for a professional career.

It comprises eight classes—Latin Elements, Syntax, Method, Versification, Belle-lettres, Rhetoric, 1st and 2nd year of Philosophy.

The commercial course, principally taught in English, embraces the English and French languages and literature, mathematics and the other branches named above, moreover bookkeeping, and whatever else may fit a young man for commercial and industrial pursuits.

It comprises four classes: Grammar, Literature, Rhetoric and Philosophy.

There are, moreover, elementary and preparatory classes for younger students.

The system of education is paternal. The teachers endeavour to unite kindness with firmness, and make use of the means of persuasion in preference to those of severity.

To be admitted into the college, applicants must present a certificate of good character.

Monthly reports of behaviour, application and progress are sent to parents or guardians.

None but relatives, or those who represent them, are allowed to visit the boarders.

Half-boarders and day scholars must not absent themselves without previous leave from the College authorities.

The collegiate year is of ten months, beginning in the first week of September, and ending in the first week of July.

Terms per year.—Board and tuition, $150.00; washing, $20.00; bed and bedding, $10.00; music lessons, $25.00; use of the piano, $5.00; drawing lessons, $20.00. Half boarders, $80; day scholars, $30.00.

Payments, which are required in gold or its equivalent, and strictly in advance, are made in two instalments, 1st in the beginning of September, 2nd on the 1st of February.

The college will not take charge of providing a student with clothing or other necessaries, unless a sufficient sum be deposited in the hands of the treasurer.

No reduction in the above mentioned terms will be granted for absence of less than one month.

UNIVERSITY OF BISHOP'S COLLEGE—MEDICAL FACULTY.

Corner of St. George and Ontario streets.

Aaron H. David, M.D., Edin., L.R.C.S.E., D.C.L., professor of theory and practice of medicine, dean of the faculty; Richard A. Kennedy, M.A., M.D., professor of midwifery and the diseases of women and children; J. Lukin Leprohon, M.A., M.D., professor of hygiene; Francis W. Campbell, M.D., L.R.C.P. Lond., professor of physiology and registrar of the faculty; Casey A. Wood, C.M., M.D., professor of chemistry; J. Baker Edwards, M.A., Ph.D., D.C.L., professor of practical chemistry and microscopy; Alexander H. Kollmyer, M.A., M.D., professor of materia medica and therapeutics; James Perrigo, M.A., M.D., C.M., M.R.C.S. Eng., professor of medical jurisprudence; Geo. Wilkins, M.D., M.R.C.S. Eng., professor of pathology; J. B. McConnell, M.D., C.M., professor of botany and zoology; George F. Slack, B.A., C.M., M.D., M.R.C.S., Eng., professor of surgery; Geo. G. Armstrong, M.D., C.M., lecturer on anatomy; André Latour, C.M., M.D., demonstrator of anatomy;— , assistant demonstrator of anatomy; Anthony Kerry, C.M., M.D., curator of the museum.

The regular course of study in this Faculty leading to the degree of C.M., M.D., extends over four years, or, in the case of those who have studied one year with a medical practitioner, three years.

The session extends from October 1st to April 1st, with a vacation of two weeks at Christmas. For further details see the Calendar announcement of the Faculty, which may be obtained of the dean or registrar of the Faculty.

MASONIC.

GRAND LODGE OF QUEBEC, A.F. AND A. M.

Officers for 1878.—M. W. Bro. M. M. Tait Montreal, grand master; R. W. Bro. Hon. T. Wood, Dunham, Deputy Grand Master; R. W. Bro. C. Judge, Quebec, District Deputy Grand Master, Quebec and Three Rivers district; R. W. Bro. J. T. McMinn, Montreal, Montreal district; R. W. Bro. H. Horskin, Bedford, Bedford district; R. W. Bro. E. T. Foss, Sherbrooke, St. Francis district; R. W. Bro. G. H. Millen, Hull, Ottawa district; R. W. Bro. E. Fitch, Levis, Grand Senior Warden; R. W. Bro. E. Johnson, Stanstead, Grand Junior Warden; R. W. Bro. rev. H. W. Nye, Ironhill, Grand Chaplain; R. W. Bro. H. Alexander, Montreal, Grand Treasurer; R. W. Bro. J. Shaw, Quebec, Grand Registrar; R. W. Bro. J. H. Isaacson, Montreal, Grand Secretary; V. W. Bro. T. B. Prentiss, Aylmer, Grand Senior Deacon; V. W. Bro. W. R. Cuthbert, Montreal, Grand Junior Deacon; V. W. Bro. A. F. Simpson, Lennoxville, Grand Director of Ceremonies; V. W. Bro. M. Lynch, Danville, Grand Organist; V. W. Bro. W. D. B. Janes, Montreal, Grand Pursuivant; V. W. Bro. M. Winn (Quebec), V. W. Bro. D. Manson (Mansonville), V. W. Bro. A. Lyons (Pontiac), V. W. Bro. D. Ferguson (Montreal), Grand Stewards; B. Baker, Montreal, Grand Tyler.

ST. GEORGE'S LODGE, No. 11, LATE No. 6 Q. R.

W. Bro. James Fyfe, W.M.; W. Bro. G. E. Jaques, jr., I.P.M.; W. Bro. C. W. Brown, P.M.; W. Bro. N. Van Alstyne, P.M.; W. Bro. S. M. Sansum, P.M.; V. W. Bro. Joseph Tees, P.M.; Bro. Wm. Snow, S.W.; Bro. T. G. Rice, J.W.; Bro. Joseph Wylie, treasurer; Bro. Raymond Michaels, secretary; Bro. W. McConnell, chaplain; Bro. J. S. Peard, S.D.; Bro. C. Scholefield, J.D.; Bro. S. Marrotte, D.C.; Bro. W. S. Walker, organist; Bro. Q. E. Packard and Bro. R. J. Garand, stewards; Bro. S. Gray, I.G.; Bro. J. C. Strother, tyler.

The regular communications are held in the British Masonic chambers, 359 Notre Dame st. on the third Tuesday of each month.

ZETLAND LODGE, A. F. & A. M., No. 12, G. R. Q.

Officers.—W. Bro. Wm. Percival, W.M.; Bro. P. A. Crossby, S.W.; Bro. J. McB. Taylor, J.W.; Bro. Robt. Miller, secty.; Bro. J. B. Owens, treas.; Bro. R. F. Stuart, S.D.; Bro. James Currie, J.D.; Bro. Jno. Hislop, chaplain; Bro. Sam. Wright, I.G.; Bro. G. A. Munro and Bro. Jno. McNab, stewards; Bro. M. Gauthier, D. of C.; Bro. R. O. Varner, organist.

Past Masters.—R. W. Bro. J. A. Isaacson, P.M.; V. W. Bro. J. G. T. Creighorn, P.M.; W. Bro. Wm. Johnson, P.M.; W. Bro. Sam. E. Moss, P.M.; W. Bro. John Hay, P.M.; Bro. Thomas Goodwin, I.P.M.

Regular monthly meeting, second Thursday in the month, at the British Masonic chambers, 359 Notre Dame st.

MONTREAL KILWINNING LODGE, A. F. & A. M., No. 20, G. R. Q.

List of Officers.—W. Bro. John A. Perry, W.M.; V. W. Bro. W. R. Cuthbert, I.P.M.; W. Bro. Jas. Cleland, P.M.; W. Bro. John S. Barrie, P.M.; V. W. Bro. David Wright, P.M.; V. W. Bro. John Wilson, P.M.; R. W. Bro. I. H. Stearns, P.M.; R. W. Bro. John Renshaw, P.M.; Bro. W. Breakwell, S.W.; Bro. Harry Snelling, J. W.; Bro. William Greig, treasurer; Bro. J. McKenzie, secretary; Bro. Hugh Vallance, chaplain; Bro. Andrew Lennon, S.D.; Bro. William Mann, J.D.; Bro. John Johnston, D.C.; Bro. Wm. J. Common, organist; Bro. James L. Smith, I.G.; Bro. James Reid, Bro. Thos. W. Foster and Bro. Robert Thomson, stewards.

Representative to Masonic Board of Relief.—W. Bro. J. A. Perry, W.M.

Permanent Committee.—Bro. Francis Morgan,

Bro. Calvin T. Greenleaf, Bro. William Renshaw, Tyler.

Regular Communications are held in the British Masonic chambers, 359 Notre Dame street, on the second Monday of each month.

ROYAL ALBERT LODGE, A. F. and A. M., No. 25, Q. R.

Officers.—W. Bro. Thomas Simpson, W.M.; W. Bro. Edward Holton, I.P.M.; M. W. Bro. M. M. Tait, P.M.; W. Bro. Sam. Johnston, P.M.; W. Bro. Frank Edgar, P.M.; R. W. Bro. H. M. Alexander, P.M.; W. Bro. H. W. Atwater, P.M.; V. W. Bro. J. J. Barnard, P.M.; V. W. Bro. E. M. Copeland, P.M.; W. Bro. Reed, P.M.; W. Bro. Wm. Angus, P.M.; W. Bro. T. H. Cushing, P. M.; W. Bro. Richard White, P.M., Bro. Arthur M. Perkins, S.W.; Bro. Frank Drummond, S.W.; Bro. A. G. Fenwick, treasurer; Bro G. G. Robinson, secretary; Bro. George Kay, S.D.; Bro. H. S. Henderson, I.D.; Bro. E. T. Scott, D. of C.; Bro. M. M. Tomkins, I.G.; Bro. John Porteous, tyler.

Meets second Monday in each month, from September to May inclusive, at No. 6 Phillips square.

VICTORIA LODGE, A. F. & A. M., No. 26, Q. R.

Officers.—W. Bro. James Mitchell, W.M.; W. Bro. John Ion, I.P.M.; R. W. Bro. J. T. McMinn, D.D.G.M.; R. W. Bro. Alexander Murray, P.M.; V. W. Bro. George C. Bown, P.M.; V. W. Bro. W. M. LeMesurier, P.M.; W. Bro. C. H. Walters, P.M.; Bro. Andrew Baile, S. W.; Bro. Thos. Coristine, J.W.; Bro. S Mathewson, treasurer; Bro. S. C. Fatt, secretary; Bro. E. J. S. Rothwell, S.D.; Bro. Walter Reed, J.D.; Bro. Wm. H. Kerfut, I. G.; Bro. Harvey A. Green and Bro. Bernard J Hickey, stewards; Bro. Charles Grant, D. of C.; Bro. Alex. Wills, organist; Bro. Wm. Renshaw, tyler.

Permanent Committee.—V. W. Bro. George C. Bown, Bro. Charles Grant and Bro. B. J. Hickey.

Representative Board of Relief.— R. W. Bro. J. T. McMinn.

Representative to Room Committee.—V. W. Bro. W. M. LeMesurier.

Meets in the Masonic hall, Place d'Armes, on the first Monday of every month, except the months of June, July and August.

ST. CHARLES LODGE, No. 44, Q. R.

List of Officers. W. Bro. Dr. F. Barnes, W.M.; W. Bro. Jno. Forrester, I.P.M.; W. Bro. Geo Crawford, P.M.; W. Bro. William Young, P M.; W. Bro. Dr. F. Barnes, P.M.; R. W. Bro. Thos. Milton, P.M.; Bro. Geo. Brown, S.W.; Bro. Jno. Rutherford, J. W.; Bro. Wm. Maynard, treasurer; Bro. Ed. Thompson, secretary; Bro. Thos. Hunt, S D.; Bro. Wm. Moffat, J.D.; Bro. Rev. C. A. Doudiet, chaplain; Bro. Jno. Nelson, tyler.

Meets in Masonic Hall (St. Charles Club House) Point St. Charles, fourth Tuesday of every month.

CORINTHIAN LODGE, A. F. & A. M., No. 62, G. R. Q.

List of Officers, 1877-1878.—W. Bro. Henry Dunne, W. master; W. Bro. Richard Handsley, senior warden; Bro. H. W. Bachlaw, junior warden; Bro. Robert Miller, secretary; Bro. T. J. Howard, treasurer; Bro. Louis Kellert, chaplain; Bro. Geo. E. Weldon, S. deacon; Bro. James Martin, J. deacon; Bro. Jos. Usherwood, I. guard; Bro. James Virtue, D. of ceremonies; Bro. Wm. Lane, organist; Bro. E. Cochenthaler and Bro. M Sternberg, stewards.

Regular monthly meetings first Wednesday in the month at Canadian Masonic Chambers, Place d'Armes.

LODGE DES CŒURS-UNIS, No. 45 R. Q.

Officers for 1878.—A Félix, vén.; G. E. A. Belle, ex-vén. Im.; N. Picard, 1er surv.; J. Rodrigue, 2me surv.; H. Dreifuss, trés.; A. Boisseau, sec.; A. Letanger, 1er. dia.; C. E. Gadoua, 2me dia; Jules Hirtz, M. de cér.; E. Doyon, org.; A. Gauthier, conv. int.; W. Renshaw, conv. ext.

The regular meetings of the Lodge are held the fourth Wednesday of every month, and the special meetings the second Friday of every month at the British Masonic Chambers, 359 Notre Dame st.

PRINCE CONSORT LODGE, No. 52, G. R. Q.

W. H. Whyte W.M.; V. W. Bro. W. D. B. Janes, jr., I.P.M.; Hugh Brodie, P.M.; C. Boon, P.M.; Geo. F. Durey, P.M; W. Connolly, S.W.; Jas. McCleary, J.W.; R. Pierce, sen. chaplain; T. Sonne, treasurer, J. C. Bowden, secretary; Jas. Patterson, S.D.; M. Philbin, J.D.; W. Salter, I.G.; Robt. Crosbie, organist; W. Renshaw, tyler.

Meets fourth Tuesday in the month in the British Masonic chambers, 359 Notre Dame st.

ST. ANDREW'S LODGE, No. 53, G.R.Q.

Bro. J. W. Hannah, W.M.; W. Bro. David Newton, I.P.M.; W. Bro. Thomas Allan, P.M.; W. Bro. Daniel Rose, P.M.; W. Bro. Arch. McCallum, P.M.; Bro. James M. Glass, S.W.; Bro. Wm. H. Short, J.W.; Bro. David Guthrie, treasurer; Bro. J. N. Greenshields, B.C.L., secretary; Bro. W. S. Evans, chaplain; Bro. Geo. Nelson, S.D.; Bro. John Love, J.D.; Bro. Adolphe Gerard, D. of C.; Bro. Alex. Milne, organist; Bros. Robert Rankin, Uriah Short and Thos. Beckwith, stewards; Bro. Geo. Cook, I.G.; Bro. J. C. Strothers, tyler.

Permanent Committee.—Bros. Hugh Vallance, J. B. Hutcheson and Thomas Bulmer.

Representative to the Board of Relief.—W. Bro. Thomas Allan.

Representative to Room Committee.—W. Bro. David Newton, I.P.M.

Regular monthly meeting second Tuesday of every month at the British Masonic chambers, 359 Notre Dame street.

IONIC LODGE, No. 54, Q. R.

Officers for 1878.—W. Bro. Thomas Brady, W.M.; W. Bro. Chas. W. Woodford, P.M.; V. W. Bro. Jos. Tees, P.M.; R. W. Bro. J. P. Peavey, P.M.; Bro. A. Grant, S.W.; Bro. John Stewart, J.W.; Bro. John Dyer, treasurer; Bro. Thos. I. Church, secretary; Bro. Rev. John Scrimger, M.A., chaplain; Bro. E. Hersey, S.D.; Bro. J. Watson, J.D.; Bro. John McLaren, organist; Bro. Jas. Smith, I.G.; Bro. J. C. Strothers, tyler.

Meetings held in the West End Hall, No. 132 Chatham street, on the first Thursday of every month.

LODGE FORMERLY UNDER THE G. R. OF CANADA.

LODGE OF ANTIQUITY, A. F. and A. M. No. 1 Q. R.

List of Officers.—W. Bro. C. M. Putney, W.M.; Bro. E. Powis, S.W.; Bro. H. R. Wright, J.W.; Bro. A. Eaves, treasurer; Bro. J. T. Wright, secretary; Bro. W. Akerman, S.D.; Bro. I. Robb, J.D.; Bro. A. Beau and Bro. A. Hamilton, stewards; Bro. J. L. Jensen, D. of C.; Bro. F. O. Seebold, I.G.; Bro. R. Baker, tyler.

Meets first Thursday of every month in the Masonic hall, Place d'Armes.

ST. GEORGE'S LODGE, No. 10, A. F. and A. M. Q. R. (late No. 19, C. R).

List of Officers for 1878.—W. Bro. Jos. Sissons, W.M.; V. W. Bro. M. M. Lesser, I.P.M.; M. W. Bro. A. A. Stevenson, P.M.; M. W. Bro. T. White, P.M.; R. W. Bro. W. McKenzie, P.M.; R. W. Bro. R. Irwin, P.M.; V. W. Bro. A. W. Ogilvie, P.M.; W. Bro. H. Earle, P.M.; W. Bro. A. G. Nish, P.M.; W. Bro. D. McCormick, S.W.; W. Bro. T. J. Barret, J.W.; Bro. J. A. Richardson, treasurer; Bro. C. W. Warnecke, secretary; Bro. J. D. Bennet, S.D.; Bro. F. Bausch, J.D.; Bro. C. Bowie, D. of C.; Bros. Hudon and Caine, stewards; Bro. J. L. Noakes, I.G.; Bro. B. Baker, tyler.

Permanent Committee.—W. Bro. Joseph Sissons, Bro. D. McCormick, Bro. C. W. Warnecke.

Representative of the Masonic Board of Relief.—W. Bro. H. Earle.

Representative of Room Committee.—W. Bro. Joseph Sissons.

Meets third Tuesday of every month at the Masonic hall, Place d'Armes.

ZETLAND LODGE, A. F. & A. M., No. 13, Q. R., (late No. 21, C.R).

W. Bro. Joseph Mitchel, W.M.; W. Bro. J. A. Mackie, jr., I.P.M.; E. Plant, S.W.; W. Arnott, J.W.; W. L. Jobbitt, treasurer; Alex. Munro, M.D., secretary.; J. W. Anderson, S.D.; J. J. Daley, J.D.; L. J. Mallet, I.G.; J. Riendeau, D.C.; B. Baker, tyler.

Meets the second Thursday of every month, in the Masonic hall, Place d'Armes.

MOUNT ROYAL LODGE, No. 32, Q. R.

Officers.—Fred. Massey, W. M.; W. Simpson Walker, B. C. L. 32° I.P.M.; B. Reed, S.W.; G. O. Stanton, J.W.; David Seath, treasurer; C. Arthur Jaques, secretary; F. Gordon Payne, S.D.; T. J. Potter, J.D.; Wilfred Nelson, M.D., C.M., chaplain; P. R. Maclagan, mus. doc., organist; F. G. Verity, D. of C.; T. G. Mason, inner guard; T. Gordon, tyler.

Meets in St. John's hall, corner Mansfield and St. Catherine sts. second Tuesday of every month.

MOUNT MORIAH LODGE, A. F. and A. M. No. 38, G. R. Q. (Late No. 226, G. R. C).

W. Bro. A. G. Adams, W.M.; W. Bro. W. McCauliff, I.P.M.; R. W. Bro. John McLean, P.M.; W. Bro. A. H. Holland, P.M.; Bro. Joseph Martin, S.W.; Bro. T. R. McArthur, J. W.; Bro. R. McLeod, treasurer; Bro. J. J. Reed, secretary; Bro. J. S. Bullock, S.D.; Bro. Alex. Kyle, J.D.; Bro. W. M. Campbell, D. of C.; Bro. H. A. Bain, I.G.; Bros. T. S. Walker, and D. G. T. Whinton, stewards; Bro. B Baker, tyler.

Representative on Room Committee.—R. W. Bro. John McLean.

Representative on Masonic Board of Relief.—Bro. James Snowden.

Meets in Masonic chambers, Place d'Armes, on the first Friday of every month.

LODGE UNDER THE G. R. OF ENGLAND.

ST. PAUL'S LODGE, No. 374, E. R.

W. David R. McCord, W. M.; W. Frank Bond, I.P.M.; W. W. Watson, S.W.; Homer Taylor, J.W.; F. C. Henshaw, secretary; W. A. Molson, M.D., treasurer; R. T. Godfrey, M.D., D.C.; C. G. Geddes, S.D.; Louis Sutherland, J.D.; A. Proudfoot, M.D., I.G.; G. J. W. Guy, tyler.

Regular communications of this Lodge are held on the second Tuesday of every month, from November to May, and the festival of St. John the Evangelist, in the Lodge room, over the Academy of Music, Victoria street.

ST. GEORGE'S LODGE, No. 440, E. R., A. F. & A. M.

W. Bro. Robert S. Thompson, W. M.; Rt. W. Bro. hon. Wm. Badgley, D.G.M., W. P. M.; W. Bro. Chas. E. Torrance, W. P. M.; W. Bro. Stephen J. Thompson, W.P.M.; Bro. James S. McConnell, S. W.; Bro. T. Edward Barr, J. W.; Bro. Jos. Matty, treasurer; Bro. R. Alex. Dean, secretary; Bro. John Harold, chaplain; Bro. Jas. Martin, S.D.; Bro. Alf. G. Whitley, J. D.; Bro. Wm. Maynard, 1st Steward; Bro. Alf. Jackson, 2nd Steward; Bro. Findley McDiarmid, D. of C.; Bro. E. Gue. McConnell, I.G.; Bro. B. Baker, tyler.

W. Bro. S. J. Thompson, representative to Room Committee; W. Bro. Charles E. Torrance, representative to Montreal Masonic Board of Relief.

This lodge holds its regular communications on the second Tuesday of each month in the Masonic Hall, Place d'Armes. P.O. Box 1587.

ST. LAWRENCE LODGE, No. 640 E. R. of A. F. & A. M.

List of Officers.—W. Bro. J. Dixon, W. M.; W. Bro. Wm. Young, W. P. M.; Bro. W. Lavers, S.W.; Bro. W. H. Laurie, J.W.; Bro. John Allan, treasurer; Bro. W. C. Stewart, secretary; Bro. G. W. Sadler, S. D.; Bro. Joseph Best, J.D.; Bro. J. Curtis Clark, chaplain; Bro. P. H. Cowper, M. of C.; Bro. A. Spence, and Bro. H. Willison, stewards; Bro. N. P. Leach, organist; Bro. W. Carson, I. G.; Bro. J. C. Struthers, tyler.

Past Masters.—Rt. W. Bro. Hon. William Badgley, Prov. G. Master.; W. Bro. James Leslie, W. P. M.; W. Bro. J. S. Moore, W. P. M.; W. Bro. Thomas Milton W. P. M.; W. Bro. William Johnson, W. P. M.; W. Bro. F. R. Clark, W. P. M.; W. Bro. Richard Handsley, W. P. M.; W. Bro. J. W. Hughes, W. P. M.; W. Bro. J. M. H. Dixon, W. P. M.; Bro. W. Berry, representative to Montreal Masonic Board of Relief.

Regular communications of the Lodge are held on the first Tuesday of every month, in the British Masonic chambers, 359 Notre Dame st.

Lodge address, P.O. Box 1644.

LODGE UNDER THE G.R. OF SCOTLAND.

LODGE ELGIN, 348 R.S.

List of Officers:—R. W. Bro. Dr. G. A Baynes, R. W. M.; R. W. Bro. C. D. Hanson, R.W.P.M; R. W. Bro. J. Doran, R.W.P.M.; R. W Bro. W. Mackwood, R.W.P.M.; W. Bro. H. S. Couper, W.S.M.; W. Bro. W. M. Briggs, W.D.M.; W. Bro. W. F. Salisbury, W.S.W.; W. Bro. J. D. Dresser, W.J.W; Bro. W. S. Walker, treasurer; Bro. W. G. Dickinson, secretary; Bro. Rev. J. Dixon, chaplain; Bro. E. May, organist; Bro. T. J. Winship, S.D.; Bro. S. Lane, J.D.; Bro. P. O'Neil, G. steward; Bros. J. Griffin, and J. B. Williamson, stewards; Bro. S. Lane, I.G.; Bro. T. Ireland, tyler.

Regular communications are held at the British Masonic chambers, 359 Notre Dame street, on the first Monday of each month, (excepting July and August).

GRAND CHAPTER OF ROYAL ARCH MASONS OF QUEBEC.

Officers for 1877-78.—M. E. comp. John Hamilton Graham, Richmond, grand Z.; R. E. comp. Isaac H. Stearns, Montreal, grand H.; R. E. comp. Frank Edgar, Montreal, grand J.; R. E. comp. James T. McMinn, Montreal, grand scribe E.; R. E. comp. John McLean, Montreal, grand scribe, N.; R. E. comp. Albert D. Nelson, Montreal; grand principal sojourner; R. E. comp. Wm. Nivin, Montreal, grand treasurer; R. E. comp. James Addie, Sherbrooke, grand registrar; V. E. comp. F. T. Thomas, Quebec, grand 1st. assistant sojourner; V. E. comp. Angus Grant, Montreal, grand 2nd assistant sojourner; V. E. comp. Jos. J. Barnard, Montreal, grand sword bearer; V. E. comp. S. Kennedy, Quebec, grand standard bearer; V. E. comp. Wm. Young, Montreal, grand director of ceremonies; V. E. comp. M. McCarthy, Sherbrooke, grand organist; V. E. comp. Charles R. Willis, Montreal, grand pursuivant; V. E. comp. A. G. Adams, Montreal, grand steward; V. E. comp. Thomas Adcock, Montreal, grand steward; V. E. comp. G. H. Kemp, Cowansville, grand steward; V. E. comp. R. L. Cowan, Dunham, grand steward; comp. John Porteous, Montreal, grand janitor.

Grand Superintendents of Districts.—R. E. comp. Wm. M. Lemesurier, Montreal, G. S. Montreal district; R. E. comp. H J. Pratten, Quebec, G S. Quebec district; R. E. comp. Stevens Baker, Dunham, G. S. Eastern Townships.

Annual convocation held in Montreal in the month of September.

CARNARVON CHAPTER OF ROYAL ARCH MASONS, No. 5, Q.R.

V. E. comp. Angus Grant, Z.; R. E. comp. I. H. Stearns, I.P.Z.; R. E. comp J. T. McMinn, P.Z.; Ex. comp. W. H Whyte, H.; Ex. comp. W. R. Cuthbert, J.; comp. James S. McConnell, S.E.; comp. G. C. Bown, S. N.; comp. R. Crosbie, treasurer; comp. Andrew Grant, P.S.; comp. J. K. Whyte, S.S.; comp. J. T. Lee, J.S.; companions McGregor, Stuart, James, and Cooper, masters of veils; comp. B. Baker, janitor.

Meets in the British Masonic Chambers, 359 Notre Dame st., 3rd Thursday of every month, excepting June, July, and August.

MOUNT HOREB ROYAL ARCH CHAPTER No. 25 G.R.Q.

Officers.—V. E. comp. C. R. Willis, Z.; V. E. comp. Henry Dunne H.; E. comp. George E. Weldon, J.; V. E. comp. David Wright, I.P.Z.; R. E. comp. Thomas Milton, P.Z.P.D.S.; V. E. comp. R. Handsley, P.Z.; comp. R. Tyler, scribe E.; comp. J. A. Perry, scribe N.; comp. H. W. Bachlaw, treasurer; comp. A. Proudfoot, P.S.; comp. H. S. Cowper, S.S.; comp. J. Usherwood, J.S.; comp. T. J. Howard, M. 4th V.; comp. P. S. Cowper, M. 3rd. V.; comp. J. Cleland, M. 2nd. V.; comp. J. Phillips, M. 1st V.; comp. J. C. Brymer, organist; comp. W. Lane, D. of C.; comps. Geo. Fischer and George Maybank, stewards; comp. I. A. Richardson, janitor.

MONTREAL ROYAL ARCH CHAPTER, Q.R. (Late No. 42 C.R)

R. Ex comp. Jno. McLean, Z.; V. Ex comp. H. A. Earle, H.; V. Ex comp. A. G. Adams, J.; comp. Jos. Mitchell, scribe E.; comp. B. Reed, scribe N.; comp. C. M. Putney, treasurer; comp. Joe Martin, P.S.; comp. E. Plant, S.S.; comp. John J. Reed, J.S.; comp. J. Luscombe, M. of Veils; comp. B. Baker, Janitor.

Meets on the 2nd Friday in every month in the Masonic Hall, Place d'Armes.

ROYAL ALBERT CHAPTER, NO. 43, C.R.

Ex. comp. E. M. Copeland, P.Z.; R. E. comp. A. D. Nelson, Z.; V. E. comp. J. S. Ferguson H.; V. E. comp. Thos. Adcock, J.; comp. William Miller, Scribe E.; comp. — Berryman, S. N.; comp. G. M. Millar, P. S.; comp. Jas. Renwick, treasurer; comp. John Porteous, janitor.

ST. CHARLES CHAPTER, No. 9, G. R. Q.

E. comp. W. M. LeMessurier, Z.; E. comp. David Newton, H.; E. comp. Thomas Burns, J.; E. comp. Alex. Murray, P.Z.; R. E. Thos. Milton, G. superintendent and P.Z.; comp. John Forrester, treasurer; comp. Geo. D. Reid, S. E.; comp. F. Morgan, S. N.; comp. James M. Glass, B.C.L., P.S.; John Nelson, janitor.

Meets at St. Charles Masonic chambers, Point St. Charles, first Tuesday of each month.

ST. PAUL'S ROYAL ARCH CHAPTER.

Attached to St Paul's Lodge, No. 374, E. R. Dr. G. P. Girdwood, Z.; John Taylor, H.; Frank Bond, J.; W. W. Watson, scribe E.: Alex. Proudfoot, M.D. scribe N.; Jos. Mulholland, treasurer; D. R. McCord, P.S.; G. H. R. Wainwright, S.S.; F. C. Henshaw, J.S.; G. J. W. Guy, janitor.

Regular convocations held in chapter room at the Academy of Music, Victoria st., third Thursday in January, March, June and October.

NATIONAL GREAT PRIORY OF THE CHIVALRIC ORDERS OF THE TEMPLE AND OF MALTA IN CANADA, united with the Great Priories of England and Ireland in one Confederation, the "Convent General" of the Orders.

V. H. and Eminent ‡ Frater Col. Wm. J. B. Macleod Moore, G.C.T., great prior for the Dominion of Canada, Laprairie, Quebec. V. E. ‡ Fra. S. B. Harman, Toronto, Ontario.

THE V. H. & E. THE GREAT PRIOR.

Col. ‡ W. J. B. Macleod Moore, G. C. T., Laprairie, Quebec.

THE V. E. THE GRAND SUB-PRIOR.

V. E. Sir Knt. ‡ Samuel Bickerton Harman, B.C.L., Toronto, Ontario.

THE V. E. PAST GRAND SUB-PRIOR.

V. E. Sir Kt. ‡ T. Douglas Harington, Ottawa, Ontario.

THE V. E. THE PROVINCIAL PRIORS.

V. E. Sir Kt. ‡ James A. Henderson, Q.C., D.C.L., District of Ontario, East, Kingston; V. E. Sir Kt. ‡ George H. Dartnell, District of Ont., Centre, Whitby; V. E. Sir Kt. ‡ Hugh A. Mackay, District of Ontario, West, Hamilton; V. E. Sir Kt. ‡ W. B. Simpson, District of Quebec, Montreal; V. E. Sir Kt. ‡ Robert Marshall, District of New Brunswick, St. John; V. E. Sir Kt. ‡ Benj. Curren, D.C.L., District of Nova Scotia, Halifax.

THE GREAT OFFICERS.

V. E. Sir Kt. ‡ Vincent Clementi, B.A., grand prelate, Peterborough; V. E. Sir Kt. ‡ Daniel Spry, grand chancellor, Toronto; V. E. Sir Kt. ‡ Donald Ross, grand constable, Picton; V. E. Sir Kt. ‡ George Watson, grand marshal, Toronto; V. E. Sir Kt. ‡ David McLellan, treasurer, Hamilton; V. E. Sir Kt. ‡ John J. Mason, registrar, Hamilton.

OFFICERS.

E. Sir Kt. ‡ James B. Nixon, grand vice-chancellor, Toronto; E. Sir Kt. ‡ A. G. Smyth, grand sub-marshal, London; E. Sir Kt. ‡ E. R. Carpenter, grand assistant sub-marshal, Collingwood; E. Sir Kt. ‡ John Wright, grand almoner, Port Hope; E. Sir Kt. ‡ C. S. Elliott, M.D., grand assistant almoner, Orillia; E. Sir Kt ‡ I. P. Wilson, grand first herald, St. Catharines; E. Sir Kt. ‡ James Might, grand second herald, Peterborough; E. Sir Kt. ‡ William Docter, grand warden of regalia, Belleville; E. Sir Kt. ‡ S. F. Mathews, grand first standard bearer, St. John, N.B.; E. Sir Kt. ‡ W. Young, grand second standard bearer, Montreal; E. Sir Kt. ‡ Jas. O'Connor, great prior's banner bearer, London; E. Sir Kt. ‡ R. J. Hovenden, grand first aide-de-camp, Toronto; E. Sir Kt. ‡ D. Burleigh Burch, grand second aide-de-camp, London; E. Sir Kt. ‡ A. H. Woodill, M.D., grand chamberlain, Halifax; E. Sir Kt. ‡ J. C. Hatheway, M.D., grand assistant chamberlain, St. John, N.B.; E. Sir Kt. ‡ A. H. Gilmor, grand first captain of the guard, Montreal; E. Sir Kt. ‡ J. C. Macnabb, grand second captain of guard, Chatham; E. Sir Kt. ‡ C. A. Jones, grand sword bearer, Whitby; E. Sir Kt. ‡ A. G. Hervey, grand organist, Maitland; E. Sir Kt. ‡ M. C. Upper, grand pursuivant, Dunville; E. Sir Kt. ‡ ———grand guard.

All correspondence to be addressed to the chancellor, V. E. Sir Kt. ‡ Daniel Spry, Toronto, Ont.

HOCHELAGA GRAND LODGE OF PERFECTION, 14.

Ill. Bro. Charles G. Geddes, 32°, thrice puissant grand master; Ill. Bro. C. W. Hagar, 32°, excellent senior grand warden; Ill. Bro. J. W. Molson, 32° excellent junior grand warden; Ill. Bro. W. Simpson Walker, 32° excellent grand secretary; Ill. Bro. Charles W. Hagar, 32° excellent grand treasurer; P.P. G. P. Girdwood, 32° excellent grand orator; Ill. Bro. T. Adcock, 30° Grand M. of C.; Ill. Bro. H. S. Musson, 18° Grand Captain of Host; Ill. Bro. Wm. Nivin, 32° grand organist; Ill. Bro. J. G. W. Guy, 32° grand tyler.

HOCHELAGA CHAPTER ROSE CROIX.

Officers.—W. H. Hutton, 33° Most Wise Sovereign; I. H. Stearns, 33° prelate; G. P. Girdwood, 32° first guard; W. B. Simpson, 32° second guard; Thomas Adcock, 30° raphael; Wm. Nivin, 32° organist; C. W. Hagar, 32° treasurer; W. S. Walker, 30° registrar; J. W. Molson, 32° grand marshal; C. C. Claggett, 32° captain of the guards; G. J. W. Guy, 30° outer guard.

IMPERIAL ECCLESIASTICAL AND MILITARY ORDER OF RED CROSS KNIGHTS OF ROME AND CONSTANTINE, ST. HELENA CONCLAVE, NO. 21.

Ill. Sir Kt. I. H. Stearns, 33°, most puissant sovereign; Ill. Sir Kt. J. C. Thurston, viceroy Eusebius; Sir Kt. W. H. Dean, senior general; Sir Kt. W. S. Walker, junior general; Ill. Sir Kt. E. M. Copeland, 33°, treasurer; Sir Knt. George Locker, recorder.

MONTREAL CONSISTORY, Sublime Princes of the Royal Secret.

Ill. Bro. W. H. Hutton, 33° Com. in Chief; Ill. Bro. E. M. Copeland, 33° 1st Lieut. Com; Ill. Bro. I. H. Stearns, 33° 2nd Lieut. Com; Ill. Bro. J. H. Isaacson, 32° grand chancellor; Ill. Bro. G. H. R. Wainwright, 32° grand secretary; Ill. Bro. C. W. Hagar, 32° grand treasurer; Ill. Bro. W. B. Simpson, 32° grand almoner; Ill. Bro. G. P. Girdwood, 32° reverend prelate; Ill. Bro. C. G. Geddes, 32° Ven. master of ceremonies; Ill. Bro. A. D. Nelson, 32° Ven. grand expert; Ill. Bro. C. C. Claggett, 32° Ven. grand assistant expert; Ill. Bro. Louis Sutherland, 32° grand standard bearer; Ill. Bro. Thos. Adcock, 30° grand captain of guards; Ill. Bro. J. G. W. Guy, 30° grand sentinel.

GRAND LODGE OF ROYAL ARK MARINERS. Held in Toronto.

Most W. Bro. David McLellan, Hamilton, supreme grand commander; M. W. Bro. Daniel Spry, past grand commander; R. W. Bro. Fred. J. Menet, Toronto, deputy grand commander; R. W. Bro. James O'Connor, London, G.S.W.; R. W. Bro. G. C. Longley, Maitland, G.J.W.; James B. Nixon, Toronto, grand scribe.

GRAND LODGE SWEDENBORGIAN RITE. Held at Maitland, Ontario.

R. W. Bro. Colonel Macleod Moore, grand master; R. W. Bro. T. D. Harington, senior warden; George C. Longley, junior warden; Bro. J. Dumbrille, secretary.

SUPREME GRAND COUNCIL OF CANADA, ORDER OF MASONIC KNIGHTS OF THE RED CROSS OF ROME AND CONSTANTINE.

ORGANIZED, 1875.

M. Ill. Sir Knight ‡ Daniel Spry, M.P. Grand Sovereign, Toronto; M. Ill. Sir Knight ‡ Col. W. J. B. Macleod Moore, M.P. Past Grand Sovereign, Laprairie; M. Ill. Sir Knight ‡ T. Douglas Harington, M.P. Past Grand Sovereign,

Ottawa; R. Ill. Sir Knight ‡ David McLellan, R. J. Dep. Grand Sovereign, Hamilton; R. Ill. Sir Knight ‡ Hugh A. Mackay, R. J. Sov, Grand Viceroy, Hamilton; R. Ill. Sir Knight ‡ James B. Nixon, R. J. Grand Recorder, Toronto.

RICHARD CŒUR DE LION PRECEPTORY, OF THE UNITED RELIGIOUS AND MILITARY ORDERS OF THE TEMPLE AND OF ST. JOHN OF JERUSALEM, PALESTINE, RHODE; AND MALTA, MONTREAL.

OFFICERS FOR 1878-79.

E. Sir Knight ‡ J. T. McMinn, presiding preceptor; V. E. Sir Knight ‡ I. H. Stearns, I. P. preceptor; V. E. Sir Knight ‡ Col. A. A. Stevenson, 1st preceptor; V. E. Sir Knight † E. M. Copeland, 2nd preceptor; E. Sir Knight ‡ Thomas Milton, 4th preceptor; E. Sir Knight ‡ William Young, 5th preceptor; E. Sir Knight ‡ G.W. Lovejoy, M.D., 6th preceptor; Sir Knight † John MacLean, constable; Sir Knight † A. G. Adams, marshal; Sir Knight † W. S. Evans, chaplain; V. E. Sir Knight ‡ I. H. Stearns, treasurer; Sir Knight † J. M. Glass, registrar; Sir Knight † C. M. Putney, sub-marshal; Sir Knight † W. M. Lemesurier, captain of guards; Sir Knight † John Street, director of ceremonies; Sir Knight † W. S. Wilson, almoner; Sir Knight † A. G. Isaacson, first standard bearer; Sir Knight † Wm. Macaulay, second standard bearer; Sir Knight † R. Tyler, pursuivant; Fr. Geo. D. Reid, guard.

Meets at their Chapter House, 359 Notre Dame street, on the 4th Thursday of every month.

SUPREME COUNCIL OF S. G. I. G. 33° FOR THE DOMINION OF CANADA AT GRAND EAST, MONTREAL, PROV. OF QUEBEC.

Officers.—Ill. Bro. T. D. Harington, 33°, M. P. Sov. Gr. Commander; Ill. Bro. Robert Marshall, 33°, Ill. Lieut. Commander; Ill. Bro. John W. Murton, 33°, Ill. Secretary Gen. H. E.; Ill. Bro. Hugh A. Mackay, 33°, Ill. Treasurer Gen. H.E.; Ill. Bro. J. V. Ellis, 33°, Ill. Gr. Chancellor; Ill. Bro. David R. Munro, 33°, Ill. Gr. Master of Ceremonies; Ill. Bro. Wm. H. Hutton, 33°, Ill. Gr. Marshal; Ill. Bro. I. H. Stearns, 33°, Ill. Standard Bearer; Ill. Bro. Wm. Reid, 33°, Ill. Gr. Captain of the Guard.

Members.—Ill. Bro. Col. W. J. B. Macleod Moore, 33°, Laprairie; Ill. Bro. Eugene M. Copeland, 33°, Montreal; Ill. Bro. Hugh Murray, 33°, Hamilton; Ill. Bro. Benjamin L. Peters, 33° St. John; Ill. Bro. Robert T. Clinch, 33°, St. John; Ill. Bro. James Domville, 33°, St. John; Ill. Bro. Hugh W. Chisholm, 33°, St. John; Ill. Bro. James K. Kerr, 33°, Toronto.

Deputies.—John W. Murton 33°, Hamilton, for Ontario; William H. Hutton, 33° Montreal, for Quebec; Robert Marshall, 33° St. John, for New Brunswick; Benj. L. Peters, 33°, St. John, for Nova Scotia; Robert T. Clinch, 33°, St. John, for Prince Edward Island.

Honorary Members.—Dr Robert Hamilton, 33°, Sup. Council England, Wales, etc: Honor. Albert Pike, 33° M.P. Sov. Gr. Com. Sup. Council Southern Jurisdiction, U. S. A.; Josiah H. Drummond, 33° N. P. Sov. Gr. Com. Sup. Council, Northern Jurisdiction, U. S. A.; Hon. John Fitzhenry Townshend, 33°, Sov. Gr. Com. Supreme Council, Ireland.

INDEPENDENT ORDER OF ODD FELLOWS MANCHESTER UNITY.

BEAVER LODGE No. 6.

Point St. Charles.

Officers.—Wm. Alderson, N.G.; A. W. Kellond, V.G.; A. H. Lavers and Jas. L. Falconer, past grands; D. Mavor, rec.-secretary; J. Gow, per.-secretary; S. C. Matthews, treasurer; F. Hodgson, warden; Jason E. Freeman, conductor; E. Shotton and R. Kell, supporters of N.G.; T. Ridgedale and — Miller, supporters of V.G.; W. Rollo and J. B. Powles, S. Supprs.; A. H. Lavers, O.G.; J. Lovell, I.G.; Wm. Fuller, M.D., physician.

Meets every Tuesday at 7.30 o'clock p.m. in Hall in rear of Victoria Bridge Hotel.

LOYAL EXCELSIOR LODGE No. 6237.

John lon, Noble Grand; Henry Sears, Vice Grand; Walter Reed, Grand Master.

Meets each alternate Tuesday at Lodge Room, 662½ Craig street.

LOYAL MONTREAL LODGE No. 3115.

Thos. H. Sully, G.M.; W. Berwick, N.G.; Bro. Morrison, V.G.; J. Reed, secretary; W. Payette, recording secretary; Jonathan Finlay, treasurer.

MONTREAL DISTRICT.

James Powells, provincial grand master; J. Macdonald, deputy provincial grand master; Jonathan Finlay, corresponding secretary-treasurer.

Lodge meets every alternate Thursday at Odd Fellows Hall, 266½ Craig st.

LOYAL VICTORIA LODGE NO. 5896, MANCHESTER UNITY.

Thomas Pike, grand master; Charles Watts, noble grand; Charles Simons, vice-grand; Edward Walton, financial secretary; John Ridgeway, recording secretary; Jas. Anthony, treasurer; Stephen Wells, past grand master.

Place of meeting, St. Charles Club house, Point St. Charles. Meetings held alternate Mondays.

MONTREAL ENCAMPMENT No. 1.

Officers.—Chief patriarch, J. B. Henderson, P.G.; high priest, A. A. Murphy, P.G.; senior warden, L. D. Sims; recording scribe, John J. Reed; financial scribe, E. Dastous; treasurer, Arch. Watt; junior warden, Geo. Falconer, P.G.; watches, Ross and Marriage; sentinels, J. Mawheney and E. C. Enwright.

Meets on second and fourth Wednesday of each month in Odd Fellows' Hall, 662 Craig street.

MOUNT ROYAL LODGE No. 1.

W. Smallpiece, N.G.; Jacob Teichman, V.G.; — Smythe, R. S.; — Lambe, P.S.; L. Abraham, treasurer; Geo. Ross, M.D., physician.

[illegible]ts every Monday at 8 p.m., in Odd Fellows' Hall, 295 Notre Dame street.

MIZPAH LODGE No. 3.

J. A. Finlayson, noble grand; L. D. Sims, vice-grand; Geo. Waters, recording secretary; Henry Miles, permanent secretary; C. E. Smallwood, treasurer; G. W. Major, M.D., and J. T.

S. Webb, M.D., physicians; J. Richardson, chaplain; W. Shearer, warden; C. T. Jolly, conductor; K. McDermot, R.S.N.G.; F. C. Cushing, L.S.N.G.; N. Stephens, R.S.V.G; R. J. Lockhart, L.S.V.G.; L. F. Barcelo, I. G.; E. C. Enwright, O.G.

Meets every Thursday evening at 8 o'clock, at 662 Craig st.

DUKE OF EDINBURGH LODGE No 4.

Bro. W. H. Huntly, N.G.; J. H Thomson, V.G.; Fred. Wheeler, R.S.; W. C. Auld, P.S.; H. A. Jackson, treasurer; A. McNally, warden; T. B. Warren, conductor; T. H. Christmas, R.S.N.G.; A. McArthur, L.S N.G.; R. K. Thomas, R.S.V.G.; C. E. Ray, L.S.V.G.; C. E. A. Patterson, R.S.S.; D. C. Tabb, L.S.S.; J. Taylor, I. G.

Meets every Thursday evening at 8 p.m., at St. John's Masonic hall, Mansfield street.

MERCANTILE.

BUREAU VERITAS OF PARIS.

Henry Chapman & Co., agents, Western Chambers, 22 St John st.

MONTREAL CORN EXCHANGE ASSOCIATION.

Corner St. John and St. Sacrament sts.

Office-Bearers and Members for 1878.—Robt. Esdaile, president; R. Archer, treasurer.

Committee of Management.—L. Tourville; John Baird, John Magor, E. Judge, J. E. Kirkpatrick, O. Dufresne, James Norris.

Board of Review.—H. McLennan, chairman; W. W. Ogilvie, James Lord, James McDougall, S. S. St. Onge, F. Larin.

Secretary.—W. J. Patterson.

Assistant Secretary.—Alfred W. Hadrill.

DOMINION BOARD OF TRADE.

St. John corner St. Sacrament st.

Office-Bearers for 1878.—A. Joseph, Quebec, president; W. F. McMaster, Toronto; John Kerry, Montreal; J. J. Bremner, Halifax, N.S.; R. S. De Veber, St. John, N.B., vice-presidents.

Executive Council.—William Darling, Montreal; Thomas White, Montreal; W. E. Sanford, Hamilton; John Walker, London, Ont.; Andrew Robertson, Montreal; R. R. Dobell, Quebec; James Noxon, Ingersoll; Alex. Woods, Quebec.

Treasurer.—C. H. Gould.

Secretary.—William J. Patterson.

Deputy Secretary.—Alfred W. Hadrill.

GLASGOW ASSOCIATION OF UNDERWRITERS.

Henry Chapman, & Co., agents, Western Chambers, 22 St. John st.

INPECTOR OF POT AND PEARL ASHES.

14 *College street.*

Dyde & Major. Fees, 10c. per hundred lbs. for inspection and branding; cooperage, the actual cost disbursed by the inspectors, but not to exceed 18c. per barrel; 10c. per barrel for storage, if stored more than ten days, and 5c. per barrel each for subsequent month.

INSPECTORS OF WEIGHTS AND MEASURES.

Custom House sq.

The Inspector not yet appointed under the new Act.

Deputy Inspectors for Montreal.—Stephen J. Quinn, Daniel Lyons, Louis N. F. Roy and Aug. Dagenais; W. Blanchand, assistant.

LLOYD'S OF LONDON.

Henry Chapman & Co., agents, Western Chambers, 22 St John st.

MERCHANT'S EXCHANGE.

11 *St. Sacrament st.*

D. Lorn Macdougall, chairman; Hon. Thos. Ryan, Thos. Workman, A. T. Paterson, Thomas Davidson, A. C. Hooper, Henry Archbald, directors; John G. Dinning, secretary, residence 42 St. Matthew st.

MONTREAL BOARD OF TRADE.

St. John corner St. Sacrament st.

Office-Bearers for 1878.—Henry Lyman, president; F. W. Henshaw, vice-president; John Kerry, treasurer.

Council.—W. H. Hutton, J. L. Cassidy, H. Shorey, E. K. Greene, C. S. Watson, A. T. Paterson, J. P. Cleghorn, J. H. Winn, W. W. Ogilvie, G. M. Kinghorn, W. R. Wonham, R. C. Adams.

Board of Arbitration.—Peter Redpath, Andrew Allan, J. H. Winn, Hugh McLennan William Darling, Thomas Cramp, John Grant, J. H. Joseph, R. Simms, Hon. John Young, Walter R. Wonham, James Hutton.

Secretary.—William J. Patterson.

Assistant Secretary.—A. W. Hadrill.

MONTREAL STOCK EXCHANGE.

58 *St. Francois Xavier st.*

D. L. Macdougall, chairman; J. D. Crawford, vice-chairman; H. S. Macdougall, secretary-treasurer.

Board.—H. A. Budden, J. Burnett, P S. Branston, A. M. Cohen, J. D. Crawford, T. Davidson, J. Try Davies, E. Ford, L. J. Forget, C. Geddes. C. G. Geddes, J. W. Gordon, C. G. Hobson, D, Kinsela, T. Kershaw, D.L. Macdougall, H. S. Macdougall, G. C. Macdougall, R. Moat, John Moat, W. R. Oswald, W. Rhind, H. C. Scott, G. W. Simpson, H. S. Strathy, R. A. Lindsay, G. H. R. Wainwright, T. Wilson, J. T. Vanneck, J. Nichols, A. A. McCulloch, W. J. Fenwick, J. F. Nott, Wm. Sache, J. Low, W. Mackenzie, W. Barnston, A. C. Clark.

MILITIA.

STAFF OFFICERS.

Military District No. 5, Lt-Col. John Fletcher, C.M.G., deputy Adjt.-General; Lt-col. Thos Bacon, brigade Major 1st Brigade Division, and Lt.-Col Hon. M. Aylmer, Brigade major 2nd B. Division, Que.; Major Theo. Amyrauld, Paymaster. Military District No. 6, Lt-col. A.C. de Lothinière Harwood, D.A.G.; Lt-col. G. d'Odet d'Orsonnens, brigade major 4th Brigade Division, Que.; Major Wm. Brehaut, Paymaster. Major Pope, Provincial Storekeeper.

SIXTH FUSILEERS RIFLE ASSOCIATION.

Officers for 1878.—Lieut.-Col. J. Martin, president; Lieut.-Col. Theo. Lyman, 1st vice-president; Lieut. Col. R. Gardner, 2nd vice-president; Lieut. Wm. M. Cushing, treasurer; Lieut. J. F. Raphael, secretary; Sergeant Thorburn, financial secretary.

Committee.—Color-sergeants Thorne, Stokes, Pyke, McNabb; Privates Ross and Sargent.

Representatives to Provincial Rifle Association.—Lieut. Col. Robert Gardner and Captain W. M. Blaiklock.

MUSICAL.

ACADEMY OF MUSIC COMPANY.

Victoria st.

Sir Hugh Allan, president; G. W. Stephens, vice-president and managing-director; Henry Thomas, secretary-treasurer.

Directors.—Harrison Stephens, Andrew Allan, Sheldon S. Stephens.

GERMAN SINGING SOCIETY, EINTRACHT.

Club room St. George's Hotel, 485½ Craig st.

S. G. Strohmayr, president; E. Volket, vice-president; C. Studer, secretary; J. Busch, treasurer; G. Brandt, musical director. Meets every Monday evening at 8 o'clock.

TRINITY CHURCH CHORAL SOCIETY.

Rev. William Craig, president; C. N. Binks, conductor; J. J. Greaves, honorary treasurer; Samuel C. Fatt, honorary secretary; residence 504 St. Denis st.

Rehearsals on Wednesday evenings in Trinity Church School room.

NEWSPAPERS & PERIODICALS.

Bulletin de l'Union Allet, monthly; twelve pages; annual subscription $1; L'Union Allet, editor and publisher; Plinguet & Fils, printers, 22 St. Gabriel st.

Canada Medical and Surgical Journal, monthly, annual subscription $3; G. E. Fenwick, M.D., editor; T. & R. White, printers, cor Craig and St. François Xavier sts.

Canada Medical Record, monthly, annual subscription $2; Francis W. Campbell, M.D., editor and proprietor; Lovell Printing and Publishing Company, printers, 23 and 25 St. Nicholas st.

Canadian and Patent Office Record and Mechanics Magazine, semi-official, monthly, illustrated, annual subscription $2; The Burland-Desbarats Lithographic Company, proprietors and publishers, 5 and 7 Bleury st.

Canadian Antiquarian and Numismatic Journal, published quarterly by the Numismatic and Antiquarian Society of Montreal, annual subscription $1.50; Editor's address: Box 1176 P. O.; Remittances to Geo. A. Holmes, Box 1310 P. O.; Henry Rose, printer, 210 St. James st.

Canadian Illustrated News, weekly, annual subscription $4, in advance; $4.50, if not in advance; The Burland-Desbarats Lithographic Company, proprietors and publishers, 5 and 7 Bleury st.

Canadian Naturalist, quarterly, annual subscription $3, in advance; Dawson Bros., publishers, 159 St. James st.

French Canadian Missionary Record, annually, J. C. Becket, printer, 660 Craig st.

Gazette (The), annual subscription to daily $6; to weekly $1, in advance; T. & R. White, proprietors and printers, cor Craig and St. François Xavier sts.

Insurance Advocate, (The) monthly, annual subscription $1.50; T. & R. White, printers, cor Craig and St. François Xavier sts.

Jester (The) a Comical and Satirical Record of the times; illustrated; eight pages weekly, published by Geo. E. Desbarats, St. James st.

Journal of Commerce, weekly, annual subscription $2, in advance; M. S. Foley & Co., publishers and proprietors, 102 St. François Xavier st; Lovell Printing and Publishing Co., printers, 23 and 25 St. Nicholas st.

La Minerve, annual subscription to daily $8, if paid in advance $6; country $6; in advance $5; weekly $1; Duvernay, Frères & Dansereau, proprietors and printers, 212 and 214 Notre Dame st. corner St. Gabriel st.

La Revue Canadienne, monthly, annual subscription $3; published by Canada Printing Co., 222 Notre Dame st.

L'Aurore, weekly, annual subscription $1; mail delivered, $1.50; John Dougall & Son, proprietors, 33, 35 and 37 St. Bonaventure st.

Le Canada Musical — Musical, Artistical and Literary Review, published monthly, annual subscription $1; A. J. Boucher, editor and proprietor, 252 Notre Dame st.; J. B. Laplante, printer, 30 St Gabriel st.

Le Foyer Canadien, weekly, annual subscription $2.50; Canada Printing Co., printers and publishers, 222 Notre Dame st.

Le Journal d'Agriculture, organe officiel du Conseil d'Agriculture de la Province de Québec, monthly, annual subscription $1; circulation, 13,000; George E. Desbarats, publisher, 39 St. James st.

Le National, annual subscription to daily $8; by mail $6; to weekly $2; J. N. Bienvenu, editor; Laframboise & Co., proprietors, 73 St. James st.

Le Nouveau Monde, annual subscription to daily $7, in advance $6.00; tri-weekly $5, in advance $4; to weekly $2; Alphonse Desjardins, M.P., chief editor; Canada Printing Co., printers, 222 Notre Dame st.

L'Opinion Publique, (French,) illustrated, weekly, annual subscription $3; The Burland-Desbarats Lithographic Company, proprietors; edited by a Board of French gentlemen, 5 and 7 Bleury st.

Lovell's Classified Business Directory, published annually, in July, subscription $1; Lovell Printing and Publishing Co., proprietors and printers, 23 and 25 St. Nicholas st.

Lovell's Montreal Directory, published annually, in June, subscription $2.50; Lovell Printing and Publishing Company, proprietors and printers, 23 and 25 St. Nicholas st.

Legal News, weekly, $4 per annum, J. Kirby, LL.D., editor; T. & R. White, publishers, cor Craig and St. François Xavier

Lower Canada Jurist, monthly, annual subscription $4; Lovell Printing and Publishing Company, proprietors and printers, 23 and 25 St. Nicholas st.

L'Union Médicale, monthly, annual subscription $3; P. E. Lachapelle, M.D., editor; Canada Printing Co., printers, 222 Notre Dame st.

Montreal Herald, annual subscription to daily $6, payable in advance; weekly 75c.; Jas. Stewart, managing director; The Montreal Herald Printing and Publishing Co., proprietors and printers, 155 and 157 St. James st.

Montreal Witness, annual subscription to daily in city $4, in country $3, postpaid; weekly $1.10 postpaid; weekly to ministers, 85 cents, postpaid; John Dougall & Son, proprietors and printers, 33, 35 and 37 St. Bonaventure st.

New Dominion Monthly, annual subscription $2; John Dougall & Son, proprietors and printers, 33, 35 and 37 St. Bonaventure st.

Northern Messenger, fortnightly, annual subscription 30c. per copy; 10 copies for $2 50, postpaid; 25 copies, $6, postpaid; 100 copies for $22, postpaid; John Dougall & Son, proprietors and printers, 33, 35 and 37 St. Bonaventure st.

Olive Branch, published monthly, by the Rev. John Gordon, B.D., in the interests of the Olivet Baptist Church. Office 364 Notre Dame st.

Presbyterian Record, monthly, annual subscription 60 cts.; in parcels to one address, 25 cts. per copy; issued by authority of the General Assembly of the Presbyterian Church in Canada; Jas. Croil, editor; A. A. Stevenson, printer; office 210 St. James st. Circulation 34,000.

Rational Christian, published monthly by the Liberal Christian Union, annual subscription 50 cts.; P. O. Box 1720.

The Star, annual subscription to daily $3; to weekly $1.25, payable in advance; Graham & Co., proprietors and printers; 624 and 626 Craig st.

True Witness, weekly, annual subscription $2 in advance; M. W. Kirwan, editor, proprietor, printer and publisher, 662½ Craig st.

RAILWAYS.

CITY PASSENGER RAILWAY COMPANY.

566 *Craig st.*

Officers for 1878.—John Crawford, president; Dr. W. H. Hingston, vice-president; Ernest L. Beaufort, Alexander Murray and Jesse Joseph, directors; John G. R. Driscoll, secretary-treasurer; T. H. Robillard, superintendent; George Richmond, receiving clerk; Geo. Lulham, clerk; John McDonald, auditor.

GRAND TRUNK RAILWAY COMPANY.

General Offices, Jacques Cartier sq.

London Offices, 21 Old Broad street, E.C.

Directors in London.—Captain Tyler, president; Kirkman D. Hodgson, M.P. G. Hodgkinson, Robert Gillespie, Wm. Newmarch, Sir Jas. Ramsden, John Swift and Robert Young.

Director in Canada.—Hon. James Ferrier.

General Manager.—Joseph Hickson.

Traffic Manager.—L. J. Seargeant.

Herbert Wallis, locomotive superintendent; E. P. Hannaford, chief engineer; R. Wright, T. B. Hawson, auditors; W. J. Spicer, superintendent; P. S. Stevenson, general freight agent; W. Wainwright, general passenger agent; John Porteous, assistant-general freight agent; John Taylor, general storekeeper; H. K. Ritchie, stationery department; C. Drinkwater, general manager's assistant.

City ticket offices, 143 St James street and Bonaventure Station. City freight offices, Chaboillez sq.

LACHINE AND CAUGHNAWAGA DIVISION.

Montreal to Lachine, connecting with all the steamers on St. Lawrence and Ottawa rivers and ferry to Caughnawaga (opposite Lachine) to Province Line and Plattsburg, connecting at the latter place with Lake Champlain steamers for Boston, New York, &c. &c.

LAKE CHAMPLAIN STEAMERS AND RENSSELAER AND SARATOGA RAILROAD.

For New York, Boston, Worcester, Saratoga, Troy, Shenectady, Albany, and all intermediate places by Grand Trunk Railroad from Bonaventure street station.

CENTRAL VERMONT, RUTLAND AND BURLINGTON AND CONNECTICUT R. R.

Ticket and Freight office, 136 *St. James st.*

Direct and reliable route between Montreal and Boston, New York, and all intermediate places. Company's office, 136 St James street, opposite St. Lawrence hall. G. Phippen, agent.

SOCIETIES AND INSTITUTIONS.

AGRICULTURAL AND HORTICULTURAL.

COUNTY OF HOCHELAGA AGRICULTURAL SOCIETY.

Officers for 1878:—William Evans, president; Joseph Brousseau, vice-president; Hugh Brodie, secretary-treasurer.

Directors.—Patrick Lynch, jun., Paul Desmarchais, Bonaventure Lacombe, James Henderson, Godfroi Defoy, Stanislas Laurin, Antoine Lamoureux.

COUNCIL OF AGRICULTURE OF THE PROVINCE OF QUEBEC.

63 *St. Gabriel st.*

L. H. Massue, president; S. N. Blackwood, vice-president; Georges Leclere, secretary-treasurer: J. M. Browning, hon. J. N. E. Faribault, l'Assomption; hon. C. de Boucherville; hon. M. H. Cochrane, Compton; hon. D. E. Price, Quebec; hon. J. J. Ross, Ste Anne de la Pérade; Messrs. L. Beaubien, M.P.P., Montreal; B. Benoit, M.P., St. Hubert; A. Casavant, St. Dominique; E. J. DeBlois, Quebec; J. Gaudet, M.P.P., Gentilly; F. Wood Gray, Quebec; L. Levesque, M.P.P., d'Aillebout; A. Marsan, l'Assomption; rev F. Pilote, Ste. Anne de la Pocatière; rev. S. Tassé, Ste. Thérèse; L. Landry, St. Pierre Montmagny.

MONTREAL AGRICULTURAL AND HORTICULTURAL SOCIETY, DISTRICT OF VICTORIA.

J. D. Gibb, president; G. Cheney, vice-president; Henry S. Evans, secretary-treasurer; Hon. Louis Beaubien, R. Sprigings, John Doyle, T. McPherson, James Morgan, jr., William Evans, and Alexander Duff, directors.

ASILE DE LA PROVIDENCE.

St. Catherine st. cor Labelle.

Founded 1843.

This institution is under the direction of the Sisters of Charity of the Providence Asylum it receives aged and infirm women, orphans, &c

The Most Reverend Ignatius Bourget, Archbishop of Matianopolis, founder; Rev. L. J. Monjeau, canon, superior; Rev. F. X. Sauriol, chaplain.

Sister Caron, general superioress; sister Philomène, sister Marie Godfroi, sister Marie du St. Esprit and sister Marie des Sept Douleurs, general assistants.

It contains 54 nuns and 65 novices and postulants; 89 aged and infirm persons. Over 15,390 visits are made annually to the sick and poor in the city; 1,193 are nursed, (*vieilles*); and meals given at the nunnery, 12,450.

Dispensary of the Sisters of La Providence.—Founded 1863. Sister Marie Joséphine, directress. 24,960 prescriptions have been given to the poor, gratis, during the year at the Providence, and over 2,239 visits of the Doctors to the sick poor at their domiciles.

The following institutions are also under the direction of the Sisters of Providence:—

Externat St. Jacques.—St. Denis st. Founded 1827. Contains 5 nuns and 480 pupils.

Hospice St Alexis.—St. Denis st. Founded 1853. Sister Marie Hedwidge, directress. Contains 6 nuns and 113 orphans.

Hospice St. Joseph de la Providence.—Mignonne st. Founded 1843. For lady boarders.

Institution des Sourdes Muettes.—Côte à Baron, St. Denis st. Founded 1851. For the reception and instruction of deaf and dumb girls. Contains 20 nuns and 193 pupils. Sister M. Victor, first directress; rev. F. X. Trépanier, chaplain.

St. Vincent de Paul Infant School.—Visitation st. Founded 1855. Contains 11 nuns and 774 pupils. Sister Thomas, first directress. Visits to the sick, 3198. Meals given, 5230.

Providence St. Joseph.—Coteau St. Louis. Founded 1868. Contains 9 nuns and 250 pupils; visits to sick, 3,500. Sister La Présentation, directress. Over 8,560 visits are made annually to the sick and poor.

Sacred Heart Infant School.—Fullum street. Founded 1868. Contains 6 nuns and 212 pupils. Sister Canisius, first directress. Meals given, 3110; visits to the poor, sick, and prisoners, 3600; prescriptions, 534.

ASSOCIATION DES DAMES DE CHARITE DE L'ASILE DE LA PROVIDENCE.

Founded 1844.

Under the direction of the Sisters of Charity of La Providence. Mrs. Levesque, president; Mrs. Laberge, treasurer; Mrs. F. X. Brazeau, secretary.

Meets first Monday of every month at two o'clock p.m.

ASSOCIATION DES ENFANTS DE MARIE, COUVENT DE LA CONGREGATION.

Founded 1852.

Under the direction of the Sisters of the Congregation of Our Lady.

Rev. M. Martineau, director; sister Ste. Marie de la Croix, directress; Miss Drummond, president; Miss Coffin, vice-president; Miss Grotté, secretary; Miss Gravel, treasurer.

Meets every Tuesday at 2 p. m., for sewing work, and every first Saturday of the month at 8 a. m., for religious instruction.

ASSOCIATION DES ENFANTS DE MARIE EXTERNAT DES DAMES DU SACRE-CŒUR.

Under the direction of the Ladies of the Sacred Heart, 1166 St. Catherine st. Founded in Paris, 25th March, 1819. Established in Canada in 1842.

Rev. T. Beaudevin, S.J., director; Mad. Alschner, réligieuse du Sacré-Cœur, directress; Mad. C. Lacroix, president; Mad. J. Leclaire, vice-president; Mad. Hamilton and Miss Starnes, secretaries; Mad. H. Merrill, treasurer.

Meets every Monday at 2 p.m., for sewing work and religious instruction, and first Friday of every month for Mass.

CHURCH HOME IN CONNECTION WITH THE EPISCOPAL CHURCHES IN THE CITY.

116 *University st.*

The Most Revd. Ashton Oxenden, D.D., LL.D., Lord Bishop of Montreal and Metropolitan, president; Mrs. Oxenden, 1st directress; Mrs. T. B. Anderson, 2nd directress; Mrs. Macdonnell, 3rd directress; Miss Shepherd, secretary; Miss H. Crawford, treasurer.

Board of Management.—Mrs. Stanley C. Bagg, Mrs. T. Simpson, Mrs. Kerry, Mrs. Geddes, Mrs. Aspinwall Howe, Mrs. W. B. Simpson, Mrs. Sanborn, Mrs. Tylee, Mrs. Parry, Mrs. Tatley, Mrs. Henry McKay, Miss Blackwood, Miss Moffat, Miss Ramsay, Miss C. Gibb, Miss Holmes, and all the ladies of the city clergy.

Advising Committee.—Rev. Dr. Wright, rev. J. Empson, B.A., I. J. Gibb, W. B. Simpson, M. Sanborn: Dr. George Ross, honorary physician; Edward Carter, Q.C., honorary counsel.

Matron.—Mrs. Gardham, to whom applications may be made at the Home.

COUVENT DE MISERICORDE.

Dorchester st., near St. André.

Founded in 1848.

Sister Ste. Thérèse de Jésus, superioress general; sister Ste. Ann, assistant; 60 nuns, 14 novices and postulants, 418 penitents received during the year 1875, 30 consecrated, 43 Magdelenes. Rev. J. M. A. Brién, chaplain, residence 253 Lagauchetière st.

ASILE STE. DARIE, JAIL FOR FEMALES OF ST. VINCENT DE PAUL.

182 *Fullum st.*

For girls and women leaving jail; sister Marie de St. Hélène, superioress; 26 nuns, 15 penitents and 100 prisoners. Dr. Mount and Dr. Beaubien, physicians; J. L. Lauzon, chaplain.

DEAF AND DUMB INSTITUTION, MILE END.

Founded 1848, for the instruction of the deaf and dumb boys, under the direction of the Clerks of St. Viator. The pupils are taught to speak and to read on the lips, with the help of signs.

Rev. Alfred Bélanger, director; A. Charest, purser; J. M. Young, J. Coutu, A. Groc, M. Magnan, R. Masse, Ad. Thomas and Th. Hughes, E. Thériault, John Corcoran. It contains 8 classes, French and English.

CANADIAN TELEGRAPHERS' MUTUAL INSURANCE ASSOCIATION.

Charles Bourne, treasurer and auditor Montreal Telegraph Co., president; James Stephenson, superintendent G.T.R., Montreal, vice-

president; B. J. Hickey, train despatcher G.T.R., Montreal, secretary; J. S. McDonnell, treasurer's department, M. T. Co., Montreal, treasurer.

Executive Committee.—C. R. Hosmer, superintendent Eastern District, D. T. Co.; Angus Grant, Montreal Telegraph Co.; J. S. Mackenzie, chief operator, Head office, M. T. Co.; A. T. Nurse, operator Montreal Telegraph Co.; T. S. Loucks, operator G.T.R.

Advisory Board.—N. W. Bethune, M. T. Co., Ottawa; E. Pope, M. T. Co., Quebec; D. Van Ostrand, M. T. Co., Watertown, N.Y.; J. T. Townsend, G. T. R., Toronto; H. Neilson, Dominion T. Co., Toronto.

Bankers.—Bank of Montreal.

ENGLISH WORKING MEN'S BENEFIT SOCIETY.

Officers for the year 1878.—Geo. Penk, president; W. D. Sharpe, 1st vice-president; John Mills, 2nd vice-president; Samuel Gray, treasurer; Edward Leach, secretary; Charles Godfrey, assistant-secretary; rev. Dean Bond, rev. Canon Baldwin, rev. Samuel Belcher, rev. Alfred J. Bray, chaplains; J. T. S. Webb, M.D., physician; J. J. Day, Q.C., honorary solicitor; J. H. Isaacson, honorary notary.

Stewards. — R. Penk, Point St. Charles; W. H. Flawn, Centre ward; F. Rogers, St. Ann's ward; W. Shearman, St. Antoine ward; D. Parsons, St. Mary and St. James ward; S. Fisher, St. Lawrence ward.

Auditors.—T. Shepherd, N. Welsh, T. Hawkins.

FEMALE HOME.

620 *Seigneurs st.*

T. M. Taylor, president; Norman Trenholme, B.C.L., secretary; Messrs. John McLennan, Charles Alexander, and T. J. Claxton, committee.

Consulting Physicians.—John Reddy, M.D., and E. H. Trenholme, M.D.

Attending Physicians. — Drs. Reed, Nelson, Alloway, and Edwards.

Matron.—Mrs. J. S. Gowan.

FIREMEN'S BENEVOLENT ASSOCIATION.

F. McCulloch, assistant chief engineer, president; W. O. McRobie, vice-president; J. Beckingham, secretary; J. Cairns, assistant secretary; W. Patton, chief engineer, treasurer; W. Hall, honorary member, and W. O. McRobie, auditors.

Visiting Committee.—John Naud, assistant chief; John J. Cairns, W. O. McRobie, J. Beckingham, T. Donahue, M. Dussault, I. Bishop, E. Brennan, M. Aumond, I. Rock, J. Mitchell.

FRASER INSTITUTE.

Office Mechanics' bank, McGill st.

Governors.—Hon. J. J. C. Abbott, Q.C., M.P., president; Hon. Judge Torrance, Peter Redpath, Thomas Workman, M.P., Alex. Molson; J. H. Menzies, secretary-treasurer.

REFORMATORY SCHOOL.

437 *Mignonne st.*

Under the direction of the Brothers of Charity of St. Vincent de Paul. Very rev. Ed. Moreau, director; rev. Brother Eusèbe, superior; Bro. Xavier, Bro. Joseph, and Bro. Antoine, assistants; rev. T. A. Thérien, chaplain; Dr. Edmond Mount, physician; Professor brothers, 31.

HOPITAL GENERAL, OR GREY NUNNERY.

Guy st. cor Dorchester st.

Founded 1747.

Under the direction of the Sisters of Charity of Grey Nuns. Rev. H. Moreau, V.G., superior; rev. D. Tambareau, director; sister M. Julie Hainault Deschamps, superioress general; sister Robin, assistant general.

This establishment is for the reception of aged and infirm men and women, orphans and foundlings. It contains 252 nuns, of which number 168 are on mission, 56 novices and postulants, and 618 inmates.

The following institutions are also under the direction of the Sisters of Charity:

St. Joseph's Asylum.—Cemetery st. Founded 3rd January, 1854.

For orphan girls. 181 inmates. Sister E. Frigon, superioress; Dr. Bourque, physician. 5000 visits are made annually to the sick and poor in the city.

Dispensary of the Grey Nunnery.—Over 5000 prescriptions given to the poor, gratis, during the year.

St. Patrick's Asylum.—Near St. Patrick's Church. Founded 1849.

For Irish orphan boys and girls and aged persons. 230 inmates.

St. Bridget's Asylum.—Founded 1860. For the reception of aged and infirm men and women, servant girls out of situation, and a night refuge. 120 inmates. The number who receive lodging, about 11,532. Sister Hickey, superioress.

St. Joseph's Infant School.—St. Bonaventure st. Founded 1858. Over 425 pupils.

Nazareth Infant School and Institution for Blind Children and Clinical Dispensary.—Every day from 2 to 4 p.m. St. Catherine st. Founded 1861. Over 450 pupils. Blind children, 50. Sister Labrèche, superioress.

Bethlehem Asylum.—St. Antoine st. Founded 1868. 200 pupils. Sister Brault, superioress.

HOSPICE DU SACRE-CŒUR.

Mansfield st.

Founded 1874.

Sister St Bridget, superioress; 5 nuns. For boarders, sick, or infirm.

HOTEL DIEU ST. JOSEPH DE VILLE MARIE.

Upper St. Urbain street.

FOUNDED 1642.

Under the direction of the Religieuses Hospitalières de St. Joseph. Very rev. Bishop Fabre, superior; rev. M. Bonnissant, director; rev. P. Marsolais, chaplain; J. G. Guimond, agent; sister Justine Bonneau, superioress; the professors of the French School of Medicine; nuns professors 81, 18 novices, 249 patients, 64 orphan boys, 40 orphan girls, 2955 sick persons were admitted into the hospital during the year, of whom 158 died.

INDUSTRIAL ROOMS.

547 *Dorchester st.*

Mrs. John Redpath, president; Mrs. Canon Baldwin, vice-president; Mrs. Forsyth, lady

superintendent; Miss Rintoul, treasurer; Miss Redpath, secretary.

INSTITUT MEDICAL DE MONTREAL.

Officers. — Séverin Lachapelle, president; Avila Demers, B.M.V., 1st vice-president; Prime Allard, 2nd vice-president; Azaire Brodeur, recording secretary; Jos. S. Toupin, assistant recording secretary; Eugène Guillemot, corresponding secretary; Zoël Contois, assistant corresponding secretary; Emile A. Paquette, secretary-treasurer; Honoré Beaudoin, librarian; Arthur Thérien, assistant librarian.

Committee of Management. — Hermenégilde Jeannotte, Marcel Ethier.

IRISH PROTESTANT BENEVOLENT SOCIETY.

J. C. Sinton, president; Alexr. Bryson, 1st vice-president; Richard Thomas, 2nd vice-president; A. McNally, 3rd vice-president; J. H. Mooney, treasurer; R. D'Olier, recording secretary; C. E. Dawson, assistant secretary; Henry Dunne, corresponding secretary.

Council.—M. H. Gault, Richard McKeown, A. A. Murphy, J. Percy Black, James Moore, W. J. McMaster, Richard White, Samuel Bell, J. W. Featherston, Thomas Simpson, Robert Campbell, George Wilson, Thomas Sutton, Joseph Wylie, D. R. McCord.

Finance Committee.—W. J McMaster, chairman; M. H. Gault, D. R. McCord, A. A. Murphy, Robert Campbell.

Charitable Committee.—Jas. Moore, chairman; J. Percy Black, Samuel Bell, Thomas Sutton, Joseph Wylie.

Emigration Committee—Thomas Simpson, chairman, Richard McKeown, J W. Featherston, George Wilson, Richard White.

IRISH CATHOLIC BENEFIT SOCIETY.

John Power, president; Arthur Jones, 1st vice-president; John Dwyer, 2nd vice-president; Joseph McCann, secretary; D. O'Neil, assistant secretary; Lawrence Power, treasurer; S. D. Trappss, collecting treasurer; Loughlin Coghlin, assistant collecting treasurer; W. Grace, grand marshal; F. McVinney, and Michael Wixsted, assistant marshals.

ST. JUDE'S CHURCH ASSOCIATION.

(*Composed of Ladies and Gentlemen.*)

Rev. J. H. Dixon, president; Mr. Forgrave, vice-president; Mr. Williams, secretary.

Meets fortnightly, Wednesdays, in the School House, at 8 p.m.

REFUGE DE LA PASSION.

493 *Lagauchetière street.*

Founded 1850.

For orphan girls, and servants out of place.

Mdlle. Vincent, superioress.

During the year 1876—1279, 1877—1311 servant girls were received, and places obtained for them.

MONASTERY OF THE GOOD SHEPHERD.

Sherbrooke street near St. Constant.

Founded 1844.

Under the direction and charge of the Sisters of Charity of the Good Shepherd, Mr. LeChanoine G. LaMarche, superior; rev. Z. Racicot, chaplain; sister M. de St. Alphonse de Liguori, superioress; T. A. Laramée, M.D., and E. P. Lachapelle, M.D., physicians; 72 religieuses, 10 novices, 7 postulants, 7 out-door sisters, 76 penitents, 38 madeleines, 3 orphans, 93 children in the industrial schools, 38 in the reformatory school.

MONTREAL GENERAL HOSPITAL.

Corner Dorchester and St. Dominique sts.

Peter Redpath, president; Andrew Robertson, vice-president; Thomas Davidson, treasurer; R. P. Howard, M.D., secretary.

Committee of Management.—C. J. Brydges, A. F. Gault, J. Plimsoll, O. S. Wood, James Rose, Wm. Lunn, T. M. Bryson, John Sterling, John Rankin, Wm. Clendinneng, and the president, vice-president and treasurer *ex-officio.*

Consulting Physicians.—Geo. W. Campbell, A.M., M.D., R. Craik, M.D., W. E. Scott, M.D., R. P. Howard, M.D., Duncan Maccallum, M.D.

Attending Physicians.—J. Reddy, M.D., rev. W. Wright, M.D., G. E. Fenwick, M.D., J. M. Drake, M.D., Geo. Ross, A.M., M.D., R. T. Godfrey, M.D., T. G. Roddick, M.D., G. Wilkins, M.D.

Out-door Physicians—G. P. Girdwood, M.D., G. W. Major, M.D., T. Simpson, M.D., W. A. Molson, M.D.

Resident officers—W. H. Burland, M.D., house surgeon; James Bell, M.D., assistant house surgeon; W. D. Oakley, M.D., house apothecary; Samuel Strong, house steward; Edward Russell, clerk of committee of management; Miss Machin, lady superintendent.

MONTREAL DISPENSARY.

135 *St. Antoine st.*

Major H. Mills, president; Dr. Leprohon and H. A. Nelson, vice-presidents; C. O. Perrault, treasurer; J. B. McConnell, M D., secretary; Geo. Downham, guardian

Consulting Physicians.—Drs. Fenwick, Howard, Leprohon, F. W. Campbell, G P. Girdwood, Wilkins, Gardner, Trenholme and Kennedy.

Attending Physicians.—Drs. Thompson, Slack, Alloway, McConnell, Reed, Proudfoot, Edwards, Macdonnell and Sheppard.

Committee of Management.—H. Mulholland, Robert Moat, Geo. R. Prowse, W. Macdonald, Drs. Trenholme, Gardner, Thompson, F. W. Campbell, Wilkins, Kennedy, Slack, and the officers.

MONTREAL WORKINGMEN'S MUTUAL BENEFIT AND WIDOWS AND ORPHANS PROVIDENT SOCIETY.

Founded A.D. 1867.

Officers for 1878.—James Wright, president; Henry S. Couper, 1st vice-president; W. T. Bostock, 2nd vice-president; Warden King, treasurer; James H. Vincent, recording secretary; J. M. H. Dixon, assistant recording secretary; Wm. Stenhouse, financial secretary; Jas. Atchison, assistant financial secretary.

Stewards.—E. Stilwell, 97 Ottawa st., St. Ann's ward, [east]; J. Mason, 181 Magdalen st., St. Ann's ward, [west]; John Hyslop, 172 Chatham st., St. Antoine ward; John Chesnut, 12 Anderson st., St. Lawrence ward; William T. Bostock, 19 Labelle st., St. James ward

Henry McGowan, 462 St. Dominique, st., St. Louis ward; M. Palmer, 371 St. Catherine st., St. Mary's ward; J. Watson, 81 Water st., St. Mary's ward; Ed. McConnell, 21 Montcalm st., centre ward; Thomas Gardner, St. Paul's church, west ward; William Drysdale, The Kennels, Colborne avenue, east ward.

Honorary Solicitor.—Edward Carter, Q.C.

Auditors.—Jonathan Findlay, John Chesnut, John McKenzie.

Trustees.—A. W. Ogilvie, M.P.P., Gilbert Scott, Alex. McGibbon.

Physician.—A. D. Blackader, M.D., 1 Belmont st., corner Beaver Hall terrace.

Librarian.—H. Leeson.

Library Committee.—M. Palmer, J. Watson, H. McGowan, H. S. Couper.

Regular meetings are held every second Monday evening in each month, in the Long Room, Mechanics' Institute, 204 St. James st.

All communications should be addressed to James H. Vincent, 178 St. Etienne st.

MONTREAL LADIES' BENEVOLENT SOCIETY.

31 *Berthelet st.*

Office Bearers.—Mrs. Wheeler, 1st directress; Mrs. Vanneck, 2nd directress; Mrs. Bessey, secretary for children; Mrs. F. Wolferstan Thomas, treasurer; Miss Evans, secretary to Society.

Acting Managers.—Mrs. Allan, Mrs. H. W. Austin, Miss Badgley, Miss May Brown, Mrs. Chandler, Mrs. Cramp, Mrs. Claxton, Mrs. M. E. David, Mrs. Darling, Miss J. S. Evans, Mrs. Fisher, Lady Galt, Mrs. Geddes, Mrs. Gordon, Mrs. Howard, Mrs. H. Lyman, Mrs. Lang, Mrs. Lindsay, Miss McIntosh, Miss MacDonald, Mrs. McDougall, Mrs. H Mackenzie, Mrs Molson, Mrs. Notman, Mrs. Oxenden, Mrs. Rintoul, Mrs. Routh, Mrs. A. Savage, Mrs. P. Stevenson, Mrs. Spragge, Mrs. W. B. Simpson, Mrs. Trew, Mrs. Woodward.

Hory Members.—Mrs. Aylwin, Mrs. Bancroft, Mrs. Bagg, Mrs. J. W. Buchanan, Mrs. J. P. Clark, Mrs. Dawson, Mrs. Ferrier, Mrs. E. Freer, Mrs. Fraser, Mrs. A. F. Gault, Mrs. Holland, Mrs. Hutchins, Mrs. Kay, Mrs. John Leeming, Mrs. R McKay, Mrs. H. McLennan, Mrs. D. L. MacDougall, Mrs. A. Molson, Mrs. A. McKenzie, Mrs. May, Mrs. Parker, Mrs. Patton, Mrs. Redpath, Miss Ray, Mrs. Savage, Mrs. G. F. C. Smith, Mrs. Taylor, Mrs. H. Thomas, Mrs. Wright, Mrs. H. Winn.

Building and Advising Committees.—Mr. MacKenzie, Mr. H. Lyman, Mr. F. Wolferstan Thomas, Mr. A. Allan, Mr. Cramp, Mr. F. Mackenzie, Mr. Weaver, Mr. Joseph McKay.

Medical Adviser.—George Wilkins, M.D.

Solicitor.—D. R. McCord.

PROTESTANT HOUSE OF INDUSTRY AND REFUGE.

547, 549 *and* 551 *Dorchester st.*

Office Bearers for 1878.—Charles Alexander, president; John G. Mackenzie, 1st vice-president; Henry Lyman, 2nd vice-president; Richard Holland, treasurer; George Cruickshank, honorary secretary; T. J. Alloway, M.D., and J. B. McConnell, M.D., visiting physicians; J. S. Hunter, honorary notary.

Board of Management.—Henry Lyman, Wm. Lunn, N. B. Corse, Joseph Mackay, A. F. Gault, Robt. Moat, E. K. Greene, O. S. Wood, E. F. Ames, James McDougall.

J. C. Becket for St. Andrew's Society; J. C. Sinton, for Irish Protestant Benevolent Society.

Term of office of above expires third Wednesday of April, 1879.

Hon. Jas. Ferrier, Major H. Mills, Theodore Lyman, Alex. McGibbon, Joseph Tiffin, George Cruickshank, John Sinclair, Richard Holland, Wm. Clendinneng, James Coristine.

Term of office of above expires third Wednesday of April, 1880.

Charles Alexander, E. E. Shelton, Alfred Savage, B. Hutchins, Joel C. Baker, John G. Mackenzie, John McLennan, James Court, R. C. Jamieson, G. W. Moss.

Term of office of above expires third Wednesday of April, 1881.

Poor Relief Committee.—Charles Alexander, chairman; John Sinclair, N. B. Corse, George Cruickshank, Wm. Clendinneng, Theo. Lyman, T. M. Bryson, A. F. Gault, R. C. Jamieson, Jas. Coristine, E. E. Shelton, R. Holland, John C. Becket, rep. St Andrew's Society; J. C. Sinton, rep. Irish Protestant Benevolent Society.

Finance Committee.—Wm. Lunn, Henry Lyman, E. E. Shelton, George Cruickshank, J. G. Mackenzie, Richard Holland.

Committee on Buildings on Bleury and Dorchester streets.—John Sinclair, Henry Lyman, Wm. Clendinneng, Alex. McGibbon.

Committee on Country House.—Charles Alexander, chairman; John Sinclair, Richard Holland, Alex. McGibbon, Wm. Clendinneng, Theo. Lyman, John McLennan, Major H. Mills, E. E. Shelton, Joel C. Baker, Robert Moat, Wm. Lunn, with power to add to their number.

David McMillan, secretary and superintendent.

Mrs. McMillan, matron.

PROTESTANT INFANTS' HOME.

508 *Guy street.*

Founded 1870. Incorporated 1871.

Officers for the year beginning April 1st, 1878.—James Hutton, president; Mrs. Dr. Scott, 1st. directress; Mrs. James Hutton, 2nd directress; Mrs. Pelton, 3rd directress; Mrs. Chas. Ault, treasurer; Mrs. George Eadie, secretary; Miss E. Clunie, matron; Mrs. A. Macfarlane, head nurse.

Lady Managers.—Mrs. C. S. Blackman, Mrs. T. S Bigelow, Mrs. P. Christie, Mrs. L. H. Holton, Mrs. Edgar Judge, Mrs. James Linton, Mrs. W. B. Lindsay, Mrs. J. H. R. Molson, Mrs. Nathan Mercer, Mrs. Dr. Proudfoot, Mrs. Dr. Scott, Mrs. P. S. Stevenson, Mrs Dr. Wilkes, Mrs. E Bond, Mrs. Callow, Mrs. Crane, Mrs. Clare, Mrs. B. Davis, Mrs. Dr. Andres, Mrs. Dr. Godfrey, Mrs. James Hatton, Mrs. W. Hall, Mrs. John Kennedy, Mrs. George Kemp, Mrs Lightbound, Mrs. Rev. Robert Lindsay, Mrs. James Parkyn, Mrs. Pelton.

Honorary Members.—Mrs. Rev. J. F. Stevenson, Mrs. Dean Bond, Mrs. Rev. Robert Campbell, Mrs. Dr. Carpenter, Mrs. Henry Atwater, Mrs. Thomas Workman, Mrs. N. B. Corse, Mrs. F. W. Henshaw.

Medical Board.—George Ross, M.D., William Osler, M.D., William Gardner, M.D., T. D. Reed, M.D.

Consulting Physicians.—Robert T. Godfrey, M.D., and William E. Scott, M.D.

Board of Advisers.—O. S. Wood, Joseph Tiffin, H. A. Nelson, R. White, C. S. Blackman, Major

Mills, James Crathern, S. H. Thompson, William Hutton, James Hutton.

Legal Counsel.—W. W. Robertson.

ROMAN CATHOLIC ORPHAN ASYLUM.

1135 *St Catherine st.*

Founded 1832.

Mrs. T. Bouthillier, president; Mrs. John Ostell, vice-president; Mrs. Joseph Bourret, treasurer; Mrs. Maurice Laframboise, secretary; Mrs. Delphine Morin, Matron.

MACKAY INSTITUTION FOR PROTESTANT DEAF MUTES.

Côte St. Luc road, near the Sherbrooke st. toll gate.

(Incorporated A. D. 1869.)

Patron: His Excellency the Earl of Dufferin, Chs. Alexander, president; Thos. Cramp, C. J. Brydges, F. W. Thomas, vice-presidents; F. Mackenzie, secretary-treasurer; W. E. Scott, M.D., physician.

Board of Governors.—C. Alexander, Gilbert Scott, A. M. Foster, Jos. MacKay, T. J. Claxton, Andrew Allan, D. Lorn MacDougall, Ths. Workman, Mrs. Theodore Hart, Peter Redpath, A. Buntin, H. McLellan, F. Mackenzie, J. G. Mackenzie, J. McLellan, Alfred Brown, Mrs. Gordon Mackenzie, Charles Gould, T. M. Thomson, Mrs. A. Allan, Mrs. E. K. Greene, T. Cramp, Miss H. Gordon, Ed. Mackay, F. W. Thomas, Mrs. Brydges, Miss H. Gordon.

Board of Managers.—The president, vice-presidents, secretary-treasurer, A. Allan, Wm. Lunn, A. M. Foster, P. Redpath, J. McLellan, T. J. Claxton, A. Buntin, G. Moffatt, T. Workman, John Torrance, J. A. Mathewson, T. M. Thomson, Mrs. P. Redpath, Mrs. A. Allan, Mrs. J. W. Lawson, Mrs. T. Hart, Mrs. Reekie, Mrs. Brydges, Mrs. J. Molson, Mrs. Cramp, Mrs. Baldwin, Mrs. Major, Mrs. H. Lyman, Mrs. H. A. Nelson, Mrs. J. H. R. Molson, Mrs. Fleet, Mrs. E. K. Greene, Mrs. Reddy, Mrs. Holland, Mrs. Dennie, Mrs. C. Alexander, Mrs. T. Workman, Mrs. Claxton, Mrs. H. McLennan, Mrs. J. D. Crawford, Mrs. W. B. Lindsay, Mrs. McMullen, Mrs. Neild, Mrs. J. Mcdougall, Mrs. P. S. Stevenson, Mrs. R. Wolff, Miss. H. Gordon.

Ths. Widd, principal; Mrs. Smyth, matron; Miss C. Bulmer, assistant teacher; professor Duncan, teacher of drawing and painting.

Free board and tuition are given to poor deaf-mutes of Protestant parents in the Province of Quebec. Present number of pupils, 31. The school re-opens on the first Wednesday in September. The pupils are taught, in addition to a good English education, drawing and water color painting, printing and carpentry. All applications for admission of pupils should be addressed to the Principal at the Institution.

PROTESTANT ORPHAN ASYLUM.

1445 *St. Catherine st., near Drummond.*

Mrs. E. S. Freer, 1st directress; Mrs. H. Lyman, 2nd directress; Miss Greenshields, treasurer; Miss Anne McCord, secretary; James Campbell, superintendent; Mrs. James Campbell, matron.

SOCIETE BIENVEILLANTE DE NOTRE DAME DE BONSECOURS.

Office 34 *St. James st.*

Founded 1853.—Incorporated 1855.

Canon E. Moreau, chaplain; Narcisse Valois, president; Alfred C. Truteau, vice-president; J. P. Marion, N.P., secretary-treasurer.

Board of Directors.—Joseph Leblanc, Cléophas Galaise, Jean Bte. Larue, Régis Charland, Joseph Audet and J. Bte. Sénécal.

Dr. A. Dagenais and Dr. Arthur G. A. Ricard, physicians.

SOCIETE MEDICALE DE MONTREAL.

Officers for 1878.—Dr. ———, president; A. Ricard, M.D., 1st vice-president; L. A. E. Desjardins, M.D., 2nd vice-president; A. Laramée, M.D, secretary-treasurer; Jer. Lachapelle, M.D., assistant-secretary; Drs. A. T. Brosseau, E. P. Lachapelle, G. Archambault, N. Faford and E. Berthelot, committee of management.

SOCIETY OF LADIES OF CHARITY OF ST. PATRICK'S CONGREGATION.

Mrs. M. P. Ryan, president; Mrs. Campion, 1st vice-president; Mrs. Edward Murphy, 2nd vice-president; Mrs. Wm. Brennan, 3rd vice-president; Mrs. P. Ryan, 4th vice-president; Mrs. E. A. Donnelly, secretary; rev. P. Dowd, director; rev. W. Leclair, assistant director St. Patrick's asylum, *ex officio* treasurer of the Society. Meets every Wednesday at two o'clock.

SOCIETE ST. VINCENT DE PAUL.

Founded 1848.

Council.—R. Bellemare, president; Côme S. Cherrier, Q.C., vice-president; L. A. H. Latour, M.A., secretary; F. X. Lanthier, assist.-sec.; J. B. Larue, treasurer; together with the presidents and vice-presidents of all the Conferences of the city. Meets second Monday of every month at 7½ p. m.

Conference St Jacques, 1848.—P. Hubert Morin, president; F. X. St. Charles, F. David and M. Naud, vice-presidents.

Conference Notre Dame, 1848.—Alexis Dubord, president; Joseph Leblanc and F. Villeneuve, vice-presidents.

Conference Ste Marie, 1848.—Cléophas Galaise, president; Joseph Lorange and J. B. Sénécal, vice-presidents.

Conference St Joseph, 1848.—Antoine Gougeon, president; M. Bélanger, vice-president.

Conference St Laurent, 1850.—F. X. Montmarquet, president; M. T. Deguise and Ls. J. Lamontagne, vice-presidents.

Conference St Pierre, 1852.—Dominique Contant, president; Frs. Martineau, Léandre Gauthier and Octave Filiatrault, vice presidents.

Conference St Antoine, 1853.—Noël Larivière, president; David Lapointe and Nazaire Quintal, vice-presidents.

Conference St Michel.—Louis Demers, president; Calixte Duprat and A. Sénécal, vice-presidents.

Conference St Henri, 1859.—Jules Beauchamp, president; Charles Letourneux, Edouard Lefebvre and Sévère Lachapelle, vice-presidents.

Conference St Jean Baptiste, 1863.—Edouard Girard, president; Joseph Paris and Felix St. Amour, vice-presidents.

Conference Ste Brigide, 1868.—Joseph Barette president; Théophile Geoffrion and E. F. Hénault, vice-presidents.

Conference de la Nativité, 1872.— D. Rolland, president.

Conference Ste Cunegonde, 1874.—Joseph Pagé, president; Alexis Piché, vice-president.

Conference du Sacre Cœur, 1874.—F. Moquin, president; F. X. Campeau and Louis Morin, vice-presidents.

Conference (Irish), Ste. Brigide, 1874.—Matthew Walsh, president; Lawrence McDonald, vice-presidents.

Conference Ste. Famille.—J. G. Guimond, president; Louis Meunier and Felix Renaud, vice-presidents.

The conferences meet every Sunday at one o'clock.

ST. ANDREW'S HOME.

484 *and* 486 *Dorchester st.*

Under the management of a committee named by the St. Andrew's Society, assisted by a committee of ladies.

Office-Bearers for 1877-78.—Ewen McLennan, president; col. A. A. Stevenson, 1st vice-president; John C. Watson, 2nd vice-president; C. J. Baird, treasurer; F. J. Logie, secretary; J. N. Greenshields, B.C.L., assistant secretary; Donald Campbell, superintendent.

Chaplain.—Rev. Gavin Lang.

Physicians.—Doctors Wanless, George W. Ross and William Gardner.

Charitable Committee.—F. J. Logie, D. Morrison, A. N. Shewan, James Chalmers, William Reid.

Committee of Accounts.—Andrew Robertson, A. McGibbon, A. W. Ogilvie, M.P.P., John Fulton, A. B. Stewart, P. S. Ross, A. Murphy.

Committee of Instalment.—James Wright, D. Cunningham.

Representative Governor to the Protestant House of Refuge.—John C. Becket.

Ladies' Committee.—Lady Galt, Mrs. James Johnston, Mrs. D. McDonald, Mrs. W. McFarlan, Mrs. David McKay, Mrs. rev. Gavin Lang, Mrs. rev. R. Campbell, Mrs. rev. J. S. Black, Mrs. rev. Dr. Jenkins, Mrs. J. Greenshields, Mrs. Jas. Ferrier, Mrs. M. Ramsay, Mrs. James Dakers, Mrs. James Poet, Mrs. George Graham, Mrs. David Brown, Mrs. A. McGibbon, Mrs. James Mavor, Mrs. Chs. Alexander, Mrs. R. Forsyth, Mrs. H. Munro, Mrs. James Muir, Mrs. A. Robertson, Mrs. John Foulds, Mrs. A. W. Ogilvie, Mrs. R. S Oliver, Mrs. James Stewart, Mrs. James A. Harte, Mrs. A. N. Shewan, Mrs. W. W. Ogilvie, Mrs. R. Dalgleish, Mrs. Robert Mackay, Mrs. John Ogilvie, Mrs. P. S. Ross, Mrs. A. B. Stewart, Mrs. W. Grant, Mrs. W. Angus, Mrs. Dr. Wanless, Mrs. Prof. Murray, Mrs. D. J. Craig, Mrs. C. P. Davidson, Mrs. William Reid, Mrs. Andrew Wilson, Mrs. John C. Watson, Mrs. C. J. Baird, Miss Baxter.

ST. GEORGE'S HOME.

139 *St. Antoine st.*

W. D. Stroud, chairman of the charitable committee; Franc Bear, superintendent; Mrs. Ellen Bear, matron.

NOTRE DAME DE LOURDES.

St. Catherine st.

Under the direction of Petites Filles de St. Joseph; 39 sisters; Miss Marie Jeanne Jendreau, superioress.

ST. PATRICK'S BENEVOLENT SOCIETY.

Owen Smith, president; P. O'Donoghue, vice-president; John Ryan, treasurer; Jas. Connolly, secretary; A. Dogherty, collecting treasurer; Thomas Clark, grand marshal; Hugh O'Connor and James McAran, assistant marshals.

Meets every Thursday at 8 p m., cor. St. Alexander and Craig. Monthly meetings 1st Thursday in each month, same hour and place

ST. ANN'S SOCIETY.

Founded 1858.

Rev. T. Hogan, director; Mrs. Peter Donovan, president; Mrs. Wm. Brennan, vice-president Mrs. John Bailey, secretary; Miss Slowey, treasurer.

Meets in St. Ann's Church fourth Sunday of every month at 4½ p.m.

THE HERVEY INSTITUTE.

(Formerly Home and School of Industry.)

Mountain st. near Dorchester st.

Founded 1847. Incorporated 1875.

Mrs. H. L. Routh, president; Mrs. Walklate, vice-president; Mrs. Alexander Holmes, treasurer; Mrs. F. A. Clark, secretary; Mrs. Tasker, assistant secretary.

Committee of Management.—Mrs. Bessey, Mrs. Cornish, Mrs. Christie, Mrs. Drake, Mrs. Force, Mrs. Fraser, Mrs. Hall, Mrs. Lindsay, Mrs. Lamplough, Mrs. J. L. Morris, Mrs. Mooney, Mrs. McIver, Mrs. McDonald, Mrs. J. T. Molson, Mrs John Ross, Mrs. Spicer, Mrs. Walklate, Mrs. J. C. Watson, Miss Baxter, Miss Dow, Miss Moodie, Miss Murray, Miss Snowdon.

Physician.—T. D. Reed, M.D.

Treasurer for Building Fund.—John Stirling,

Solicitor—John L. Morris.

Trustees.—A. H. Ogilvie, M.P.P., H. L. Routh, Alexander Holmes, Henry Lyman, Anthony Force.

UNION-ALLET.

Monseigneur Ignace Bourget, bishop of Montreal, archbishop of Martianopolis, in part inf., chief protector; Emmanuel Tassé, president; Adolphe Martin, vice-president; very rev. canon E. Moreau, chaplain; M. J. E. Chagnon, treasurer; L. Forget, secretary; M. J. E. Chagnon, assistant secretary.

Councillors.—Alf. Prendergast, Alf. LaRocque, Knight Pius IX, Nap. Renaud, Z. Lachapelle, S. Boyer, E. Hebert, T. Labelle, C. Roy.

Vice-Presidents.—C. Caron, Montreal; G T. Dusseault, Quebec; Jos. Beauchaine, Three Rivers; J. C. Taché, Ottawa; A. Peloquin, St. Hyacinthe; Jas. Pineault, Rimouski H. Martineau, Manitoba.

UNION OF PRAYERS AND GOOD WORKS.

To obtain a happy death and secure a funeral service, the corpse being present, in favor of the members, who depart this life without leaving their relations any means to pay the expenses thereof.

Founded on the 27th August, 1851, by the rev. E. Picard, priest, S.S., director of the association. Composed of 50,000 members.

Approved by His Holiness Pope Pius IX, on the 8t March, 1853.

Under the direction of rev. E. Picard, priest S.S.

Yearly contribution, 25 cents or 50 cents.

UNION ST. JACQUES.

Founded 1863.

George Pepin, president; Honoré Chagnon, 1st vice-president; Edouard Mercier, 2nd vice-president; Louis J. Tessier, secretary; Alphonse Lapierre, treasurer; Oswald Coursolle, collector; rev. H. Lenoir, chaplain.

Meets every Thursday evening at 8 p.m. in the St James school, corner of St Catherine and St Denis sts.

UNION ST. JOSEPH.

878 *St. Catherine st.*

Bruno Ledoux, president; Joseph Labelle, 1st vice-president; Charles Lagacé, 2nd vice-president; Pascal Leclerc, recording secretary; Alfred Major, assistant recording secretary; Edmond Dauine, corresponding secretary; Antoine Bourdon, 1st treasurer; John Long, assistant treasurer; Louis Blanchet, 1st collecting treasurer, F. X. Rousseau, 2nd collecting treasurer; Pierre Gosselin, 1st assistant collecting treasurer; F. X. Crevier, 2nd assistant collecting treasurer; Auguste Déslauriers, 1st marshal; Theodule Dechêne, 2nd marshal.

Funeral Committee.—Eastern division, Joseph Prudhomme, president; George Pepin, vice-president; Alphonse Chartrand, marshal. Western division, Bruno Ledoux, president; Antoine Bourdon, vice-president; Alfred Major, marshal. Centre division, Michel Deguise, president; Joseph Labelle, vice-president; Auguste Deslauriers, marshal.

UNITED PROTESTANT WORKING MEN'S BENEFIT SOCIETY.

Office Bearers for 1878-79—John Doyle, president; Christopher Sonne, 1st vice-president; William Renshaw, 2nd vice-president; John T. Finnie, A.M., M.D., physician; Robert Lumsden, recording secretary; Samuel Gray, financial secretary; Richard Seale, treasurer. *Trustees.*—William Cowie, Charles Boon, John A. Miller, Francis McCulloch, and Thomas Imrie. *Stewards.* — East, Centre and West wards, Archibald Kyle, 17 St. Geneviève st.; St Ann's ward, Point St. Charles, south side of Canal, William Moeser, St. Patrick street; Forfar street section, Joshua Ward, 26, Britannia st.; St. Ann's ward, west of Colborne st., William G. Cole, 84 Lusignan st.; St. Ann's ward, east of Colborne st., Richard Perry, 573 Craig st.; St. Antoine ward, west of Mountain st., Edward T. Kyle, 123 St. Antoine st.; St. Antoine ward, east of Mountain st., David Grant, 41 University street; St. Lawrence ward, north of Dorchester, David Smith, 557 St. Lawrence st.; St. Lawrence ward, south of Dorchester, Louis Anderson, 83 St. Urbain st.; St. Louis ward, Henry T. Shearman, 20 Aylmer st.; St. Mary's ward, John A. Volkert, 47 Amherst st.; St. James' ward, James Rodgers, 435 St. Mary st.

Meets first Tuesday of every month in Union hall, Craig st.

Medical Officer.—John T. Finnie, M.D., No. 561 Dorchester st., first door from Bleury st. Office hours 8 to 10 a.m., 1 to 3 p.m., 6.30 and 8.30 p.m.

Financial Secretary.—Samuel Gray, 13 Dupré lane.

UNIVERSITY LYING-IN HOSPITAL.

93 *St. Urbain st.*

Mrs. Dr. R. L. Macdonnell, first directress; Mrs. Ostell, second directress; Mrs. M. McCulloch, secretary; Mrs. James Rose, treasurer; Mrs. Hannah, matron and midwife; D. McCallum, M.D., professor midwifery, McGill College, physician and accoucheur; the Medical Faculty of McGill College, consulting physicians.

THE WOMAN'S HOSPITAL OF MONTREAL.

51 *St. Antoine st.*

This institution is now open for the reception and treatment of patients suffering from diseases peculiar to women; and also for the reception of accouchment cases.

The daily service for the treatment of the diseases of women is conducted by four of the professors in the Faculty of Bishop's College, while the Public Lying-in Department is under the supervision of the Professor of Midwifery. Private rooms can be secured at from five to ten dollars per week, according to accommodation.

Medical Board.—A. H. David, M.D., chairman; R. A. Kennedy, M.D., treasurer; F. W. Campbell, M.D., E. H. Trenholme, M.D., G. Wilkins, M.D.

Ladies' Committee.—Mrs. W. H. Hingston, president; Mrs. J. L. Leprohon, secretary; Mrs. D. B Macdonald, Mrs. Thomas Coristine, Mrs. Penny, Mrs. A. A. Meilleur, Mrs. Edward Murphy, Mrs. George Kemp, Mrs. Francis W. Campbell, Mrs. Trenholme, Mrs. Wilkins, Mrs. James Parkyn, Mrs. Donald A. Smith, Mrs. Kennedy.

Matron, Mrs. Ritchie.

YOUNG IRISHMEN'S LITERARY AND BENEFIT ASSOCIATION.

73 *St. Joseph st.*

Incorporated 1875.

Officers for 1878.—T. Mulcair, president; E. Tobin, 1st vice-president; J. J. O'Brien, 2nd vice-president; T. Harding, treasurer; M. Downes, recording secretary; J Fletcher, corresponding secretary; J. H. Weiner, collecting treasurer; P. Scanlon, assistant collecting treasurer; J. Maher, librarian; J. McKeown, assistant librarian; L. Governey, Marshal.

Society meets first Tuesday of every month. Rooms open day and evening.

BUILDING.

CANADA MUTUAL BUILDING SOCIETY.

5 *Court, Union Buildings*, 43 *St. François Xavier st.*

J. B. Hutcheson, president; J. G. Hunt, vice-president; William Turner, secretary-treasurer; David R. McCord, solicitor; W. DeM. Marler, notary; John James Browne, surveyor; John M. Farquhar, J. M. Henderson, J. E. Alston, auditors; C. C. DeZouche, George Lulham and

Isaie Boudreau, trustees; the City and District Savings bank, bankers.

Directors.—John B. Hutcheson, David Newton, Isaie Boudreau, John Leslie, Thomas Buchanan, George Lulham, Jonathan Simpson, C. C. DeZouche, William Farquhar, John Field, Charles E. Sanderson, John G. Hunt, David Guthrie, John T. Hagar, Charles R. Wiesenborn.

COMMERCIAL MUTUAL BUILDING SOCIETY.

5 Court, Union Buildings, 43 St. François Xavier st.

W. H. Kerr, Q.C., D.C.L., president; Robert Miller, vice-president; Wm. Turner, secretary-treasurer; John H. Isaacson, notary; Alex. C. Hutchison, surveyor; P. Ross, S. Cookson, Jos. E. Alston, auditors; John Martin, W. D. Stroud and Chris. B. Carter, trustees; the Consolidated Bank of Canada, bankers.

Directors.—Matthew S Baxter, John Martin, Chris. B. Carter, Robert Miller, H. C. Collins, Robt. Finlay, George Martin J. B. Hutcheson, William Samuel, Richard Jellyman, William Stenhouse, W. H. Kerr, Q.C., D.C.L. Geo. W. Robinson, J. T. Sadler, W. D. Stroud.

FRENCH CANADIAN BUILDING SOCIETY.

Office, 28 St. Gabriel st.

P. A. Fauteux, president; L. E. Beauchamp, vice-president; T. Lapalme, secretary-treasurer; E. P. Frechette, notary; M. E. Charpentier, advocate; Onésime Généreux, inspector.

Directors.—Ed. Mercier, O. Bouchard, G. N. Fauteux, Joseph Paquette, M. E. Charpentier, Théophile Paquette. Joseph Edmond, Urgel Perrault and Regis Charland.

IMPERIAL MUTUAL BUILDING SOCIETY OF MONTREAL.

195½ St. James st., Parks' photograph gallery.

Officers.—Robert Miller, president; Robert Irwin, vice-president; J. H. Timmis, secretary-treasurer; J. J. Maclaren, solicitor; G. R. W. Kittson, notary; Eric Mann, surveyor.

Directors. — Robert Miller, John McLean, Robert Irwin, J. F. Scriver, James Murray, William Lavers, Wm. Lapham, John McDiarmid, Alexander Ross, H. Willison, John Robertson, F. Drummond, J. Hampden Field and E. J. S. Rothwell.

Trustees.— John McLean, J. F. Scriver and J. Hampden Field.

Auditors.—C. J. Patton, Adam Miller and Joseph McLean.

Bankers.—The Molsons Bank.

IRISH MUTUAL BUILDING SOCIETY.

Office, 223 McGill st.

B. McNally, president; J Sullivan vice-president; Thos. Buchanan, M. Mullin, and Theo. White, trustees; I. Boudreau, Jos. Cloran, M. Feron, T. F. Barry, P. Mathews, B. Connaughton, F. H. McKenna, P. McCrory, W. P. McGuire and Thos. Conroy, directors; John Sullivan, W. J. Rafferty and W. W. McDonald, auditors; P. Dinahan, secretary-treasurer; Wright & Brogan, notaries; W. H. Hodson, architect.

MONTREAL BUILDING ASSOCIATION.

Office, 229 St. James street.

Capital, $1,000,000.

H. A. Nelson, president; William Reid, vice-president; T M. Bryson, John Ostell, A. W. Ogilvie, Thos. Simpson, Ths. F. Miller, directors; W. A. Merry, secretary-treasurer; hon. J. J. C. Abbott, Q.C., M.P., solicitor; W. F. Lighthall, notary.

MONTREAL CANADIAN BUILDING SOCIETY

Office, 46 St. Vincent st.

C. Melançon, president; J. Leduc, vice-president; L. Tourville, T. G. Belisle, L. Monat, directors; L. A. Jetté, advocate, secretary and manager; M. Rivet, treasurer; F. St. Germain, assistant treasurer; La Banque d'Hochelaga, bankers.

MONTREAL MUTUAL BUILDING SOCIETY.

Officers for the Year 1878.—William Cross, president; Fred. R. Clark, vice-president; William McMaster, Jas. A. Ogilvy and George D. Reid, trustees; Jas. Anthony, F. P. Currie, J. Powles, P. P. Martin, W. Reed, W. Duckett, George Alderson, J. Douglass, A. Millen, directors; John Forrester, secretary-treasurer; H. B. Wright, notary; A. C. Hutchison, valuator; Wm. Hill, S. R. Jameson, and P. Gow, auditors.

Meetings every Friday evening in the Mechanics Hall, 204 St. James street, from 7.30 to 9.30.

PROVIDENT MUTUAL BUILDING SOCIETY.

5 Court, Union Buildings, 43 St. François Xavier st.

John Wilson, president; William Alderson, vice-president; William Turner, secretary-treasurer; Duncan McCormick, B C.L., solicitor; John Helder Isaacson, notary; Alex. C. Hutchison, surveyor; Robert Hay, William Wayne, and James O'Farrell, auditors; J. C. Becket, Isaie Boudreau, and Daniel Devine, trustees; the City and District Savings bank, bankers.

Directors—James Anthony, William Alderson, Thomas Chambers, J. C. Becket, Isaie Boudreau, David McKenzie, D. J. McKeown, Alfred Ward, John Wilson, J. B. Hutcheson, Daniel Devine, John Newmarch, Wm. Secombe, Joseph Walton, John Wayne.

MONTREAL LOAN AND MORTGAGE CO.

Office, 181 St. James st.

M. H. Gault, president; A. W. Ogilvie, vice-president; Robert Esdaile, Thomas Caverhill Theodore Hart, Joseph Mackay, His Honour Alex. Morris, Lieut.-Governor of Manitoba, directors; Thomas Craig, manager.

PROVINCIAL LOAN COMPANY, formerly The Provincial Permanent Building Society.

96 St François Xavier st.

Sir Hugh Allan, president; H. A. Nelson, vice-president; E. K. Greene, George Cruickshank, G. W. Moss, W. Cooper, directors; Geo. B. Muir, secretary-treasurer; T. W. Ritchie, solicitor; J. S. Hunter, notary.

ST. ANN'S MUTUAL BUILDING SOCIETY.

Office, 249 William st.

Daniel Phelan, president; W. J. Rafferty, vice-president; Thomas Buchanan, Patrick Kennedy and Michael Feron, trustees; P. E. Brown,

J. Griffin, A. Finn, P. O'Neill, John D. Allan, John Power, M. O'Connell, J. Slattery, M. Crowe, and L. Quinlan, directors; Thomas J. Quinlan, secretary-treasurer; D. R. McCord, legal adviser; A. Brogan, notary; William E. Doran, valuator.

Weekly subscriptions received every Tuesday evening from 7 to 9 o'clock.

Monthly meeting of the Board held on the second Thursday of every month.

CRUELTY TO ANIMALS.

CANADIAN SOCIETY FOR PREVENTION OF CRUELTY TO ANIMALS.

Mechanics hall, 204 St. James st.

Patrons.—His Excellency The Earl of Dufferin, Sir J. A. Macdonald, K.C.B., hon. P. J. O. Chauveau.

——— ———, president.

Committee.—Hon. Thos. Ryan, A. M. Delisle, W. Sache, Alfred La Rocque, G. W. Weaver, F. W. Thomas, N. B. Corse, N. S. Whitney, J. A. Mathewson, Jas. Ferrier, jun., John Crawford, Wm. Rodden, L. A. Boyer, Chas. Alexander, W. Clendinneng, Jas. Hutton, A. C. Hooper, Andrew Allan, A. McGibbon, Alex Urquhart, R. Moat, J. H. Joseph, Peter Redpath, Thomas Cramp, E. A. Prentice, hon. J. J. C. Abbott, G. A. Drummond, E. Carter, Q. C., H. Bulmer, W. H. Kerr, J. D. Crawford, James Stewart, James Johnston, Dr. Scott.

Executive Committee.—Geo. W. Weaver, W. H. Kerr, R. Moat, F. W. Thomas, Thos. Cramp, Chs. Alexander, A. LaRocque and J. H. Joseph; F. Mackenzie, honorary secretary-treasurer; W. H. Kerr, Q.C., honorary solicitor; D. McEachran, M.R.C.V.S., honorary veterinary surgeon; Arthur Gailey, inspector.

Agents of Society in Country.—J. Patterson, Point Claire, Q.; J. B. Chevalier, St. Johns, Q.; Augustus E. Lee, Danville, Q.; Dr. Potter, Frelighsburgh, Q.; Sergt. Rawson, Sherbrooke, Q.; A. Chevalier, West Farnham, Q.; Augustus E. Lee, Danville, Q.

COUNCIL OF ARTS AND MANUFACTURES OF THE PROVINCE OF QUEBEC.

Office 175 St. James st, 2nd Flat.

L. I. Boivin, president; S. C. Stevenson, B.A., secretary.

Members of Council.—Hon. C. B. de Boucherville and hon. G. Ouimet, members *ex officio*; R. McDougall, A. A. Stevenson, J. Bte. Rolland, L. Irénée Boivin, C. A. Dansereau, l'Abbé Oct. Audet, John A. Leclerc, Hyacinthe Beauchemin, Guil. Boivin, Richard Smith, Henry Bulmer, Hy. Lyman, David McFarlane, C. W. Carrier, Thos. White, and A. Léveque.

CABINET DE LECTURE PAROISSIAL.

Founded 1867.

Rev. L. Regourd and rev. M. Martineau, directors; Charles Leblanc, C. S. Cherrier, Q.C., R. Bellemare, E. H. Trudel, M.D., committee.

GRAND TRUNK RAILWAY LITERARY AND SCIENTIFIC INSTITUTE.

J. Hickson, president; H. Wallis, vice-president; A. Starke, secretary; F. P. Currie, chairman of committee; W. Ducker, A. Walton, J. Ryan, D. Thomas, W. McWood, A. Plow, J. Gelletly, F. Wyer, J. Ridgeway, D. Robertson, F. Hawkins, W. Robb, committee.

INSTITUT CANADIEN.

111 *Notre Dame st.*

Reading Room and Library, admission free.

N. Aubin, president; Geo. W. Stephens, vice-president; A. Boisseau, secretary; J. B. Doutre, treasurer; P. B. Badeaux, librarian; Alfred Brunet, S. A. Abbott, Joseph Doutre, N. Rhéaume, directors; H. B. Lafleur and Alexis Brunet, auditors.

MECHANICS INSTITUTE.

204 *St. James st.*

George Cruikshank, president; John Heath, vice-president; Jos. Smith, secretary; N. B. Corse, treasurer; S. M. Sansum, superintendent.

General Committee.—Wm. Reid, J. Findlay, Henry Teulon, R. Irwin, John Allan, elected for two years; James Wright, Duncan McFarlane, Richard Patton, J. Boyd, Thos. Allan, elected for one year.

Sub-Committees—Finance—John Heath, chairman; N. B. Corse, J. Findlay, R. Irwin, Duncan McFarlane, Thos. Allan. House—Wm. Reid, chairman; N. B. Corse, J. Boyd, John Allan, Jas. Wright, R. Patton. Lecture and class.—J. Boyd, chairman; J. Findlay, R. Irwin, H. Teulon, R. Patton, Thos. Allan. Membership—Jos. Smith, chairman; R. Irwin, Wm. Reid, R. Patton, John Allan, Jas. Wright, Thos. Allan. Library—Henry Teulon, chairman; J. Findlay, J. Boyd, J. Heath, Jos. Smith, Duncan McFarlane.

MEDICO-CHIRURGICAL SOCIETY OF MONTREAL.

President, Francis W. Campbell, M.D.; 1st vice-president, Henry Howard, M.D.; 2nd vice-president, George Ross, M.D.; secretary, Richd. MacDonnell, M.D.; treasurer, Alex. Proudfoot, M.D.

Council.—William Fuller, M.D., and William Osler, M.D.

NATURAL HISTORY SOCIETY.

Museum, Corner University and Cathcart sts.

Session 1877-78.

President.—Principal Dawson, LL.D., F.R.S.

Vice-Presidents.—A. R. C. Selwyn, F.R.S., Rev. A. De Sola, LL.D., His Lordship the Metropolitan, Rev. Canon Baldwin, G. L. Marler, Professor Darey, James Ferrier, jr., C. Robb, E. E. Shelton, treasurer; F. Hicks, M.A., corresponding secretary; Dr. J. Baker Edwards, recording secretary.

Council.—G. L. Marler, chairman; Dr. B. J. Harrington, Professor R. Bell, J. H. Joseph, R. W. McLachlan, J. B. Goode, Dr. Osler, M. H. Brissette, W. Muir, J. F. Whiteaves and J. H. Joseph.

Library Committee.—Prof. J. B. Harrington, R. McLachlan, M. H. Brissette, Dr. W. Osler, J. B. Goode, Dr. Nelson, and J. Torrance Fraser.

Lecture Committee.—J. Baker Edwards, J. B. Harrington, W. Osler, M.D., J. W. Hicks, Prof. Darey.

Scientific Curator.—F. B. Caulfield.

Cabinet Keeper.—S. W. Passmore.

ŒUVRE DES BONS LIVRES.

327 *Notre Dame st.*

Founded 1844.

Rev. Vict. Rousselot, director. The library consists of 9,000 volumes.

Open every day between 9 and 11 a.m., and 2 and 4 p.m.

MONTREAL SAILORS INSTITUTE.

Rooms, 320 *Commissioners st.*

Andrew Allan, president; Charles Alexander and Hugh McLennan, vice-presidents; Robert C. Adams, treasurer; L. M. Lewis, secretary; John Ritchie, manager.

Committee.—Hon. James Ferrier, Peter Redpath, Joseph Mackay, J. P. Clark, James Johnson, Andrew Robertson, T. James Claxton, J. C. Becket, James Brown, T. S. Brown, J. C. McLaren, William Clendinneng, Geo. Stephen, M. P. McElhinney, J. A. Mathewson, P. S. Ross, William Angus, Joseph Mulholland, J. P. Withers, W. C. Dutton, E. K. Greene, Henry Lyman, H. A. Nelson, James Lord, Capt. Jos. E. Dutton, George Young, Chas. Gurd, Walter Radford, Robert McLachlan, Abner Kingman, jun., George Hodge.

SOCIETE HISTORIQUE.

Patron.—Hon. P. J. O. Chauveau.

Founded in 1857 by Commander J. Viger.

Abbé H. Verreau, president; ——— vice-president; R. Bellemare, secretary; L. W. Marchand, treasurer; L. A. H. Latour, librarian.

Meets last Wednesday of every month.

NUMISMATIC AND ANTIQUARIAN SOCIETY OF MONTREAL.

Organized 1862—Incorporated under Act of Parliament, 1870.

Patron.—His Excellency The Earl of Dufferin.

Hon. P. J. O. Chauveau, president; Henry Mott, 1st vice-president; Gerald E. Hart, 2nd vice-president; George Holmes, treasurer; Wm. McLennan, curator; Lansing M. Lewis, secretary.

The society meets at the rooms of the Natural History Society, corner Cathcart and University streets, every 2nd Wednesday in each month, at 8 p.m. Museum open to visitors free on application to the president or secretary for a pass.

UNION CATHOLIQUE.

Officers for 1878-79.—Alphonse Leclaire, president; Jos. DesRosiers, 1st vice-president; Odilon Beauchemin, 2nd vice-president; P. Bazile Migneault, secretary; Napoleon Theoret, assistant secretary; Damase Masson, treasurer; Marcil Fontaine, bibliothecaire.

Councillors.—J. R Duchesneau and A. de Bonpart, past presidents; Charles O. Caron; Gustave Lamothe; L. G. Martin; Paul Letondal; Dr. H. DesRosiers; L. C. Bourgeois.

UNIVERSITY LITERARY SOCIETY.

Meets every week during the Session of the Faculty of Arts. The Society is composed of graduates and undergraduates of the McGill College. Members of other Universities may also join.

Officers for 1877-78.—Frank J. Keller, B.C.L., president; J. N. Greenshields, B.C.L., 1st vice-president; W. D. Lighthall, 2nd vice-president; H. Herbert Lyman, B.A., treasurer; C. J. S. McCorkill, B.C.L., corresponding secretary; Alex. McGibbon, jr., recording secretary.

Council.—M. Hutchison, B.C.L., D. Macmaster, B.C.L., Archd. McGoun, jun., B.A., B.C.L., Alex. Falconer, P. S. Ross and G. C. Rose.

NATIONAL.

CALEDONIAN SOCIETY OF MONTREAL.

Established 1855.

Officers for 1878.—Alex. McGibbon, president; Thomas Robin, 1st vice-president; Robert Seath, 2nd vice-president; Robert Rankin, secretary; Alex. Milne, financial secretary; Andrew Baillie, treasurer.

Committee of Management.—David Miller, Wm. McRobbie, Thos. Watson, David McGavin, Thos. Allan, James Wright, Peter Fulton, David Guthrie, David Newton, Henry Rose, James Yuile, C. E. A. Patterson, and the executive officers of the Society.

Past Presidents, ex officio Members of Committee.—Col. Fletcher, C.M.G., col. A. A. Stevenson, Alex. Murray, Daniel Rose, David Cunningham, John Fulton, and Dr. J. T. Finnie.

Quarterly meetings held in the St. Andrew's Home, 486 Dorchester st., 2nd Thursday in January, April, July and October.

GERMAN SOCIETY.

Acting Officers for 1878-79.—Fred. Geriken, president; John Strohmeier and A. Koehn, vice-presidents; G. Boeker, treasurer; E. Sandreuter, financial secretary; Fred Boas, corresponding and recording secretary.

Charitable Committee.—Dr. A. Sommer, — Briegel, and G. Bœker.

Law Committee.—Dr. A. Sommer, W. C. Munderloh, and Fred. Geriken.

Meets first Wednesday in each month at their Rooms, 295 Notre Dame st.

SOCIETE ST. JEAN BAPTISTE NATIONALE.

J. P. Rottot, M.D., president; Joseph Laramée, 1st vice-president; R. Thibodeau, 2nd vice-president; A. Gélinas, advocate, secretary; A. D. Lacroix, corresponding secretary; Jérémie Perrault, treasurer; E. P. Lachapelle, M.D., marshal.

Meets at the Catholic Commercial academy, 1077 St Catherine st.

ST. ANDREW'S SOCIETY.

Home—486 *Dorchester st.*

Ewen McLennan, president; Colonel A. A. Stevenson, 1st vice-president; John C. Watson, 2nd vice-president; F. J. Logie, secretary; J. N. Greenshields, B.C.L., assistant-secretary; C. J. Baird, treasurer.

Chaplains.—Rev. Gavin Lang, and Rev. Robert Laing.

Physicians.—Doctors Wanless, George W. Ross, and William Gardner.

Charitable Committee in charge of St. Andrew's Home.—F. J Logie, D. Morrison, A. N. Shewan, James Chalmers, and William Reid.

Committee of Accounts.—Andrew Robertson, A. McGibbon, A. W. Ogilvie, M.P.P., John Fulton, A. B. Stewart, P. S. Ross, and A. Murray.

Committee of Instalment. — James Wright and D. Cunningham.

Representative Governor to the Protestant House of Refuge.—John C. Becket.

Ladies' Committee.—Lady Galt, Mrs. James Johnston, Mrs D. McDonald, Mrs. W. McFarlan, Mrs. David Mackay, Mrs rev. Gavin Lang, Mrs. rev. R. Campbell, Mrs. rev. J. S. Black, Mrs. Dr. Jenkins, Mrs. J. Greenshields, Mrs. James Ferrier, Mrs. M. Ramsay, Mrs. James Dakers, Mrs. James Poet, Mrs. George Graham, Mrs. R. S. Oliver, Mrs. David Brown, Mrs. A. McGibbon, Mrs. James Mavor, Mrs. Charles Alexander, Mrs. R. Forsyth, Mrs. H. Munro, Mrs. John C. Watson, Mrs. James Muir, Mrs. A. Robertson, Mrs. John Foulds, Mrs. A. W. Ogilvie, Mrs James A. Harte, Mrs. R. Dalgleish, Mrs. James Stewart, Mrs. A. N. Shewan, Mrs. W. W. Ogilvie, Mrs. Robert Mackay, Mrs. Professor Murray, Mrs. John Ogilvie, Mrs. P. S. Ross, Mrs. Wm. Angus, Mrs. A. B. Stewart, Mrs. W. Grant, Mrs. Dr. Wanless, Mrs. D. J. Craig, Mrs. C. P. Davidson, Mrs. William Reid, Mrs. Andrew Wilson, Mrs. John C. Watson, Mrs. C. J. Baird, Miss Baxter.

ST. GEORGE'S SOCIETY.

Patron.—The Most Rev. the Metropolitan.

Officers for 1878.—John Kerry, president; F. W. Henshaw, 1st vice-president; E. P. Hannaford, 2nd vice-president; W S. Walker, treasurer; F. H. Reynolds, secretary; J. R. Martin, assistant-secretary.

Chaplains.—Very rev. Wm. B Bond, LL.D., Dean of Montreal; rev. H. Wilkes, D.D., rev. R. W. Norman, M.A., rev. Alfred J. Bray, rev. J. F. Stevenson, LL.B., rev. S. Belcher.

Physicians.—G. E. Fenwick, M.D., G. F. Slack, M.D., T. D. Reed, M D.

Board of Management.—N. Mercer, J. Heath W. D. Stroud, John Bauden, J. F. Kidner, Robt. Pownall, Edward Rawlings, Wm. Nivin.

COMMITTEES.—*Charitable.*—W. D. Stroud, J. Bauden, N. Mercer, J. F. Kidner, R. Pownall.—*Finance.*—E. P. Hannaford, F. W. Henshaw, N Mercer.—*Festivities.*—F. W. Henshaw, J. F. Kidner, W. S. Walker, Edward Rawlings, Wm. Nivin.

Meetings.—The regular meetings of the Society are held quarterly, on the tenth day of the months of January, April, July and October. Should either of these days fall on a Sunday, the meeting will be held on the day following.

The members meet also on St. George's Day.

The annual election of officers and committees takes place at the quarterly meeting in January.

The meetings of the Board of Management are held on the first Tuesday in each month.

The charitable committee meets weekly.

Membership.—Natives of England or Wales and their descendants, born in the British possessions, are eligible for membership. Annual subscription $3.00; life subscription $25.00.

ST. PATRICK'S SOCIETY.

Established 6th March, 1856.—Incorporated 1863.

P. J. Coyle, B.C.L., president; M. C. Mullin, 1st vice-president; J. P. Whelan, 2nd vice-president; John McGrath, treasurer; William J. Walsh, corresponding secretary; Matthew Rapple, recording secretary; John McCoy assistant recording secretary.

Committee of Management.—Patrick Carroll, John Gillies, Louis Hughes, P. J. Kearney, William Sullivan, William Conroy, C. J. Sheil, W. J. Rafferty, John C. Fleming, James O. Neville, John Phœnix, W. E. Mullin, Henry Muldoon, James Kavanagh, Henry Kearney, Thomas O'Keefe, Patrick McCrory.

Charitable Committee.—S. J. Quinn, chairman; Geo. Craven, J. P. Whelan, W. Cunningham, John Drugan.

Chaplain.—Rev. P. Dowd, and the Irish clergy of St. Patrick's church.

Physicians.—John Sheridan, M.D., and M. O'Brien Ward, M.D.

Grand Marshal.—Patrick Connolly.

SWISS SOCIETY.

Established December, 1874.

N. Aubin, Swiss consul, president; D. L. Rey, vice-president; Henry Dreifuss, treasurer; A. Monet, secretary.

Charitable Committee.—Henry Dreifuss and D. L. Rey.

Meets first Monday in each month at 487 Craig st.

WOLFE TONE ASSOCIATION.

Office-bearers for the Year 1878.—Thos. Carroll, president: Jas. J. Costigan, vice-president; John J. Mullin, corresponding secretary; Wm. Mahon, recording secretary; T. P. Tansey, treasurer; M. Shea, grand marshal.

Committee.—T. N. Callahan, chairman; James Shea, W. McElroy, F. A. MacDonald, R. Bishop.

ANCIENT ORDER OF FORESTERS FRIENDLY SOCIETY, Montreal United District.

District Officers. — Bro. John Wingham D. chief ranger, 505½ St. Dominique street; Bro. D. Stoba, D. sub-chief ranger, 230 Seigneurs street; Bro. H S. Lomas, treasurer, Lomas's club house, Point St. Charles; Bro. R. Burnham, secretary, 110 Canning street.

Trustees.—Bro. W. Anderson, Court No. 5694; Bro. James T. S. Webb, M.D., Court No. 5774; Bro. Thomas D. Reed, M.D., Court No. 5889; Bro. T. F. Bedford, Court No. 5890.

All communications should be addressed:—R. Burnham, 110 Canning st., Montreal.

ANCIENT ORDER OF FORESTERS, Court "Allan's Pride," No. 5774.

Chief ranger, Bro. Robt. G. Hall; sub-chief ranger, Bro. George Gurnham; treasurer, Bro. John Wingham; secretary, Bro. Ed. C Quinten; medical officer, Bro. James T. S. Webb, M.D., C.M.; woodwards, W. J. Kearns, and J. T. Gilmore; beadles, Charles Laning and Joseph J. Ryan.

Trustees.—William Grace, James Goodfellow and Samuel Gray. Meetings held on the second and fourth Wednesdays in the month, at Odd Fellows hall, 295 Notre Dame st.

All communications should be addressed:—No. 11 St. Charles Borromée st., or, 207 McGill street.

ANCIENT ORDER OF FORESTERS, "Court "Mount Royal," No. 5694.

Bro. W. Anderson, Chief Ranger; Bro. W, Thomas, sub chief ranger; Bro. H. Lomas; treasurer; Bro. Francis Upton, secretary; Bro. T. Harwood, senior woodward; Bro. G. Brighton, junior woodward; Bro. F. G. Pollard, senior beadle: Bro. R. Ansell, junior beadle; Dr. Thos. Rodger, medical officer.

Meets every alternate Friday, commencing May 24th, in the St. Charles Club house, Point St. Charles.

All communications should be addressed to Francis Upton, 132 Forfar st., Montreal.

ANCIENT ORDER OF FORESTERS, Court "Robin Hood," No. 5890.

Bro. A. Taylor, C.R.; Bro. Jas. Mundie, S. C.R.; Bro. C. Brockwell, S.W.; Bro. Jos Edwards, J. W.; Bro. Wm. Airlie, S.B.; Bro. J. Macdonald, J.B.; Bro. J. M. Boag, Secy.; Bro. T. D. Reed, medical officer.

Meets in St. Mark's Church Hall, 181, Dalhousie st.

Communications may be addressed:—J. M. Boag, 624 Craig st.

ANCIENT ORDER OF FORESTERS, Court "St. Jude's," No. 5889.

Court Room, West End Hall, Canning st.

Bro W. Cole, worthy chief ranger; Bro. J. Benton, sub-chief ranger; Bro. Jos. Horsfall, treasurer; Bro. Chas. Salsbury, secretary; Bro. E. Andrews, senior woodward; Bro. Chas. Vallance, junior woodward; Bro. John Smith, senior beadle; Bro. G. Reniger, junior beadle; Bro. Richard Burnham, past chief ranger; Bro. Dr. Wolfred Nelson, court surgeon.

Court Trustees.—Bros. W. Cole, James Wayland and Roffy.

District Delegates.—Bros. S. Dixon and W. Cole.

Court meets in West End Hall, Canning st. every alternate Thursday, commencing June 13th.

All communications should be addressed:—Hugh Harold, 125, St. Joseph street, Montreal, or to Charles Salsbury, secretary audit office, G.T.R.

ANCIENT ORDER OF FORESTERS Court, "Britannia," No. 5891.

Rivière du Loup, en bas.

ANCIENT ORDER OF FORESTERS, Court "Pride of New Brunswick."

Campbellton, N.B.

RELIGIOUS.

ASSOCIATION DES DAMES DE CHARITE.

Cathedral st.

Founded 1867.

Madame N. Valois, president; Madame Lewis Drummond, treasurer; Madame H. Peltier, secretary.

Meets first Wednesday of every three months.

COLONIAL CHURCH AND SCHOOL SOCIETY.

Incorporated by Act of Parliament.

Patron.—Her Most Gracious Majesty the Queen.

Vice-Patrons.—His Grace the Archbishop of Canterbury; His Grace the Archbishop of York.

The Most Rev. the Metropolitan, president.

Corresponding Committee for the Diocese of Montreal.—Ven. archdeacon Leach, D.C.L., LL.D.; ven. Archdeacon Lonsdell, M.A.; rev. canon Anderson, M.A.; very rev. the Dean of Montreal, hon. supt.; rev. J. A. McLeod, M.A.; rev. canon Duvernet, M.A.; rev. canon Ellegood, M.A.; rev. R. Lindsay, M.A.; archdeacon Lindsay, M.A., rev. J. P. Dumoulin, M.A.; rev. J. Empson, B.A.; rev. W. Henderson, M.A., rev. canon Evans, B.A.; rev. canon Baldwin, M.A.; rev. J. Carmichael, M.A.; rev. P. De. Gruchy; rev. H. J. Evans, B.A.; rev. B. P. Lewis, B.A.; Messrs. W. McGinnis, C. J. Brydges, Principal Hicks, T. H. Schneider, N. S. Whitney, M. F. McCulloch, A. F. Gault; treasurer, Rev. J. Empson, B.A.; secretary and superintendent, rev. J. Gilbert Baylis.

Place of meeting, Stanley street, second Tuesday in every month, at 4.30 o'clock, p.m.

SOCIETE DE ST. VINCENT DE PAUL CONFERENCE DE LA PAROISSE ST. JEAN BAPTISTE.

Edouard Girard, president; Joseph Paris, 1st vice-president; Felix St. Amour, 2nd vice-president; Alphonse Bastien, secretary; Stanislas Pariseau, treasurer.

Meets every Sunday at 1 o'clock p.m., at Municipality School. Village St. Jean Baptiste.

CONFRERIE DE ST. JOSEPH.

Founded 1867.

Rev. A. Deschamps, du Séminaire de St. Sulpice, director.

Meets first Sunday in every month at 6½ p m. and following Wednesday at 6 a.m., in St. Joseph's church, Cathedral st.

CONGREGATION DES DEMOISELLES DE NOTRE DAME DE LA VICTOIRE, EGLISE DE NOTRE DAME DE PITIE.

Founded 1658, by rev. Marguerite Bourgeois.

Rev. V. Sorin, prêtre de St. Sulpice, director; Sœur St. Alphonse de Ligori. directrice; Delle Lumina Durand, préfète; Delle Anne McIntosh, 1ère assistante; Delle Louise Monarque, 2me assistante; Delle Hermine Bélanger, maitress des approbanistes; Delle Celina Lapierre, secretaire-trésorière.

CONGREGATION DES FILLES DE L'IMMACULEE CONCEPTION, EGLISE ST. PIERRE.

Founded 1849.

Rev. Father Tortel, director; Miss Alphonse Vinet, superioress; Miss Ad. Ducharme, 1st assist.; Miss Phil. Guindon, 2nd assist.; Miss Alphonsine Lapierre, secretary. Meets every Sunday at 1.20 p.m.

CONGREGATION DE MARIE IMMACULEE, EGLISE ST. JACQUES.

Founded 1862.

Rev. A. Vacher, director; Dr. A. Dagenais,

prefect; hon. A. Papineau, 1st assistant; A. Pauze, 2nd assistant; Joseph Manseau, secretary; Alfred Larocque, treasurer.

CONGREGATION DES DAMES DE STE. ANNE.

Founded 1859.

Rev. A. Deschamps, Seminary of St. Sulpice, director; Mrs. C. S. Rodier, president; Mrs. N. Valois and Mrs. Lamalice, vice-presidents; Mrs. David, secretary; Mrs. Nazaire Versailles, treasurer; Mrs. Sarault, mistress of the novices.

Meets every Sunday at 3 o'clock p.m., alternately with the Congregation of Ste. Vierge, in St. Joseph's church, Cathedral st.

CONGREGATION DE LA TRES SAINTE VIERGE MARIE IMMACULEE.

Founded 1859.

Messire A. Deschamps, Seminary of St. Sulpice, director; Miss Lucie Bibaud, president; Miss Clément, mistress of the novices; Miss Normandine Filion, secretary; Miss Sophie Belliveau, treasurer.

Meets every Sunday at 3 o'clock p.m., alternately with the Congregation of the Ladies of Ste. Anne, in St. Joseph's church, Cathedral st.

CONGREGATION DE STE. ANNE, ST. PETER'S CHURCH.

Founded 1850.

Rev. Father Lefebvre, director; Mrs. Joseph Beaudoin, superioress; Mrs. Nar. Martineau, vice-superioress; Mrs. Pierre Niquet, 1st assistant superioress; Mrs. L. Courtois, 2nd assistant; Mrs. George Lafricain, secretary; Mrs. P. Duclos, assistant secretary.

Meets every other Sunday at 1½ o'clock p.m.

CONGREGATION DES HOMMES DE VILLE MARIE.

Founded 1692.

Rev. A. Giband, director; J. B. Allard, prefect; U. E. Arehambault, 1st assistant; J. A. Boucher, 2nd assistant; Benj. Durand, secretary; P. P. Martin, maître des approbanistes; F. X. Montmarquet, treasurer; Octave Pelletier, organiste; Frs. Benoit, modérateur du chant, and Alfred Chalifoux, master of ceremonies.

CONGREGATION DES HOMMES DU SAINT CŒUR DE MARIE.

Founded 1862.

Rev. J. Lefebvre, O.M.I., director; J. M. Marcotte, prefect; Maxime Gareau, 1st assistant; C. H. A. Guimond, 2nd assistant; Désiré Brodeur, secretary; Joseph Normandin, treasurer; Prudent Bouthillier, instructor.

Meets every Sunday at 6½ o'clock a.m.

CONGREGATION DES JEUNES GENS DE NOTRE DAME DU SACRE CŒUR.

Rev. Father Drouet, O.M.I., director; Joseph Desroches, prefect; Joseph Marois, 1st assistant; Henri Pepin, 2nd assistant; Th. Oakes and W. Magnan, secretaries and treasurers; Wilf. Lacroix, Jos. Lemieux, Ludg. Belair, librarians; L. Gauthier, instructor of approbanistes.

Meets every Sunday and Holy day of obligation at 7½ a.m.

FRENCH CANADIAN MISSIONARY SOCIETY.

Rev. Henry Wilkes, D.D., LL.D., president; hon. James Ferrier, Joseph Mackay, John Dougall, Wm. Lunn, Henry Vennor, Hugh McLennan, vice-presidents; James Court, treasurer; rev. William Williams, general secretary.

Committee.—Rev. Professor MacVicar, LL.D.; rev. Geo. Douglas, LL.D., rev. George H. Wells, rev. professor John Campbell, rev. J. Scrimger, rev. J. S. Black, rev. J. F. Stevenson, rev. Leonard Gaetz, rev. J. C. Baxter, rev. Gavin Lang, rev. J. Flock, rev. A. J. Bray, Rev. J. T. Pitcher, rev. R. Whiting, rev. P. Wright, rev. prof. Fenwick, rev. S. S. Stobbs, rev. F. H. Bland; Edw. Rennick, Major H. Mills, Robert Anderson, J. C. Becket, G. Rogers, Laird Paton, W. F. Lightball, A. Clerk, S. H. May, James D. Dougall, Warden King, P. S. Ross, George Cruickshank, Adam Stevenson, J. S. McLachlan, Robert Irwin, W. S. Paterson, E. K. Greene, David McFarlane, James Croil, J. L. Morris, W. Clendinneng, William Yuile, Geo. Hague.

BISHOP'S PALACE, R. C.

Established 1836.

Right rev. Edouard Charles Fabre, born at Montreal, 28th February, 1827; ordained priest 23rd February, 1850; elected bishop of Gratianopolis and coadjutor to His Lordship Ignace Bourget, bishop of Montreal, (*cum futura successione,*) 1st April, 1873; consecrated at Montreal 1st May, 1873; took possession of the See of Montreal, 19th September, 1876.

Most rev. Ignace Bourget, born at Pointe Lévi, (Diocese of Quebec) the 30th October, 1799; elected bishop of Telmesse, and coadjutor to Mgr. J. J. Lartigue, bishop of Montreal, the 10th March, 1837; consecrated at Montreal, the 25th July in the same year; became bishop of Montreal the 19th April, 1840, assistant at the Pontifical Throne 8th December, 1854; named Archbishop of Martianopolis 10th July, 1876.

Mgr. Pierre Adolphe Pinsonnault, bishop of Birtha, *in partibus.*

MM. H. Moreau Doyen, vicar-general; L. T. Plamondon, primicier; F. L. Mongeau, archdeacon; G. Lamarche, lecturer on divinity; P. Leblanc, pénitencier; E. H. Hicks, E. Moreau, P. C. Dufresne.

MM. P. E. Lussier, M. Lesage, canons; T. Harel chap.; E. Pepin, priest.

METHODIST SUNDAY SCHOOL UNION.

Committee.—Rev. George Douglas, LL.D. chairman; J. J. Maclaren, LL.B., secretary.

EVANGELICAL SOCIETY OF LA GRANDE LIGNE.

Officers for 1878.—Rev. A. H. Monroe, president; Joseph Richards, secretary-treasurer.

Committee.—G. B. Muir, James Coristine, Joseph Richards, Rev. J. L. Campbell, Rev. Louis Roussy, Rev. A. H. Monroe, Rev. T. Lafleur, Rev. T. Riendeau, D. K. McLaren.

All contributions for the Mission to be addressed to Joseph Richards, 162 St. Peter street, Montreal.

MONTREAL AUXILIARY BIBLE SOCIETY.

The hon. James Ferrier, Senator, president; Principal Dawson, LL.D., F.R.S., John Mathewson, William Lunn, the rev. Henry Wilkes, D.D. LL.D.; the very rev. Dean Bond, LL.D., and Benjamin Lyman, vice-presidents; Henry Vennor, treasurer; rev. George Cornish, LL.D., corresponding secretary; Alexander Johnson, LL.D., recording secretary.

Committee.—Rev. principal MacVicar, LL.D., rev. G. Douglas, LL.D., rev. Dr. Jenkins, rev. Gavin Lang, rev. M. S. Baldwin, M.A., rev. J. Scrimger, M.A., rev. Robert Campbell, M.A., rev. C. Doudiet, rev. Théo. Lafleur, rev. J. T. Pitcher, rev. G. H. Wells, rev. professor J. C. Murray, LL.D., rev. John Wilson, rev. J. P. Dumoulin, M.A., rev. J. F. Stevenson, LL.B., rev. J. S. Black, rev. John Armstrong, rev. canon Anderson, rev. B. Longley, B.A., rev. L. Gaetz, rev. W. Williams, rev. James Roy, M.A., rev. J. Jones, rev. R. Laing, B.A., rev. R. Wilson, rev. R. Whiting, rev. Jno. Gordon, M.A., rev. A. J. Bray, rev. M. L. Pearson, rev. S. Belcher, rev. S. Provost, rev. J. J. Roy, rev. N. L. Beaudry, rev. H. F. Bland, rev. Jas. Allen, B.A., rev. W. J. Shaw, LL.B., rev. P. Wright, rev. S. S. Stobbs, rev. J. J. Campbell, rev. A. H. Munro, rev. prof. Fenwick, rev. S. Massey; Messrs. Hugh McLennan, the hon. Judge Day, P. S. Ross, Theo. Lyman, J. Sinclair, J. E. Jaques, H. Munro, G. Rogers, J. A. Mathewson, T. M. Bryson, James Ferrier, jun., George Brown, W. F. Lighthall, Robert Irwin, Geo. Cruickshank, Charles Alexander, J. C. Becket, J. S. McLachlan, Sir A. T. Galt, captain Adams, Thomas Crane, Geo. Childs, T. W. Raphael, J. S. Bottrell, T. H. Schneider, Jno. Stirling, J. C. Holden, J. A. Wilkes, Wm. Cassils, Geo. Hague..

MONTREAL BRIGADE GARRISON ARTILLERY.

Lieut.-col., David Torrance Fraser; major, Edward A. Baynes; captains, W. F. Kay, Charles D. Tylee, William Robert Oswald, Thomas Cuthbert Gordon; 1st lieutenants, George W. Hamilton, J. Pangman, John William Molson, Henry R. Ferrier, James A. Currie, Henry Vincent Meredith and W. J. Binning; paymaster, George Lulham, major; acting adjutant T.C.Gordon; quarter master, Donald McDonald; surgeon, John Bell, M.D.; asst. surgeon, George W. Major, M.D.

MONTREAL LADIES' BIBLE ASSOCIATION.

Bible house, cor Craig and Radegonde sts.

Mrs. J. W. Dawson, president; Mrs P. Redpath, vice-president; Miss Lunn, treasurer; Miss Anderson, secretary.

Committee.—Mrs. Murphy, Mrs. Briggs, Mrs. Scott, Mrs. Fenwick, Miss Evans, Miss J. S. Evans, Miss Mathewson, Miss Lyman, Miss Bond, Miss Sippell, Miss Barry, Miss McMaster, Miss Holland, Miss McArthur, Miss Stirling, Miss Gall, Miss Lane, Miss Thompson, Miss Miller, Mrs Budden, Miss Hagar, Mrs. Skelton, Misses Durnford, Mrs. Beevor, Miss Jordan, Miss May, Miss Lighthall, Mrs. Beall, Miss Wright, Miss Flora McGill. With power to add to their number.

Bible Women's Effort.—Mrs. Dawson, general superintendent; Mrs. Dawson, Mrs. Spragge, Miss Campbell, Mrs. Fenwick, Mrs. Lewis, Miss Evans, Miss Lunn, lady superintendents.

Bible Women and their Districts.—Mrs. McAdam, eastern part of St. Anns ward, Miss Smith, St. Mary's ward; Mrs. Robinson, jail; Miss Russell, St. Lawarence ward; Miss Baylis, Cote St. Louis; Mrs. Bardarf, German population; Mrs. Pickard, General Hospital.

MONTREAL AUXILIARY RELIGIOUS TRACT SOCIETY.

J. A. Mathewson, president; principal Dawson, LL.D., and Warden King, vice-presidents; rev. Joseph Elliot, corresponding secretary; W. Drysdale, recording secretary, E. Stacey, depositary; Warden King, treasurer.

Committee.—Geo. Hogue, James Baylis, rev. J. B. Waid, William Drysdale, Geo. Rogers, J. G. Parks, R. Miller, C. W. Coates, and resident Ministers of the Gospel.

ŒUVRE DE LA FABRIQUE.

Rev. V. Rousselot, president; Rouer Roy, P. Lamothe, and E. A. Généreux, churchwardens; A. Choquet, secretary-treasurer; A. Dubord; assistant secretary-treasurer; Siméon Mondon, clerk for the registration of the deaths; H. A. Desautels, collector.

PRESBYTERIAN SABBATH SCHOOL ASSOCIATION OF MONTREAL.

Hon. Mr. Justice Torrance, president; Jno. L. Morris, 1st vice-president; John Brodie, 2nd vice-president, James McGregor, treasurer; James Russel, corresponding secretary; Wm. Henderson, recording secretary.

Committee.—The office-bearers, the superintendents and assistant superintendents of the schools of the Association, and a representative from the teachers of each school.

Committee meets on the second Tuesday of every month, at 8 p.m., in Knox church.

SEMINARY OF ST. SULPICE.

320 *Notre Dame street.*

Established 1657.

Very rev. J. A. Baile, superior; rev. L. Regourd; rev. B. Granjon, econ.; rev. A. Nercam, rev. E. Picard, rev. M. Bonnissant, rev. L. Billion, rev. A. Cuoq; rev. V. Rousselot, parish priest; rev. F. Daniel, rev. A. Giband, rev. C. Lenoir; rev. J. B. Larue, procurator; rev. R. Rousseau, rev. F. Martineau, rev. V. Sorin, rev. A. Campion, rev. A. Deschamps, rev. D. Lévesque, rev. C. Desrochers and rev. A. Levallois, clerc minoré.

ST. GEORGE'S YOUNG MEN'S CHRISTIAN ASSOCIATION.

Officers for 1878.—Very Rev. Dean Bond president; Rev. James Carmichael, M.A., R.D., 1st vice-president; W. W. L. Chipman, 2nd vice-president; W. C. Buckley, secretary; Jas. S. Carmichael, assistant-secretary; A. McNally, treasurer; Joseph Tomkins, librarian.

Executive Committee.—Wm. Hill, H. L. Putnam, S C. Kyte, E. F. Dartnell, S C. Thicke, A. P. Willis, Walter Radford, W. G. Welborne, F. Hamilton.

Auditors.—Messrs. Atkin and Whitley.

Delegates to the Temperance Society.—Messrs. Cameron and Hamilton.

Missions.—Crawford street, Côte St. Antoine, rev. John Empson, incumbent; J H. Redfern, superintendent. Sunday School at 3 p.m.; Sunday evening service at 7 p.m.; 102 Bonaventure st., H. L. Putnam, superintendent. Sunday school at 3 p. m.; Sunday evening service at 7 p.m., conducted by Rev. J. A. McLeod.

The regular meetings of the Association are held in the St. George's Church School House, Stanley street, every alternate Thursday evening, at eight o'clock.

All young men are very cordially invited to attend any, or all, of the above meetings.

All subscriptions to the funds of the Association are entirely voluntary, and may be sent at any time to the Treasurer.

Secretary's address: No. 668 Dorchester st.

Dates of Regular Meetings for 1878.—Jan. 3; Jan. 17; Jan. 31; Feb. 14; Feb. 28; March 14; March 28; April 11; April 25; May 9; May 23; June 6; June 20; July 4; July 18; August 1; August 15; August 29; Sept. 12; Sept. 26; Oct. 10; Oct. 24; Nov. *7; Nov. 21; Dec. 5; Dec. 19.

Meetings are held, as above, every alternate Thursday evening at eight o'clock.

*Annual Business meeting, for election of Officers and reception of Reports.

TRINITY YOUNG MEN'S ASSOCIATION.

Rev. Wm. Craig, president; Robert Church, and W. Ahern, vice-presidents; P. Sinclair, secretary; W. Dagg, treasurer; C. Caron, jun., librarian.

Meets in the chapel of Trinity church alternate Monday evenings at 8 o'clock.

SYNOD OF THE DIOCESE OF MONTREAL.

The Most Reverend the Lord Bishop of Montreal, president; rev. J. Empson, B.A., clerical secretary; Wolfred Nelson, M.D., lay secretary; C. J. Brydges, treasurer; Strachan Bethune, Q. C., chancellor; M. H. Sanborn and Thomas Simpson, auditors.

Rev. J. Empson, secretary of Executive Committee, Synod Hall.

MONTREAL AUXILIARY MISSIONARY SOCIETY METHODIST CHURCH OF CANADA.

Rev. George Douglas, LL.D., chairman; Jas. Ferrier, jr., treasurer; J. A. Mathewson, secretary.

MONTREAL YOUNG MEN'S CHRISTIAN ASSOCIATION.

Cor. Craig and St. Radegonde s's., Victoria sq.

T. James Claxton, president; J S. McLachlan, S Caldecott, W. J. Patterson, H. Sandham, vice-presidents; D. A. Budge, secretary; William Frisby, assistant secretary; James F. Scriver, treasurer.

Committee.—George Hague, H Watson, O. C. Edwards, M.D., C. Cushing, G. W. Jones, G. E. Jaques, jun., William Orr, R. H. Buchanan, George Young, Alfred Sandham, D. Bentley, Thomas Robertson, L. H. Packard, John Currie, N. O. Greene, John Murphy, — Rogers, W. L. Fraser, R. Thomas, W. Scott, J. R. Lewden, D. W. Ross, Walter Jordan, R. Henderson, A. Kingman.

PROVINCIAL SYNOD, CHURCH OF ENGLAND.

The Most Rev. the Metropolitan of Canada, president of Upper House; The Venerable Archdeacon Whitaker, prolocutor of Lower House; The Rev. Charles Hamilton, M.A., honorary clerical secretary of Lower House; Dr. Wolfred Nelson, honorary lay secretary of Lower House; Mr. C. J. Brydges, treasurer of the Provincial Synod; Mr. Thomas Simpson, Mr. Thos. White, auditors.

Ordinary meetings are held once in three years, in the city of Montreal.

YOUNG MEN'S HEBREW BENEVOLENT SOCIETY.

Jacob L. Samuel, president; Alfred D. Benjamin, vice-president; Moïse Schwob, treasurer; Lewis A. Hart, secretary.

Board of Relief.—Rev. Dr. De Sola, rev. E. M Myers, Jacob G. Ascher, M. Gutman, Lyon Silverman, Meldola de Sola and Lewis Davis.

INDEPENDENT ORDER OF GOOD TEMPLARS.

GRAND LODGE OF QUEBEC.

Office Bearers for 1877-78.—H. L. Loucks, G. W.C.T., Hull; L. W. Wyman, G.W.C., Waterville; Miss Lizzie Baillie, G.W.V.T., Aylmer; S. A. Lebourveau, G.W.S., Montreal; James Boutelle, G. W. T., Danville; rev. William Craig, G.W. chaplain, Onslow; Miss Susan Edey, A.G., secretary, Onslow; John Banfield, G.W M., Quebec; Miss Lizzie Loucks, D.G.M., Hull; Miss Kate S. Norris, G. Guard, Montreal; William Elliot, G. Sentinel, Portage du Fort; John K. Macdonald, P.G.W.C.T., Montreal; Mrs. S. A. Lebourveau, G. superintendent, Montreal.

MONTREAL DISTRICT LODGE.

John Black, D.D. G.W.C.T.; S. J. Symons, Dis. secretary, 10 Radegonde street.

MOUNT ROYAL LODGE NO. 1.

Meets every Monday evening in the Alexandra Rooms, 1310 St. Catherine street, at 8 o'clock.

ROYAL VICTORIA LODGE NO. 3.

Meets every Thursday evening in the Alexandra Rooms, 1310 St. Catherine street, at 8 o'clock.

WINSTANLEY LODGE NO. 76.

Meets every Tuesday evening in the West End Hall, Chatham street, at 8 o'clock.

SHAFTESBURY LODGE NO. 77.

Meets every Saturday evening at No. 240 St. James street, at 8 o'clock.

PERSEVERANCE TENT NO. 1, INDEPENDENT ORDER OF RECHABITES.

Organized May 15th, 1845.

Officers for quarter ending July 25th, 1878.—Bro. William King, shepherd; Bro. John Rind, P.C.R.; Bro. John Coristine, chief ruler; Bro. Henry Bowles, D. C.; Bro. Joseph Currigan, recording secretary; Bro. R. S Thompson, financial secretary; Bro. Thomas Kelly, treasurer; Bro. William Cowie, Levite; Bro., H. G. Currigan, inside guardian; Bro. Alex. McFarlane, outside guardian.

The Tent meets every Tuesday evening in the Alexandra Rooms, 1310 St. Catherine st., opposite Christ Church Cathedral, at 8 o'clock.

MONTREAL TEMPERANCE SOCIETY.

Established 1877.

The working of this organization is under the charge of five distinct committees, viz.:—General Purposes, Finance, Electoral, Vigilance and Alliance, each of which reports progress to the meeting of the General Council, which is held the last Monday in each month at the place appointed by notice by the secretary.

J. Redpath Dougall, president; Robert Irwin, treasurer; S. A. Abbott, secretary.

Executive Committee.—All clergymen in the city who are total abstainers, Sir A. T. Galt, Hon. J. Ferrier, and Messrs. George Childs, D. Tees, Walter Paul, J. H. Cayford, H. Morton, D. McDonald, J. M. M. Duff, R. M. Barratt, J. E. Pattingale, J. J. Maclaren, G. Martin, T. Fuller, N. R. Mudge, J. Thompson, D. Currie, J. H. Timmis, S. A. Lebourveau, and J. Monagan.

EMMANUEL CHURCH TEMPERANCE SOCIETY.

Meets every alternate Monday, in the church at p.m.

SOCIETE DE TEMPERANCE DU DIOCESE DE MONTREAL.

Founded in 1842.

Mgr. Ignace Bourget, bishop of Montreal, honorary president; very rev. H. Moreau, acting president.

SONS OF TEMPERANCE.

GRAND DIVISION S. of T., P.Q.

G. W. P., rev. David Winter, Lachute; G. W. A., J. M. McDuff, Montreal; G. Scribe, J. S. Hall, Montreal; G. T., Jas. Eish, Lachute; G. C., rev. A. Duff, Sherbroke; G. con., J. B. Cushing, Cushing; G. Seal, J. S. Buchan, Genoa.

Office of Grand Scribe, 240 St. James st.; residence 54 Courville st.

HOWARD DIVISION, No. 1 S, of T.

Meets every Friday evening at 8 o'clock, at 240 St. James st.

THISTLE DIVISION, No. 53.

Meets every Tuesday evening at 8 o'clock, in School house, Tannery west.

STAR OF THE EAST DIVISION, No. 137.

Meets in basement of Church, Panat st.

MAY FLOWER DIVISION, No. 138.

Meets in School house, corner Dorchester st. and St. Charles Borromée st.

ST. ANN'S TOTAL ABSTINENCE AND BENEFIT SOCIETY.

Officers for 1878-79.—Rev. J. Brown, president and spiritual director; Patrick Kennedy, 1st vice-president; Bernard Gunning, 2nd vice-president; John Quinn, secretary; John F. O'Rourke, assistant secretary; Michael Ryan, treasurer; Patrick Burns, collecting treasurer; D. Gallery, assistant collecting treasurer; William McGuire, grand marshal; T. Donnelly, assistant grand marshal.

Executive Committee.—John Crowe, chairman; Geo. Cummings, Thomas O'Connell, Daniel Martin, Thomas Connaughton, Dennis Gahan, Patrick McDermott, James Irwin, M. Danaher, D. Shannahan, and W. O'Brien.

The regular monthly meeting takes place on the second Sunday of every month in St. Ann's church, when an instruction on Temperance is given, after which the Pledge of Total Abstinence is administered.

The regular business meeting of the society also takes place on the same Sunday, in the St. Ann's hall, corner Young and Ottawa sts.

ST. BRIDGET'S TOTAL ABSTINENCE AND BENEFIT SOCIETY.

Established 1869—Incorporated 1872.

Numbering 400 members. Affiliated with the Catholic Total Abstinence Union of America. Rev. J. Lonergan, president and director; Thos. Heffernan, 1st vice-president; M. P. Kelly, 2nd vice-president; Cornelius McGee, corresponding secretary; Patrick McGee, recording secretary; James Coleman, assistant recording secretary; Dr. Ward, librarian; P. Tansey, treasurer; James Corcoran, collecting treasurer; John Corcoran, assisting collecting treasurer; J. O'Brien, grand marshal; D. McDonald and J. O'Neill, assistant marshals.

Meets every Sunday forenoon at 10 30 o'clock at their hall, under St. Bridget's church, 101 Dorchester, corner of Sydenham st.

ST. GABRIEL'S TOTAL ABSTINENCE AND BENEFIT SOCIETY.

Rev. J. J. Salmon, P.P., president and director; John Lynch, 1st vice-president; John O'Neill, 2nd vice-president; Peter Doyle, secretary; Tobias Butler, treasurer; John Campbell, grand marshal; Wm. Deegan, assistant marshal.

Executive Committee.—Jeremiah McCarthy, Thos. Behan, Jas. Byrne, John Flaherty, Chas. McCawley, Timothy Donovan, Lawrence Quinlan, Thomas Harrington, William Bracken, Joseph Bracken, John Ryan.

ST. GEORGE'S CHURCH TEMPERANCE SOCIETY.

Established January 20, 1872.

Very rev. the dean of Montreal, president; ——— ———, 1st vice-president; Nicholas R. Mudge, 2nd vice-president; E. F. Dartnell, treasurer; William Walkiate, secretary; C. Cameron, assistant secretary.

General Committee.—W. Radford, R. W. D'Olier, Joseph Tomkins, E. W. Mudge, H. J. Putnam, R. B. Hutchison, Dr. Lovejoy, J. Dowden, A. P. Willis, Fred. Heubach.

Delegates from St. George's Y. M. C. A.—Frederick Hamilton and C. Cameron.

Visiting Committee.—N. R. Mudge, and the Secretary. Secretary's address, 101 Metcalfe street.

The regular meetings of the Society are held in the school room every second Monday, commencing Monday, January 7th.

Subscriptions to the Society, which are entirely voluntary, can be sent to the Treasurer, 19 Donegani street, or to the Secretary.

ST. JUDE'S CHURCH TOTAL ABSTINENCE SOCIETY.

Rev. J. H. Dixon, president; William Short, 1st vice-president; Dr. Morse, 2nd vice-president; Miss Dixon and Mr. Baylis, secretaries; Robert May, treasurer.

Meets fortnightly, Wednesdays, in the school house, at 8 p.m.

ST. JUDE'S CHURCH BAND OF HOPE.

George Elliott, president; Miss Birkett, directress; O. Birkett, manager; Mr. Varey, secretary.

Meets weekly, Fridays, in the school-house, at 7.30 p.m.

ST. PATRICK'S TOTAL ABSTINENCE AND BENEFIT SOCIETY.

Established 1841.

Rev. M. Reilly, president and director; Saml. Cross, 1st vice-president; A. Brogan, N.P., 2nd vice-president; James Dillon, treasurer; F. P. Connaughton, secretary.

Executive Committee.—Edward Murphy, chairman; James Connaughton, W. Donnelly, B. Emerson, John McInerney, Michael Sharkey, Charles Moffatt, M. O'Connell, D. Murney, Patrick Meagher, Hugh O'Neill, John State.

Vigilance Committee.—John Pigeon, Alex. Lavery, N.P., Patrick McKeown, Charles Nolan, John Walsh, Daniel Mullin, John Clarke, John Kelly, Gregory Hamilton.

John Killoran, grand marshal; Thomas Daly, assistant marshal.

Members meet second Sunday of each month after vespers, for religious instructions, at which time the pledge is administered.

TEMPERANCE SOCIETY OF ST. JAMES CHURCH

Rev. A. Vacher, director; Toussaint Lapierre, president; Ambroise Moussette, 1st vice-president; George Pepin, 2nd vice-president; Thos. St. Jean, secretary; F. X. Dôon, treasurer; Joseph Sylvian and Joseph Labelle, ministers; Léon Veilleux, marshal.

Meets first Sunday of every month at 7 p.m.

TRADE.

MONTREAL TYPOGRAPHICAL UNION NO. 176.

(English and French amalgamated).

Thomas Alty, president; Alphonse Mondu, vice-president; Alfred Clement, recording secretary; John Ford, assistant recording secretary; Roland Kane, financial secretary; David Taylor, corresponding secretary; P. S. Daniel, treasurer; James Gallagher, sergeant-at-arms.

Board of Directors.—James Connolly, Charles Curran, James A. Milburn, H. Cote, Treffié Cormier, N. Casavant, P. Boyer.

Honorary Members.—Alex. Troup and Eugene O'Rourke.

Meets first Saturday in every month, at their rooms, Toupin's block, McGill street. Post Office address, Box 1134.

SOCIETE DES ARTIZANS CANADIEN FRANCAIS DE MONTREAL.

Louis Archambault, president; P. Giguère, 1st vice-president; Edmond Audette, 2nd vice-president; Laurent Archambault, secretary-treasurer; Toussaint Labelle, 1st marshal; Ed. Grondin, 2nd marshal; U. E. Archambault, J. Mercier, Fabien Drapeau, enumerators.

Meets every Tuesday at 8 p.m. at 275 St. Constant st.

STEAMERS.

OCEAN.

ALLAN LINE OF STEAMERS.

Hugh & Andrew Allan, agents, corner of St. Peter and Common sts.

Carrying passengers and mails to and from Montreal, Quebec and Liverpool, during the season of open navigation, and to and from Halifax, Baltimore, Philadelphia and Liverpool, during the winter season, by the following steamers:

	tons.		tons
Sardinian	4100	Caspian	300
Polynesian	4100	Austrian	270
Sarmatian	3600	Nestorian	270
Circassian	3400	Moravian	340
Nova Scotian	3300	Peruvian	320
Scandinavian	3000	Acadian	135
Prussian	3000	Newfoundland	150

GLASGOW LINE.

Hugh & Andrew Allan, agents, corner of St. Peter and Common sts.

Carrying passengers and freight to and from Montreal, Quebec and Glasgow, during the season of navigation, by the following steamers:

Manitoban	3150	Corinthian	2400
Phœnician	2800	Hibernian	3400
Waldensian	2600	Canadian	2500

INMAN STEAMSHIP COMPANY (LIMITED).

Between New York and Liverpool, sailing weekly.

Agents for Montreal, Cox & Green, 13 Hospital st.

QUEBEC AND GULF PORTS STEAMSHIP CO.

Office 305 *Commissioners st.*

W. Moore, manager, Quebec; David Shaw, agent, Montreal.

RIVER.

BAY OF QUINTE LINE.

Steamer Alexandra leaves the Canal wharf, 81 Common st., every Thursday at 12 p.m. Ernest McCuaig, agent, 81 Common st., Canal wharf.

THE RICHELIEU AND ONTARIO NAVIGATION COMPANY.

Daily Royal Mail Line of Steamers between Quebec, Hamilton, and the intermediate ports.

General office, 228 St. Paul and 187 Commissioners sts.; ticket office, 133 St. James st.

Sir Hugh Allan, president; J. B. Lamère, general manager; Alex. Milloy, joint-secretary and traffic manager; J. N. Beaudry, secretary and treasurer.

This company comprises the following first-class iron steamers:—Quebec, Montreal, Corsican, Spartan, Passport, Algerian, Magnet, Corinthian, Abyssinian, Trois-Rivières, Canada, Berthier, Chambly, Bohemian, Maid of Canada, Terrebonne, Mouche-à-Feu, Sorel, L'Assomption, Rivière du Loup, and Maskinongé, forming a direct line between Quebec, Batiscan, Three-Rivers, Sorel, Montreal, Beauharnois, Cornwall, Prescott, Brockville, Gananoque, Kingston, Cobourg, Port Hope, Darlington, Toronto, and Hamilton, and the side lines between Montreal, Cornwall, and intermediate ports, and between Montreal, Three Rivers, Berthier, Sorel, Chambly, and intermediate ports.

MERCHANTS & LAKE & RIVER SS. LINE.

Trading between Montreal and Ports on Lake Ontario, Toronto, Hamilton and St. Catharines, and Ports on Lake Superior, Lakes Erie and Michigan, for Chicago, Milwaukee, Duluth, Fort William, Kincardine and Goderich, Detroit, Cleveland and Toledo, and carrying freight for all stations on the lines of the Canada Southern, Great Western, Northern, Toronto, Grey and Bruce and Toronto and Nipissing Railways. This is the strongest and most efficient line on the route. G. E. Jaques & Co., agents, 108 Common.

HOLCOMB & STEWART, FORWARDING AGENTS.

2 *Union Buildings*, 43 *St François Xavier st.*

Elevator Sparrow, and barges.

LAPRAIRIE STEAMER.

Captain Demers.

Bonsecours wharf, opposite Jacques Cartier sq.

The steamer Laprairie leaves Laprairie and Montreal every day as follows:—Leaves Laprairie at 5.30 a.m., 8.30 a.m., 1 p.m. and 5.30 p.m.; leaves Montreal at 6.30 a.m., 11 a.m., 4 p.m. and 6.30 p.m.

LONGUEUIL FERRY BOATS.

The Longueuil Ferry leaves Longueuil every hour from 5 a.m. to 10 p.m., and from Hochelaga every hour from ½ past 5 a.m. to ½ past 10 p.m. Sundays, from Longueuil 8.15 a.m., and every hour from 1 to 9 p.m., and from Hochelaga at 9 a.m. and every hour from 1.30 to 9.30 p.m. From Longueuil for Jacques Cartier wharf every day, including Sundays, at 8.15 a.m., and from Jacques Cartier wharf at 7.15 p.m.

MONTREAL & OTTAWA FORWARDING CO.

Office, 69 *Canal Wharf.*

Steamers Arctic, Caroline, and Louise, and 18 barges, forming a daily line to Ottawa and all ports on the Ottawa River; G. M. Kinghorn, president; John M. Kinghorn, secretary-treasurer.

OTTAWA RIVER NAVIGATION CO.

Office, 13 *St. Bonaventure st.*

R. W. Shepherd, president; Edward Scott, secretary; R. W. Shepherd, jun., assistant manager.

Between Montreal and Ottawa and intermediate places, via Lachine Railway, by steamers Prince of Wales and Peerless, day boats, and steamers Princess and Queen Victoria, night boats.

ST. HELEN'S ISLAND FERRY BOAT.

The Ferry leaves Jacques Cartier pier every hour from 9.30 a.m. to 6.30 p.m., and from the Island every hour from 10 a.m. to 7 p m. Sundays from Jacques Cartier pier at 9.30 a.m. and every hour from 12.30 to 6.30 p.m.

UNION NAVIGATION CO.

Office 10½ *Port st.*

Hon. Jos. R. Bellerose, president; Charles H. Lefaivre, secretary-treasurer.

Directors.—W. A. Charlebois, G. E Jaques, jun., H. Lamontagne, B. Ledoux, Daniel Butters, C. Lenoir, A. Ouimet, H. Kavanagh.

THE SINCENNE-McNAUGHTON LINE.

88 *Common st., Canal basin.*

Capital, $300,000.

Forwarders from Ottawa and vicinity to Montreal, Sorel, Three Rivers, Quebec, Chambly, Lake Champlain, Troy, Albany, New York, and *vice versâ.*

Malcolm McNaughton, president; Frank Dupré, vice-president; D. Sincennes, secretary and treasurer.

This line is composed of 12 steamers and 40 first class barges, especially adapted for grain and lumber trade.

The steamers are as follows: Vermont, Oka, Lincoln, Hope, John, Star, Rover, M. K. D. Robinson, Como, Victoria, Albert, Champlain and Berthier.

MUNICIPALITY OF OUTREMONT.

W. W. DUNLOP, Mayor,

COUNCILLORS.

Alexander Bremner, Dennis Horrigan, G. Ward, Geo. E. Cooke, David Edward, and S. Higginbottom; Geo. E. Cooke, secretary-treasurer; J. N. Provencher, Wm. Lapham and W. L. Maltby, valuators; James Reid, rural inspector; Thomas Fletcher road inspector; Felix Young, poundkeeper; K. McLennan and R. J. Logan, auditors; Wm. Hunsley, head constable.

Population at last census (July 1877) 400.

TO BE PUBLISHED IN OCTOBER, 1878:

HISTORY

OF THE

Administration of the Earl of Dufferin

IN CANADA.

BY WILLIAM LEGGO,

Of Osgoode Hall, Ont., Barrister-at-Law, now praticing in Ottawa, late Master in Chancery at Hamilton, Author of "Leggo's Chancery Practice," and Compiler of "Leggo's Chancery Forms."

THE book will be a demy 8vo. volume, containing about 700 pages, and will be printed on fine paper, and bound in English cloth, gilt letters.

First-class STEEL PORTRAITS of their EXCELLENCIES, executed by the British American Bank Note Co., under the immediate superintendence of Mr. G. B. Burland, will embellish the work; and the cover will be ornamented with the COATS OF ARMS of the EARL OF DUFFERIN and of the COUNTESS OF DUFFERIN.

Price, $3—payable on delivery.

To be Printed and Published by LOVELL PRINTING AND PUBLISHING CO., St. Nicholas Street, MONTREAL.

JOHN LOVELL,
Managing Director, L. P. & P. Co.

J. EMERY-CODERRE, M.D.

Over 30 Years' Experience.

DR. J. EMERY-CODERRE'S

(Professor of Materia Medica and Therapeutics,)

"EXPECTORATING SYRUP."

Dr. J. Emery-Coderre's Expectorating Syrup is prepared under his direction and with the approbation of the Professors of the School of Medicine and Surgery of Montreal, Medical Faculty of Victoria University. For the last 30 years the Expectorant Syrup has been administered with the greatest success in Coughs, Bronchitis, Catarrh, Affections of the Lungs, Hooping-Cough, Croup,—in the latter case it is necessary to take first an emetic, &c., &c.

DR. J. EMERY-CODERRE'S INFANTS' SYRUP.

"The Infants' Syrup" is prepared with the approbation of the Professors of the Montreal School of Medicine and Surgery, Medical Faculty of Victoria College. This Syrup can be given in all confidence to infants, in cases such as Colics, Diarrhœa, Dysentery, Painful Dentition, inability to sleep, Coughs, Colds, &c., &c.

DR. J. EMERY-CODERRE'S TONIC ELIXIR.

The **Tonic Elixir** is prepared under the immediate direction of *Dr. J. Emery-Coderre*, and has been administered with the greatest success for more than 20 years, in diseases requiring the use of tonics. Its use can be continued without any inconvenience, in complaints such as Chlorosis, or Green Sickness; Leucorrhœa, or Whites; Dysmenorrhœa, or difficult courses; Anæmia, or thinness of the blood; General Debility, Involuntary Seminal Losses, Scrofula, Ringworm, and other Diseases of the Skin, &c., &c.

CERTIFICATES.

We, the undersigned Physicians, after carefully examining the composition of the Expectorant Syrup of *J. Emery-Coderre, M.D.*, certify that it is prepared with Medical Substances suitable for the treatment of diseases requiring the use of Expectorants.

We, the undersigned Physicians, after carefully examining the composition of the **Infants' Syrup**, certify that it is prepared with proper Medical substances for the treatment of Infants' Complaints, such as Colics, Diarrhœa, Dysentery, Painful Dentition, Coughs, Colds, &c., &c.

We, the undersigned Physicians, after having examined the composition of the **Tonic Elixir**, as above, certify that it is prepared with Medical Substances for the treatment of diseases requiring the combined use of tonic and alterant agents.

E. H. TRUDEL, M.D., *Prof. of Midwifery and of Women's and Children's Complaints.*

J. G. BIBAUD, M.D., *Professor of Anatomy.*

P. A. C. MUNROE, M.D., *Professor of Surgery.*

HECTOR PELTIER, M.D., *Professor of Institutes of Medicine.*

P. BEAUBIEN, M.D., *Professor of Theory and Practice of Medicine.*

THOS. D'ODET D'ORSONNENS, M.D., *Professor of Chemistry and Pharmacy.*

J. P. ROTTOT, M.D., *Professor of Medical Jurisprudence and Botany.*

TERMS:—NET CASH.

Any of the above Remedies may be had at any of the Wholesale Drug Houses or dealers in Medicine.

SOLE AGENT FOR THE DOMINION:

E. B. GALE, Chemist,

301 St. Joseph street, Montreal.

CANADIAN, AMERICAN AND EUROPEAN

PATENT AGENCY OFFICES,

ESTABLISHED 1859.

CHARLES LEGGE & CO.,

CIVIL ENGINEERS,

AND

Solicitors of Patents,

162 ST. JAMES STREET, MONTREAL,

With agencies at Washington, London, and all the principal European Capitals.

BAYLIS-WILKES MAN'FG. CO.

(LIMITED).

16 to 26 Nazareth Street,

MONTREAL.

H. BAYLIS, *Manager.* J. A. WILKES, *Secretary.*

VARNISHES, PRINTING INKS, WHITE LEAD,

PAINTS, MACHINERY OILS, AXLE GREASE, &c.

The INK used in printing LOVELL'S MONTREAL DIRECTORY for 1878-79 was supplied by the BAYLIS-WILKES MANUFACTURING CO.

R. C. JAMIESON & CO.,

MANUFACTURERS OF

VARNISHES AND JAPANS,

AND DEALERS IN

Oils, Turpentine, Paints, Colors, Rosins, etc.

HAMILTON CHAMBERS, 17 ST. JOHN STREET,

MONTREAL.

GENERAL PATENT OFFICES.

C. G. C. SIMPSON,

Member of the Patent Office Bar Association of the United States and General Solicitors of Patents,

162 ST. JAMES STREET,

MONTREAL.

Patents, &c., obtained in the following and other Countries:

Austria.
BELGIUM.
British India.
Brazil.
CANADA.
FRANCE.
GERMANY.
GREAT BRITAIN.
Italy.
Netherlands.
Newfoundland.
New South Wales.
New Zealand.
Norway.
Portugal.
Queensland.
RUSSIA.
Spain.
Sweden.
Tasmania.
Victoria (Australia).
U. S. OF AMERICA.

Trade Marks Secured and Copy Rights Registered.

Canada Boiler Works,

92 WELLINGTON STREET, MONTREAL.

PETER HIGGINS

MANUFACTURER OF

MARINE AND **LAND**

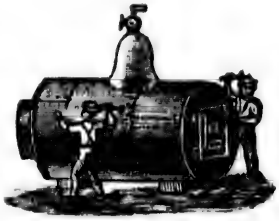

BOILERS,

Tanks, Fire-proof Chambers, Wrought Iron Beams, Iron Bridge Girders, Iron Boats, &c.

FOR ALL KINDS OF THE ABOVE WORKS, PLANS, SPECIFICATIONS AND ESTIMATES GIVEN IF REQUIRED. REPAIRS PROMPTLY ATTENDED TO.

ROBERT MITCHELL & CO.,

Montreal Brass Works,

Brass Founders and Finishers,

Plumbers Gas and Steam Fitters,

COPPERSMITHS, &c.

NICKEL AND SILVER PLATING DONE IN ALL ITS BRANCHES.

Cor. St. Peter and Craig Streets,

MONTREAL.

DOMINION BRASS WORKS,

101 and 103 QUEEN STREET,

MONTREAL.

CUTHBERT & SON,

Plumbers, Gas and Steam Fitters, Coppersmiths,

BRASS FOUNDERS, FINISHERS, &C.

MANUFACTURERS OF

Triumph Fire Extinguishers,

AND ALL DESCRIPTIONS OF

PLUMBERS', GAS AND STEAM FITTERS' GOODS,

All sorts of Heavy and Light Brass Castings made to Order.

Orders for Anti-Friction Metal promptly executed.

MARTIN KIELY.

Plumber, Tin & Sheet Worker,

No. 62 ST. ANTOINE ST.,

THIRD DOOR EAST OF INSPECTOR STREET,

MONTREAL.

Orders for Wirework attended to.

All kinds of Tinware made and repaired. Roofs, Spouting and Refrigerators repaired. All kinds of Sheet Iron and Furnace work attended to. House Furnishing Goods always on hand.

☞ Jobbing attended to. ☜

SICOTTE & CO.,

TINSMITHS, PLUMBERS,

Gas, Bath and Water Closet Fitters,

MANUFACTURERS OF

Hot Air, Hot Water and Steam Heating Apparatus,

AND

ROOFERS IN TIN, SHEET IRON AND SLATE.

NO. 331 ST. LAWRENCE STREET, MONTREAL.

All orders executed with care, at very moderate prices.

ST. MARY FOUNDRY, 99 CRAIG STREET.

T. CREVIER,

MANUFACTURER OF

STOVES,

HOT AIR FURNACES,

Registers, Builders' Castings, Tinware, Refrigerators, &c., &c.

ORDERS FOR

Tin, Sheet and Galvanized Iron Roofs.

REPAIRS PROMPTLY ATTENDED TO.

Sample and Sale Rooms, 539 Craig St. and 97 Craig St.,
FOUNDRY, 99 CRAIG STREET, MONTREAL.

THOS CONROY,

CHEAP! CHEAP! CHEAP!

STOVES TO RENT CHEAP!

COAL, COOKING, DOUBLE AND SINGLE, TO RENT AT THE

MONTREAL STOVE DISTRIBUTING DEPOT.

STOREHOUSE, IN REAR 165 DALHOUSIE STREET, GRIFFINTOWN,

NEAR THE NEW HAYMARKET.

F. DRAPEAU,

Tinsmith and Plumber,

A large and varied assortment of

Tinware, Ironware, Cutlery, &c.,

Lamps, Coal Oil, Wicks, Brushes, &c.,

118 ST. LAWRENCE STREET, - - - - MONTREAL.

F. Drapeau undertakes Roofing in Tin, Galvanized Iron, Plate, &c.
Repairing attended to in Town or Country. Also builder of Hot Air Furnaces, &c.
All commands executed with care, and at a price which defies competition.

S. R. PARSONS,

FURNITURE WAREHOUSE,

603 and 605 Craig Street,

(In rear of St. Lawrence Hall,)

CONSTANTLY IN STOCK

A LARGE ASSORTMENT OF FURNITURE,

IN ALL ITS VARIETIES,

Arranged in Light and Spacious Show Rooms.

MAHOGANY, WALNUT, OAK, CHESTNUT AND ORNAMENTAL BED ROOM SUITES, IN GREAT VARIETY OF STYLES.

Dining Room and Drawing Room Suites.

MATTRESSES, PILLOWS, &c., &c.

All Goods delivered Free to any part of the City, and to Boats or Railways.

McGAUVRAN, TUCKER & McDONNELL,

LUMBER MERCHANTS,

West End Saw, Planing, Sash, Door & Box Factory,

676 ST. JOSEPH STREET,

Corner Canning Street,

MONTREAL.

J. W. McGauvran. *John Tucker.* *C. McDonnell.*

Building timber cut to order.

A large assortment of Boards and Plank, dressed and undressed Mouldings, Architraves and every description of house finish. Orders left at the Mills, or addressed to their office, 676 St. Joseph Street, promptly executed. Terms liberal.

WM. RUTHERFORD,

Lumber Merchant and Manufacturer,

418 ST. JOSEPH STREET, MONTREAL.

Windows, Doors, Blinds, Mouldings, &c.,

Stair Rails, Posts, Balusters, Table Legs, &c., Cedar Posts.

Flooring, Roofing, &c., in Pine, Spruce and Hemlock, Birch, Ash, Oak, Cherry, Walnut, &c.

SAW MILLS AT ROXTON FALLS, E. T.

ALEX. DUPUY & CO.,

DEALERS IN

SAWN LUMBER,

PLAIN AND GROOVED,

Wholesale and Retail,

Corner Ontario and St. Andre, and No. 153 McCord Street, Montreal.

EVANS BROTHERS,

COAL AND FIREWOOD MERCHANTS,

Corner of Craig Street and Victoria Square.

Keep constantly on hand a very large Stock of the best HOUSE COAL as well as FIREWOOD of all kinds.

Always on hand ex-Barges and Yard:

Best qualities of American Coal, Furnace, Egg, Stove and Chestnut, English and Lower Port Grate Coals, Scotch, Lower Port and Steam Coals, Newcastle Smiths' Coal and Welsh Anthracite Coal, also Lump Lehigh.

Orders promptly filled at lowest prices.

RUBENSTEIN BROS.,

ESTABLISHED 1864.

Silver and Brass Platers

AND

Manufacturers of Carriage Trimmings,

537½ CRAIG STREET, MONTREAL.

☞ Carriage and Sleigh Plating made a specialty. Harness re-plated without removing the mountings from the leather.

Door Numbers and Pew Plates, Bell Pulls, Door Knobs, Handles, Hinges, &c., Plated to Order. Electro-Plating, Gilding, Engraving, &c. Silver, Oreoide and Brass sold to the trade.

ALL WORK WARRANTED.

J. RUBENSTEIN. I. RUBENSTEIN.

JOHN NEVILLE,

CARPENTER, JOINER, BUILDER,

AND CONTRACTOR.

All kinds of Buildings Contracted for at low rates. Offices and Stores fitted up. Jobbing promptly attended to. All orders executed in the most Workmanlike manner.

543 Craig and 15 St. Urbain Street.

LAWRENCE REVELL,

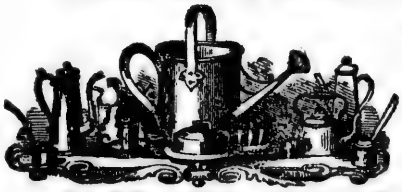

TIN, COPPER & SHEET IRON

WORKER,

Plumber, Gas Fitter, Roofer, &c.,

99 ST. BONAVENTURE STREET, MONTREAL.

Tinware of all kinds always on hand.

GEO. W. REED,
SLATE AND METAL ROOFER,

AND DEALER IN

Marbleized Slate Mantels, Grates, Registers, Ventilators, Table Tops, Sawed Slate Slabs for Shelves, Fire Walls, &c., &c.

Manufacturer and Wholesale Dealer in Refrigerators, Oil Cabinets, Coal Hods, Coal Sifters, Slop Pails, and all descriptions of Plain and Japanned Tin Ware.

Also Manufacturer of KIMBALL'S Patent Wood Lined Refrigerator.

No. 785 CRAIG STREET, - - - - - - MONTREAL.

Keeps constantly on hand a large assortment of CANADIAN and AMERICAN SLATE of the First Quality; also, Slate, Nails, Lead, Zinc, &c., &c. Slating in all its branches faithfully and promptly executed. Old Roofs repaired. Orders from abroad respectfully solicited.

Galvanized Iron Cornices manufactured to any design.

GILL & GEEN,

Carpenters & Joiners,

AND

Packing Box Manufacturers,

18 and 20 St. Michael Lane,

AND

24½ St. Bonaventure Street, Montreal.

HOLLAND BROTHERS,

COOPERS,

347 Commissioners Street, ... MONTREAL,

And Rear 29 & 31 of ST. JEAN BAPTISTE Street.

BARRELS & KEGS

Of all descriptions manufactured and supplied to order.

Cooperage of Oil, Pork and Syrup Barrels, Sugar Hogsheads, &c., promptly attended to.

☞ Particular attention given to Outside Work.

PRICES VERY MODERATE.

JAMES HOLIDAY, Son.,

Barrel and Keg Manufacturer,

63 PRINCE STREET, MONTREAL.

Dry and Tight Casks of all sizes on hand.

COOPERAGE of FLOUR, SUGAR, MOLASSES and OIL

☞ Promptly Attended to.

VICTORIA RESTAURANT,

192 McGILL STREET,

Seven doors East of Notre Dame Street.

D. E. JONES & CO., PROPRIETORS.

Meals at all hours, served in first-class style. Dining Room for ladies up-stairs.

A. LABERGE & SON,

Contractors for Buildings.

All kinds of Carpenter and Mason Work done promptly.

Refers to New City Hall.

OFFICE, 64 St. Louis Street.

GEORGE CHESSAR,

(Late W. CHESSAR,)

CARPENTER, CABINET-MAKER,

AND UPHOLSTERER,

NO. 127 MOUNTAIN STREET,

MONTREAL.

SPECIAL ATTENTION PAID TO JOBBING AND REPAIRING.

J. T. NURSE,

UPHOLSTERER.

Carpets made and laid. Furniture stuffed and covered. Curtains, Valences, and Furniture covering made in all styles. Mattresses, Church Cushions, &c.

801 ONTARIO STREET,

[Between St. Charles Borromée and St. Urbain Streets.]

R. J. & N. KENDAL,

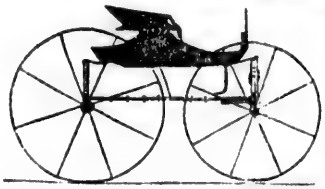

Carriage Makers,

REPAIRERS, COACH PAINTERS, &c.,

244 & 246 SEIGNEURS STREET.

(Near St. Joseph St.)

MONTREAL.

Express Waggons, Bakers' Waggons, Butchers' Waggons, Trucks, Lorries, and every description of Sleighs, &c.

F. RITCHOT,

COACH MAKER,

157½, 159 and 159½ ST. ANTOINE STREET,

MONTREAL.

A large assortment of PHAETONS & SLEIGHS of various kinds always on hand.

REPAIRS PROMPTLY ATTENDED TO.

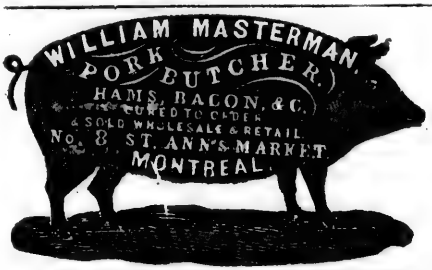

Wholesale Office,

Slaughtering and Curing Warehouse,

70 Albert St.

L. H. HUBERT & CO.,

House Painters,

GLAZIERS, GRAINERS, PAPER HANGERS, DECORATORS, TINTING, WHITEWASHERS, &c.

SHOP: 452 Dorchester Street. RESIDENCE: 10 St. Dominique Street,

MONTREAL.

Messrs. L. H. Hubert & Co. undertake all sorts of work at moderate prices.

ANDREW TOD,

HOUSE AND SIGN PAINTER,

PAPER-HANGING, GLAZING, WHITEWASHING, TINTING, &c.,

375 Dorchester St., cor. of St. Elizabeth St.,

MONTREAL.

ALL ORDERS NEATLY AND PROMPTLY EXECUTED.

D. LAMONTAGNE,

House and Sign Painter,

GLAZIER, GRAINER, DECORATOR, WHITEWASHER, &C.,

46 Bonsecours Street - - MONTREAL.

All Orders promptly executed in the best manner and at the lowest prices.

T. VINCENT,

Ecurie de Louage et de Pension de Premiere Classe,

No. 111 RUE ST. HUBERT,

2ème porte à l'Est de la Rue Ste. Catherine,

MONTREAL.

M. T. VINCENT remercie ses pratiques de l'encouragement libéral qu'ils lui ont donné et espère qu'ils continueront à le faire comme par le passé.

La plus grande attention sera donnée aux pensionnaires.

Des hommes d'expérience sont toujours à sa disposition et le plus grand comfort pour les chevaux est guaranti.

Venez voir s'il vous plait avant d'aller ailleurs.

PRIX MODÉRÉS.

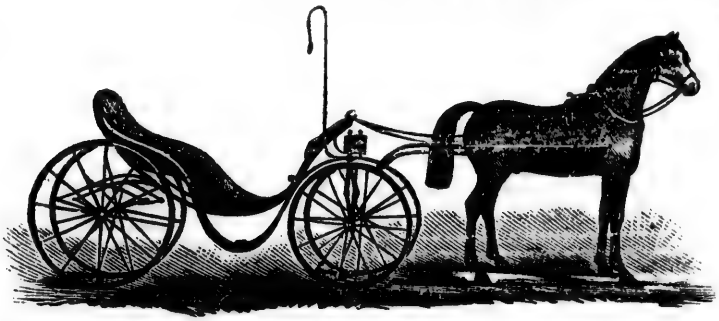

T. VINCENT,

First Class Livery & Boarding Stables,

No. 111 St. Hubert Street,

2 Doors East of St. Catherine Street,

MONTREAL.

MR. T. VINCENT begs to return thanks to his customers for the kind encouragement they have given him, and hopes they will continue the same as before.

The greatest attention will be given to boarders.

Experienced grooms always on hand, and comfort for Horses is guaranteed.

Please give a call before going elsewhere.

TERMS MODERATE.

J. O. VILLENEUVE,

50 Papineau Square,

SOAP & CANDLE MANUFACTURER,

RICHARD TUCK, Soap Maker and Manager.

Always on hand the following Brands of Soap:

No. 1 Extra Family Soap, No. 1 Brown, No. 1 White Star, No. 1 City Laundry, King's Laundry Bar, No. 1 White Rose, Blue Mottled, Crown Yellow, Pressed Soaps, White and Yellow, Soft Soaps, Candles, &c., &c.

JAMES STUART,

MANUFACTURER OF

White, Brown and Black Glue Sizes and Neat's Foot Oil.

DEALER IN HORNS, HOOFS, MARROW BONES, &c., &c.

A supply of the above articles constantly on hand, and warranted free from all adulteration. Highest prices given for all grades of Glue Stock.

396 VISITATION STREET - - - MONTREAL.

TISON & HARKIN,

MANUFACTURERS OF

PATENT WINDOW BOLTS,

Opening and closing up and down at the same time.

OFFICE AND FACTORY

52 CADIEUX STREET, St. Jean Baptiste Village, MONTREAL.

N. PRUDHOMME,

FURNITURE DEALER,

327 ST. LAWRENCE STREET,

Near Ontario Street,

MONTREAL.

Household Furniture for sale cheap. Also, Upholsterer and Stuffer. Furniture repaired, Carpets made and laid. Curtain Shades for sale. Mattresses and Spring-Beds repaired, etc., at very moderate prices.

GEORGE L. LAMB,

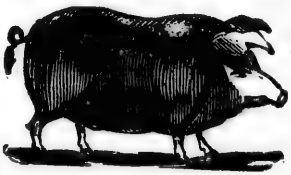

WHOLESALE AND RETAIL DEALER IN

HOGS, HAMS AND BACON,

FRESH AND SALT PORK, LARD,

AND

ALL KINDS OF SAUSAGES.

Town and Country Orders promptly attended to.

STALL No. 26 ST. ANN'S MARKET,

A. LECOMTE & CO.,

MUSICAL INSTRUMENT MAKERS,

12 RUE ST. GILLES, close to the Bastille, Paris.

All Instruments warranted of perfect make, as well as in good pitch and tone.

The Official Report of the International Board of Examination for the Paris Exhibition of 1867, (reporter Mr. Fetis) speaks highly of the Instruments manufactured by that firm, as can be seen by the following extracts from the second volume of said Report:—

"**French Horns.**—The best instruments of that kind seem to be those of ..... and **A. Lecomte & Co.**"

"**Cornets.**—The Board has noticed, amongst the most satisfactory for sound and good tune, the Cornets of ..... as well as those of **A. Lecomte & Co.**"

"**Trombones.**—The best Trombones with Slides in the Exhibition are those of ..... **A. Lecomte & Co.**"

"**Bugles or Saxhorns.**—The best Saxhorns or Bugles, of soprano tones, contralto, tenor, baritone, bass and contrabass, either for force of sound or for good tune and purity of tone, are those of ..... **A. Lecomte & Co.**"

"**Clarionets.**—Very good Clarionets, large and small, have been exhibited by ..... and **A. Lecomte & Co.**"

Such extracts, better than any emphatical speech, explain the increasing success of this firm, who, established only since 1860, spare no expense nor trouble in order to obtain always the most perfect musical instruments.

ALL KINDS OF MUSICAL INSTRUMENTS,

In Brass, Wind, Wood and Stringed.

STRINGS, FITTINGS, AND ACCESSORIES FOR MAKERS,

Such as Valves, Cells, &c., all of the finest workmanship.

THE HIGHEST AWARD AT THE

CENTENNIAL EXHIBITION OF PHILADELPHIA,

Prize Medal and Diploma awarded for the powerful and pure tone and good workmanship of the Instruments exhibited by A. LECOMTE & CO.

Full Catalogue with Drawings on application.

MEDALS AT THE INTERNATIONAL EXHIBITIONS

Of Paris, 1867; Lyons, 1872; Lima, 1872; Philadelphia, 1876.

ORIZA PERFUMERY.

L. LEGRAND.

Special Products.

CATALOGUE DE LA PARFUMERIE ORIZA.

Oriza Soap. From the formula of Dr. O. Reveil. The best Soap for rendering the skin white and soft. Sweetly and refreshingly scented. In boxes of 3 cakes.

Oriza Soap. In boxes of 6 cakes. Variously perfumed.

Oriza Cream Mousseuse. A paste specially prepared for baths and shaving, facilitating the action of the razor.

Oriza Soap Powder. The Oriza Soap, in the form of a powder, for shaving, producing with water a persistent and abundant lather.

Oriza Oil. Variously perfumed. For rendering the hair soft and brilliant, and preventing its falling off. Bottles in cases.

Oriza Cosmetique. For smoothing and fixing the hair. (Assorted colors and perfumes.) In cases.

Oriza Lacte. An emulsive lotion, refreshing and tonic to the skin, removing red spots, and preventing wrinkles on the face. In cases.

Creme Oriza de Ninon de L'Enclos. For producing a beautiful white complexion, with the clearness and velvety softness of youth,

Oriza Powder. Flowers of Carolina Rice. For softening and refreshing the skin. In packets of 125 grammes (rather more than 4 oz.); of 250 grammes; and in boxes with puff.

Oriza Powder de Ninon de L'Enclos. Violet Powder on the bismuth basis, invisible, and adapted for whitening the skin and imparting the bloom of the peach. Box with or without puff.

Oriza Flowers. An excellent toilet water tonic to the skin, sweetly and delicately perfumed. White.

Oriza Flowers. Amber.

Oriza Hay. A toilet water with the perfume of new-mown hay.

Oriza Scotch Lavender. Sprigs of Scotch lavender flowers. A rich toilet water.

Oriza Aciduline. Toilet vinegar, aromatic and disinfectant, specially adapted for ladies' toilets.

Oriza Brilliantine. Crystallized, violet perfumed, giving brilliance to the hair and beard. In case.

Oriza Fluid. A nutritive and strengthening pomade for nourishing the hair. Assorted perfumes. Vases in cases.

Oriza Philocome. Pure beef marrow and oil of hazel nuts, with quinine, for nourishing the hair and preventing it from falling off. Bottles in cases.

Oriza Dentifrice. An elixir for preserving the teeth and gums in good health, and preventing decay. Bottles in cases.

Oriza Dentaire. A new paste for whitening the teeth without affecting the enamel.

Oriza Dentaire. A powder for cleansing and whitening the teeth without injuring the enamel.

Oriza Blanc. A harmless liquid paint for rendering the complexion white and brilliant.

Oriza Blanc et Rose. Harmless paints in cakes for the city and the theatre. For producing a pale tint on the complexion with the freshness of a rose.

Oriza Blanc et Rose. Paints in powder.

Ess. Oriza et Oriza-Lys. Perfume for scenting linen and the handkerchief without staining.

Oriza Ceres. A hygienic lotion to give the hair of all colors the corn-fair color.

The following are imported from India, prepared by the celebrated Chemist, JAMES SMITHSON.

L'Orizaline Vegetale (the best hair dye). For instantaneously dyeing the hair to any shade, and with no danger to health. In boxes, each with brush, comb, prospectus and bottle. The bottle only, without accessories.

Orizalline Pommade. For tinting the hair, blonde or chestnut. In handsome cases.

Lotion Vegetale (of Dr. Smithson). For preparing the hair and the beard to receive the dye, in order to insure success for brown and black shades.

Three Valuable Recipes, prepared according to the Formulæ left by the celebrated DR. CHOMEL.

Eau Tonique de Quinine Legrand. Cleansing the head from scurf, preserving it in health, and cleansing the hair and preventing it from falling off.

This lotion should be employed in conjunction with the Baume de Tannin, in order to restore the air in a very short time.

Pommade au Baume de Tannin (Balsam of Tannin Pomade). Nutritive and strengthening pomade, making the hair grow very rapidly. (Certain success.)

Pate Royale de Noisettes. For softening and whitening the hands, curing and preventing cracks, chaps and chilblains.

GENERAL AGENTS FOR THE UNITED STATES,

MESSRS. McKESSON & ROBBINS, IMPORTERS,

91 and 93 FULTON ST., NEW YORK.

PARIS, FRANCE, ADVERTISEMENTS.

Dog-Collar Manufacturer.

LOCHET AINÉ & DEBERTRAND,

Patented manufacturers. Specialties for America. Rich fancy articles and current articles. The only house that has obtained the highest rewards at the principal Expositions.

192 Rue St. Maur.

DRESS MAKER.

CUPER (Madame,)

245 RUE ST. HONORÉ.

Dresses, Court Mantillas, Corbeilles de marriage. House recommended for its elegance and good taste. Goods are packed and forwarded with the greatest care.

Jewelry Manufacturers and Setters.

BOUCHERON (N. Ct.,)

151, 152, 153, 154 Galerie Valois, Palais Royal.

Gold Medal at the Universal Exposition of 1867; Diploma of Honor at the Vienna Exposition, 1873; Medal at the Philadelphia Exposition, 1876; Chevalier de la Légion d'honneur after the Philadelphia Exhibition. Specialty of high and rich Fancy.

FACTORY,

Rue Bailliff, Corner of Rue de Valois.

ELECTRIC BELLS,

BOIVIN A.,

16 Rue de l'Abbaye, (Place St. Germain des Pres.)

Furnisher to the New Opera House, the several Ministries and other offices of the French Government. Two Diplomas of Merit; four gold, silver, and bronze medals. New system of Ringing Bells; new Framed Indicator, with electric rack, exhibiting orders, names of servants, hours, &c., by means of the same wire and same handle. Acoustic Apparatus. Lightning-rods. Inventeurs de la Cible électrique, commission and exportation.

FURRIERS, (Wholesale,)

REVILLON FRÈRES,

79 and 81 Rue de Rivoli.

Gold Medal, Paris Exhibition, 1867; Philadelphia, 1876. Americans particularly attended to. Seal Jackets, new shapes, trimmed and untrimmed, fur-lined silk circulars and garments, hats, muffs, rugs, wraps, trimmings of all description. Orders attended at the shortest notice.

PUMPS.

BROQUET ET MORET, Builders,

Rotatory Pumps for Wines and Spirits; Distillery; Vinegar Manufacturer, (of unoxidable metal); Oil and Soap Manufacturers; Tanning; Chemical Products (unoxidable); Purin, &c. Irrigating and Fire-Pumps. All these pumps can be adapted to any motive force. Gold and Silver medals at the concours and Exhibitions.

STEAM FACTORY,

121 Rue Oberkampf.

GLUE MAKERS.

Tancrede Freres, (N. Ct.)

28 RUE BAUDIN.

Manufacturers of glue, animal charcoal and manures. Medals at the Exhibitions of Paris, 1867; Lyon, 1872; Vienna, 1873; Philadelphia,

---

JEWELRY, (Ornamental.)

TOUCHARD,

16 RUE MONTMORENCY.

Medals: Bordeau, 1865; Lyon, 1272; Vienna, 1873. Jewelry for Churches — Crowns, Hearts, Reliquaries, Censers, etc. Specialties for Theatres — Armor, Arms, and Dress Ornaments.

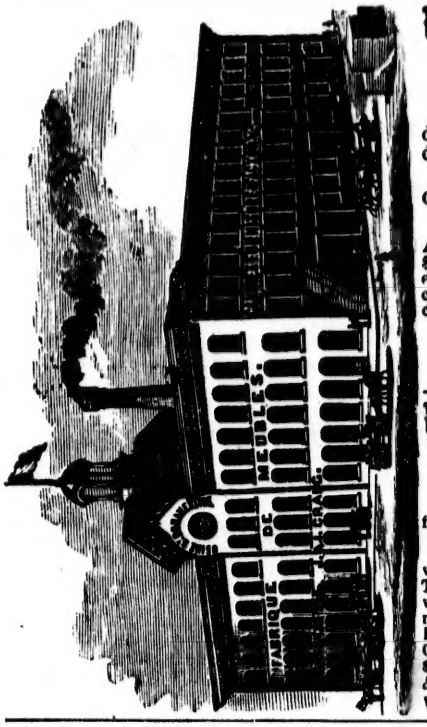

Usine St. Bonaventure.

Meubles en Detail aux Prix du Gros.

Les propriétaires de cet établissement viennent d'ouvrir pour l'avantage du public un magasin de détail au

No. 463 Rue Notre-Dame

Ou les acheteurs pourront se procurer des meubles aux prix du gros.

QUELQUES PRIX EN DONNERONT UNE IDEE.

Ameublements pour chambre à coucher, noyer noir, $25.00. Ameublements pour chambre à coucher, dessus en marbre, $35.00. Ameublements pour chambre à coucher, frêne et noyer, $18.00. Ameublements pour chambre à coucher, bois mou, $15.00, etc.

CRAIG & CIE.

DEPARTMENT DU GROS,
471 RUE ST. BONAVENTURE.

Usine St. Bonaventure.

Furniture Retail at Wholesale Prices.

The Proprietors of this establishment have just opened for the advantage of the public a Retail store at

No. 463 Notre Dame Street,

where buyers can buy Furniture at wholesale prices. The following will give an idea of the low prices at which household furniture is sold. A set of Black Walnut Bed Room furniture for $25. A set Black Walnut Bed Room furniture with marble tops for $35. A set Oak Bed Room furniture, inlaid with Black Walnut, for $18. A set Basswood Bed Room furniture for $15, &c., &c.

CRAIG & CO.,

Wholesale Department, 741 ST. BONAVENTURE ST.

LEANDRE FAUTEUX,

IMPORTER AND DEALER IN

COAL OF ALL KINDS,

OFFICE AND YARD,

393 CRAIG STREET,

Corner of Sanguinet, near the Champ-de-Mars.

MAISON ITALIENNE.

T. CARLI,

(Successeur de C. CATELLI & CARLI).

STATUAIRE,

66, Rue Notre Dame, 66,

MONTREAL.

N. B.—Statues religieuses peintes et décorées. Ornements d'Architecture, Rosaces, Corniches, Chapitaux, Vases et Statues pour jardins, etc., le tout exécuté dans le plus court délai. Statues faites avec le ciment par lequel la température n'a aucun effet.

F. LEDOUX,

MANUFACTURER OF

Carriages, Buggies, Waggons, Sleighs, Cutters, &c.,

264 St. Joseph Street, Montreal.

We Guarantee the best of work at the lowest prices.

REPAIRS OF ALL DESCRIPTIONS DONE ON THE SHORTEST NOTICE.

THE

VICTORIA COFFEE AND CHOP HOUSE

AND

TEMPERANCE DINING-ROOM

IS REMOVED FROM 192 TO

167 McGill Street,

MONTREAL.

MURRAY & JONES,

STEEL AND STENCIL

LETTER CUTTERS,

DIE SINKERS,

ENGRAVERS, &c., &c.,

539½ ST. PAUL STREET,

539½ MONTREAL. 539½

Commercial Union Assurance

COMPANY.

CAPITAL, £2,500,000 Stg.

Fire Insurance granted on reasonable Terms, and Losses settled in Canada.

Life Policies issued for benefit of Wife and Children.

The Life Funds, exceeding £500,000, are set apart by Deed of Settlement and Act of Parliament for the exclusive security of Life Policy Holders, who possess, in addition, the security of the General Assets of the Company, exceeding £950,000, and of the uncalled but fully subscribed capital of £2,250,000.

FRED. COLE,

General Agent.

43 ST. FRANCOIS XAVIER STREET, MONTREAL.

CANADA TRUSS FACTORY,

688 and 690 CRAIG STREET.

ESTABLISHED 1856.

BY ROYAL **LETTERS PATENT.**

F. GROSS,

Surgical Instrument Maker, Machinist, and Elastic Spring Truss Manufacturer,
Inventor and Manufacturer of all kinds of Instruments for Physical Deformities.

Gross's Patent Composite Trusses, Abdominal SUPPORTERS, &c., &c.

GROSS'S PATENT ARTIFICIAL LIMBS,

Distinguished in their superiority for combining in the highest degree SCIENTIFIC and ANATOMICAL PRINCIPLES with articulation of the natural limb, and possessing GREAT STENGTH with LIGHTNESS and DURABILITY. And a LARGE ASSORTMENT of

RUBBER GOODS AND SURGICAL INSTRUMENTS.

CATALOGUES, containing full descriptions, sent Post Free.

All necessary repairs to any of the above articles done with neatness, and at Moderate Charges.

AMERICAN WIRE WORKS.

W. T. KERMODE,

Manufacturer of all kinds of

Wire Cloth and Wire Works, Riddles, Sand and Coal Screens, Fire and Window Guards.

Cemetery and Garden Railings and Wire Signs made to order.

Plain and Ornamental Wire Works of all descriptions.

Orders promptly executed on the shortest notice.

REMEMBER THE PLACE,

No. 30 BLEURY STREET, MONTREAL, P. Q.

THE

CITIZENS INSURANCE COMPANY.

Fire, Life, Guarantee & Accident.

Capital Two Million Dollars—$103,000 Deposited with the Dominion Government.

HEAD OFFICE, ...MONTREAL.
No. 179 ST. JAMES STREET.

DIRECTORS.

Sir Hugh Allan, President.
N. B. Corse.
Henry Lyman.
Adolphe Roy, Vice-President.
Andrew Allan.
John L. Cassidy.
Robert Anderson.

ARCHIBALD McGOUN, Secretary-Treasurer.

LIFE BRANCH.—Undoubted Security is afforded, the most rigid economy practised, and the largest possible amount of profits returned the assured.

ACCIDENT BRANCH.—General Accidents, Railway Accidents, Personal Injuries, Death by Accident, compensated. WEEKLY RELIEF AFFORDED.

GUARANTEE BRANCH.—The fidelity of employees guaranteed. Combined Life and Guarantee Policies issued WITHOUT EXTRA PREMIUM.

FIRE BRANCH.—All classes of Risks taken at moderate rates. *Household Risks* specially desired, for which low figures will be quoted.

GERALD E. HART, *General Manager.*

Applications for Agencies in Unrepresented Districts solicited.

SURETYSHIP.

THE CANADA GUARANTEE COMPANY

MAKES THE GRANTING OF

BONDS OF SURETYSHIP

ITS SPECIAL BUSINESS.

The full deposit of $50,000 has been made with the Government. It is the only COMPANY transacting Guarantee business that has made any such deposit.

Head Office:—103 *St. Francois Xavier Street, Montreal.*

President:—SIR ALEXANDER T. GALT.
Vice-President:—JOHN RANKIN, Esq.
Manager,—**EDWARD RAWLINGS.**